

OP Slip

UHID No :- UD-232417573 **OP No** :- OP-232442323 **OP Date** :- 20 Feb 2024 4:25P
Pt. Name :- Mr RAVI KUMAR **Age/Sex** :- 32 Y/Male **Mob. No** :- 7307255050
Pay Type :- Emp. Credit **Token No** :- NOR. - 78 **Paid** :- 0.00
Deptt. :- GENERAL MEDICINE **Consultant** :- Dr ANURAG KAUSHAL (MD)
Address :- 151, MURTZAPUR, KURUKSHETRA **Empanelment** :- Mediwheel

Present Complaints:

Diagnosis:

Dyslipidemia, low iron A/D
Treatment/Preventive Care/Nutrition Advised.

Past/Family History:

Drug Allergy (If any):

Examination (Vitals):

BP: 127/69 ^{mmHg} PR: 82bpm RR: _____
Temp: _____ SPO2: 96%
Weight: _____ Height: _____

Investigations:

As
C.P. Parham D oned
Tues 12th m 54
Tah Anar 20 oners
C.P. Keshu Pura 1d

Dr. Anurag Kaushal
MD(Medicine)INTENSIVIST
1504-HCMS

Out Time:

Doctor Signatures:

Next Follow-up:

Nutritional Screening: Wt. Loss Loss of Appetite Muscle Wasting Delay Wound Healing Lethargy Decrease Mobility

Pain Scale



OPD Timing : 10:00 AM - 6:00 PM (Sunday Closed)



SHRI BALAJI AROGYAM HOSPITAL

KURUKSHETRA

Patient Demographics

RAVI KUMAR

Patient ID: 2332417573

Gender: M

Performed By: DR RISHABH

Comments

NORMAL CHAMBER DIMENSIONS
 IAS/IVS INTACT
 AORTIC ROOT/MPA NORMAL
 NORMAL VALVE MORPHOLOGY
 NO SIGNIFICANT REGURGITATION
 NO RWMA
 NORMAL SYSTOLIC FUNCTION
 NORMAL DIASTOLIC FUNCTION
 NO CLOT/VEG/PE
 IVC- NORMAL

Adult Echo: Measurements and Calculations

2D

LV Mass (Cubed)	129 g	LA/Ao (2D)	0.885
LA Dimen (2D)	2.3 cm	AoR Diam (2D)	2.6 cm

MMode

IVSd (MM)	0.877 cm	EDV (MM-Teich)	85.4 ml	SV (MM-Cubed)	53.9 ml
LVIDd (MM)	4.35 cm	ESV (MM-Teich)	36.4 ml	EF (MM-Cubed)	65.5 %
LVPWd (MM)	0.954 cm	SV (MM-Teich)	49.0 ml	FS (MM-Cubed)	29.9 %
IVSs (MM)	1.33 cm	FS (MM-Teich)	29.9 %	IVS % (MM)	51.7 %
LVIDs (MM)	3.05 cm	EF (MM-Teich)	57.4 %	LVPW % (MM)	60.4 %
LVPWs (MM)	1.53 cm	EDV (MM-Cubed)	82.3 ml		
IVS/LVPW (MM)	0.919	ESV (MM-Cubed)	28.4 ml		

AV Vmax		MV E/A	1.0	PV Vmax	
Max PG	4 mmHg			Max PG	3 mmHg
Vmax	96.4 cm/s			Vmax	84.2 cm/s
MV Peak E Vel		Med E' Vel	9.57 cm/s		
Vel	60.6 cm/s				
PG	1 mmHg				
MV Peak A Vel		E/Med E'	6.3		
Vel	60.6 cm/s				
PG	1 mmHg				

Images

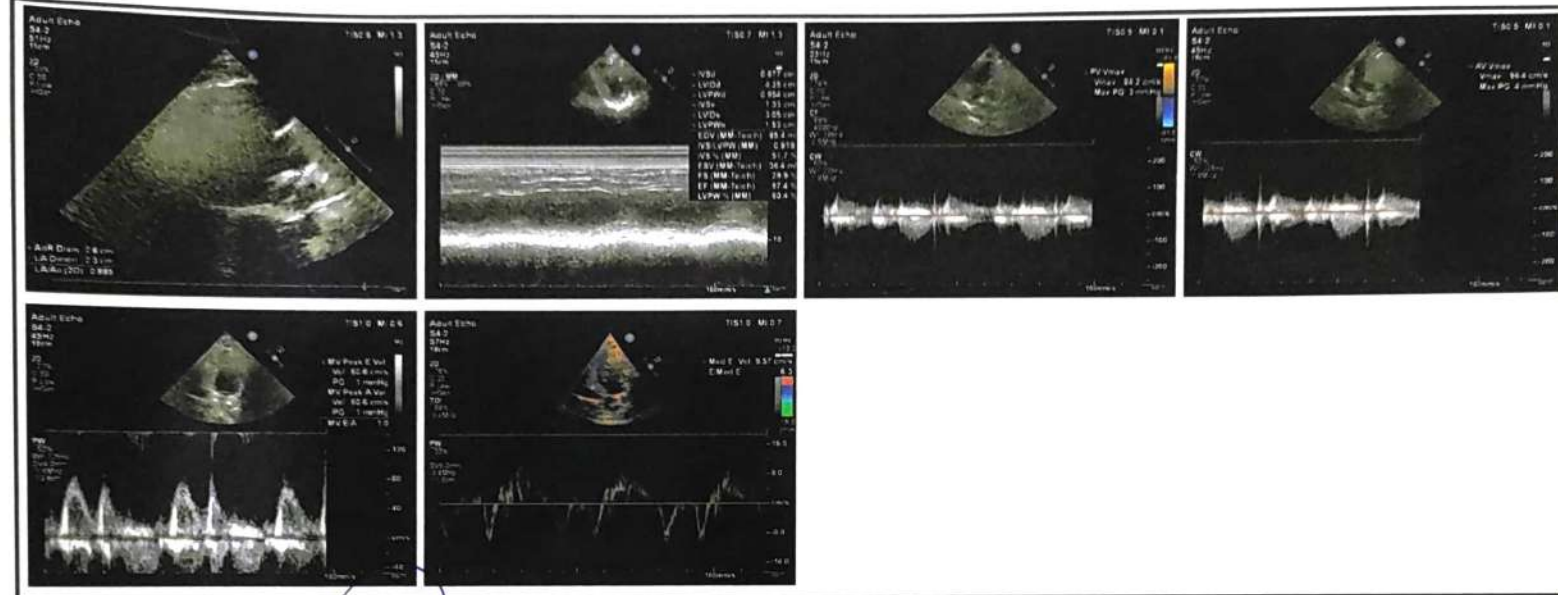

Signature

Signature:
Name(Print):

Date:

Dr. RISHABH MARWAH
MD DM Cardiology
Consultant Interventional
Cardiology
Shri Bala Ji Aarogyam Hospital,
Reg.No. HN8708



SHRI BALAJI
AAROGYAM HOSPITAL
PVT. LTD

01744-270255
 99926-30762
 99964-44762



Regd. off.: BEHIND OLD BUS STAND, KURUKSHETRA

E-mail : aarogyamkkr@gmail.com

CIN : U93000HR2018PTC074193

Typed by: Varsha

PATIENT NAME	MR. RAVI KUMAR	AGE/SEX	32 Y / MALE
REFERRED BY:		DATE	10.02.2024

USG WHOLE ABDOMEN

LIVER:-Is normal in size measuring 15.2 cm **with increased echogenisity s/o fatty liver**. No focal lesion is seen in the liver parenchyma. IHBR's are not dilated. The PV is normal.

GALL BLADDER: - normal in size and distensibility. The wall thickness is normal. No evidence of any peri-cholecystic collection is seen. No evidence of calculus is seen.

CBD is normal in course and caliber.

PANCREAS:-Head and proximal body of pancreas are normal in outline and echotexture. Rest of the pancreas obscured by bowel shadows.

SPLEEN: - is normal in size measuring 9.4 cm and echotexture. No focal lesion is seen.

RIGHT KIDNEY:-It is normal in size measuring 10.1 x 4.0 cm, normal in position and echotexture. CMD is maintained. The pelvi-calyceal system is compact. No evidence of calculus or hydronephrosis is seen.

LEFT KIDNEY:-It is normal in size measuring 10.2 x 3.9 cm, normal in position and echotexture. CMD is maintained. The pelvi-calyceal system is compact. No evidence of calculus or hydronephrosis is seen.

URINARY BLADDER:-Is distended, normal in size and capacity. No calculus is seen in its lumen. The wall thickness is within normal limits.

PROSTATE: - is normal in size. Echotexture is normal.
 No free fluid is seen in abdomen and pelvis.
 No evidence of any mesenteric lymphadenopathy noted.
 Visualized bowel loops appear unremarkable.

A midline anterior abdominal wall defect measuring approx. 7.6 mm is seen at the level of umbilicus, through which pre-peritoneal fat is seen to herniate.

IMPRESSION:

- > **FATTY LIVER GRADE I.**
- > **UMBILICAL HERNIA AS DESCRIBED.**

Please Correlate Clinically.

DR. ISHA GOYAL,
 DMRD (CMC LUDHIANA)
 Ex. Fortis Hospital Ludhiana
 Consultant Radiologist

Not valid for Medico Legal Purposes. Advised further clinical correlations.





SBAH PATH LAB



INSIDE SHRI BALAJI AROGYAM HOSPITAL Pvt. Ltd.
BEHIND OLD BUS STAND, KURUKSHETRA

E-mail : aarogyamkr@gmail.com

UHID No :- UD-232417573 Reg No :- 232417573 Print Date : 18-Feb-2024 05:03 PM
 Receipt No :- 23240023245 Receipt Date :- 10 Feb 2024
 Patient Name :- Mr RAVI KUMAR Father :- RAM SHARAN Age/Sex :- 32 Y/M
 Mobile No :- 7307255050 Consultant :- Dr ANURAG KAUSHAL (MD)
 Address :- 151, MURTZAPUR , KURUKSHETRA

46277 5277

Final Report

Investigations	Observations	Biological Reference Interval	Unit
----------------	--------------	-------------------------------	------

Sample No:232444681

Sample Gnt At: (10 Feb 2024 12:02 PM) ,Sample Rvd At (10 Feb 2024 12:02 PM) ,Report Gnt At : (10 Feb 2024 6:26 PM)

HAEMATOLOGY

CBC

WBC	5.86	4.00 - 11.00	10*3/mm3
RBC	4.52	4.00 - 5.50	million/cumm
Methology / Carm			
HAEMOGLOBIN	14.9	13.00 - 16.00	gm/dl
HCT	47.7	35.00 - 50.00	%
DefaultMethodTwo / test Machine			
MCV(MEAN CELL VOLUME)	105.53	83.00 - 101.00	fl
MCH(MEAN CELL HAEMOGLOBIN)	32.96	27.00 - 32.00	pg
MCHC	31.24	31.50 - 35.00	gm%
RDW-CV	12.2	12.00 - 18.00	%
Method1 / test Machine			
RDW-SD	58.7	37.00 - 56.00	fl
MIC	0.2	0.00 - 20.00	%
Methology / test Machine			
MAC	9.5	2.00 - 10.00	%
PLATELETS	246	150.00 - 450.00	×10 ³ /μL
MPV	9.1	7.40 - 11.00	fl
PCT	0.22	0.15 - 0.40	%
Test Method			
PDW	12.0	11.00 - 20.00	fl
P-LCC	70	44.00 - 140.00	10*/mm*3
P-LCR	28.48	18.00 - 50.00	%
DLC DIFFERENTIAL LEUCOCYTE COUNT			
NEUTROPHILS	43.3	40.00 - 75.00	%
LYMPHOCYTES	34.4	20.00 - 45.00	%
MONOCYTES	8.5	2.00 - 10.00	%
EOSINOPHILS	13.8	1.00 - 6.00	%
BASOPHILS	0.0	0.00 - 1.00	%

Remarks :-

Sample No:232444682

(Technologist)

Not valid for Medico Legal Purposes. Advised further clinical correlations

Charu Sethi
 Dr. Charu Sethi Sharma
 MD-Pathology
 Reg. No. HN-19861



SBAH PATH LAB



INSIDE SHRI BALAJI AROGYAM HOSPITAL Pvt. Ltd.
BEHIND OLD BUS STAND, KURUKSHETRA

E-mail : aarogyamkk@gmail.com

UHID No :- UD-232417573 Reg No :- 232417573 Print Date : 18-Feb-2024 05:03 PM
 Receipt No :- 23240023245 Receipt Date :- 10 Feb 2024
 Patient Name :- Mr RAVI KUMAR Father :- RAM SHARAN Age/Sex :- 32 Y/M
 Mobile No :- 7307255050 Consultant :- Dr ANURAG KAUSHAL (MD)
 Address :- 151, MURTZAPUR, KURUKSHETRA

Final Report

Investigations	Observations	Biological Reference Interval	Unit
----------------	--------------	-------------------------------	------

Sample Gnt At: (10 Feb 2024 12:02 PM) ,Sample Rvd At (10 Feb 2024 12:02 PM) ,Report Gnt At : (10 Feb 2024 6:26 PM)

BIOCHEMISTRY

LFT

TOTAL BILIRUBIN	0.72	0.30 - 1.00	mg/dl
DIRECT BILIRUBIN	0.20	0.00 - 0.30	mg/dl
INDIRECT BILIRUBIN	0.52	0.20 - 0.80	mg/dl
SGOT	32	0.00 - 40.00	U/L
SGPT	30	0.00 - 40.00	U/L
TOTAL PROTIENS	7.7	6.60 - 8.70	gm/dl
ALBUMIN	5.1	3.50 - 5.00	mg/dl
GLOBULIN	2.60	1.50 - 3.60	gms/dl
ALKALINE PHOSPHATE	88	57.00 - 111.00	U/L

BLOOD UREA

21 12.00 - 40.00 mg/dl

CREATININE

1.0 0.70 - 1.40 mg/dl

BLOOD SUGAR FASTING & PP

BLOOD SUGAR FASTING 80 70.00 - 110.00 mg/dl

COMPLETE LIPID PROFILE

TOTAL CHOLESTROL	160	120.00 - 200.00	mg/dl
TRIGLYCERIDES	177	35.00 - 160.00	mg/dl
HDL	49	30.00 - 70.00	mg/dl
LDL	75.60	0.00 - 100.00	mg/dl
VLDL CHOLESTEROL	35.40	0.00 - 35.00	mg/dL

Remarks :-

Sample No:232444683

Sample Gnt At: (10 Feb 2024 12:03 PM) ,Sample Rvd At (10 Feb 2024 12:03 PM) ,Report Gnt At : (10 Feb 2024 6:26 PM)

HAEMATOLOGY

ESR 10 0.00 - 15.00 mm at 1 hr

Remarks :-

Sample No:232444684

Sample Gnt At: (10 Feb 2024 12:03 PM) ,Sample Rvd At (10 Feb 2024 12:03 PM) ,Report Gnt At : (10 Feb 2024 6:26 PM)

(Technologist)

Not valid for Medico Legal Purposes. Advised further clinical correlations

Charu Sethi

Dr. Charu Sethi Sharma
MD-Pathology
Reg. No. HN-19861



SBAH PATH LAB

INSIDE SHRI BALAJI AROGYAM HOSPITAL Pvt. Ltd.
BEHIND OLD BUS STAND, KURUKSHETRA

E-mail : aarogyamkk@gmail.com



UHID No :- UD-232417573 **Reg No** :- 232417573 **Print Date** : 18-Feb-2024 05:03 PM
Receipt No :- 23240023245 **Receipt Date** :- 10 Feb 2024
Patient Name :- Mr RAVI KUMAR **Father** :- RAM SHARAN **Age/Sex** :- 32 Y/M
Mobile No :- 7307255050 **Consultant** :- Dr ANURAG KAUSHAL (MD)
Address :- 151, MURTZAPUR, KURUKSHETRA

Final Report

Investigations	Observations	Biological Reference Interval	Unit
----------------	--------------	-------------------------------	------

URINE EXAMINATION

URINE ROUTINE

PHYSICAL EXAMINATION

COLOUR <i>Methology</i>	YELLOW	CLEAR YELLOW	
VOLUME	20		ML
SPECIFIC GRAVITY	1.025	1.00 - 1.03	

CHEMICAL EXAMINATION

PH	7.5	4.60 - 8.00	
PROTEIN.	Negative	NEGATIVE	
GLUCOSE	Negative	NEGATIVE	
KETONE	Negative	NEGATIVE	

MICROSCOPIC EXAMINATION

EPIITHELIAL CELLS	Negative		
PUS CELLS	2-3	2.00 - 3.00	/HPF
RBC <i>Methology / Carm</i>	Negative	4.00 - 5.50	million/cumm
CRYSTALS	ABSENT	ABSENT	
BACTERIA	ABSENT	ABSENT	
OTHERS	ABSENT		

MICROSCOPIC EXAMINATION

CASTS	ABSENT	ABSENT	
AMORPHOUS DEPOSITS	ABSENT		

Remarks :-

Type of Sample :- SERUM, WHOLE BLOOD, URINE SPOT,

* END OF REPORT *

(Technologist)

Not valid for Medico Legal Purposes. Advised further clinical correlation

Charu Sethi

Dr. Charu Sethi Sharma
MD-Pathology
Reg. No. HN-19861



SBAH PATH LAB



INSIDE SHRI BALAJI AROGYAM HOSPITAL Pvt. Ltd.
BEHIND OLD BUS STAND, KURUKSHETRA

E-mail : aarogyamkr@gmail.com

UHID No :- UD-232417573 **Reg No** :- 232417573 **Print Date** : 20-Feb-2024 09:42 AM
Receipt No :- 23240023245 **Receipt Date** :- 10 Feb 2024
Patient Name :- Mr RAVI KUMAR **Father** :- RAM SHARAN **Age/Sex** :- 32 Y/M
Mobile No :- 7307255050 **Consultant** :- Dr ANURAG KAUSHAL (MD)
Address :- 151, MURTZAPUR , KURUKSHETRA

Final Report

Investigations	Observations	Biological Reference Interval	Unit
----------------	--------------	-------------------------------	------

Sample No:232444682

Sample Gnt At: (10 Feb 2024 12:02 PM) , Sample Rvd At (10 Feb 2024 12:02 PM) , Report Gnt At : (20 Feb 2024 9:42 AM)

BIOCHEMISTRY

BLOOD SUGAR FASTING & PP

BLOOD SUGAR FASTING	80	70.00 - 110.00	mg/dl
BLOOD SUGAR PP	136	70.00 - 150.00	mg/dl

Remarks :-

Type of Sample :- SERUM,

* END OF REPORT *

(Technologist)

Not valid for Medico Legal Purposes. Advised further clinical correlation

Charu Sethi

Dr. Charu Sethi Sharma
MD-Pathology
Reg. No. HN-19861

Name	: Mr. RAVI KUMAR	Age	: 32 Years
Lab No.	: 462775277	Gender	: Male
Ref By	: ANURAG KAUSHAL	Reported	: 10/2/2024 2:41:49PM
Collected	: 10/2/2024 12:36:00PM	Report Status	: Final
A/c Status	: P	Processed at	: Dr. Lal PathLabs Ltd, Kurukshetra-136118,Haryana
Collected at	: SHRI BALAJI AAROGYAM HOSPITAL PVT. LTD PLOT NO 1-2, JYOTI NAGAR NEAR OLD BUS STAND Kurukshetra 136118		

Test Report

Test Name	Results	Units	Bio. Ref. Interval
HbA1c (GLYCOSYLATED HEMOGLOBIN), BLOOD (HPLC)			
HbA1c	4.5	%	4.00 - 5.60
Estimated average glucose (eAG)	82	mg/dL	

Interpretation

HbA1c result is suggestive of non diabetic adults (>=18 years)/ well controlled Diabetes in a known Diabetic

Interpretation as per American Diabetes Association (ADA) Guidelines

Reference Group	Non diabetic adults >=18 years	At risk (Prediabetes)	Diagnosing Diabetes	Therapeutic goals for glycemic control
HbA1c in %	4.0-5.6	5.7-6.4	>= 6.5	<7.0

Note: Presence of Hemoglobin variants and/or conditions that affect red cell turnover must be considered, particularly when the HbA1C result does not correlate with the patient's blood glucose levels.

FACTORS THAT INTERFERE WITH HbA1C MEASUREMENT	FACTORS THAT AFFECT INTERPRETATION OF HbA1C RESULTS
Hemoglobin variants, elevated fetal hemoglobin (HbF) and chemically modified derivatives of hemoglobin (e.g. carbamylated Hb in patients with renal failure) can affect the accuracy of HbA1c measurements	Any condition that shortens erythrocyte survival or decreases mean erythrocyte age (e.g., recovery from acute blood loss, hemolytic anemia, HbSS, HbCC, and HbSC) will falsely lower HbA1c test results regardless of the assay method used. Iron deficiency anemia is associated with higher HbA1c



Name : Mr. RAVI KUMAR
Lab No. : 462775277
Ref By : ANURAG KAUSHAL
Collected : 10/2/2024 12:36:00PM
A/c Status : P
Collected at : SHRI BALAJI AAROGYAM HOSPITAL PVT. LTD
PLOT NO 1-2, JYOTI NAGAR NEAR OLD BUS
STAND Kurukshetra 136118

Age : 32 Years
Gender : Male
Reported : 10/2/2024 2:41:49PM
Report Status : Final
Processed at : Dr. Lal PathLabs Ltd.
Kurukshetra-136118,Haryana

Test Report

Test Name	Results	Units	Bio. Ref. Interval
THYROID PROFILE,TOTAL, SERUM (ECLIA)			
T3, Total	1.41	ng/mL	0.80 - 2.00
T4, Total	8.49	µg/dL	5.10 - 14.10
TSH	1.56	µIU/mL	0.27 - 4.20

Note

1. TSH levels are subject to circadian variation, reaching peak levels between 2 - 4.a.m. and at a minimum between 6-10 pm . The variation is of the order of 50% . hence time of the day has influence on the measured serum TSH concentrations.
2. Alteration in concentration of Thyroid hormone binding protein can profoundly affect Total T3 and/or Total T4 levels especially in pregnancy and in patients on steroid therapy.
3. Unbound fraction (Free,T4 /Free,T3) of thyroid hormone is biologically active form and correlate more closely with clinical status of the patient than total T4/T3 concentration
4. Values <0.03 uIU/mL need to be clinically correlated due to presence of a rare TSH variant in some individuals



Dr.Samriti Gupta
MBBS, MD (Pathology)
Chief of Lab

-----End of report-----



Name : Mr. RAVI KUMAR
Lab No. : 462775277
Ref By : ANURAG KAUSHAL
Collected : 10/2/2024 12:36:00PM
A/c Status : P
Collected at : SHRI BALAJI AAROGYAM HOSPITAL PVT. LTD
PLOT NO 1-2, JYOTI NAGAR NEAR OLD BUS
STAND Kurukshetra 136118

Age : 32 Years
Gender : Male
Reported : 10/2/2024 2:41:49PM
Report Status : Final
Processed at : Dr. Lal PathLabs Ltd.
Kurukshetra-136118,Haryana

Test Report

Test Name	Results	Units	Bio. Ref. Interval
-----------	---------	-------	--------------------

IMPORTANT INSTRUCTIONS

•Test results released pertain to the specimen submitted. •All test results are dependent on the quality of the sample received by the Laboratory.
•Laboratory investigations are only a tool to facilitate in arriving at a diagnosis and should be clinically correlated by the Referring Physician. •Report delivery may be delayed due to unforeseen circumstances. Inconvenience is regretted. •Certain tests may require further testing at additional cost for derivation of exact value. Kindly submit request within 72 hours post reporting. •Test results may show interlaboratory variations. •The Courts/Forum at Delhi shall have exclusive jurisdiction in all disputes/claims concerning the test(s) & or results of test(s). •Test results are not valid for medico legal purposes. •This is computer generated medical diagnostic report that has been validated by Authorized Medical Practitioner/Doctor. •The report does not need physical signature.

(#) Sample drawn from outside source.

If Test results are alarming or unexpected, client is advised to contact the Customer Care immediately for possible remedial action.

Tel: +91-11-49885050, Fax: - +91-11-2788-2134, E-mail: lalpathlabs@lalpathlabs.com



12 Lead: Standard Placement

PR	161	QTc	362
QRSD	84		

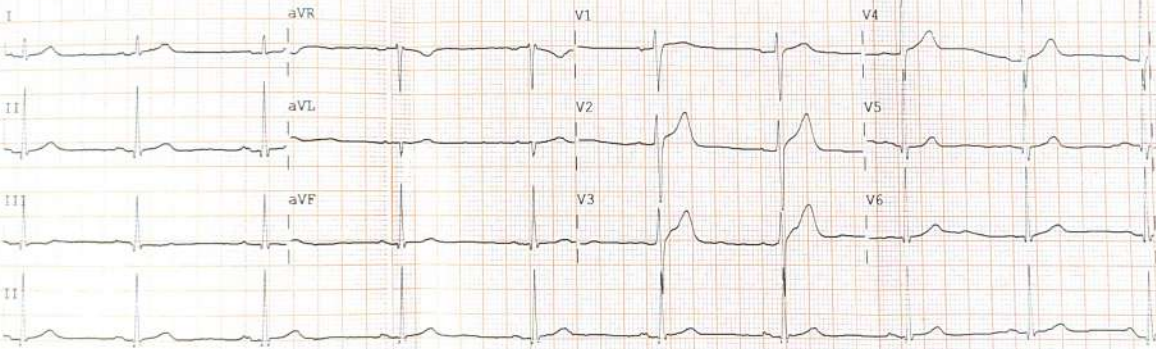

Ravi. Kumar
Date- 10/02/24

Device: Speed: 25 mm/sec Limb: 10 mm/mV Chest: 10 mm/mV F 60~0.15-100 Hz PH10 CL P? PH10 CL P?

R

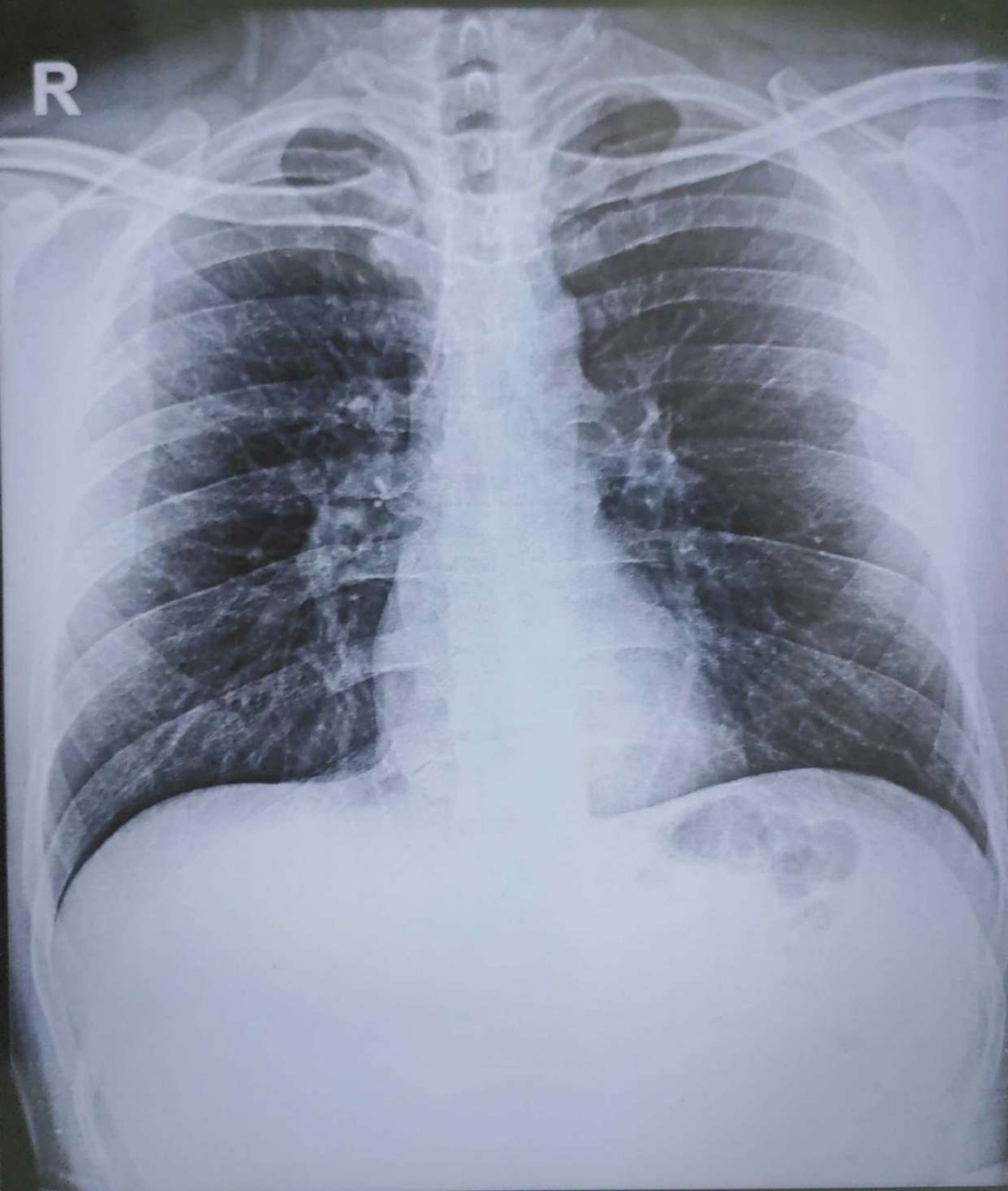

RAVI KUMAR 32/Y 23245 M CHEST PA 10-Feb-24 11:44 AM
SHRI BALAJI AAROGYAM HOSPITAL, KURUKSHETRA



Shri Balaji Aarogyam Hospital Pvt.Ltd.
Behind Old Bus Stand, Jyoti Nagar, Kurukshetra.
Ph:01744-270255,9992630762



Receipt

UHID No :- UD-232417573 **Reg. No.** :- 232417573
Patient Name :- Mr RAVI KUMAR **Receipt No/Date** :- 23240023245 / 10 Feb 2024
Age/Sex :- 32 Y/M **Mobile No** :- 7307255050
Address :- 151, MURTZAPUR,KURUKSHETRA **Payment Via** :- Emp. Credit
Empanelment :- Mediwheel
Claim ID :-

Service Type	Service Name	Serial No	Price	Emr. Chrg.	Dis.	Unit	Net Amt.
Urine examination	URINE ROUTINE		80.00	0.00	0	1	80.00
Haematology	CBC		120.00	0.00	0	1	120.00
	HBA1C(GLYCOSYLATED HAEMOGLOBIN)		250.00	0.00	0	1	250.00
	BLOOD GROUP		50.00	0.00	0	1	50.00
	ESR		80.00	0.00	0	1	80.00
Biochemistry	LFT		150.00	0.00	0	1	150.00
	BLOOD UREA		50.00	0.00	0	1	50.00
	CREATININE		50.00	0.00	0	1	50.00
	BLOOD SUGAR FASTING & PP		50.00	0.00	0	1	50.00
	COMPLETE LIPID PROFILE		150.00	0.00	0	1	150.00
Immunology	THYROID PROFILE (T3,T4,TSH)		150.00	0.00	0	1	150.00
Cardiology	ECHO		300.00	0.00	0	1	300.00
Hospital Charge	ECG		100.00	0.00	0	1	100.00
X-RAYS	Chest X-RAY		100.00	0.00	0	1	100.00
Ultrasound	Usg Whole Abdomen		250.00	0.00	0	1	250.00
Dietician	Dietitian Consultation		70.00	0.00	0	1	70.00
Total Amount							2000.00
Bill Credit Towards Mediwheel							2000.00

Printed By : Mrs SHAKTI

Created By : Mrs SHAKTI

Authorized Signatory

Shri Balaji Aarogyam Hospital Pvt. Ltd.
Behind Old Bus Stand
Kurukshetra-136118