

Dr. Vimmi Goel

MBBS, MD (Internal Medicine)

Sr. Consultant Non Invasive Cardiology

Reg. No: MMC- 2014/01/0113

Preventive Health Check up
KIMS Kingsway Hospitals
Nagpur
Phone No.: 7499913052

Mediawheel R/o - Nagpur
KIMS-KINGSWAY
HOSPITALS

Name: MR. Chandrakant Patil Date: 14/02/24

Age: 38 yr Sex: M / F Weight: 65.1 kg Height: 168.4 cm BMI: 23

BP: 131/73 mmHg Pulse: 71/min bpm RBS: _____ mg/dl
8902 - 98%

Name: Mr. Chandrakant. Phel Date: 10-07-24

Age: 38 Sex: M/F Weight: _____ kg Height: _____ inc BMI: _____

BP: _____ mmHg Pulse: _____ bpm RBS: _____ mg/dl

PMH = Nil

O/E Caries $\frac{7}{87} \frac{7}{78}$

Calculus

Stain
Peri-implant
Restoration

Air - Restoration $\frac{7}{87} \frac{7}{78}$

Scaling.

Orthodontic Treatment

Nishu

DEPARTMENT OF OPHTHALMOLOGY
OUT PATIENT ASSESSMENT RECORD

CHANDRAKANT PATIL 37Y(S) 11M(S) 30D(S)/M UMR2324037107 8149117113	CONSULT DATE : 14-02-2024 CONSULT ID : OPC2324113285 CONSULT TYPE : VISIT TYPE : NORMAL TRANSACTION TYPE :	DR. ASHISH PRAKASHCHANDRA KAMBLE MBBS,MS, FVRS,FICO CONSULTANT DEPT OPTHALMOLOGY
---	---	---

VITALS

Temp : Pulse : BP (mmHg) : spO2 : Pain Score : Height :
- °F - /min - %RA - /10 - cms
Weight : BMI :
- kgs -

DIAGNOSIS

RE-
LE-

CHIEF COMPLAINTS

ROUTINE EYE CHECKUP

MEDICATION PRESCRIBED

#	Medicine	Route	Dose	Frequency	When	Duration
1	SOFTVISC ULTRA 10ML EYE DROPS	Topical	1-1-1-1	Every Day	NA	60 days
Instructions : BOTH EYES						
Composition : SODIUM HYALURONATE 0.3% W/V+STABILIZED DRYCHLORO COMPLEX 0.01% W/V						

NOTES

GLASS PRESCRIPTION :-
DISTANCE VISION

EYE	SPH	CYL	AXIS	VISION
RIGHT EYE	00	00	00	6/6
LEFT EYE	00	00	00	6/6

NEAR ADDITION

RIGHT EYE			00	N6
LEFT EYE			00	N6

REMARK- VISION NORMAL

REVIEW

Follow up Date : 14-08-2024

Ashish Kamble

Dr. Ashish Prakashchandra Kamble
MBBS,MS, FVRS,FICO
Consultant

Printed On : 14-02-2024 11:44:41



CLINICAL DIAGNOSTIC LABORATORY
DEPARTMENT OF PATHOLOGY

Patient Name : Mr. CHANDRAKANT PATIL	Age /Gender : 38 Y(s)/Male
Bill No/ UMR No : BIL2324076962/UMR2324037107	Referred By : Dr. Vimmi Goel MBBS,MD
Received Dt : 14-Feb-24 08:49 am	Report Date : 14-Feb-24 10:41 am

HAEMOGRAM

<u>Parameter</u>	<u>Specimen</u>	<u>Results</u>	<u>Biological Reference</u>	<u>Method</u>
Haemoglobin	Blood	17.7	13.0 - 17.0 gm%	Photometric
Haematocrit(PCV)		51.2	40.0 - 50.0 %	Calculated
RBC Count		6.13	4.5 - 5.5 Millions/cumm	Photometric
Mean Cell Volume (MCV)		84	83 - 101 fl	Calculated
Mean Cell Haemoglobin (MCH)		28.9	27 - 32 pg	Calculated
Mean Cell Haemoglobin Concentration (MCHC)		34.6	31.5 - 35.0 g/l	Calculated
RDW		14.5	11.5 - 14.0 %	Calculated
Platelet count		317	150 - 450 10^3 /cumm	Impedance
WBC Count		6700	4000 - 11000 cells/cumm	Impedance

DIFFERENTIAL COUNT

Neutrophils	54.5	50 - 70 %	Flow Cytometry/Light microscopy
Lymphocytes	41.4	20 - 40 %	Flow Cytometry/Light microscopy
Eosinophils	1.8	1 - 6 %	Flow Cytometry/Light microscopy
Monocytes	2.3	2 - 10 %	Flow Cytometry/Light microscopy
Basophils	0.0	0 - 1 %	Flow Cytometry/Light microscopy
Absolute Neutrophil Count	3651.5	2000 - 7000 /cumm	Calculated



**CLINICAL DIAGNOSTIC LABORATORY
DEPARTMENT OF PATHOLOGY**

Patient Name : Mr. CHANDRAKANT PATIL	Age / Gender : 38 Y(s)/Male
Bill No/ UMR No : BIL2324076962/UMR2324037107	Referred By : Dr. Vimmi Goel MBBS,MD
Received Dt : 14-Feb-24 08:49 am	Report Date : 14-Feb-24 10:41 am

<u>Parameter</u>	<u>Specimen</u>	<u>Results</u>	<u>Biological Reference</u>	<u>Method</u>
Absolute Lymphocyte Count		2773.8	1000 - 4800 /cumm	Calculated
Absolute Eosinophil Count		120.6	20 - 500 /cumm	Calculated
Absolute Monocyte Count		154.1	200 - 1000 /cumm	Calculated
Absolute Basophil Count		0	0 - 100 /cumm	Calculated
PERIPHERAL SMEAR				
RBC		Normochromic Normocytic		
Anisocytosis		Anisocytosis + (Few)		
WBC		As Above		
Platelets		Adequate		
E S R		02	0 - 15 mm/hr	Automated Westergren's Method

*** End Of Report ***

Suggested Clinical Correlation * If necessary, Please discuss

Verified By : : 11100245

Test results related only to the item tested.

No part of the report can be reproduced without written permission of the laboratory.

**Dr. VAIDEHEE NAIK, MBBS,MD
CONSULTANT PATHOLOGIST**



CLINICAL DIAGNOSTIC LABORATORY

DEPARTMENT OF BIOCHEMISTRY

Patient Name : Mr. CHANDRAKANT PATIL	Age / Gender : 38 Y(s)/Male
Bill No/ UMR No : BIL2324076962/UMR2324037107	Referred By : Dr. Vimmi Goel MBBS,MD
Received Dt : 14-Feb-24 08:48 am	Report Date : 14-Feb-24 10:16 am

<u>Parameter</u>	<u>Specimen</u>	<u>Results</u>	<u>Biological Reference</u>	<u>Method</u>
Fasting Plasma Glucose	Plasma	80	< 100 mg/dl	GOD/POD,Colorimetric
GLYCOSYLATED HAEMOGLOBIN (HBA1C)				
HbA1c		4.4	Non-Diabetic : <= 5.6 % Pre-Diabetic : 5.7 - 6.4 % Diabetic : >= 6.5 %	HPLC

*** End Of Report ***

Suggested Clinical Correlation * If necessary, Please discuss

Verified By : : 11100245

Test results related only to the item tested.

No part of the report can be reproduced without written permission of the laboratory.

Dr. VAIDEHEE NAIK, MBBS,MD

CONSULTANT PATHOLOGIST

SPANV Medisearch Lifesciences Private Limited

44, Park Road, Kingsway, Nagpur - 440 001, Maharashtra, India

Phone: +91 0712 6788100

CIN: U74999MH2018PTC303510



**CLINICAL DIAGNOSTIC LABORATORY
DEPARTMENT OF BIOCHEMISTRY**

Patient Name : Mr. CHANDRAKANT PATIL	Age / Gender : 38 Y(s)/Male
Bill No/ UMR No : BIL2324076962/UMR2324037107	Referred By : Dr. Vimmi Goel MBBS,MD
Received Dt : 14-Feb-24 10:54 am	Report Date : 14-Feb-24 12:33 pm

<u>Parameter</u>	<u>Specimen</u>	<u>Results</u>	<u>Biological Reference</u>	<u>Method</u>
Post Prandial Plasma Glucose	Plasma	67	< 140 mg/dl	GOD/POD, Colorimetric

Interpretation:

Clinical Decision Value as per ADA Guidelines 2021

Diabetes Mellites If,

Fasting \geq 126 mg/dl

Random/2Hrs. OGTT \geq 200 mg/dl

Impaired Fasting = 100-125 mg/dl

Impaired Glucose Tolerance = 140-199 mg/dl

*** End Of Report ***

Suggested Clinical Correlation * If necessary, Please discuss

Verified By : : 11100908

Test results related only to the item tested.

No part of the report can be reproduced without written permission of the laboratory.

**Dr. VAIDHEE NAIK, MBBS,MD
CONSULTANT PATHOLOGIST**



CLINICAL DIAGNOSTIC LABORATORY
DEPARTMENT OF BIOCHEMISTRY

Patient Name : Mr. CHANDRAKANT PATIL	Age / Gender : 38 Y(s)/Male
Bill No/ UMR No : BIL2324076962/UMR2324037107	Referred By : Dr. Vimmi Goel MBBS,MD
Received Dt : 14-Feb-24 08:49 am	Report Date : 14-Feb-24 10:59 am

LIPID PROFILE

<u>Parameter</u>	<u>Specimen</u>	<u>Results</u>	<u>Method</u>
Total Cholesterol	Serum	158 < 200 mg/dl	Enzymatic(CHE/CHO/POD)
Triglycerides		81 < 150 mg/dl	Enzymatic (Lipase/GK/GPO/POD)
HDL Cholesterol Direct		43 > 40 mg/dl	Phosphotungstic acid/mgd-Enzymatic (microslide)
LDL Cholesterol Direct		92.63 < 100 mg/dl	Enzymatic
VLDL Cholesterol		16 < 30 mg/dl	Calculated
Tot Chol/HDL Ratio		4 3 - 5	Calculation

<u>Initiate therapeutic</u>	<u>Consider Drug therapy</u>	<u>LDC-C</u>
CHD OR CHD risk equivalent	>100 >130, optional at 100-129	<100
Multiple major risk factors conferring 10 yrs CHD risk >20%		
Two or more additional major risk factors, 10 yrs CHD risk <20%	>130 10 yrs risk 10-20 % >130 10 yrs risk <10% >160	<130
No additional major risk or one additional major risk factor	>160 >190, optional at 160-189	<160

*** End Of Report ***

Suggested Clinical Correlation * If necessary, Please discuss

Verified By : : 11100026

Test results related only to the item tested.

No part of the report can be reproduced without written permission of the laboratory.

Dr. VAIDEHEE NAIK, MBBS,MD
CONSULTANT PATHOLOGIST



**CLINICAL DIAGNOSTIC LABORATORY
DEPARTMENT OF BIOCHEMISTRY**

Patient Name : Mr. CHANDRAKANT PATIL	Age / Gender : 38 Y(s)/Male
Bill No/ UMR No : BIL2324076962/UMR2324037107	Referred By : Dr. Vimmi Goel MBBS,MD
Received Dt : 14-Feb-24 08:49 am	Report Date : 14-Feb-24 10:59 am

<u>Parameter</u>	<u>Specimen</u>	<u>Result Values</u>	<u>Biological Reference</u>	<u>Method</u>
RFT				
Blood Urea	Serum	21	19.0 - 43.0 mg/dl	Urease with indicator dye
Creatinine		0.8	0.66 - 1.25 mg/dl	Enzymatic (creatinine amidohydrolase)
GFR		116.2	>90 mL/min/1.73m square.	Calculation by CKD-EPI 2021
Sodium		145	136 - 145 mmol/L	Direct ion selective electrode
Potassium		5.18	3.5 - 5.1 mmol/L	Direct ion selective electrode
LIVER FUNCTION TEST(LFT)				
Total Bilirubin		1.42	0.2 - 1.3 mg/dl	Azobilirubin/Dyphylline
Direct Bilirubin		0.12	0.1 - 0.3 mg/dl	Calculated
Indirect Bilirubin		1.30	0.1 - 1.1 mg/dl	Dual wavelength spectrophotometric
Alkaline Phosphatase		57	38 - 126 U/L	pNPP/AMP buffer
SGPT/ALT		16	10 - 40 U/L	Kinetic with pyridoxal 5 phosphate
SGOT/AST		18	15 - 40 U/L	Kinetic with pyridoxal 5 phosphate
Serum Total Protein		9.05	6.3 - 8.2 gm/dl	Biuret (Alkaline cupric sulphate)
Albumin Serum		5.20	3.5 - 5.0 gm/dl	Bromocresol green Dye Binding
Globulin		3.85	2.0 - 4.0 gm/dl	Calculated
A/G Ratio		1.3		

*** End Of Report ***

Suggested Clinical Correlation * If necessary, Please discuss

Verified By : : 11100026

Test results related only to the item tested.

No part of the report can be reproduced without written permission of the laboratory.

**Dr. VAIDEHEE NAIK, MBBS,MD
CONSULTANT PATHOLOGIST**

SPANV Medisearch Lifesciences Private Limited

44, Park Road, Kingsway, Nagpur - 440 001, Maharashtra, India.

Phone: +91 0712 6789100

CIN: U74999MH2018PTC303510



**CLINICAL DIAGNOSTIC LABORATORY
DEPARTMENT OF BIOCHEMISTRY**

Patient Name : Mr. CHANDRAKANT PATIL	Age / Gender : 38 Y(s)/Male
Bill No/ UMR No : BIL2324076962/UMR2324037107	Referred By : Dr. Vimmi Goel MBBS,MD
Received Dt : 14-Feb-24 11:18 am	Report Date : 14-Feb-24 11:57 am

<u>Parameter</u>	<u>Specimen</u>	<u>Result Values</u>	
URINE SUGAR			
Urine Glucose		Negative	
NOTE:		Post Meal Urine Sugar	
THYROID PROFILE			
T3		1.45	0.55 - 1.70 ng/ml Enhanced chemiluminescence
Free T4		1.31	0.80 - 1.70 ng/dl Enhanced Chemiluminescence
TSH		2.47	0.50 - 4.80 uIU/ml Enhanced chemiluminescence

*** End Of Report ***

Suggested Clinical Correlation * If necessary, Please discuss
 Verified By : : 11100026
 Test results related only to the item tested.
 No part of the report can be reproduced without written permission of the laboratory.

Dr. VAIDEHEE NAIK, MBBS,MD

CONSULTANT PATHOLOGIST
 SPANV Medisearch Lifesciences Private Limited

14, Parkside (Garden), Kingsway, Madurai - 625 004, Madurai, Tamil Nadu.
 Phone: +91 0712 6789100
 CIN: U74999MH2018PTC303510



CLINICAL DIAGNOSTIC LABORATORY

DEPARTMENT OF PATHOLOGY

Patient Name : Mr. CHANDRAKANT PATIL	Age / Gender : 38 Y(s)/Male
Bill No/ UMR No : BIL2324076962/UMR2324037107	Referred By : Dr. Vimmi Goel MBBS,MD
Received Dt : 14-Feb-24 09:23 am	Report Date : 14-Feb-24 10:07 am

<u>Parameter</u>	<u>Specimen</u>	<u>Results</u>	<u>Method</u>
URINE MICROSCOPY			
<u>PHYSICAL EXAMINATION</u>			
Volume	Urine	40 ml	
Colour.		Pale yellow	
Appearance		Clear	Clear
<u>CHEMICAL EXAMINATION</u>			
Reaction (pH)	Urine	5.0	4.6 - 8.0
Specific gravity		1.010	1.005 - 1.025
Urine Protein		Negative	Negative
Sugar		Negative	Negative
Bilirubin		Negative	Negative
Ketone Bodies		Negative	Negative
Nitrate		Negative	Negative
Urobilinogen		Normal	Normal
<u>MICROSCOPIC EXAMINATION</u>			
Epithelial Cells	Urine	0-1	0 - 4 /hpf
R.B.C.		Absent	0 - 4 /hpf
Pus Cells		0-1	0 - 4 /hpf
Casts		Absent	Absent
Crystals		Absent	
USF(URINE SUGAR FASTING)			
Urine Glucose	Urine	Negative	STRIP

*** End Of Report ***

Suggested Clinical Correlation * If necessary, Please discuss

Verified By : 11100400

Test results related only to the item tested.

No part of the report can be reproduced without written permission of the laboratory.

Dr. VAIDEHEE NAIK, MBBS,MD

CONSULTANT PATHOLOGIST

SPANV Medisearch Lifesciences Private Limited

48, Park Road Phoenix, Kingsway, Bangalore - 560 001, Maharashtra, India

Phone: +91 0712 6789100

CIN: U74999MH2018PTC303510



CLINICAL DIAGNOSTIC LABORATORY
DEPARTMENT OF IMMUNO HAEMATOLOGY

Patient Name : Mr. CHANDRAKANT PATIL	Age /Gender : 38 Y(s)/Male
Bill No/ UMR No : BIL2324076962/UMR2324037107	Referred By : Dr. Vimmi Goel MBBS,MD
Received Dt : 14-Feb-24 08:49 am	Report Date : 14-Feb-24 11:36 am

BLOOD GROUPING AND RH

<u>Parameter</u>	<u>Specimen</u>	<u>Results</u>	
BLOOD GROUP.	EDTA Whole Blood & Plasma/ Serum	* B *	Gel Card Method
Rh (D) Typing.		* Positive *(+Ve)	

*** End Of Report ***

Suggested Clinical Correlation * If necessary, Please discuss

Verified By : 11100245

Test results related only to the item tested.

No part of the report can be reproduced without written permission of the laboratory.

Dr. VAIDEHEE NAIK, MBBS,MD
CONSULTANT PATHOLOGIST

DEPARTMENT OF RADIOLOGY & IMAGING SCIENCE

NAME	CHANDRAKANT PATIL	STUDY DATE	14-02-2024 09:40:13
AGE/ SEX	38Y / M	HOSPITAL NO.	UMR2324037107
ACCESSION NO.	BR.2324076962-9	MODALITY	DX
REPORTED ON	14-02-2024 12:25	REFERRED BY	Dr. Vimmi Goel

X-RAY CHEST PA VIEW

Both the lung fields are clear.

Heart and Aorta are normal.

Both hilar shadows appear normal.

Diaphragm domes and CP angles are clear.

Bony cage is normal.

IMPRESSION -No pleuro-parenchymal abnormality seen.



DR R.R KHANDELWAL

SENIOR CONSULTANT

MD, RADIODIAGNOSIS [MMC-55870]

SPANV Medisearch Lifesciences Private Limited

N.B : This is only a professional opinion and not the final diagnosis. Radiological investigations are subject to variations due to technical limitations.
Hence, correlation with clinical findings and other investigations should be carried out to know true nature of illness. CIP: U7499955-C010DPTC303510

PATIENT NAME:	MR. CHANDRAKANT PATIL	AGE /SEX:	38 YRS/M
UMR NO:	2324037107	BILL NO:	2324076962
REF BY	DR. VIMMI GOEL	DATE:	14/02/2024

USG WHOLE ABDOMEN

LIVER is normal in size, shape and echotexture.
No evidence of any focal lesion seen. Intrahepatic billiary radicals are not dilated.
PORTAL VEIN and CBD are normal in course and caliber.

GALL BLADDER is physiologically distended. No sludge or calculus seen.
Wall thickness is within normal limits.

Visualized head and body of PANCREAS is normal in shape, size and echotexture.

SPLEEN is normal in shape, size and echotexture. No focal lesion seen.

Both KIDNEYS are normal in shape, size and echotexture.
No evidence of calculus or hydronephrosis seen.
URETERS are not dilated.

BLADDER is partially distended. No calculus or mass lesion seen.

Prostate is normal in size, shape and echotexture.

There is no free fluid or abdominal lymphadenopathy seen.

IMPRESSION:

No significant abnormality seen.

Suggest clinical correlation / further evaluation.



DR. R.R. KHANDELWAL
SENIOR CONSULTANT
MD RADIO DIAGNOSIS [MMC-55870]

Kingsway Hospitals
44 Kingsway, Mohan Nagar,
Near Kasturchand Park, Nagpur

Station
Telephone:

EXERCISE STRESS TEST REPORT

Patient Name: Mr. Chandrakant, Patil
Patient ID: 037107
Height:
Weight:
Study Date: 14.02.2024
Test Type: Treadmill Stress Test
Protocol: BRUCE

DOB: 06.08.1985
Age: 38yrs
Gender: Male
Race: Indian
Referring Physician: Mediwheel HCU
Attending Physician: Dr. Vimmi Goel
Technician: --

Medications:

Medical History:

NIL

Reason for Exercise Test:

Screening for CAD

Exercise Test Summary:

Phase Name	Stage Name	Time in Stage	Speed (mph)	Grade (%)	HR (bpm)	BP (mmHg)	Comment
PRETEST	SUPINE	00:48	0.00	0.00	82	130/70	
	WARM-UP	00:06	0.00	0.00	90		
EXERCISE	STAGE 1	03:00	1.70	10.00	115	130/70	
	STAGE 2	03:00	2.50	12.00	123	130/80	
	STAGE 3	02:54	3.40	14.00	155	130/80	
RECOVERY		01:00	0.00	0.00	122	130/80	
		02:00	0.00	0.00	96	120/80	
		00:14	0.00	0.00	93		

The patient exercised according to the BRUCE for 8:54 min:s, achieving a work level of Max. METS: 10.10. The resting heart rate of 76 bpm rose to a maximal heart rate of 155 bpm. This value represents 85% of the maximal, age-predicted heart rate. The resting blood pressure of 130/70 mmHg, rose to a maximum blood pressure of 130/80 mmHg. The exercise test was stopped due to Target heart rate achieved.

Interpretation:

Summary: Resting ECG: normal.

Functional Capacity: normal.

HR Response to Exercise: appropriate.

BP Response to Exercise: normal resting BP - appropriate response.

Chest Pain: none.

Arrhythmias: none.

ST Changes: none.

Overall impression: Normal stress test.

Conclusions:

TMT is negative for inducible ischemia.

Dr. VIMMI GOEL
MBBS, MD
Specialist in Non Invasive Cardiology
Reg. No. 261200400153

Mr. Chandrakant Patil
 Patient ID: 037107
 14.02.2024
 10:35:29am

LINKED MEASUREMENTS

96 bpm

RECOVERY
 #2
 03:00

HR/UCR
 0.0 mph
 0.0 %

Kangriway Hospitals

ST @ 10mm mV
 60 ms per 1

Lead
 ST Level (mm)
 ST Slope (mV/s)

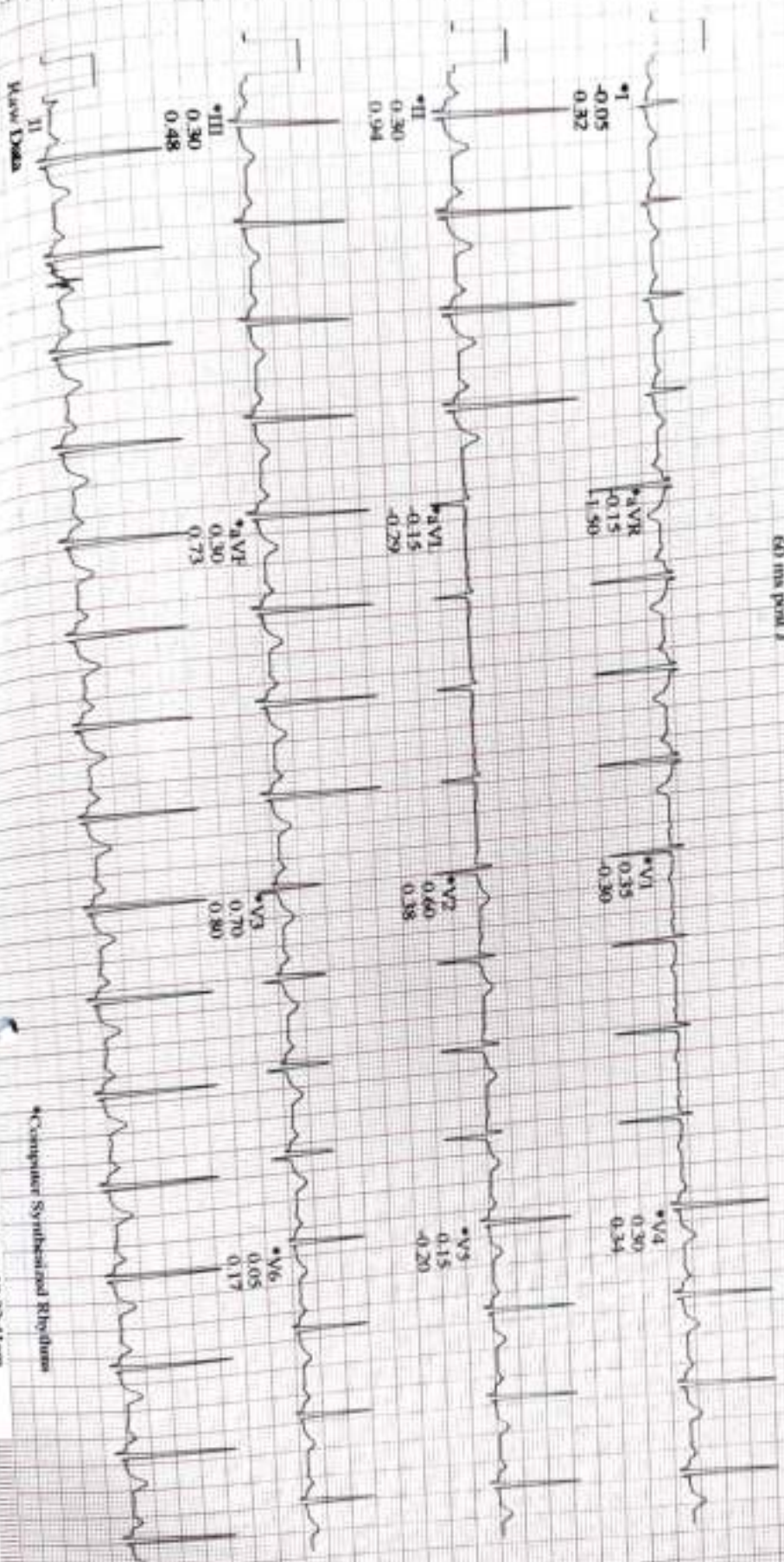

Computer Synthesized Rhythm

Start of Test: 10:22:41am

004