

CONCLUSION OF HEALTH CHECKUP

ECU Number : 8455

Age : 28

Weight : 76

Date : 13/01/2024

MR Number : 23225732

Sex : Male

Ideal Weight : 68

Patient Name: MOHIT AGRAWAL

Height : 170

BMI : 26.3

Vit + D chy

Cap Vitamin D3
once a week
for 8 weeks



Dr. Manish Mittal

Internal Medicine

Note : General Physical Examination & routine Investigations included in the Health Checkup have certain limitations and may not be able to detect all the latent and asymptomatic diseases.

ECU Number : 8455
Age : 28
Weight : 76
Date : 13/01/2024

MR Number : 23225732
Sex : Male
Ideal Weight : 68

Patient Name : MOHIT AGRAWAL
Height : 170
BMI : 26.3

Ophthalmic Check Up :

Right

Left

Ext Exam

NIL

Vision Without Glasses

NA

NA

Vision With Glasses

6/6 N.5

6/6 N.5

Final Correction

NA

NA

Fundus

NORMAL

Colour Vision

NORMAL

Advice

NIL

Orthopaedic Check Up :

Ortho Consultation

Ortho Advice

ENT Check Up :

Ear

Nose

Throat

Hearing Test

ENT Advice

General Surgery Check Up :

General Surgery

Abdominal Lump

Hernia

External Genitals

PVR

Proctoscopy

Any Other

Surgical Advice

365 Days / 24 Hours Laboratory Services

Home Collection Facility Available
(Mon To Sat 8:00 am to 5:00 pm)



BHAILAL AMIN
GENERAL HOSPITAL

📍 Bhaial Amin Marg, Gorwa, Vadodara, Gujarat 390003.

🌐 www.baghospital.com | 📞 : 080 69 70 70 70 | Follow us : 📱 @

DEPARTMENT OF LABORATORY MEDICINE

Patient Name : Mr. MOHIT AGRAWAL
Gender / Age : Male / 28 Years 9 Months 15 Days
MR No / Bill No. : 23225732 / 242072245
Consultant : Dr. Manish Mittal
Location : OPD

Type : OPD
Request No. : 191165
Request Date : 13/01/2024 09:16 AM
Collection Date : 13/01/2024 09:40 AM
Approval Date : 13/01/2024 03:16 PM

CBC + ESR

Test	Result	Units	Biological Ref. Range
Haemoglobin.			
Haemoglobin	14.2	gm/dL	13 - 17
Red Blood Cell Count (T-RBC)	5.49	mill/cmm	4.5 - 5.5
Hematocrit (HCT)	44.4	%	40 - 50
Mean Corpuscular Volume (MCV)	80.9	fl	83 - 101
Mean Corpuscular Haemoglobin (MCH)	25.9	pg	27 - 32
MCH Concentration (MCHC)	32.0	%	31.5 - 34.5
Red Cell Distribution Width (RDW-CV)	12.4	%	11.6 - 14
Red Cell Distribution Width (RDW-SD)	36.9	fl	39 - 46
Total Leucocyte Count (TLC)			
Total Leucocyte Count (TLC)	5.70	thou/cmm	4 - 10
Differential Leucocyte Count			
Polymorphs	43	%	40 - 80
Lymphocytes	47	%	20 - 40
Eosinophils	5	%	1 - 6
Monocytes	5	%	2 - 10
Basophils	0	%	0 - 2
Polymorphs (Abs. Value)	2.42	thou/cmm	2 - 7
Lymphocytes (Abs. Value)	2.69	thou/cmm	1 - 3
Eosinophils (Abs. Value)	0.26	thou/cmm	0.2 - 0.5
Monocytes (Abs. Value)	0.30	thou/cmm	0.2 - 1
Basophils (Abs. Value)	0.03	thou/cmm	0.02 - 0.1
Immature Granulocytes	0.4	%	1 - 3 : Borderline > 3 : Significant
Platelet Count			
Platelet Count	218	thou/cmm	150 - 410
Remarks	This is counter generated CBC Report, smear review is not done		
ESR	6	mm/1 hr	0 - 10

Test results are dependent on a number of variables & technical limitations. Hence, it is advised to correlate with clinical findings and other related investigations before any firm opinion is made. Recheck / repeat may be requested.

365 Days / 24 Hours Laboratory Services

Home Collection Facility Available
(Mon To Sat 8:00 am to 5:00 pm)



BHAILAL AMIN
GENERAL HOSPITAL

ESTD. 1964

📍 Bhailal Amin Marg, Gorwa, Vadodara, Gujarat 390003.

🌐 www.baghospital.com | 📞 : 080 69 70 70 70 | Follow us : 📱 📺

DEPARTMENT OF LABORATORY MEDICINE

Patient Name : **Mr. MOHIT AGRAWAL**
Gender / Age : Male / 28 Years 9 Months 15 Days
MR No / Bill No. : **23225732 / 242072245**
Consultant : Dr. Manish Mittal
Location : **OPD**

Type : OPD
Request No. : **191165**
Request Date : 13/01/2024 09:16 AM
Collection Date : 13/01/2024 09:40 AM
Approval Date : 13/01/2024 03:16 PM

CBC + ESR

Immature Granulocyte (IG) count is a useful early marker of infection or inflammation, even when other markers are normal. It is an early and rapid discrimination of bacterial from viral infections. It is also increased in patients on steroid therapy / chemotherapy or haematological malignancy. High IG is always pathological; except in pregnancy and neonates of < 7 days.

Method : HB by Non-Cyanide Hemoglobin analysis method. HCT by RBC pulse height detection method. RBC, TLC & PLC are by Particle Count by Electrical Impedance in Cell Counter by Fluorescent flow cytometry using a semi-conductor laser and hydrodynamic focusing in dedicated channels. Optical Platelets by Fluorescent + Laser Technology. MCV, MCH, MCHC, RDW (CV & SD) are calculated parameter. DLC by Flowcytometry method using semi-conductor Laser+Smear verification.

ESR on ESL-30, comparable to Westergrens method and in accordance to ICSH reference method.

---- End of Report ----



Dr. Ameet Soni
MD (Path)

Test Results are dependent on a number of variables & technical limitations. Hence, it is advised to correlate with clinical findings and other related investigations before any firm opinion is made. Recheck / retest may be requested.



📍 Bhailal Amin Marg, Gorwa, Vadodara, Gujarat 390003.

🌐 www.baghospital.com | 📞 : 080 69 70 70 70 | Follow us : 📱 📧

DEPARTMENT OF LABORATORY MEDICINE

Patient Name : Mr. MOHIT AGRAWAL
Gender / Age : Male / 28 Years 9 Months 15 Days
MR No / Bill No. : 23225732 / 242072245
Consultant : Dr. Manish Mittal
Location : OPD

Type : OPD
Request No. : 191165
Request Date : 13/01/2024 09:16 AM
Collection Date : 13/01/2024 09:40 AM
Approval Date : 13/01/2024 03:12 PM

Complete Lipid Profile

Test	Result	Units	Biological Ref. Range
Complete Lipid Profile			
Appearance	Clear		
Triglycerides	100	mg/dL	1 - 150
<i>(Done by Lipase /Glycerol kinase on Vitros 5600 < 150 Normal 150-199 Borderline High 200-499 High > 499 Very High)</i>			
Total Cholesterol	168	mg/dL	1 - 200
<i>(Done by Colorimetric - Cholesterol Oxidase, esterase, peroxidase on Vitros 5600. <200 mg/dL - Desirable 200-239 mg/dL - Borderline High > 239 mg/dL - High)</i>			
HDL Cholesterol	46	mg/dL	40 - 60
<i>(Done by Colorimetric: non HDL precipitation method PTA/MgCl2 on Vitros 5600 < 40 Low > 60 High)</i>			
Non HDL Cholesterol (calculated)	122	mg/dL	1 - 130
<i>(Non- HDL Cholesterol < 130 Desirable 139-159 Borderline High 160-189 High > 191 Very High)</i>			
LDL Cholesterol	101	mg/dL	i - 100
<i>(Done by Enzymatic (Two Step CHE/CHO/POD) on Vitros 5600 < 100 Optimal 100-129 Near / above optimal 130-159 Borderline High 160-189 High > 189 Very High)</i>			
VLDL Cholesterol (calculated)	20	mg/dL	12 - 30
LDL Ch. / HDL Ch. Ratio	2.2		2.1 - 3.5
T. Ch./HDL Ch. Ratio	3.65		3.5 - 5
<i>(Recent NECP / ATP III Guidelines / Classification (mg/dl) :)</i>			

--- End of Report ---

Dr. Rakesh Vaidya
MD (Path). DCP.

365 Days / 24 Hours Laboratory Services

Home Collection Facility Available
(Mon To Sat 8:00 am to 5:00 pm)



BHAILAL AMIN
GENERAL HOSPITAL

Bhailal Amin Marg, Gorwa, Vadodara, Gujarat 390003.

www.baghospital.com | 080 69 70 70 70 | Follow us : f @

DEPARTMENT OF LABORATORY MEDICINE

Patient Name : Mr. MOHIT AGRAWAL
Gender / Age : Male / 28 Years 9 Months 15 Days
MR No / Bill No. : 23225732 / 242072245
Consultant : Dr. Manish Mittal
Location : OPD

Type : OPD
Request No. : 191165
Request Date : 13/01/2024 09:16 AM
Collection Date : 13/01/2024 09:40 AM
Approval Date : 13/01/2024 03:14 PM

Haematology

Test	Result	Units	Biological Ref. Range
Blood Group			
ABO system	B		
Rh system.	Positive		

By Gel Technology / Tube Agglutination Method

Note :

- This blood group has been done with new sensitive Gel Technology using both Forward and Reverse Grouping Card with Autocor
- This method check's group both on Red blood cells and in Serum for "ABO" group.

--- End of Report ---

Dr. Ameer Soni
MD (Path)

Dr. Rakesh Vaidya
MD (Path). DCP.

Test Results are dependent on a number of variables & technical limitations. Hence, it is advised to correlate with clinical findings and other related investigations before any firm opinion is made. Recheck / retest may be requested.

365 Days / 24 Hours Laboratory Services

Home Collection Facility Available
(Mon To Sat 8:00 am to 5:00 pm)



BHAILAL AMIN
GENERAL HOSPITAL

ESTD. 1944

📍 Bhaikal Amin Marg, Gorwa, Vadodara, Gujarat 390003.

🌐 www.baghospital.com | 📞 : 080 69 70 70 70 | Follow us : 📱 📺

DEPARTMENT OF LABORATORY MEDICINE

Patient Name : **Mr. MOHIT AGRAWAL**
Gender / Age : Male / 28 Years 9 Months 15 Days
MR No / Bill No. : **23225732 / 242072245**
Consultant : Dr. Manish Mittal
Location : **OPD**

Type : OPD
Request No. : **191165**
Request Date : 13/01/2024 09:16 AM
Collection Date : 13/01/2024 09:40 AM
Approval Date : 13/01/2024 03:14 PM

Fasting Plasma Glucose

<u>Test</u>	<u>Result</u>	<u>Units</u>	<u>Biological Ref. Range</u>
Fasting Plasma Glucose			
Fasting Plasma Glucose	90	mg/dL	70 - 110
Post Prandial 2 Hr. Plasma Glucose	101	mg/dL	70 - 140

By Hexokinase method on EXL Dade Dimension

---- End of Report ----

Dr. Rakesh Vaidya
MD (Path). DCP.

Test Results are dependent on a number of variables & technical limitations. Hence, it is advised to correlate with clinical findings and other related investigations before any firm opinion is made. Recheck / retest may be requested.

365 Days/ 24 Hours Laboratory Services

Home Collection Facility Available
(Mon To Sat 8:00 am to 5:00 pm)



BHAILAL AMIN
GENERAL HOSPITAL

ESTD. 1964

Bhailal Amin Marg, Gorwa, Vadodara, Gujarat 390003.

www.baghospital.com | 080 69 70 70 70 | Follow us : f @

DEPARTMENT OF LABORATORY MEDICINE

Patient Name : Mr. MOHIT AGRAWAL
Gender / Age : Male / 28 Years 9 Months 15 Days
MR No / Bill No. : 23225732 / 242072245
Consultant : Dr. Manish Mittal
Location : OPD

Type : OPD
Request No. : 191165
Request Date : 13/01/2024 09:16 AM
Collection Date : 13/01/2024 09:40 AM
Approval Date : 13/01/2024 03:14 PM

HbA1c (Glycosylated Hb)

Test	Result	Units	Biological Ref. Range
HbA1c (Glycosylated Hb)			
Glycosylated Hemoglobin (HbA1c)	5.0	%	
estimated Average Glucose (e AG) *	96.8	mg/dL	

(Method:

By Automated HPLC analyser on D-10 Biorad. NGSP Certified, US-FDA approved, Traceable to IFCC reference method.

* Calculated valued for past 60 days, derived from HbA1c %, based on formula recommended by the A1c - Derived Average Glucose study from A¹ and EASD funded The ADAG trial.

Guidelines for Interpretation:

Indicated Glycemic control of previous 2-3 months

HbA1c%	e AG (mg/dl)	Glycemic control
> 8	> 183	Action suggested...High risk of developing long-term complications. Action suggested, depends on individual patient circumstances
7 - 8	154 - 183	Good
< 7	< 154	Goal...Some danger of hypoglycemic reaction in type I Diabetics. Some Glucose intolerant individuals and Sub-Clinical diabetics may demonstrate (elevated) HbA1c in this area.
6 - 7	126 - 154	Near Normal
< 6	< 126	Nondiabetic level)

--- End of Report ---

Dr. Rakesh Vaidya
MD (Path), DCP.

Test Results are dependent on a number of variables & technical limitations. Hence, it is advised to correlate with clinical findings and other related investigations before any firm opinion is made. Recheck / retest may be requested.

365 Days / 24 Hours Laboratory Services

Home Collection Facility Available
(Mon To Sat 8:00 am to 5:00 pm)



BHAILAL AMIN
GENERAL HOSPITAL

📍 Bhaial Amin Marg, Gorwa, Vadodara, Gujarat 390003.

🌐 www.baghospital.com | 📞 : 080 69 70 70 70 | Follow us : 📺 📷

DEPARTMENT OF LABORATORY MEDICINE

Patient Name : Mr. MOHIT AGRAWAL
Gender / Age : Male / 28 Years 9 Months 15 Days
MR No / Bill No. : 23225732 / 242072251
Consultant : Dr. Manish Mittal
Location : OPD
Type : OPD
Request No. : 191166
Request Date : 13/01/2024 09:28 AM
Collection Date : 13/01/2024 09:44 AM
Approval Date : 13/01/2024 03:14 PM

Vitamin B12

Test	Result	Units	Biological Ref. Range
Vitamin B12 Level	252	pg/ml	200 - 900

(Done by CLIA based method on automated immunoassay Vitros 5600.)

Interpretation :

Normal : 200 - 900

Intermediate : 179 - 200

Deficiency : < 179

* Fasting sample is required.

* Therapeutic intake during preceeding days (Oral-3 days, Parentral 3 wks) may lead to increased level.)

Vitamin D Total (25 OH Vit D) 12.4 ng/ml

(Test	Health based	Reference range
Vitamin D Total	Deficiency	< 20 ng/ml
(25 Hydroxy Calciferol)	Insufficiency	20-30 ng/ml
	Sufficiency	30-80 ng/ml
	Possible toxicity	> 80 ng/ml

Serum or heparinised plasma

Method : Done by CLIA based method on automated immunoassay Vitros 5600

- Vitamin D level varies amongst populations and according to sunshine exposure (peaks in summer months) and nutritional habits and status, hence health based reference range is preferred to usual population based reference intervals.

- 25 (OH) Calciferol (25 (OH) D) is circulating form of Vitamin D. It is at present the best indicator of Vitamin D status. Fraction of circulating 25 (OH) is converted to its active metabolites 1-25 (OH) D mainly by the kidneys. This process is regulated by PTH.

- If on supplemental therapy, it should be stopped for 3 to 4 days prior to testing.

Classic (nutritional) vitamin D deficiency results in bone demineralization, which may lead to rickets in children and osteomalacia or osteoporosis in adults. Because calcium levels affect muscle strength, vitamin D deficiency can result in muscle weakness and an increased risk of falls in the elderly. Levels of 25 (OH) D vary with exposure to sunlight, peaking in the summer months.

Decreased vitamin D levels have been linked with an increased incidence of colon, breast, and prostate cancer, as well as a higher mortality from these cancer, and an increased incidence of congestive heart failure, depression and schizophrenia. Individuals Suitable for Testing

* Individuals with suspected vitamin D deficiency (e.g., those with persistent, nonspecific musculoskeletal pain ; the elderly ; housebound individuals ; those with malabsorptive syndromes ; those receiving treatment with anticonvulsants)

Individuals with suspected toxicity (e.g. those with anemia of obscure origin, unexplained renal disease, etc.)

Individuals being treated for vitamin D- related disorders.

What abnormal results mean:

* Lower-than normal levels suggest a vitamin D deficiency. This condition can result from :

Lack of exposure to sunlight

Lack of adequate vitamin D in the diet

Liver and Kidney diseases

Malabsorption

Use of certain medicines, including phenytoin, Phenobarbital, and rifampicin

* Higher-than - normal levels suggest excess vitamin D (hypervitaminosisD.)

--- End of Report ---

Dr. Rakesh Vaidya
MD (Path). DCP.

365 Days / 24 Hours Laboratory Services

Home Collection Facility Available

(Mon To Sat 8:00 am to 5:00 pm)



BHAILAL AMIN
GENERAL HOSPITAL

ESTD. 1964

📍 Bhaival Amin Marg, Gorwa, Vadodara, Gujarat 390003.

🌐 www.baghospital.com | 📞 : 080 69 70 70 70 | Follow us : 📱 @

DEPARTMENT OF LABORATORY MEDICINE

Patient Name : Mr. MOHIT AGRAWAL
Gender / Age : Male / 28 Years 9 Months 15 Days
MR No / Bill No. : 23225732 / 242072245
Consultant : Dr. Manish Mittal
Location : OPD

Type : OPD
Request No. : 191165
Request Date : 13/01/2024 09:16 AM
Collection Date : 13/01/2024 09:40 AM
Approval Date : 13/01/2024 03:12 PM

Liver Function Test (LFT)

Test	Result	Units	Biological Ref. Range
Bilirubin			
Bilirubin - Total	0.81	mg/dL	0 - 1
Bilirubin - Direct	0.22	mg/dL	0 - 0.3
Bilirubin - Indirect	0.59	mg/dL	0 - 0.7
<i>(Done by Dual Wavelength - Reflectance Spectrophotometry on Vitros 5600)</i>			
Aspartate Aminotransferase (SGOT/AST)	34	U/L	15 - 40
<i>(Done by Multipoint Rate Colorimetric with P-5-P on Vitros 5600)</i>			
Alanine Aminotransferase (SGPT/ALT)	23	U/L	16 - 63
<i>(Done by Multipoint-Rate/Colorimetric with P-5-P (pyridoxa-5-phosphate) on Vitros 5600)</i>			
Alkaline Phosphatase	64	U/L	53 - 128
<i>(Done by Multipoint-Rate - p-nitrophenyl Phosphate, AMP buffer on Vitros 5600)</i>			
Gamma Glutamyl Transferase (GGT)	19	U/L	15 - 85
<i>(Done by Multipoint Rate - L-γ²-glutamyl-p-nitroanilide on Vitros 5600)</i>			
Total Protein			
Total Proteins	7.43	gm/dL	6.4 - 8.2
Albumin	4.50	gm/dL	3.4 - 5
Globulin	2.93	gm/dL	3 - 3.2
A : G Ratio	1.54		1.1 - 1.6
<i>(Done by Biuret endpoint and Bromocresol green method on vitros 5600.)</i>			

Test Results are dependent on a number of variables & technical limitations. Hence, it is advised to correlate with clinical findings and other related investigations before any firm opinion is made. Recheck / repeat may be requested.

---- End of Report ----

Dr. Rakesh Vaidya
MD (Path). DCP.

365 Days / 24 Hours Laboratory Services

Home Collection Facility Available
(Mon To Sat 8:00 am to 5:00 pm)



BHAILAL AMIN
GENERAL HOSPITAL

ESTD. 1964

📍 Bhailal Amin Marg, Gorwa, Vadodara, Gujarat 390003.

🌐 www.baghospital.com | 📞 080 69 70 70 70 | Follow us : 📱 📧

Patient Name : Mr. MOHIT AGRAWAL
Gender / Age : Male / 28 Years 9 Months 15 Days
MR No / Bill No. : 23225732 / 242072245
Consultant : Dr. Manish Mittal
Location : OPD

Type **DEPARTMENT OF LABORATORY MEDICINE**
Request No. : 191165
Request Date : 13/01/2024 09:16 AM
Collection Date : 13/01/2024 09:40 AM
Approval Date : 13/01/2024 03:12 PM

Thyroid Hormone Study

Test	Result	Units	Biological Ref. Range
Triiodothyronine (T3) <i>(Done by CLIA based method on automated immunoassay Vitros 5600. Reference interval (ng/ml)</i> 1 - 3 days : 0.1 - 7.4 1-11 months : 0.1 - 2.45 1-5 years : 0.1 - 2.7 6-10 years : 0.9 - 2.4 11-15 years : 0.8 - 2.1 16-20 years : 0.8 - 2.1 Adults (20 - 50 years) : 0.7 - 2.0 Adults (> 50 years) : 0.4 - 1.8 Pregnancy (in last 5 months) : 1.2 - 2.5 <i>(Reference : Tietz - Clinical guide to laboratory test, 4th edition)</i>	1.30	ng/ml	
Thyroxine (T4) <i>(Done by CLIA based method on automated immunoassay Vitros 5600. Reference interval (mcg/dL)</i> 1 - 3 days : 11.8 - 22.6 1 - 2 weeks : 9.8 - 16.6 1 - 4 months : 7.2 - 14.4 4 - 12 months : 7.8 - 16.5 1-5 years : 7.3 - 15.0 5 - 10 years : 6.4 - 13.3 10 - 20 years : 5.6 - 11.7 Adults / male : 4.6 - 10.5 Adults / female : 5.5 - 11.0 Adults (> 60 years) : 5.0 - 10.7 <i>(Reference : Tietz - Clinical guide to laboratory test, 4th edition)</i>	8.15	mcg/dL	
Thyroid Stimulating Hormone (US-TSH) <i>(Done by CLIA based method on automated immunoassay Vitros 5600. Reference interval (microIU/ml)</i> Infants (1-4 days) : 1.0 - 39 2-20 weeks : 1.7 - 9.1 5 months - 20 years : 0.7 - 6.4 Adults (21 - 54 years) : 0.4 - 4.2 Adults (> 55 years) : 0.5 - 8.9 Pregnancy : 1st trimester : 0.3 - 4.5 2nd trimester : 0.5 - 4.6 3rd trimester : 0.8 - 5.2 <i>(Reference : Tietz - Clinical guide to laboratory test, 4th edition)</i>	3.77	microIU/ml	

--- End of Report ---

Dr. Rakesh Vaidya
MD (Path), JCP.

365 Days / 24 Hours Laboratory Services

Home Collection Facility Available
(Mon To Sat 8:00 am to 5:00 pm)



BHAILAL AMIN
GENERAL HOSPITAL

ESTD. 1964

📍 Bhailal Amin Marg, Gorwa, Vadodara, Gujarat 390003.

🌐 www.baghospital.com | ☎ : 080 69 70 70 70 | Follow us : 📱

Patient Name : Mr. MOHIT AGRAWAL
Gender / Age : Male / 28 Years 9 Months 15 Days
MR No / Bill No. : 23225732 / 242072245
Consultant : Dr. Manish Mittal
Location : OPD

Type **DEPARTMENT OF LABORATORY MEDICINE**
OPD
Request No. : 191165
Request Date : 13/01/2024 09:16 AM
Collection Date : 13/01/2024 09:40 AM
Approval Date : 13/01/2024 03:13 PM

Renal Function Test (RFT)

Test	Result	Units	Biological Ref. Range
Urea <i>(Done by Endpoint/Colorimetric - Urease on Vitros 5600)</i>	31	mg/dL	10 - 45
BUN	14.49	mg/dL	5 - 21
Creatinine <i>(By Modified Kinetic Jaffe Technique)</i>	1.15	mg/dL	0.9 - 1.3
Estimate Glomerular Filtration rate <i>(Ref. range : > 60 ml/min for adults between age group of 18 to 70 yrs. eGFR Calculated by IDMS Traceable MDRD Study equation. Reporting of eGFR can help facilitate early detection of CKD. By Modified Kinetic Jaffe Technique)</i>	More than 60		
Uric acid <i>(Done by Colorimetric - Uricase, Peroxidase on Vitros 5600)</i>	5.2	mg/dL	3.4 - 7.2

— End of Report —

Dr. Rakesh Vaidya
MD (Path). DCP.

Test Results are dependent on a number of variables & technical limitations. Hence, it is advised to correlate with clinical findings and other related investigations, before any firm opinion is made. Recheck / retest may be requested.

365 Days / 24 Hours Laboratory Services

Home Collection Facility Available
(Mon To Sat 8:00 am to 5:00 pm)



BHAILAL AMIN
GENERAL HOSPITAL

ESTD. 1944

📍 Bhaialal Amin Marg, Gorwa, Vadodara, Gujarat 390003.

🌐 www.baghospital.com | ☎ : 080 69 70 70 70 | Follow us : 📱 📺

DEPARTMENT OF LABORATORY MEDICINE

Patient Name : **Mr. MOHIT AGRAWAL**
Gender / Age : Male / 28 Years 9 Months 15 Days
MR No / Bill No. : **23225732 / 242072251**
Consultant : Dr. Manish Mittal
Location : **OPD**

Type : OPD
Request No. : **191166**
Request Date : 13/01/2024 09:28 AM
Collection Date : 13/01/2024 09:44 AM
Approval Date : 13/01/2024 03:14 PM

Blood Electrolytes by ISE (Na⁺, K, Chloride and Bicarbonate)

<u>Test</u>	<u>Result</u>	<u>Units</u>	<u>Biological Ref. Range</u>
Sodium (Na ⁺) (By ISE method)	139	meq/L	136 - 146
Potassium (K ⁺) (By ISE method)	4.3	meq/L	3.4 - 5.1
Chlorides (Cl ⁻) (By ISE method)	103	meq/L	98 - 110
Bicarbonates (HCO ₃ ⁻) (By ISE method)	29	meq/L	24 - 30
Anionic Gap (Calculated)	11.3		8 - 18

----- End of Report -----

Dr. Rakesh Vaidya
MD (Path), DCP.

Test Results are dependent on a number of variables & technical limitations. Hence, it is advised to correlate with clinical findings and other relevant investigations before any firm opinion is made. Recheck / retest may be requested.

365 Days / 24 Hours Laboratory Services

Home Collection Facility Available
(Mon To Sat 8:00 am to 5:00 pm)



BHAILAL AMIN
GENERAL HOSPITAL

📍 Bhailal Amin Marg, Gorwa, Vadodara, Gujarat 390003.

🌐 www.baghospital.com | 📞 : 080 69 70 70 70 | Follow us : 📱 📺

DEPARTMENT OF LABORATORY MEDICINE

Patient Name : Mr. MOHIT AGRAWAL
Gender / Age : Male / 28 Years 9 Months 15 Days
MR No / Bill No. : 23225732 / 242072245
Consultant : Dr. Manish Mittal
Location : OPD

Type : OPD
Request No. : 191165
Request Date : 13/01/2024 09:16 AM
Collection Date : 13/01/2024 09:40 AM
Approval Date : 13/01/2024 03:13 PM

Urine routine analysis (Auto)

Test	Result	Units	Biological Ref. Range
Physical Examination			
Quantity	30	mL	
Colour	Pale Yellow		
Appearance	Clear		
Chemical Examination (By Reagent strip method)			
pH	7.0		
Specific Gravity	1.009		
Protein	Negative	gm/dL	0 - 5
Glucose	Negative	mg/dL	0 - 5
Ketones	Negative		0 - 5
Bilirubin	Negative		Negative
Urobilinogen	Negative		Negative (upto 1)
Blood	Negative		Negative
Leucocytes	Negative		Negative
Nitrite	Negative		Negative
Microscopic Examination (by Microscopy after Centrifugation at 2000 rpm for 10 min or on fully automated Sysmex urine sedimentation analyzer UF4000)			
Red Blood Cells	0 - 1	/hpf	0 - 2
Leucocytes	0 - 1	/hpf	0 - 5
Epithelial Cells	0 - 1	/hpf	0 - 5
Casts	Nil	/lpf	Nil
Crystals	Nil	/hpf	Nil
Mucus	Absent	/hpf	Absent
Organism	Absent		

--- End of Report ---

Dr. Rakesh Valdya
MD (Path). DCP.

Dr. Ameet Soni
MD (Path)

Test Results are dependent on a number of variables & technical limitations. Hence, it is advised to correlate with clinical findings and other related investigations before any firm opinion is made. Recheck / retest may be requested.

Patient No. : 23225732 Report Date : 13/01/2024
Request No. : 190097379 13/01/2024 9.16 AM
Patient Name : Mr. MOHIT AGRAWAL
Gender / Age : Male / 28 Years 9 Months 15 Days

USG : Screening for Abdomen (excluding Pelvis) Or Upper Abdomen

Liver is normal in size and echopattern. No mass lesion identified. The hepatic veins are clear and patent. PV patent. No dilated IHBR.

Gall bladder is well distended and shows no obvious abnormality. Common bile duct measures around 4mm.

Pancreas shows no obvious abnormality. Tail obscured. Spleen is normal size and echopattern.

Both kidneys are normal in shape and position. Normal echogenicity and cortico medullary differentiation is noted. No hydronephrosis or mass lesion seen.

No ascites.

COMMENT:

• **No obvious abnormality seen.**

Kindly correlate clinically

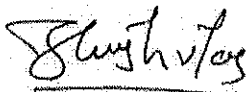

Dr. Harsh Sanjay Vyas,
Consultant Radiologist





**BHAILAL AMIN
GENERAL HOSPITAL**



ADVANCED DIGITAL SOLUTIONS

Computerized Radiography

Ultra Sensitive Colour Doppler

Ultra High Resolution Sonography

Multi-Detector CT Scan

Magnetic Resonance Imaging (MRI)

Mammography

Interventional Radiology

Digital Subtraction Angiography (DSA)

Foetal Echocardiography

Echocardiography

4D USG & Doppler

DEPARTMENT OF DIAGNOSTIC RADIOLOGY

Patient No. : 23225732 Report Date : 13/01/2024

Request No. : 190097358 13/01/2024 9.16 AM

Patient Name : **Mr. MOHIT AGRAWAL**

Gender / Age : Male / 28 Years 9 Months 15 Days

X-Ray Chest AP

Both lung fields are clear.

Both costophrenic sinuses appear clear.

Heart size is normal.

Hilar shadows show no obvious abnormality.

Aorta is normal.

• ULTRA SONOGRAPHY CANNOT DETECT ALL ABNORMALITIES
• NOT VALID FOR MEDICO-LEGAL PURPOSES
• CLINICAL CORRELATION RECOMMENDED

Dr. Priyanka Patel, MD.

Consultant Radiologist



Patient No. : 23225732 Report Date : 13/01/2024
Request No. : 190097377 13/01/2024 9.16 AM
Patient Name : Mr. MOHIT AGRAWAL
Gender / Age : Male / 28 Years 9 Months 15 Days

Echo Doppler Screening

MITRAL VALVE : NORMAL
AORTIC VALVE : TRILEAFLET, NORMAL
TRICUSPID VALVE : NORMAL, NO TR, NO PAH
PULMONARY VALVE : NORMAL
LEFT ATRIUM : NORMAL
AORTA : NORMAL
LEFT VENTRICLE : NORMAL, NO REGIONAL WALL MOTION ABNORMALITY,
LVEF=60-65%
RIGHT ATRIUM : NORMAL
RIGHT VENTRICLE : NORMAL
I.V.S. : INTACT
I.A.S. : INTACT
PULMONARY ARTERY : NORMAL
PERICARDIUM : NORMAL

COLOUR/DOPPLER : NO LV diastolic dysfunction
FLOW MAPPING : NO AR, MR, TR, NO PAH

FINAL CONCLUSION:

1. ALL CARDIAC CHAMBERS ARE NORMAL IN DIMENSIONS
2. NO REGIONAL WALL MOTION ABNORMALITY AT REST
3. NORMAL LV SYSTOLIC FUNCTION, LVEF=60-65%
4. NORMAL VALVES
5. NO LV DIASTOLIC DYSFUNCTION
6. NO AR, MR, TR, NO PULMONARY HYPERTENSION , (IVC COLLAPSING)
7. NO PERICARDIAL EFFUSION, CLOT VEGETATION.

Dr. KILLOJ KANERIA MD, DM
Consultant Cardiologist

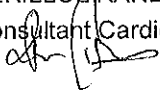

Name Mohit agrawal
Patient ID Ecu/23925732

13.01.2024 10:24:28
Standard 12-Lead

BHAILAL AMIN GENERAL HOSPITAL

Age 028Y
Gender Male

Ref phys

Pacemaker Unknown

HR 73 bpm
RR 81.8 ms
P 110 ms
PR 137 ms
P axis 56°
QRS axis 54°
T axis -2°
QRS 94 ms
QT 370 ms
QTcB 409 ms

Unconfirmed report

Remark

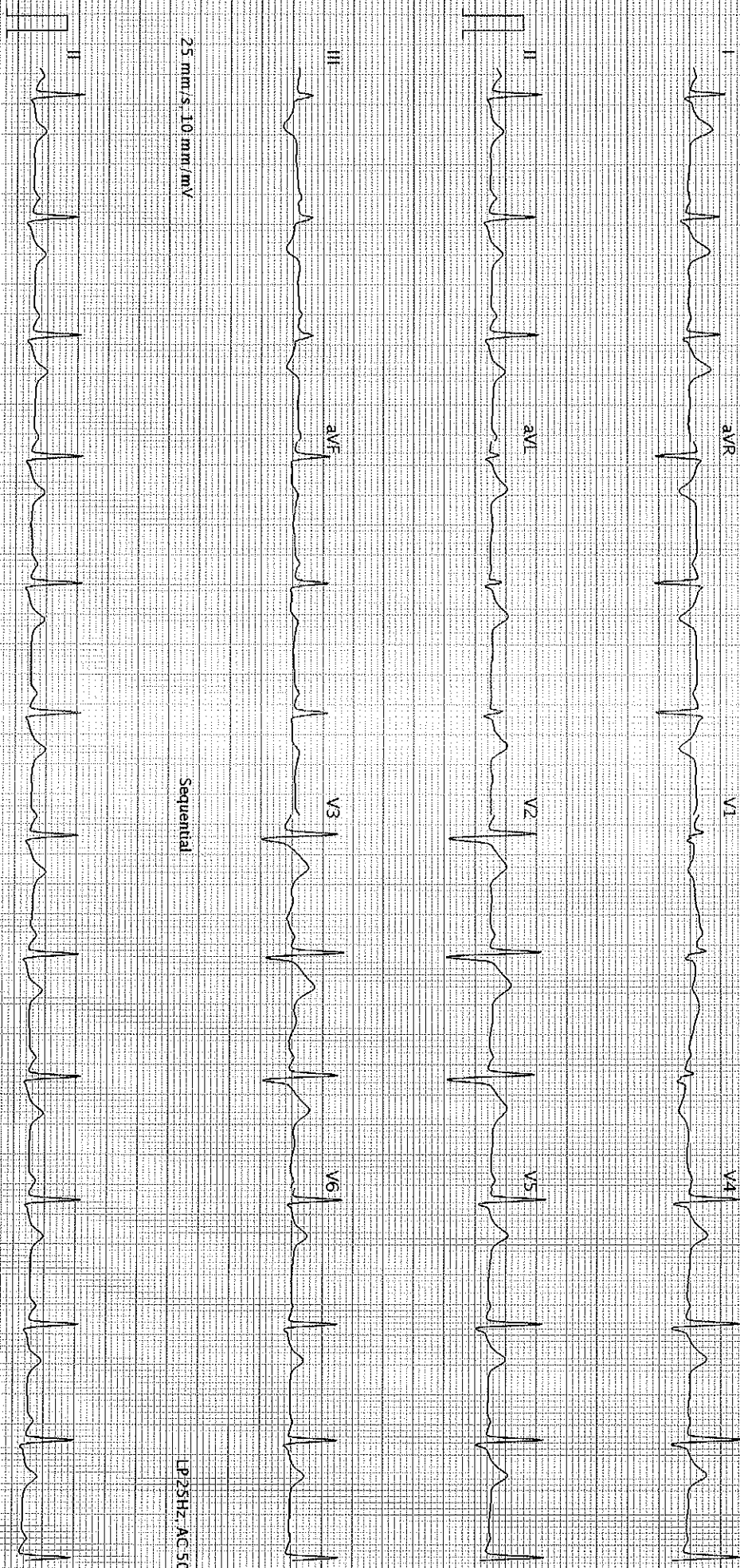

25 mm/s 10 mm/mV

Sequential

LP 25HZ AC 50HZ

25 mm/s 10 mm/mV

LP 25HZ AC 50HZ

AT-102-C2-1.2.0 (1080 011030)

BHAILAL AMIN GENERAL HOSPITAL - Printed on 13-01-2024 10:24:43

SCHILLER

Part No.2.157048M

0123

S3D

Page 1 of 1