

## RUBY HALL CLINIC PIMPLE SAUDAGAR

**Name:** DAHITULE KIRAN .

**Date:** 23-12-2023 **Time:** 08:57

**Age:** 51

**Gender:** M

**Height:** 174 cms

**Weight:** 70 Kg

**ID:** PS007395

**Clinical History:**

**Medications:**

### Test Details:

**Protocol:** Bruce

**Predicted Max HR:** 169

**Target HR:** 143

**Exercise Time:** 0:07:22

**Achieved Max HR:** 149 (88% of Predicted MHR)

**Max BP:** 150/80

**Max BP x HR:** 22350

**Max Mets:** 8.3

**Test Termination Criteria:**

### Protocol Details:

| Stage Name       | Stage Time | METS | Speed kmph | Grade % | Heart Rate bpm | BP mmHg | RPP   | Max ST Level mm | Max ST Slope mV/s |
|------------------|------------|------|------------|---------|----------------|---------|-------|-----------------|-------------------|
| Supine           | 00:06      | 1    | 0          | 0       | 74             | 130/80  | 9620  | 2.3 V3          | 1.2 V3            |
| Standing         | 00:07      | 1    | 0          | 0       | 74             | 130/80  | 9620  | -3.5 V3         | -0.5 V3           |
| HyperVentilation | 00:26      | 1    | 0          | 0       | 74             | 130/80  | 9620  | 2.1 V3          | 1.1 V3            |
| PreTest          | 00:50      | 1    | 1.6        | 0       | 83             | 130/80  | 10790 | 2 V3            | 1.1 V3            |
| Stage: 1         | 03:00      | 4.7  | 2.7        | 10      | 114            | 140/80  | 15960 | 1.9 V3          | 1.6 V3            |
| Stage: 2         | 03:00      | 7    | 4          | 12      | 122            | 140/80  | 17080 | 1.3 V3          | 1.8 V3            |
| Peak Exercise    | 01:22      | 8.3  | 5.5        | 14      | 149            | 150/80  | 22350 | -0.9 V5         | 1.6 V3            |
| Recovery1        | 01:00      | 1    | 0          | 0       | 111            | 150/80  | 16650 | 3.8 V3          | 3.3 V3            |
| Recovery2        | 00:18      | 1    | 0          | 0       | 102            | 150/80  | 15300 | 3 V3            | 3.3 V3            |

### Interpretation

The Patient Exercised according to Bruce Protocol for 0:07:22 achieving a work level of 8.3 METS.

Resting Heart Rate, initially 74 bpm rose to a max. heart rate of 149bpm (88% of Predicted Maximum Heart Rate).

Resting Blood Pressure of 130/80 mmHg, rose to a maximum Blood Pressure of 150/80 mmHg

Good Effort Tolerance

Normal HR & BP Response

No Angina or Arrhythmias

No Significant ST-T Changes Noted During Exercise

Negative Stress Test



Ref. Doctor: ----

Doctor: DR.KEDAR KULKARNI

**SCHILLER**

The Art of Diagnostics

( Summary Report edited by User )  
Spandan CS 10 Version:3.2.0





Grant Medical Foundation  
**Ruby Hall Clinic**  
*Pimple Saudagar*

**Name:** DAHITULE KIRAN RAJARAM .  
**Age :** 051 Years  
**Gender:** M  
**PID:** P00000599477  
**OPD :**

**Exam Date :** 23-Dec-2023 08:46  
**Accession:** 119402081703  
**Exam:** ABDOMEN AND PELVIS  
**Physician:** HOSPITAL CASE^^^^

### ULTRASOUND OF ABDOMEN AND PELVIS

Liver appears normal in size, shape and echotexture. No focal lesion is seen. No intrahepatic biliary radicle dilatation seen. The portal vein and CBD appear normal.

Gall bladder is well distended with normal wall thickness. No calculus or sludge is seen.

Pancreas appears normal in size and echotexture. No focal lesion is seen.

Spleen appears normal in size and echotexture. No focal lesion is seen.

Both kidneys appear normal in size, shape & echotexture. They show good cortico-medullary differentiation. There is no hydronephrosis, hydroureter or calculus seen on either side.

The urinary bladder is well distended. Wall thickness is normal. No mass lesion or calculus is seen.

Prostate is normal in size, shape and echotexture. No obvious focal lesion is seen on present transabdominal study.

Visualised bowel loops are non-dilated and show normal peristalsis.

There is no ascites or significant lymphadenopathy seen.

**IMPRESSION : No significant abnormality noted.**

**Suggest : Clinical Correlation.**

**DR. YATIN R. VISAVE**  
**CONSULTANT RADIOLOGIST**  
MBBS, DMRD  
Regd. No. 090812

Date: 23-Dec-2023 14:20:44



Grant Medical Foundation

**Ruby Hall Clinic**

*Pimple Saudagar*

**Name:** DAHITULE KIRAN RAJARAM .  
**Age :** 051 Years  
**Gender:** M  
**PID:** P00000599477  
**OPD :**

**Exam Date :** 23-Dec-2023 08:31  
**Accession:** 119403081703  
**Exam:** CHEST X RAY  
**Physician:** HOSPITAL CASE<sup>AAAA</sup>

Health Check

**Radiograph Chest PA View :**

Both lung fields normal.

Both costo-phrenic angles are clear.

Cardiac silhouette and aortic knuckle are normal.

Both hilar shadows and the diaphragmatic contours are normal.

Thoracic soft tissues and the rib cage normal.

**Impression :**

No significant abnormality noted.

DR. YATIN R. VISAVE  
CONSULTANT RADIOLOGIST  
MBBS, DMRD  
Regd. No. 090812

Date: 23-Dec-2023 14:19:40





MR. DAHITULE KIRAN RAJARAM



Ref: PS007395- Reg: 3000010861  
 51.2.21/M - NH - 23/12/2023  
 P00000599477 -

NAME

OPHTHALMOLOGY

AGE: 51 years.

MR. DAHITULE KIRAN RAJARAM

R

L

- 1) Vision  $\left\{ \begin{array}{l} \text{unaided} \quad \underline{6/60} \quad \underline{6/18} \\ \text{c glasses} \quad \underline{6/6} \quad \underline{6/6} \end{array} \right.$
- 2) Near Vision  $\left\{ \begin{array}{l} \text{unaided} \quad \underline{N6.} \\ \text{c glasses} \quad \underline{\hspace{2cm}} \end{array} \right.$
- 3) Binocular Vision  $\underline{\text{Normal}}$
- 4) Colour Vision  $\underline{\text{Normal.}}$
- 5) Tension  $\underline{15 \text{ mmHg}} \quad \underline{16 \text{ mmHg}}$
- 6) Anterior Segment  $\underline{\text{WNL}}$
- 7) Pupils  $\underline{\text{WNL}}$
- 8) Lens  $\underline{\text{Clear}}$
- 9) Media & Fundus  $\underline{\hspace{2cm}}$

- 10) Remarks  $\underline{\hspace{2cm}}$
- $\underline{\text{RE } -1.50 \times 80^\circ} \quad \underline{\text{Add.}}$
- $\underline{\text{LE } -1.00 \times 80} \quad \underline{+2.00D}$

Date: 23/12/23

  
 (Signature)

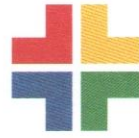

Grant Medical Foundation

**Ruby Hall Clinic**

Pimple Saudagar

Mr. Kiran Dahitule

23/12/2023

OC →

\* Stems → + , Calculus → +

\* Minc  $\frac{\quad}{6 \quad 6}$

Adv:-

① Oral prophylaxis

② Prosthetic replacem<sup>t</sup>  $\frac{\quad}{6}$

Dr. Aniket

**Dr. Aniket Malabadi**  
B.D.S.; M.D.S. (Dentist)  
Ruby Hall Clinic  
Pimple Saudagar  
Mob: 9980283499  
[www.aniket32.com](http://www.aniket32.com)



Name: Kiran Birth date: / mmHg 51 years 1100 Sinus rhythm 9110 \*\* normal ECG \*\*

Sex: M  
 cm kg  
 Medication:  
 Symptoms:  
 History:

Vent. rate 68 bpm  
 PR int 148 ms  
 QRS dur 76 ms  
 QT/QTc(E) int 376/393 ms  
 P/QRS/T axis 80/70/46  
 RV5/SV1 amp 1.47/0.88 mV  
 RV6+SV1 amp 2.35 mV

Unconfirmed Report  
 Reviewed by:

10 mm/mV 25 mm/s Filter: H50 D 35 Hz 10 mm/mV 10 mm/mV 10 mm/mV

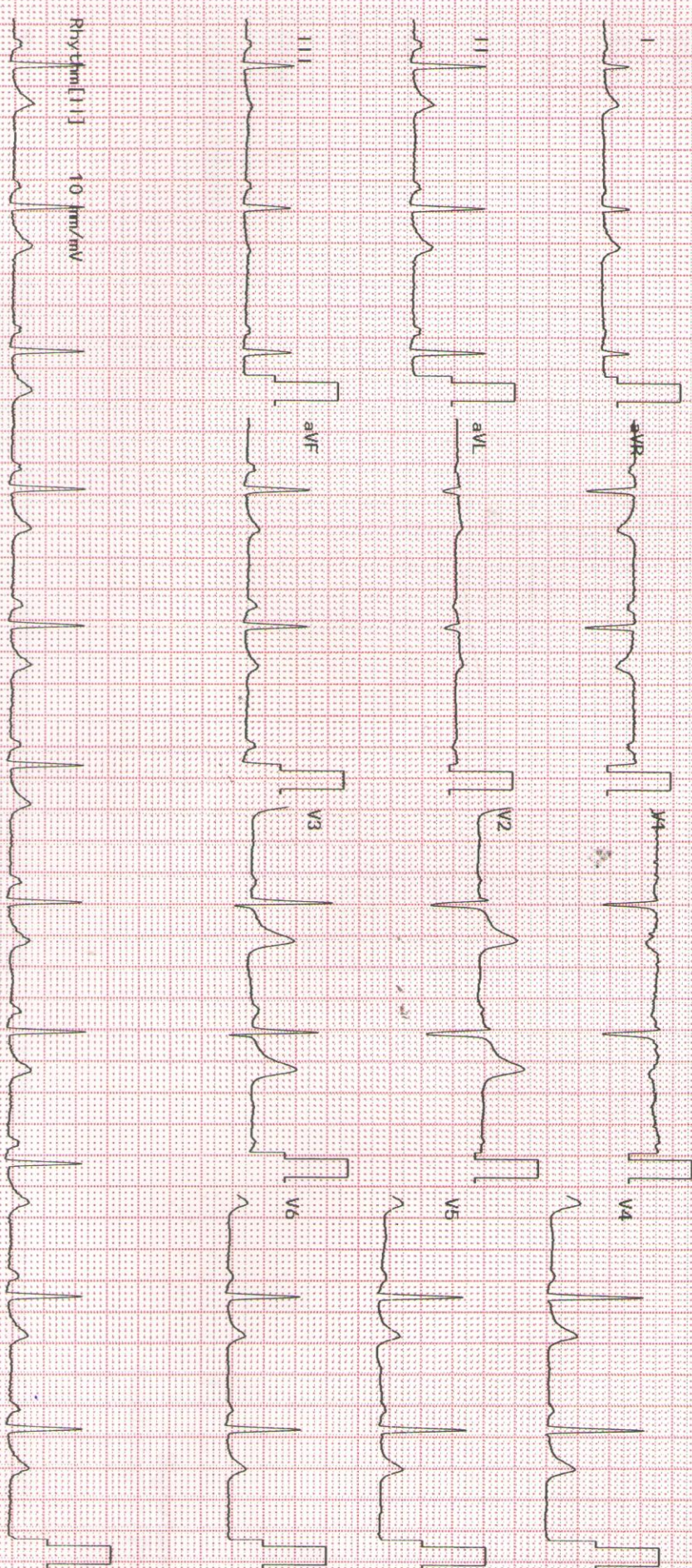

Rhythm [1] 10 mm/mV  
 2350K 02-03 04-05 Dept: Exam: RUBY HALL CLINIC HINJEWADI

MR. DAHITUE KIRAN RAJARAM  
 Ref: PS007395- Reg: 3000010861  
 51.2.21M - NH - 23/12/2023  
 P00000599477 -



**Patient Name** : Mr.DAHITULE KIRAN RAJARAM  
**Age / Gender** : 51Y(s) 2M(s) 21D(s)/Male  
**Lab Ref No/UHID** : PS007395/P00000599477  
**Lab No/Result No** : 2300268497/549758  
**Referred By Dr.** : HOSPITAL CASE

**Bill Date** : 23-12-2023 08:05 AM  
**Collected Date** : 23-12-2023 08:10 AM  
**Received Date** : 23-12-2023 08:10 AM  
**Report Date** : 23-12-2023 12:15 PM  
**Specimen** : SERUM  
**Processing Loc** : RHC HInjawadi



**DEPARTMENT OF LABORATORY MEDICINE-BIOCHEMISTRY**

| Investigation | Result | Units | Biological Reference Interval |
|---------------|--------|-------|-------------------------------|
|---------------|--------|-------|-------------------------------|

**FBS**

Glucose (Fasting). : 78 mg/dL  
Prediabetic : 100 - 125  
Diabetic : >= 126  
Normal : < 100.0  
*Method : GOD-POD*

REFERENCE : ADA 2015 GUIDELINES

**CREATININE**

Creatinine : 0.9 mg/dL  
0.6 - 1.3  
*Method : Enzymatic*

**BUN**

Urea Nitrogen(BUN) : 13.08 mg/dL  
6.0 - 20.0  
*Method : Calculated*  
Urea : 28 mg/dL  
12.8-42.8  
*Method : Urease*

**CALCIUM**

Calcium : 8.9 mg/dL  
8.6 - 10.2  
*Method : Arsenazo*

**PHOSPHOROUS**

Phosphorus : 3.5 mg/dL  
2.8-4.7  
*Method : Phospho Molybdate*

**URIC ACID**

Uric Acid : 5.8 mg/dL  
3.5-7.2  
*Method : Uricase*

**LFT**

Total Bilirubin : 0.8 mg/dL  
0.3 - 1.2  
*Method : Diazo*  
Direct Bilirubin : 0.4 mg/dL  
0-0.4  
*Method : Diazo*  
Indirect Bilirubin : 0.4 mg/dL  
0.0 - 0.8  
*Method : Diazo*  
Alanine Transaminase (ALT) : 16.0 U/L  
<50  
*Method : Kinetic*  
Aspartate Transaminase (AST) : 27.0 U/L  
10.0 - 40.0  
*Method : Kinetic*

**Patient Name** : Mr.DAHITULE KIRAN RAJARAM  
**Age / Gender** : 51Y(s) 2M(s) 21D(s)/Male  
**Lab Ref No/UHID** : PS007395/P00000599477  
**Lab No/Result No** : 2300268497/549758  
**Referred By Dr.** : HOSPITAL CASE

**Bill Date** : 23-12-2023 08:05 AM  
**Collected Date** : 23-12-2023 08:10 AM  
**Received Date** : 23-12-2023 08:10 AM  
**Report Date** : 23-12-2023 12:27 PM  
**Specimen** : SERUM  
**Processing Loc** : RHC HInjawadi



### DEPARTMENT OF LABORATORY MEDICINE-BIOCHEMISTRY

| Investigation   | Result | Units | Biological Reference Interval |
|---|--------|-------|-------------------------------|
| <b>LFT</b>  |        |       |                               |
| Alkaline Phosphatase<br><i>Method : 4NPP/AMP BUFFER</i> | :86.0  | U/L   | 30.0 - 115.0                  |
| Total Protein<br><i>Method : Biuret</i>                 | :6.4   | g/dl  | 6.0 - 8.0                     |
| Albumin<br><i>Method : BCG</i>                          | :3.9   | g/dl  | 3.5-4.8                       |
| Globulin<br><i>Method : Calculated</i>                  | :2.5   | gm/dL | 2.3-3.5                       |
| A/G Ratio<br><i>Method : Calculated</i>                 | : 1.56 |       |                               |

### T3-T4-TSH -

|  |         |        |            |
|--|---------|--------|------------|
| Tri-Iodothyronine, (Total T3)<br><i>Method : Enhanced Chemiluminescence</i>        | : 1.10  | ng/ml  | 0.97-1.69  |
| Thyroxine (T4), Total<br><i>Method : Enhanced Chemiluminescence</i>                | : 7.60  | ug/dl  | 5.53-11.01 |
| Thyroid Stimulating Hormone (Ultra).<br><i>Method : Enhanced Chemiluminescence</i> | : 3.257 | uIU/mL | 0.40-4.04  |

1.The TSH levels are subject to diurnal/circadian variation. reaching to peak level between 2 to 4 am. and at a minimum between 6 to 10 pm. The variation is to the order of 50%, hence the time when sample is collected has influence on the levels of TSH. 2.Many substances produced in central nervous system, even in healthy euthyroid individuals, may enhance or suppress TSH production in addition to the feedback effect of thyroid hormone. 3.Furthermore, although TSH levels rise and fall in response to changes in the concentration of Free T4, individuals appear to have their own setpoints and factors such as race and age also contribute to variability in TSH levels. Alterations of normal pituitary response are also common in patients with a variety of illnesses which can affect the levels of TSH. 4.Interassay variations are possible on different Immunoassay platforms.

TSH - For pregnancy the reference range is as follows -  
1st trimester : 0.6 - 3.4 uIU/mL  
2nd trimester : 0.37 - 3.6 uIU/mL  
3rd trimester : 0.38 - 4.04 uIU/mL

### PSA BLOOD

|   |        |       |        |
|---|--------|-------|--------|
| Prostate Specific Antigen (PSA)<br><i>Method : Enhanced Chemiluminescence</i> | : 1.27 | ng/ml | 00-4.0 |
|---|--------|-------|--------|

\*\*\* End Of The Report \*\*\*



---

**Patient Name** : Mr.DAHITULE KIRAN RAJARAM  
**Age / Gender** : 51Y(s) 2M(s) 21D(s)/Male  
**Lab Ref No/UHID** : PS007395/P00000599477  
**Lab No/Result No** : /549758  
**Referred By Dr.** : HOSPITAL CASE

**Bill Date** : 23-12-2023 08:05 AM  
**Collected Date** : 23-12-2023 08:10 AM  
**Received Date** : 23-12-2023 08:10 AM  
**Report Date** : 23-12-2023 12:18 PM  
**Specimen** : SERUM  
**Processing Loc** : RHC Hinjawadi



---

**Verified By**  
DM4

**Dr.POOJA PATHAK**  
**Associate Consultant**

**NOTE :**

- \* Kindly Corelate clinically & discuss if necessary.
- \* Results pertain to the specimen submitted.
- \* For 'Terms and Conditions of Reporting', kindly visit our website : [www.Rubyhall.com](http://www.Rubyhall.com)

**Patient Name** : Mr.DAHITULE KIRAN RAJARAM  
**Age / Gender** : 51Y(s) 2M(s) 21D(s)/Male  
**Lab Ref No/UHID** : PS007395/P00000599477  
**Lab No/Result No** : 2300268499/549758  
**Referred By Dr.** : HOSPITAL CASE

**Bill Date** : 23-12-2023 08:05 AM  
**Collected Date** : 23-12-2023 08:10 AM  
**Received Date** : 23-12-2023 08:10 AM  
**Report Date** : 23-12-2023 08:08 PM  
**Specimen** : EDTA WHOLE BLC  
**Processing Loc** : RHC HInjawadi



**DEPARTMENT OF LABORATORY MEDICINE-HAEMATOLOGY**

| Investigation                                 | Result        | Units                     | Biological Reference Interval |
|---|---------------|---------------------------|-------------------------------|
| <b>HAEMOGRAM/CBC/CYTO</b>                     |               |                           |                               |
| <b>W.B.C.Count</b>                            | : 7200        | /ul                       | 4000-11000                    |
| <i>Method : Coulter Principle</i>             |               |                           |                               |
| Neutrophils                                   | : 67.9        | %                         | 40-75                         |
| <i>Method : Derived from WBC Histogram</i>    |               |                           |                               |
| Lymphocytes                                   | : <b>17.9</b> | %                         | 20-40                         |
| Monocytes                                     | : 8.3         | %                         | 2-10                          |
| Eosinophils                                   | : 4.9         | %                         | 1.0-6.0                       |
| Basophils                                     | : 1.0         | %                         | 0.0-1.0                       |
| %Immature Granulocytes                        | : 0.1         | %                         | 0.00-0.10                     |
| Absolute Neutrophil Count                     | : 4.9         | x10 <sup>3</sup> cells/ul | 2-7                           |
| <i>Method : Calculated</i>                    |               |                           |                               |
| Absolute Lymphocyte Count                     | : 1.3         | x10 <sup>3</sup> cells/ul | 1 - 3                         |
| <i>Method : Calculated</i>                    |               |                           |                               |
| Absolute Monocyte Count                       | : 0.6         | x10 <sup>3</sup> cells/ul | 0.2-1.0                       |
| <i>Method : Calculated</i>                    |               |                           |                               |
| Absolute Eosinophil Count                     | : 0.4         | x10 <sup>3</sup> cells/ul | 0.02-0.5                      |
| <i>Method : Calculated</i>                    |               |                           |                               |
| Absolute Basophil Count                       | : 0.07        | x10 <sup>3</sup> cells/ul | 0.02-0.1                      |
| <i>Method : Calculated</i>                    |               |                           |                               |
| R.B.C Count                                   | : 5.89        | million/ul                | 4.5 - 6.5                     |
| <i>Method : Coulter Principle</i>             |               |                           |                               |
| <b>Haemoglobin</b>                            | : <b>12.5</b> | g/dl                      | 13 - 17                       |
| <i>Method : Cyanmethemoglobin Photometry</i>  |               |                           |                               |
| Haematocrit                                   | : 42.9        | %                         | 40-50                         |
| <i>Method : Calculated</i>                    |               |                           |                               |
| MCV   | : <b>72.8</b> | fl                        | 83-99                         |
| <i>Method : Coulter Principle</i>             |               |                           |                               |
| MCH   | : <b>21.2</b> | pg                        | 27 - 32                       |
| <i>Method : Calculated</i>                    |               |                           |                               |
| MCHC  | : <b>29.1</b> | g/dl                      | 31.5 - 34.5                   |
| <i>Method : Calculated</i>                    |               |                           |                               |
| RDW   | : <b>18.5</b> | %                         | 11.6-14.0                     |
| <i>Method : Calculated From RBC Histogram</i> |               |                           |                               |
| <b>Platelet Count</b>                         | : 248.0       | x10 <sup>3</sup> /ul      | 150 - 450                     |
| <i>Method : Coulter Principle</i>             |               |                           |                               |
| MPV   | : <b>11.6</b> | fl                        | 7.8-11                        |
| <i>Method : Coulter Principle</i>             |               |                           |                               |



**Patient Name** : Mr.DAHITULE KIRAN RAJARAM  
**Age / Gender** : 51Y(s) 2M(s) 21D(s)/Male  
**Lab Ref No/UHID** : PS007395/P00000599477  
**Lab No/Result No** : 2300268499/549758  
**Referred By Dr.** : HOSPITAL CASE

**Bill Date** : 23-12-2023 08:05 AM  
**Collected Date** : 23-12-2023 08:10 AM  
**Received Date** : 23-12-2023 08:10 AM  
**Report Date** : 23-12-2023 06:03 PM  
**Specimen** : EDTA WHOLE BLC  
**Processing Loc** : RHC Hinjawadi



RBC Morphology : Normocytic  
normochromic

WBC Morphology : Within normal range  
Platelet : Adequate

\*\*\* End Of The Report \*\*\*

**Verified By**  
Snehal

**Dr.Anjana Sanghavi**  
**Consultant Pathologist**

NOTE :

- \* Kindly Correlate clinically & discuss if necessary.
- \* Results pertain to the specimen submitted.
- \* For 'Terms and Conditions of Reporting', kindly visit our website : [www.Rubyhall.com](http://www.Rubyhall.com)

**Patient Name** : Mr.DAHITULE KIRAN RAJARAM  
**Age / Gender** : 51Y(s) 2M(s) 21D(s)/Male  
**Lab Ref No/UHID** : PS007395/P00000599477  
**Lab No/Result No** : 2300269579-P/549758  
**Referred By Dr.** : HOSPITAL CASE

**Bill Date** : 23-12-2023 08:05 AM  
**Collected Date** : 23-12-2023 01:30 PM  
**Received Date** : 23-12-2023 08:10 AM  
**Report Date** : 23-12-2023 04:24 PM  
**Specimen** : SERUM  
**Processing Loc** : RHC Hinjawadi



**DEPARTMENT OF LABORATORY MEDICINE-BIOCHEMISTRY**

| Investigation   | Result | Units | Biological Reference Interval |
|---|--------|-------|-------------------------------|
| <b>PPBS</b><br>Glucose (Post Prandial)<br><i>Method : GOD-POD</i> | : 123  | mg/dL | 60-140                        |

\*\*\* End Of The Report \*\*\*

**Verified By**  
AKSHAY1

**Dr. Anjana Sanghavi**  
Consultant Pathologist

NOTE :

- \* Kindly Correlate clinically & discuss if necessary.
- \* Results pertain to the specimen submitted.
- \* For 'Terms and Conditions of Reporting', kindly visit our website : [www.Rubyhall.com](http://www.Rubyhall.com)



**Patient Name** : Mr.DAHITULE KIRAN RAJARAM  
**Age / Gender** : 51Y(s) 2M(s) 21D(s)/Male  
**Lab Ref No/UHID** : PS007395/P00000599477  
**Lab No/Result No** : 2300268499/549758  
**Referred By Dr.** : HOSPITAL CASE

**Bill Date** : 23-12-2023 08:05 AM  
**Collected Date** : 23-12-2023 08:10 AM  
**Received Date** : 23-12-2023 08:10 AM  
**Report Date** : 23-12-2023 05:59 PM  
**Specimen** : EDTA WHOLE BLC  
**Processing Loc** : RHC Hinjawadi



**DEPARTMENT OF LABORATORY MEDICINE-HAEMATOLOGY**

| Investigation | Result | Units | Biological Reference Interval |
|---------------|--------|-------|-------------------------------|
|---------------|--------|-------|-------------------------------|

**ESR**

ESR At 1 Hour : 16 mm/hr 0-20

Method : Modified Westergren Method

**INTERPRETATION :**

ESR is a screening test to detect presence of systemic disease; however a normal result does not rule out a systemic disease.

ESR is also used to monitor course of disease or response to therapy if initially elevated.

\*\*\* End Of The Report \*\*\*

**Verified By**  
Snehal

**Dr. Anjana Sanghavi**  
**Consultant Pathologist**

**NOTE :**

- \* Kindly Correlate clinically & discuss if necessary.
- \* Results pertain to the specimen submitted.
- \* For 'Terms and Conditions of Reporting', kindly visit our website : [www.Rubyhall.com](http://www.Rubyhall.com)

**Patient Name** : Mr.DAHITULE KIRAN RAJARAM  
**Age / Gender** : 51Y(s) 2M(s) 21D(s)/Male  
**Lab Ref No/UHID** : PS007395/P00000599477  
**Lab No/Result No** : 2300268497/549758  
**Referred By Dr.** : HOSPITAL CASE

**Bill Date** : 23-12-2023 08:05 AM  
**Collected Date** : 23-12-2023 08:10 AM  
**Received Date** : 23-12-2023 08:10 AM  
**Report Date** : 23-12-2023 12:37 PM  
**Specimen** : SERUM  
**Processing Loc** : RHC Hinjawadi



**DEPARTMENT OF LABORATORY MEDICINE-BIOCHEMISTRY**

| Investigation                               | Result | Units  | Biological Reference Interval |
|---|--------|--------|-------------------------------|
| <b>ELECTROLYTES (Na &amp; K)</b>            |        |        |                               |
| Sodium<br><i>Method : Potentiometric</i>    | : 142  | mmol/L | 136.0 - 145.0                 |
| Potassium<br><i>Method : Potentiometric</i> | : 5.1  | mmol/L | 3.5 - 5.1                     |
| Chloride<br><i>Method : Potentiometric</i>  | : 101  | mmol/L | 98.0 - 107.0                  |

\*\*\* End Of The Report \*\*\*

**Verified By**  
DM4

**Dr.POOJA PATHAK**  
**Associate Consultant**

**NOTE :**

- \* Kindly Correlate clinically & discuss if necessary.
- \* Results pertain to the specimen submitted.
- \* For 'Terms and Conditions of Reporting', kindly visit our website : [www.Rubyhall.com](http://www.Rubyhall.com)



**Patient Name** : Mr.DAHITULE KIRAN RAJARAM  
**Age / Gender** : 51Y(s) 2M(s) 21D(s)/Male  
**Lab Ref No/UHID** : PS007395/P00000599477  
**Lab No/Result No** : 2300268498/549758  
**Referred By Dr.** : HOSPITAL CASE

**Bill Date** : 23-12-2023 08:05 AM  
**Collected Date** : 23-12-2023 08:10 AM  
**Received Date** : 23-12-2023 08:10 AM  
**Report Date** : 23-12-2023 02:48 PM  
**Specimen** : URINE  
**Processing Loc** : RHC Hinjawadi



**DEPARTMENT OF LABORATORY MEDICINE-CLINICAL PATHOLOGY**

| Investigation               | Result         | Units | Biological Reference Interval |
|-----------------------------|----------------|-------|-------------------------------|
| <b>URINE ROUTINE</b>        |                |       |                               |
| <b>PHYSICAL EXAMINATION</b> |                |       |                               |
| Colour                      | : Pale Yellow  |       |                               |
| Appearance                  | : Clear        |       |                               |
| <b>CHEMICAL TEST</b>        |                |       |                               |
| Ph                          | : 5.5          |       | 5.0-7.0                       |
| Specific Gravity            | : <b>1.010</b> |       | 1.015-1.030                   |
| Albumin                     | : Absent       |       | Abset                         |
| Urine Sugar                 | : Absent       | mg/dL |                               |
| Ketone Bodies               | : Absent       |       | Absent                        |
| Bile Pigments               | : Absent       |       | Absent                        |
| Urobilinogen                | : Normal       |       | Normal                        |
| Nitrites                    | : Absent       |       | Absent                        |
| Leucocytes Esterase         | : Absent       |       | Absent                        |
| <b>MICROSCOPIC TEST</b>     |                |       |                               |
| Pus Cells.                  | : 1-2          | /hpf  | 0 - 5                         |
| Red Blood Cells.            | : Absent       | /hpf  | 0 - 2                         |
| Epithelial Cells.           | : 1-2          | /hpf  | 0-5                           |
| Bacteria                    | : Absent       | /hpf  | Absent                        |
| Cast                        | : Absent       |       | Absent                        |
| Yeast Cells                 | : Absent       |       | Absent                        |
| Crystals                    | : Absent       |       | Absent                        |
| Others                      | : Absent       |       | Absent                        |

\*\*\* End Of The Report \*\*\*

**Verified By**  
Snehal

**Dr.Anjana Sanghavi**  
**Consultant Pathologist**

**NOTE :**

- \* Kindly Correlate clinically & discuss if necessary.
- \* Results pertain to the specimen submitted.
- \* For 'Terms and Conditions of Reporting', kindly visit our website : [www.Rubyhall.com](http://www.Rubyhall.com)

**Patient Name** : Mr.DAHITULE KIRAN RAJARAM  
**Age / Gender** : 51Y(s) 2M(s) 21D(s)/Male  
**Lab Ref No/UHID** : PS007395/P00000599477  
**Lab No/Result No** : 2300268497/549758  
**Referred By Dr.** : HOSPITAL CASE

**Bill Date** : 23-12-2023 08:05 AM  
**Collected Date** : 23-12-2023 08:10 AM  
**Received Date** : 23-12-2023 08:10 AM  
**Report Date** : 23-12-2023 12:18 PM  
**Specimen** : SERUM  
**Processing Loc** : RHC Hinjawadi



**DEPARTMENT OF LABORATORY MEDICINE-BIOCHEMISTRY**

| Investigation                                      | Result      | Units | Biological Reference Interval |
|--|-------------|-------|-------------------------------|
| <b>LIPID PROFILE</b>                               |             |       |                               |
| Cholesterol<br><i>Method : Enzymatic</i>           | : 170.0     | mg/dL | 130.0 - 220.0                 |
| Triglycerides<br><i>Method : Enzymatic</i>         | : 87        | mg/dL | 35.0 - 180.0                  |
| HDL Cholesterol<br><i>Method : Enzymatic</i>       | : <b>66</b> | mg/dL | 35-65                         |
| LDL Cholesterol<br><i>Method : Calculated</i>      | : 86.6      | mg/dL | 10.0 - 130.0                  |
| VLDL Cholesterol<br><i>Method : Calculated</i>     | : 17.4      | mg/dL | 5.0-36.0                      |
| Cholestrol/HDL Ratio<br><i>Method : Calculated</i> | : 2.58      | --    | 2.0-6.2                       |

\*\*\* End Of The Report \*\*\*

**Verified By**  
DM4

**Dr.POOJA PATHAK**  
**Associate Consultant**

**NOTE :**

- \* Kindly Correlate clinically & discuss if necessary.
- \* Results pertain to the specimen submitted.
- \* For 'Terms and Conditions of Reporting', kindly visit our website : [www.Rubyhall.com](http://www.Rubyhall.com)

**Patient Name** : Mr.DAHITULE KIRAN RAJARAM  
**Age / Gender** : 51Y(s) 2M(s) 21D(s)/Male  
**Lab Ref No/UHID** : PS007395/P00000599477  
**Lab No/Result No** : 2300268500-G/549758  
**Referred By Dr.** : HOSPITAL CASE

**Bill Date** : 23-12-2023 08:05 AM  
**Collected Date** : 23-12-2023 08:10 AM  
**Received Date** : 23-12-2023 08:10 AM  
**Report Date** : 23-12-2023 11:18 AM  
**Specimen** : WHOLE BLOOD  
**Processing Loc** : RHC Hinjawadi



**DEPARTMENT OF LABORATORY MEDICINE-HAEMATOLOGY**

| Investigation | Result | Units | Biological Reference Interval |
|---------------|--------|-------|-------------------------------|
|---------------|--------|-------|-------------------------------|

**GLYCOCYLATED HB% (HbA1C)**

Glycosylated Haemoglobin : 5.4 % 4-6.5

Method : Turbidometric Inhibition  
Immunoassay

Prediabetic : 5.7 - 6.4 %  
Diabetic :  $\geq$  6.5 %  
Therapeutic Target :  $<$ 7.0 %

REFERENCE : ADA 2015 GUIDELINES

\*\*\* End Of The Report \*\*\*

**Verified By**  
AKSHAY1

**Dr.POOJA PATHAK**  
**Associate Consultant**

**NOTE :**

- \* Kindly Correlate clinically & discuss if necessary.
- \* Results pertain to the specimen submitted.
- \* For 'Terms and Conditions of Reporting', kindly visit our website : [www.Rubyhall.com](http://www.Rubyhall.com)