



**LAB REPORT**

Reg. Date	23/12/2023	Patient Id	2312230006	DOB:
Name	MRS. KHUSHBOO CHAUDHARY	Gender	F	Perm. ID
Age	28 Yrs.	Panel	MEDIWHEEL	Reported
Ref. By	MEDIWHEEL			24/12/2023 12:33:47

Test Name	Result	Units	Ref. Range
MEDIWHEEL ANNUAL PLUS CHECK			
HB A1C	5.0	%	

**Interpretation**

Non Diabetic	: 4-6%
Good Diabetic Control	: 6-8%
Fair Control	: 8-10%
Poor Control	: >10%

The Glycosylated haemoglobin assay has been validated as a reliable indicator Of mean blood glucose levels for a period of 8-12 week period. ADA recommended the testing twice a year in patients with stable blood glucose and quarterly. If treatment change, or if blood glucose levels are unstable.

**TO BE CORRELATED CLINICALLY.**

DR. RIEMBA BAHYA

M.B.B.S, MD (Path.)

Checked by

Page 1 of 1

**DR. MEENU AGGARWAL**  
 M.B.B.S, MD (Path.)

If test results are alarming or unexpected, patient is advised to contact the laboratory immediately for possible remedial action.

**Facilities Available**

- Multispeciality Hospital - 24 Hours Emergency - X-Ray/ ECG/ Ultrasound/ CT Scan - Dental- Fully Equipped Operation Theatre
- Fully Functional Lab - 24/7 Casualty/ ICU-Nursery 24/7 Pharmacy - Labour Room - All Speciality OPD - Laproscopic Surgery - ECHO - Plastic Surgery



## LAB REPORT

UHID	PT203432	LAB No.	LAB2324356
Name	Mrs. KHUSHBOO CHAUDHARY	Regn. No.	GEN2332930
Father's/Husb Name	W/O	Receiving Dt/Time	23/Dec/2023 11:20 AM
Age/Sex	28 Yrs/F	Reporting Dt/Time	28/Dec/2023 12:18 PM



## CYTOLOGY

PAP SMEAR

**CYTOPATHOLOGY REPORT**  
 2001 BETHESDA SYSTEM

SPECIMEN: CERVICOVAGINAL SMEAR.

## SPECIMEN ADEQUACY:

Smear is satisfactory for evaluation. Smear shows both squamous cells and endocervical cells. Squamous cells show reactive cellular changes. Background shows normal flora with moderate neutrophilic infiltrate.

## INTERPRETATION:

Negative for intra-epithelial lesion and malignancy.

## IMPRESSION:

Reactive cellular changes associated with inflammation.

## DISCLAIMER:

It is a screening procedure subject to both false negative or false Positive.  
 Result must be interpreted in context of historic and current Clinical information  
 in case of any mismatch biopsy and HPE may be considered.

Dr. Reema Dahiya  
 M.B.B.S, MD(PATH)  
 CONSULTANT PATHOLOGY  
 DMC/BSM/2

The Test are not conducted under NABL scope

Page 1 of 1

If test results are alarming or unexpected, patient is advised to contact the laboratory immediately for possible remedial action.

## Facilities Available

- Multispecialty Hospital - 24 Hours Emergency - X-Ray/ECG/ Ultrasound/ CT Scan - Dental- Fully Equipped Operation Theatre  
 - Fully Functional Lab - 24/7 Casualty/ ICU-Nursery 24/7 Pharmacy - Labour Room - All Speciality OPD - Laproscopic Surgery -  
 ECHO - Plastic Surgery







NAME	MRS KHUSHBOO CHAUDHARY	AGE	28 Y/F
REFD. BY,	HEALTH CHECK UP	DATE	23.12.23

**Ultrasound Examination of Whole Abdomen & Pelvis:**

**Liver:** Liver is normal in size (12.2 cm) with normal outlines and shows normal parenchymal echotexture. No focal lesion is seen. IHBR & portal radicles are normal.

**Gallbladder:** Gallbladder is not visualized (Post-cholecystectomy)

**Pancreas:** Pancreas shows normal size, outlines & echotexture. No focal lesion is seen. MPD is not dilated.

**Spleen:** Spleen shows normal size (7.1 cm), outline & echotexture.

**Kidneys:** Kidneys show normal size, shape, position & echotexture. No calculus/ hydronephrosis or SOL is seen in kidneys. Cortico- medullary differentiation and cortical thickness is normal on both sides.

Right kidney measures -9.2 X 2.6 cm

Left kidney measures -10.0 X 4.9 cm

Great abdominal vessels are normal.

No ascites seen.

No para-aortic lymph nodes seen.

**Urinary bladder:** Urinary bladder is well distended. Walls and lumen appear normal.

**Uterus** is normal in size outline and echotexture. No focal lesion is seen. Endometrium is central and measures 8.7 mm. Cervix appears normal.

Both adnexa appear unremarkable.

**IMPRESSION: Normal study**

**Dr Shreyash Tiwary MD ( Rad- diag)**

Regn. No. DMC 85802

**RADIOLOGIST :**

**Facilities Available**

R

UNIVERSITY OF CALIFORNIA LIBRARY



UHID	PT203432	LAB No.	XRY2308087
Name	Mrs. KHUSHBOO CHAUDHARY	Regn. No.	GEN2332819
Age / Sex	28 Yrs / F	Receiving Dt/Time	23-Dec-2023 09:39
		Reporting Dt/Time	23-Dec-2023 11:33 AM

**XRAY**

CHEST (PA)

Both lung fields are normal.

Cp angles are clear.

Hila are normal...

Heart size appears within normal limits.

Soft tissue shadows and bony thorax are normal.

IMP- NORMAL CHEST X-RAY

Advised... please correlate clinically.

\*\*\*\*\* END OF REPORT \*\*\*\*\*



DR. K.K. SINGH  
M.B.B.S., D.M.R.D.  
SENIOR CONSULTANT  
Reg. No. 23437 (DMC)

DR. RAJESH MALHOTRA  
MBBS, MD (RADIOLOGY)  
CONSULTANT RADIOLOGY  
Reg. No. DMC9299

DR. T. K. VOHRA  
MD (RADIOLOGY)  
SENIOR CONSULTANT  
Reg. No. 3272 (DMC)

DR. MUKESH KOSHAL  
MBBS, MD (RADIOLOGY)  
CONSULTANT RADIOLOGY  
Reg. No. DMC10407

DR. SHREYASH TIWARY  
MBBS, MD (RADIOLOGY)  
CONSULTANT RADIOLOGY  
Reg. No. DMC85802

**Facilities Available**





भारत सरकार  
Government of India

भारतीय विशिष्ट पहचान प्राधिकरण  
Unique Identification Authority of India

नामांकन क्रम/ Enrolment No.: 0000/00532/41207

To:  
शुभजू चौधरी  
Khushboo Chaudhary  
W/O Rakesh kumar  
1/6048 B  
3rd Floor  
Near sai mandir  
Kabool Nagar  
Shahdara  
North East Delhi Delhi - 110032  
9999446570

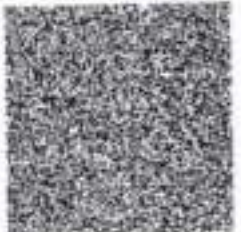

आपका आधार क्रमांक / Your Aadhaar No. :

**8385 8940 6524**  
VID : 9111 4567 4412 5975

मेरा आधार, मेरी पहचान



भारत सरकार  
Government of India



शुभजू चौधरी  
Khushboo Chaudhary  
जन्म तिथि/DOB: 14/07/1995  
लिंग/ GENDER: FEMALE

**8385 8940 6524**  
VID : 9111 4567 4412 5975

मेरा आधार, मेरी पहचान



Government of India



सूचना / INFORMATION

- आधार पहचान का प्रमाण है, नागरिकता का नहीं।
- आधार विशिष्ट और सुरक्षित है।
- सुरक्षित क्यूआर कोड/ऑफलाइन एक्सएमएल/ऑनलाइन प्रमाणीकरण का उपयोग करके पहचान सत्यापित करें।
- आधार के सभी रूप जैसे आधार पत्र, पीवीसी कार्ड, ई-आधार और एम-आधार समान रूप से मान्य हैं। 12 अंकों की आधार संख्या के स्थान पर आभासी (वर्चुअल) आधार पहचान (VID) का भी उपयोग किया जा सकता है।
- 10 साल में कम से कम एक बार आधार अपडेट जरूर करें।
- आधार आपको विभिन्न सरकारी और गैर-सरकारी योजनाओं/सेवाओं का लाभ उठाने में मदद करता है।
- आधार में अपना मोबाइल नंबर और ई-मेल आईडी अपडेट रखें।
- आधार सेवाओं का लाभ उठाने के लिए स्मार्टफोन पर mAadhaar ऐप डाउनलोड करें।
- आधार/बायोमेट्रिक्स को लॉक/अनलॉक करने की विशेषता का उपयोग सुरक्षा सुनिश्चित करने के लिए करें।
- आधार (पत्र/ नंबर) चाहने वाली संस्थाओं को उचित सहमति लेने के लिए बाध्य किया गया है।
- Aadhaar is a proof of identity, not of citizenship.
- Aadhaar is unique and secure.
- Verify identity using secure QR code/offline XML/onlineAuthentication.
- All forms of Aadhaar like Aadhaar letter, PVC Cards, eAadhaar and mAadhaar are equally valid. Virtual Aadhaar Identity (VID) can also be used in place of 12 digit Aadhaar number.
- Update Aadhaar at least once in 10 years.
- Aadhaar helps you avail various Government and Non-Government benefits/services.
- Keep your mobile number and email id updated in Aadhaar.
- Download mAadhaar app on smart phones to avail Aadhaar Services.
- Use the feature of lock/unlock Aadhaar/biometrics to ensure security.
- Entities seeking Aadhaar are obligated to seek due consent.



भारतीय विशिष्ट पहचान प्राधिकरण  
Unique Identification Authority of India



पता:  
श्री. रमेश कुमार, 1/6048 B, 3rd Floor, Nishu Mandir, Kabool Nagar, Shahdara, North East Delhi, दिल्ली - 110032

Address:  
W/O Rakesh kumar, 1/6048 B, 3rd Floor, Near sai mandir, Kabool Nagar, Shahdara, North East Delhi, Delhi - 110032

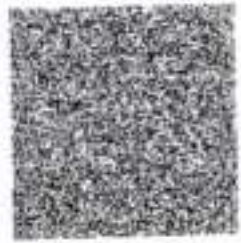

**8385 8940 6524**  
VID : 9111 4567 4412 5975

1947 | help@uidai.gov.in | www.uidai.gov.in

**MALIK RADIX HEALTH CARE PVT. LTD.**  
C-217, C-218, Nirman Vihar,  
Delhi-110092  
Ph.: 011-49287450, 011-61381379  
Regd. No. 807



## PHYSICAL EXAMINATION REPORT

NAME: Mrs. Khushboo  
Chauhan AGE/GENDER: 28yrs/Female DATE 23/12/23

HEIGHT	157cm
WEIGHT	64kg
BMI	26.0
BLOOD PRESSURE	110/70 mmHg
OTHER	NAD, Physically Fit & Healthy

**MALIK RADIX HEALTH CARE PVT. LTD.**  
C-217, C-218, Nirman Vihar,  
Delhi-110092  
Ph.: 011-49287458, 011-61381379  
Regd. No. 607

Dr. SHEIKH NAZIR AHMED  
M.D. Physician  
PGDCC  
DMC-46499

### Facilities Available

- Multispecialty Hospital - 24 Hours Emergency - X-Ray/ ECG/ Ultrasound/ CT Scan - Dental - Fully Equipped Operation Theatre  
- Fully Functional Lab - 24/7 Casualty/ ICU-Nursery 24/7 Pharmacy - Labour Room - All Speciality OPD - Laproscopic Surgery -  
ECHO - Plastic Surgery



# MALIK RADIX HEALTHCARE PVT LTD

UNI-EMC-217/218 NIRMAN VIHAR VIKAS MARG

DELHI 110092

Linked Median

KAUSHIKO CHAUDHARY

LD : 2682  
AGE/SEX : 28 Y / F  
HT/WT :  
DATE : 23-12-2023 11:42:22 AM  
REF BY : Dr.  
MACHINE INTERPRETATION : Normal ECG.

HRATE : 82 bpm  
BP : N/A  
P Axis : 75 deg.  
QRS Axis : 73 deg.  
T Axis : 73 deg.

P Duration : 92 ms  
PR Duration : 132 ms  
QRS Duration : 60 ms  
QT Interval : 330 ms  
QTc Interval : 169 ms

Speed : 25 mm/s  
Sensitivity : 10 mm/mV

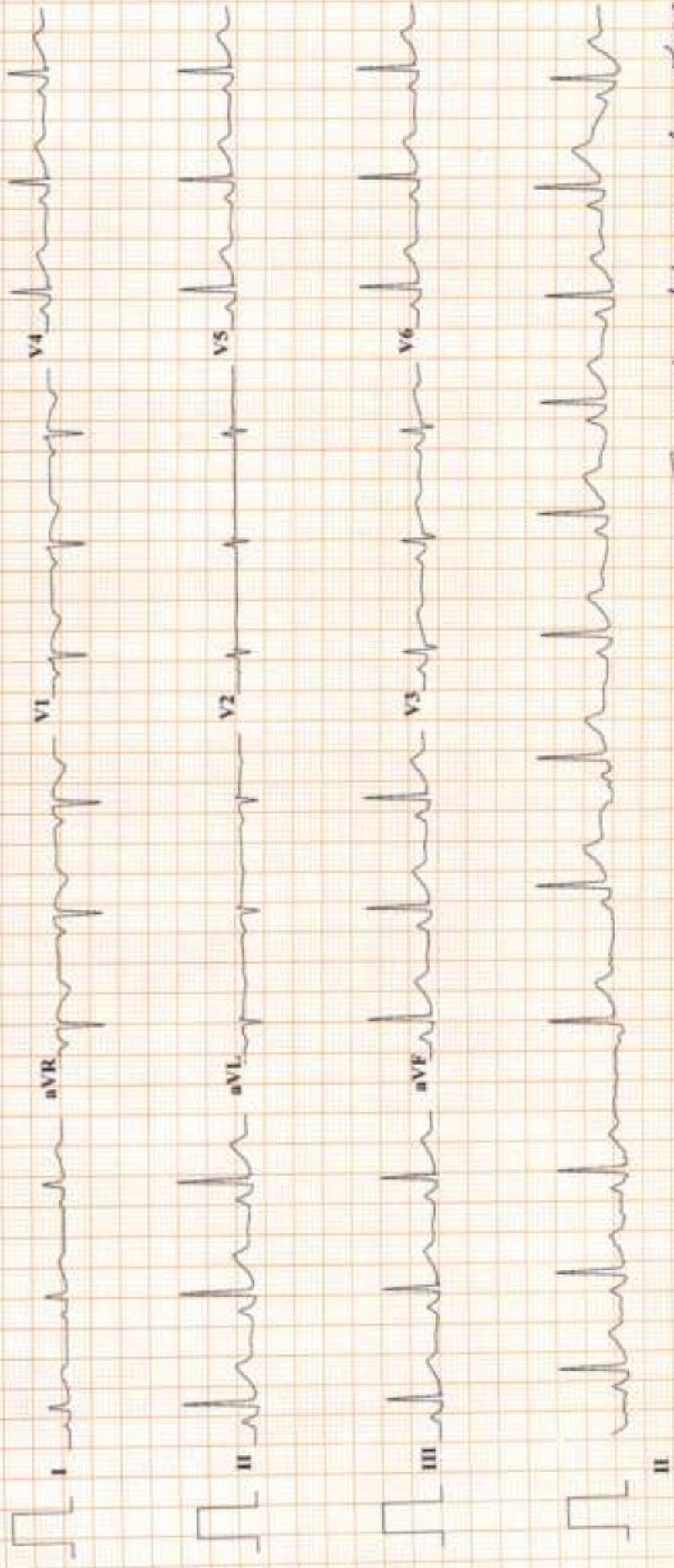

Imp :- Normal ECG

Dr. SHEIKH NAZIR AHMED  
M.D. - Physician

PGDCC

DMC-45499

UNI-EMC, India, Tel: +91-11-4010014, Fax: +91-11-4011188, E-Mail: emc@pharmasoftsolutions.com, Web: www.uni-emc.com

Filtered(35 Cycle) And Base Corrected



**MALIK RADIX HEALTHCARE PVT. LTD.**  
 C-217, 218, VIKAS MARG, NIRMAN VIHAR, DELHI-110092  
 PHONE NO- 011-22011192 / 96

**TREADMILL TEST REPORT**

**KHUSHOO CHAUDHARY**  
 ID : 2243  
 DATE : 23-12-2023  
 AGE/SEX : 28 / F  
 HT/WT : 0 / 0  
 REF, BX :

PROTOCOL : Bruce  
 HISTORY :  
 INDICATION :  
 MEDICATION :

PHASE	TOTAL TIME	STAGE TIME	SPEED Km/Hr	GRADE %	H.R. bpm	B.P. mmHg	RPP x100	ST LEVEL (MM)			NETS
								II	V1	V5	
SUPINE					88	110 / 70	96	0.9	-0.2		0.8
STANDING					92	110 / 70	90	1	-0.2		0.7
HYPERVENT					84	110 / 70	92	0.9	-0.2		0.6
Stage 1	2:55	1:4	2.7	10	123	114 / 70	140	0.2	-0.1		1.8
Stage 2	5:55	2:55	4	12	151	116 / 74	175	-0.1	0		0.4
PK-EXERCISE	6:37	0:37	5.4	14	174	120 / 74	208	1.6	0.2		1.1
RECOVERY	9:40	2:55			103	120 / 74	123	0.1	0		0.1
RECOVERY	9:40	2:55			103	120 / 74	123	0.1	0		0.1

**RESULTS**

EXERCISE DURATION : 6:37  
 MAX HEART RATE : 174 bpm  
 MAX BLOOD PRESSURE : 120 / 74 mm Hg  
 REASON OF TERMINATION : **THR Achieved.**  
 BP RESPONSE : **(A) None,**  
 ARRHYTHMIA : **(A) None,**  
 H.R. RESPONSE : **(A) None,**  
**IMPRESSIONS**

MAX WORK LOAD : 7.70 METS

*TMT is Negative for provokable myocardial ischemia.*

**Dr. SHEIKH AZIZ AHMED**  
 M.D. Physician  
 P.DCC  
 DMC-46499

Technician :



# MALIK RADIX HEALTHCARE PVT. LTD.

KHUSHBOO CHAUDHARY

PRETEST  
SUFINE

ST # 10mm/mV  
80ms Post J

RATE 88bpm  
B.P. 110/70

I.D. 2243  
Age 28/F  
Date 23-12-2023

LINKED MEDIAN

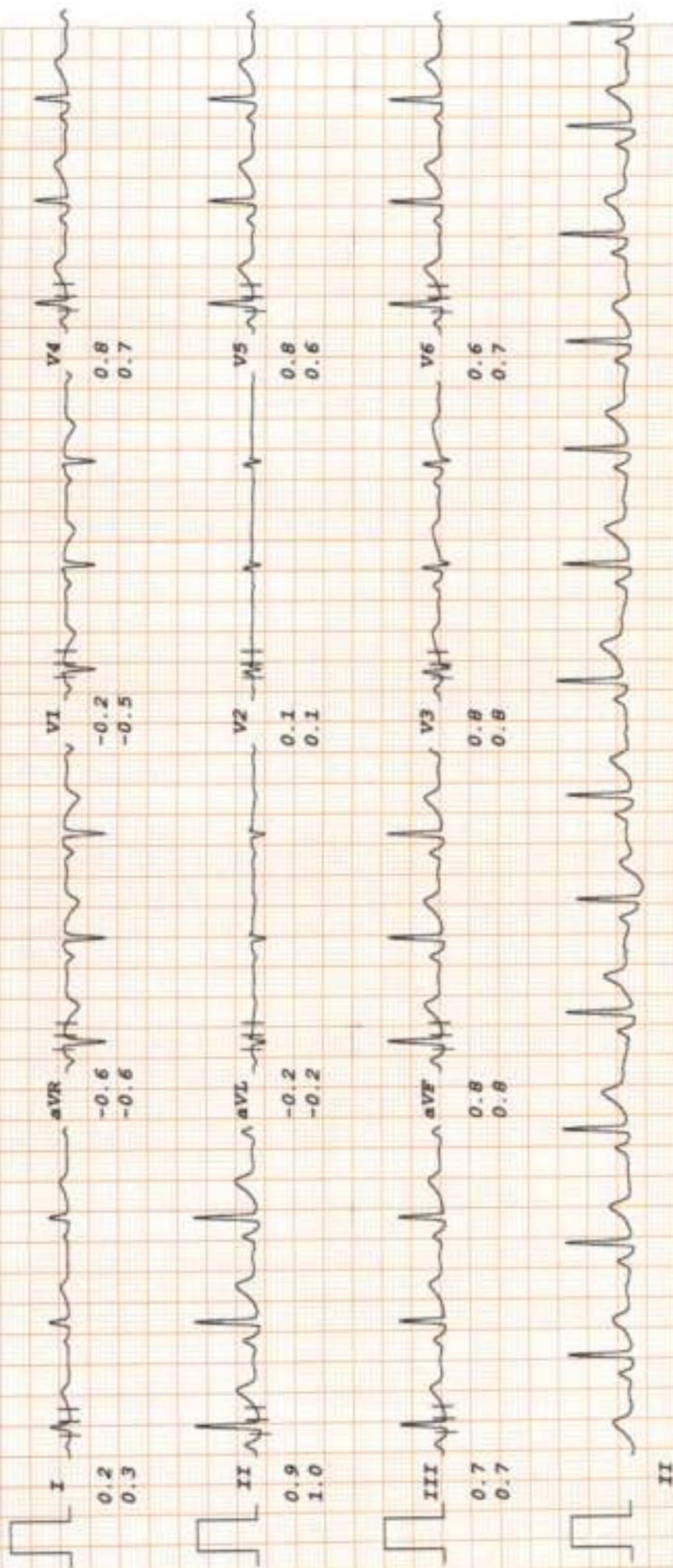



# MALIK RADIX HEALTHCARE PVT. LTD.

KHUSHBOO CHAUDHARY

I.D. 2243

Age 28/F

Date 23-12-2023

RATE 82bpm

B.P. 110/70

PRETEST

STANDING

ST @ 10mm/mV

80ms PostJ

LINKED MEDIAN

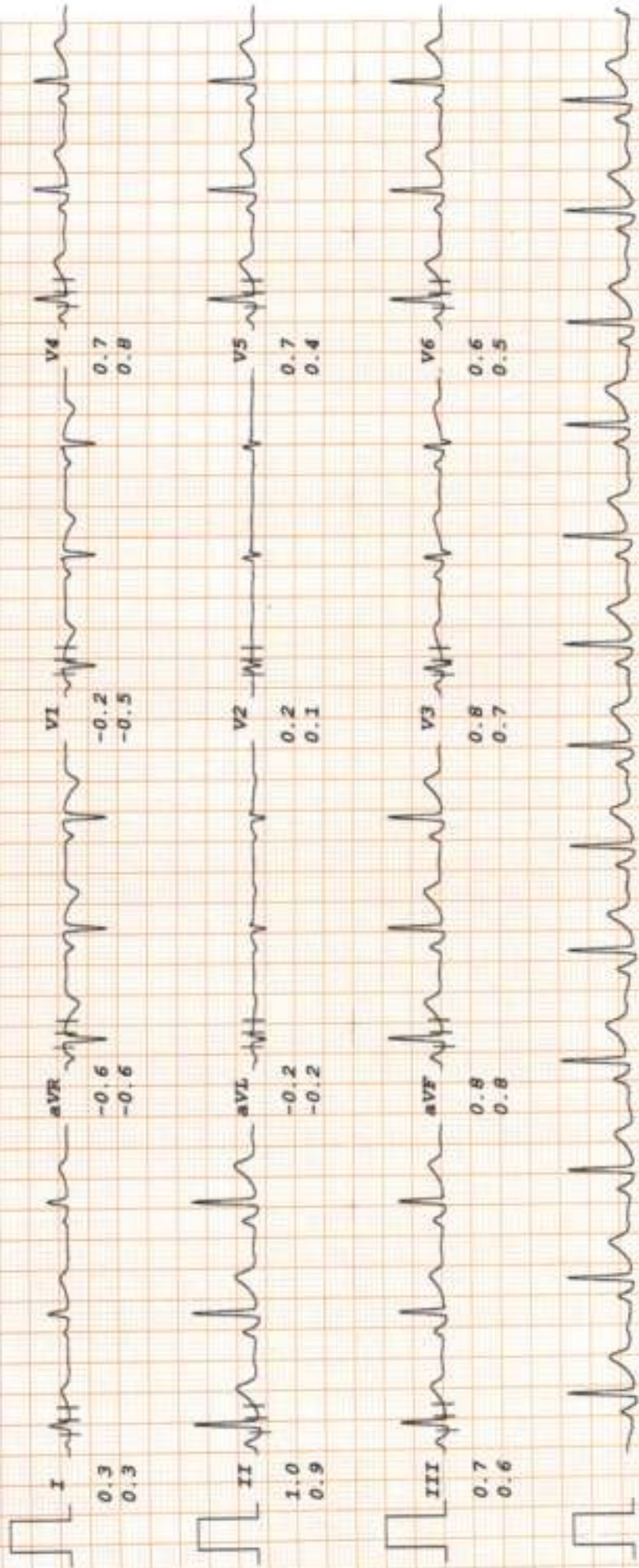



# MALIK RADIX HEALTHCARE PVT. LTD.

KHUSHBOO CHAUDHARY  
I.D. 2243  
Age 28/Y  
Date 23-12-2023

RATE 84bpm  
B.P. 110/70

PRETEST  
HYPERVENT

PHASE TIME 1:04

ST @ 10mm/mV  
80ms PostJ

LINKED MEDIAN

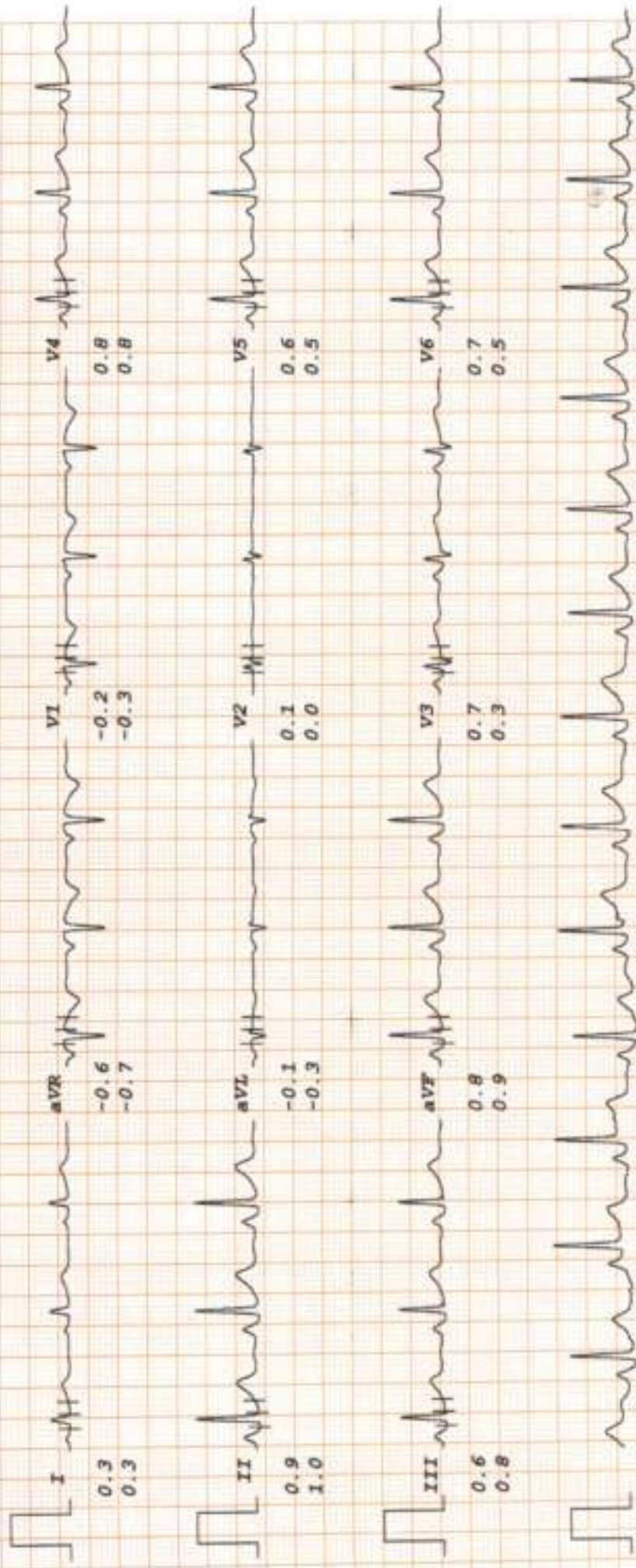

II



# MALIK RADIX HEALTHCARE PVT. LTD.

KHUSHBOO CHAUDHARY

Bruce

SI # 10mm/mV

RATE 123bpm  
B.P. 114/70

Stage 1  
TOTAL TIME 2:55  
PHASE TIME 2:55

80ms Post.J  
Speed 2.7 km/hr  
SLOPE 10 %

LINKED MEDIAN

I.D. 2243  
Age 28/F  
Date 23-12-2023

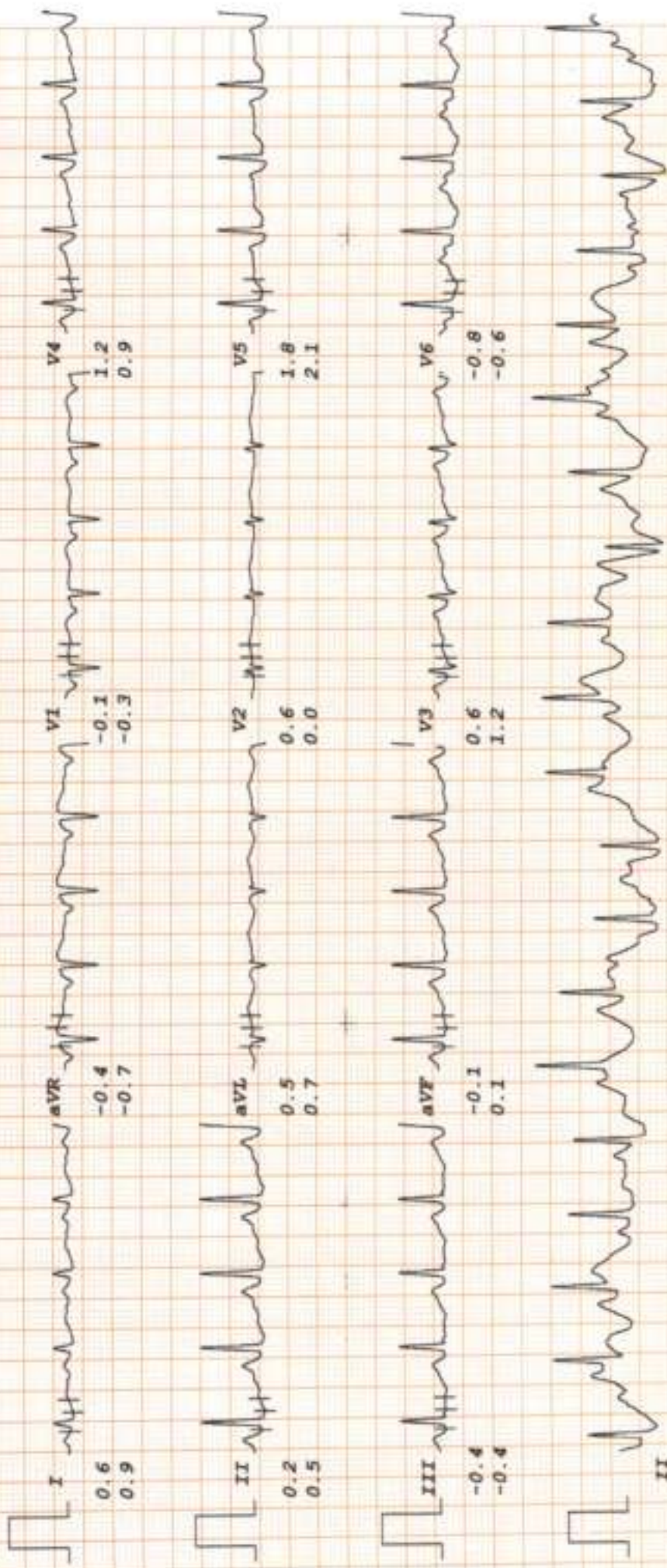



# MALIK RADIX HEALTHCARE PVT. LTD.

**KHUSHBOO CHAUDHARY**

**Bruce**

ST # 10mm/mV

I.D. 2243

RATE 151bpm

Stage 2

80ms Post.J

Age 28/F

B.P. 116/74

TOTAL TIME 5:55

Speed 4 Km/hr

Date 23-12-2023

PHASE TIME 2:55

SLOPE 12 %

LINKED MEDIAN

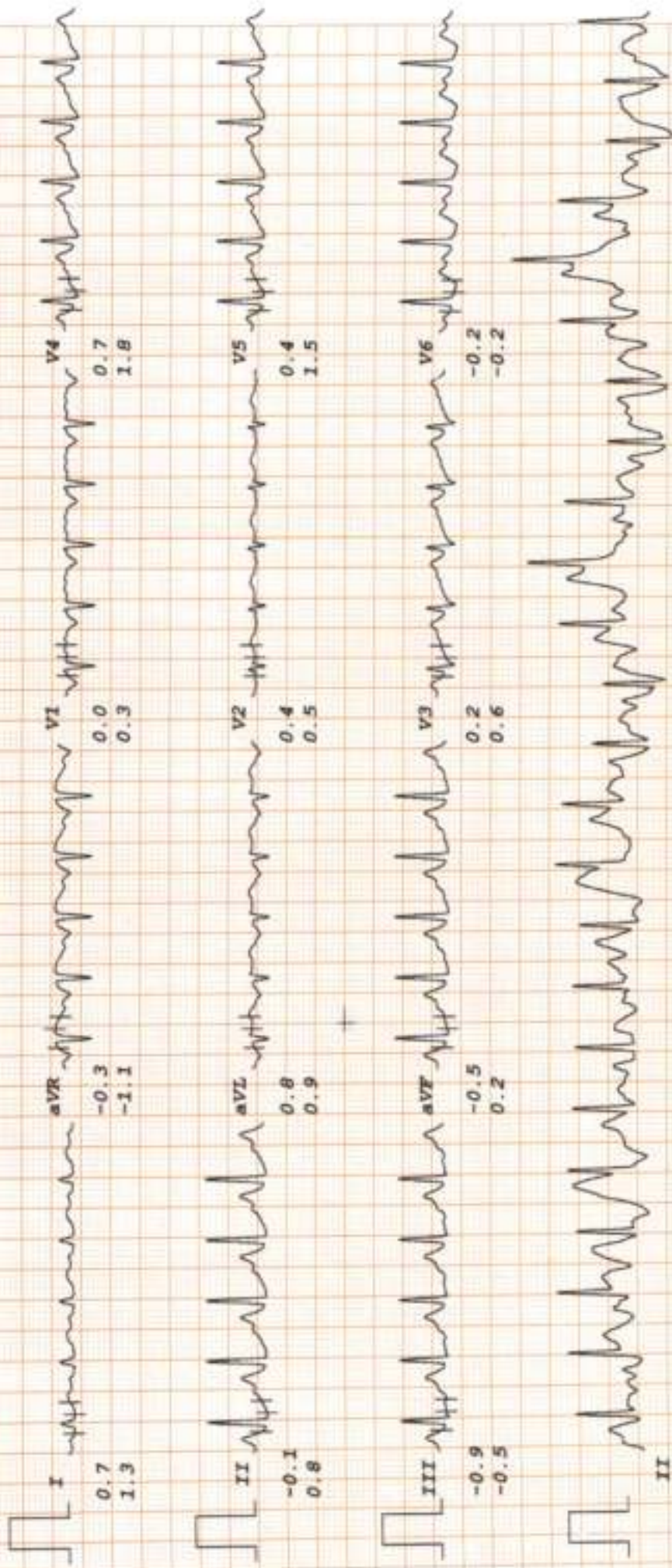



# MALIK RADIX HEALTHCARE PVT. LTD.

**KHUSHBOO CHAUDHARY**

**Bruce**

ST @ 10mm/mV

I.D. 2243      RATE 174bpm      PK-EXERCISE      80ms Post-J      **LINKED MEDIAN**  
 Age 28/F      B.P. 120/74      TOTAL TIME 6:37      Speed 5.4 km/hr  
 Date 23-12-2023      PHASE TIME 0:37      SLOPE 14 %

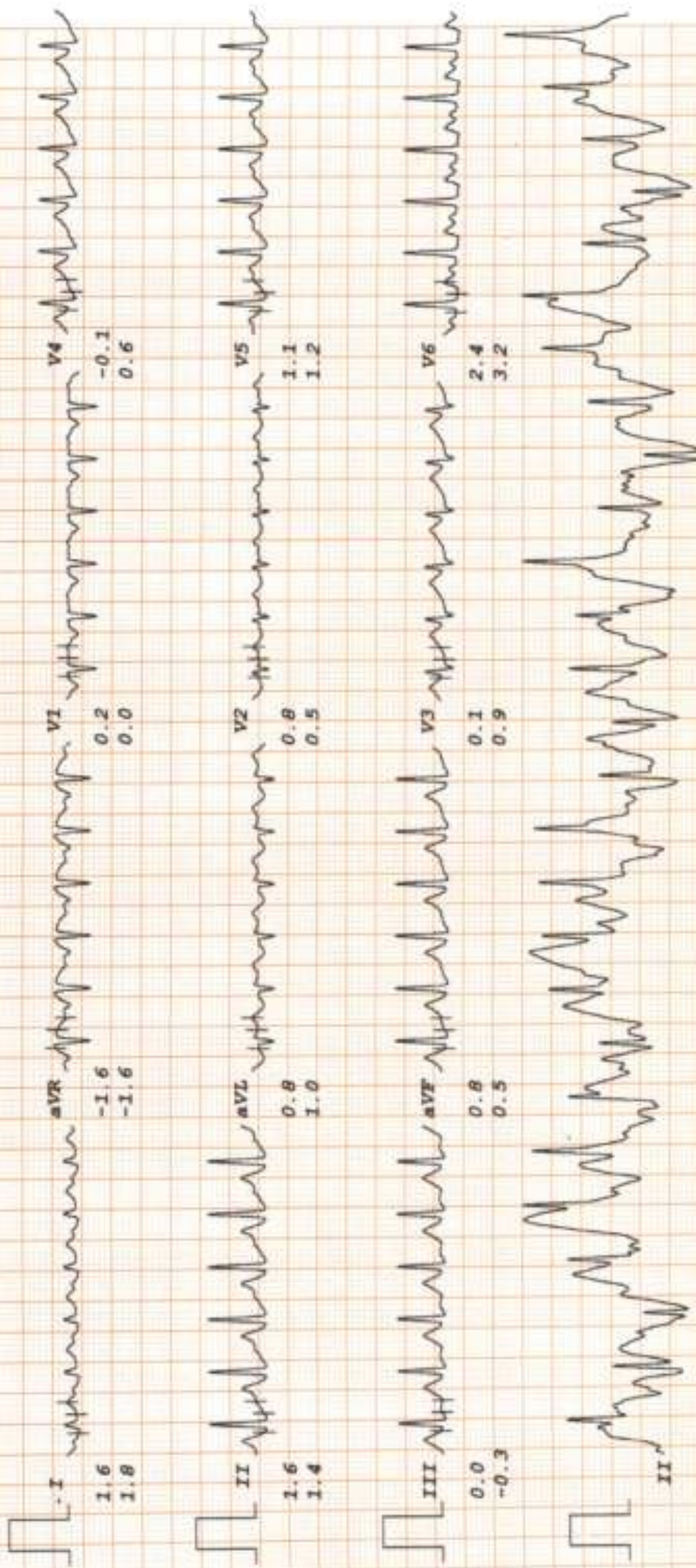









Mrs. Khushboo Chauhan  
Age - 28 yr / F

23/12/23

Routine Checkup

Wt 6/9 ~~6/9~~  
6/9 ~~6/9~~

Nea 12 156  
150

Colse wna (BS)

No pathology

  
Dr. Anjali Gupta  
MBBS, MS, DNB  
Casualty Ophthalmologist  
Malik Radix Healthcare Pvt. Ltd.  
DMC No. 121661

Facilities Available

- Multispeciality Hospital - 24 Hours Emergency - X-Ray/ ECG/ Ultrasound/ CT Scan - Dental - Fully Equipped Operation Theatre
- Fully Functional Lab - 24/7 Casualty/ ICU-Nursery 24/7 Pharmacy - Labour Room - All Speciality OPD - Laproscopic Surgery - ECHO - Plastic Surgery



### CONSULTANTS ON PANEL

**PAEDIATRICS**

Dr. Rav Malik (MBBS, MD)  
Dr. Harit Prasad (MBBS, MD, FC)  
Dr. Ritu Jain (MBBS, MD)

**GYNAECOLOGY**

Dr. Renu Malik (MBBS, MD)  
Dr. Meenu Malhotra (MBBS, MD)  
Dr. Rajni (MBBS, MD)  
Dr. Manu Gupta (MBBS, MD)  
Dr. Vanshal Saxena (MBBS, DGO)  
Dr. Ropam Arora (MBBS, MD)

**DENTAL**

Dr. Shrut Malik (BDS, MDS)  
Dr. Annu Saxena (BDS, MDS)  
Dr. Rachit Thakral (BDS, MDS)  
Dr. Mohit Mangla (BDS, MDS)  
Dr. Tanvi Mittal (BDS, MDS)  
Dr. Geetika Sharma (BDS)  
Dr. Shilpa Verma (BDS)

**CHILD GASTROENTEROLOGY**

Dr. S. K. Misra (MBBS, MD)

**MEDICINE**

Dr. A. S. Talwar (MBBS, MD)  
Dr. Sunny Jozal (MBBS, MD)  
Dr. Saremba Rajpal (MBBS, MD)

**RESPIRATORY MEDICINE PULMONOLOGY**

Dr. Abhinav Shrivastava (MBBS, DNB)

**LAPAROSCOPIC SURGERY**

Dr. Anu Jain (MBBS, MS)  
Dr. Deepak Saxena (MBBS, MS)  
Dr. Pradeep Saxena (MBBS, MS)  
Dr. G. S. Gang (MBBS, MS)

**ORTHOPAEDICS**

Dr. Vikas Shrivastava (MBBS, MS, ORTHO, DNB)  
Dr. Prabhakar Aggarwal (MBBS, MS, ORTHO)  
Dr. K. P. Tewari (MBBS, MS, ORTHO)  
Dr. Deepak Kumar Arora (MBBS, MS, ORTHO)

**EYE OPHTHALMOLOGY**

Dr. Nishi Gupta (MBBS, MS, DNB, FICSM)  
Dr. Himanshu Singh Puri (MBBS, MS)

**ENT**

Dr. Sharad Kumar Singh (MBBS, MS)  
Dr. Pradeep Sharma (MBBS, MS)  
Dr. Ashok Singh (MBBS, MS)  
Dr. A. K. Lalit (MBBS, MS)

**RADIOLOGY (ULTRASOUND)**

Dr. K. K. Sinha (MBBS, DNB)  
Dr. T. K. Verma (MBBS, MD)  
Dr. Rajesh Malhotra (MBBS, MD)  
Dr. Ashish Kumar (MBBS, MD)

**PATHOLOGY**

Dr. Reema Dahiya (MBBS, MD, MCh)  
Dr. Meenu Aggarwal (MBBS, MD, MCh)

**ANAESTHESIA**

Dr. Rakesh Chahal (MBBS, MD)  
Dr. Rakesh Ahuja (MBBS, MD)  
Dr. R. K. Arora (MBBS, MD)  
Dr. Swami Gang (MBBS, MD)

**DERMATOLOGY**

Dr. Nibanka Jha (MBBS, MD)

**PLASTIC & COSMETIC SURGERY**

Dr. Anshu Jain (MBBS, MS, MCh)

**PAEDIATRIC SURGERY**

Dr. Dharmendra Singh (MBBS, MS, M.Ch)  
Dr. Satish Aggarwal (MBBS, MS, M.Ch)

**PAEDIATRIC NEPHROLOGY**

Dr. A. S. Vasudev (MD, Dip. in Paed.)

**NEPHROLOGY**

Dr. Javed (MBBS, MD, Nephro)

**CARDIOLOGY**

Dr. Nishant Tyagi (MBBS, MD)

**NEUROLOGY**

Dr. Anshu Saxena (MBBS, MD)

**GASTROENTEROLOGY**

Dr. Deepak Lalit (MBBS, MD)  
Dr. Nishant Aggarwal (MBBS, MD)  
Dr. Ashok Goyal (MBBS, MD)  
Dr. Ankur Singhal (MBBS, MD)

**UROLOGY**

Dr. Nikhil Sharma (MBBS, MCh)  
Dr. Ankur Singhal (MBBS, MD)

**PSYCHIATRY**

Dr. Mohit Sharma (MBBS, MD)

**PHYSIOTHERAPY**

Dr. Kirti Dhillon

Dr. Ravi Kumar

**NUTRITIONIST**

Dr. Deepika Kaur

Dr. Sakshi Rana

**CLINICAL PSYCHOLOGIST**

Dr. Sarika Singh

## Dr. Shrut Malik

BDS, MDS (Endodontics)

(+91-9899561092)

Name :

Khusboo Choudhary

Age/Sex :

28 y / F

Date :

23/12/23

**Timings : 10:00 am. to 2:00 pm.  
6:00 pm. to 8:30 pm.**

**For Appointment**

**011-45152510  
+91-9999254639**

### CLINICAL EXAMINATION:-

**1. TMJ:-**

Routine checkup

**2. DENTAL STATUS:**

M.H. -

Not relevant

- a. Caries Teeth :
- b. Fracture Teeth :
- c. Root Stumps :
- d. Gingivitis :
- e. Periodontitis :
- f. Impacted Teeth :
- g. Malaligned Teeth :

0/e

Calculus +

<u>Caries</u>	<u>7</u>
<u>(pit)</u>	<u>76</u>

**3. ORAL LESIONS:-**

**4. DIAGNOSIS:-**

Adv -

Oral Prophylaxis

**5. TREATMENT PLANNING:**

R-bit

**6. FOLLOW UP:-**

1  
GIVEN

**Referral To Other Consultant: Yes/ No**

If Yes, please mention the Name: .....

Doctor's Signature .....

### Facilities Available :

- \* MULTI-SPECIALITY HOSPITAL \* MODULAR FULLY EQUIPPED OT \* NURSERY \* LAPROSCOPIC SURGERY
- \* 24X7 EMERGENCY \* OPG \* DENTAL \* 24X7 DIAGNOSTICS \* LABOUR ROOM \* ECHO \* EEG \* DIGITAL X-RAY \* CT SCAN
- \* ECG \* ULTRASOUND \* RICU/ICU \* ALL SPECIALITY OPD \* PLASTIC & COSMETIC SURGERY \* DIALYSIS \* PHARMACY





Mrs. Khushboo Chaudhary  
Age - 28yrs / F

23/12/23

3/4 ear wax  
clogged PFW  
nose | wax



• Soluwaib ear drop  
100 000 000 000

• 7as Soluwaib HR

• Take plenty water  
Abuse

DR. ASHOK SINGH  
MBBS, MS (ENT)  
Senior ENT & Head  
Neck Skull Base Surgeon  
Regn. No. DMC - 26962  
MALIK RADIX HEALTHCARE PVT. LTD.

Dr. Ashok Singh

9871568305

Facilities Available

- Multispeciality Hospital - 24 Hours Emergency - X-Ray/ ECG/ Ultrasound/ CT Scan - Dental - Fully Equipped Operation Theatre
- Fully Functional Lab - 24/7 Casualty/ ICU-Nursery 24/7 Pharmacy - Labour Room - All Speciality OPD - Laproscopic Surgery - ECHO - Plastic Surgery



**LAB REPORT**

Reg. Date	23/12/2023	Patient Id	2312230006	DOB	
Name	MRS. KHUSHBOO CHAUDHARY	Gender	F	Perm. ID	
Age	28 Yrs.	Panel	MEDIWHEEL	Reported	23/12/2023 16:59:18
Ref. By	MEDIWHEEL				

Test Name	Result	Units	Ref. Range
-----------	--------	-------	------------

MEDIWHEEL ANNUAL PLUS CHECK

**HAEMATOLOGY**

**COMPLETE HAEMOGRAM**

HAEMOGLOBIN (HB%)	11.3	gm/dl	12 - 15
TOTAL LEUCOCYTE COUNT (TLC)	5,800	/cumm	4000 - 11000

**DIFFERENTIAL LEUCOCYTE COUNT (DLC)**

NEUTROPHIL	62	%	40 - 80
LYMPHOCYTE	28	%	28 - 55
MONOCYTE	05	%	02 - 10
EOSINOPHIL	05	%	01 - 06
BASOPHIL	00	%	0 - 0
ESR (WESTEGREN'S METHOD)	14	mm/1st hr.	0 - 15
R B C COUNT	4.29	Millions/cmm	4.247 - 5.4
P.C.V / HAEMATOCRIT	39.2	%	35 - 45
M C V	91.4	fl.	80 - 100
M C H	26.3	Picogram	27.0 - 31.0
M C H C	28.8	gm/dl	33 - 37
PLATELET COUNT	1.90	Lakh/cu mm	1.50 - 4.50

BLOOD GROUP ABO

" B "

RH TYPING

Positive

BLOOD SUGAR FASTING

81.81 mg/dl 70 - 100

BLOOD SUGAR PP

94.20 mg/dl 90 - 140

**THYROID PROFILE**

Free T3 ELFA	2.79	ng/ml	02 - 04
Free T4 ELFA	1.02	ug/dl	0.8 - 2.7

Checked by : \_\_\_\_\_  
 Page 1 Contd...2

If test results are alarming or unexpected, patient is advised to contact the laboratory immediately for possible remedial action.

**Facilities Available**

- Multispeciality Hospital - 24 Hours Emergency - X-Ray/ ECG/ Ultrasound/ CT Scan - Dental- Fully Equipped Operation Theatre  
 - Fully Functional Lab - 24/7 Casualty/ ICU-Nursery 24/7 Pharmacy - Labour Room - All Speciality OPD - Laproscopic Surgery -  
 ECHO - Plastic Surgery





**LAB REPORT**

Reg. Date	23/12/2023	Patient Id	2312230006	DOB.	
Name	MRS. KHUSHBOO CHAUDHARY	Gender	F	Perm. ID	
Age	28 Yrs.	Panel	MEDIWHEEL	Reported	23/12/2023 16:59:18
Ref. By	MEDIWHEEL				

Test Name	Result	Units	Ref. Range
TSH Serum/ELFA	9.050	uIU/ml	0.25 - 5.50 uIU/ml

**Interpretation**

**Clinical Use**

- Diagnose Hypothyroidism and Hyperthyroidism
- Monitor T4 replacement or T4 suppressive Therapy
- Quantify TSH levels in the subnormal range

Increased Levels : Primary Hypothyroidism Subclinical Hypothyroidism, TSH dependent, Thyroid Hormone Resistance.

Decreased Levels : Grave's Disease, Autonomous Thyroid Hormone Secretion, TSH Deficiency

**LIPID PROFILE**

TOTAL CHOLESTEROL	152.90	mg/dL	130.0 - 200.0 (<200)
TRIGLYCERIDES	79.70	mg/dL	80.5 - 150.0 (<150)
H D L CHOLESTEROL DIRECT	45.60	mg/dL	42.0 - 60.0 (<40->59)
V L D L	15.9	mg/dL	4.0 - 30. (23-45)
L D L CHOLESTEROL	91.4	mg/dL	50.0 - 150.0 (50-150)
TOTAL CHOLESTEROL / HDL RATIO	3.4		3.3 - 5.1
LDL / HDL CHOLESTEROL RATIO	2.0		1.5 - 3.5

**LIVER FUNCTION TEST (LFT)**

BILIRUBIN TOTAL	0.39	mg/dl	0.2 - 1.2
-----------------	------	-------	-----------

Checked by : \_\_\_\_\_  
Page 2 Contd...3

If test results are alarming or unexpected, patient is advised to contact the laboratory immediately for possible remedial action.

**Facilities Available**

- Multispeciality Hospital - 24 Hours Emergency - X-Ray/ ECG/ Ultrasound/ CT Scan - Dental- Fully Equipped Operation Theatre  
- Fully Functional Lab - 24/7 Casualty/ ICU-Nursery 24/7 Pharmacy - Labour Room - All Speciality OPD - Laproscopic Surgery -  
ECHO - Plastic Surgery



**LAB REPORT**

Reg. Date	23/12/2023	Patient Id	2312230006	DOB.	
Name	MRS. KHUSHBOO CHAUDHARY			Perm. ID	
Age	28 Yrs.	Gender	F	Reported	23/12/2023 16:59:18
Ref. By	MEDIWHEEL	Panel	MEDIWHEEL		

Test Name	Result	Units	Ref. Range
CONJUGATED (D. BILIRUBIN)	0.13	mg/dl	0.00 - 0.3
UNCONJUGATED (I.D.BILIRUBIN)	0.26	mg/dl	0.2 - 0.9
SGOT / AST	27.00	IU/L	0 - 35
SGPT / ALT	20.6	IU/L	0 - 35
ALKALINE PHOSPHATASE	65.10	U/L	64 - 306
TOTAL PROTEIN	7.53	gm/dl	6.0 - 8.3
ALBUMIN	4.17	gm/dl	3.2 - 5.0
GLOBULIN	3.36	gm/dl	2.5 - 5.6
A/G RATIO	1.24		0.9 - 2.0
GAMMA GT	20.10	IU/L	0.0 - 35.0
SERUM CREATININE	0.60	mg/dl	0.6 - 1.2
SERUM URIC ACID	4.53	mg/dl	2.4 - 6.0
BLOOD UREA NITROGEN (BUN)	18.20	mg/dl	6.0 - 21.0
BUN/CREAT RATIO	30.3	mg/dl	

10 - 20

Urine Routine Examination

**PHYSICAL EXAMINATION**

QUANTITY	30	ml.	
COLOUR	Pale Yellow		Pale Yellow
TRANSPARENCY	Clear		
SPECIFIC GRAVITY	1.010		
PH	6.0		

**CHEMICAL EXAMINATION**

ALBUMIN	Nil
SUGAR	Nil

**MICROSCOPIC EXAMINATION**

PUS CELLS	2-3	/HPF
-----------	-----	------

Checked by : \_\_\_\_\_  
 Page 3 Contd..4

If test results are alarming or unexpected, patient is advised to contact the laboratory immediately for possible remedial action.

**Facilities Available**

- Multispeciality Hospital - 24 Hours Emergency - X-Ray/ ECG/ Ultrasound/ CT Scan - Dental- Fully Equipped Operation Theatre
- Fully Functional Lab - 24/7 Casualty/ ICU-Nursery 24/7 Pharmacy - Labour Room - All Speciality OPD - Laproscopic Surgery - ECHO - Plastic Surgery





## LAB REPORT

Reg. Date	23/12/2023	Patient Id	2312230006	DOB.	
Name	MRS. KHUSHBOO CHAUDHARY	Gender	F	Perm. ID	
Age	28 Yrs.	Panel	MEDIWHEEL	Reported	23/12/2023 16:59:18
Ref. By	MEDIWHEEL				

Test Name	Result	Units	Ref. Range
RBC'S	Nil	/HPF	
CASTS	Nil		
CRYSTALS	NIL		
EPITHELIAL CELLS	0-1	/HPF	
BACTERIA	Nil		
OTHERS	Nil		

DR. MEENU AGGARWAL  
M.B.B.S, MD (Path.)

DR. REEMIA DAHIYA  
M.B.B.S, MD (Path.)  
Checked by  
Page 4 of 4  
Malik Radix Healthcare Pvt. Ltd.

If test results are alarming or unexpected, patient is advised to contact the laboratory immediately for possible remedial action.

## Facilities Available

- Multispeciality Hospital - 24 Hours Emergency - X-Ray/ ECG/ Ultrasound/ CT Scan - Dental- Fully Equipped Operation Theatre
- Fully Functional Lab - 24/7 Casualty/ ICU-Nursery 24/7 Pharmacy - Labour Room - All Speciality OPD - Laproscopic Surgery - ECHO - Plastic Surgery