



LETTER OF APPROVAL / RECOMMENDATION

To,

The Coordinator,  
Mediwheel (Arcofemi Healthcare Limited)  
Helpline number: 011- 41195959

Dear Sir / Madam,

**Sub: Annual Health Checkup for the employees of Bank of Baroda**

This is to inform you that the following employee wishes to avail the facility of Cashless Annual Health Checkup provided by you in terms of our agreement.

PARTICULARS	EMPLOYEE DETAILS
NAME	MR. SINGH SANJEEV KUMAR
EC NO.	103303
DESIGNATION	SME MARKETING
PLACE OF WORK	SULTANPUR,RO SULTANPUR
BIRTHDATE	20-08-1985
PROPOSED DATE OF HEALTH CHECKUP	09-12-2023
BOOKING REFERENCE NO.	23D103303100078462E

This letter of approval / recommendation is valid if submitted along with copy of the Bank of Baroda employee id card. This approval is valid from **07-12-2023** till **31-03-2024** The list of medical tests to be conducted is provided in the annexure to this letter. Please note that the said health checkup is a **cashless facility** as per our tie up arrangement. We request you to attend to the health checkup requirement of our employee and accord your top priority and best resources in this regard. The EC Number and the booking reference number as given in the above table shall be mentioned in the invoice, invariably.

We solicit your co-operation in this regard.

Yours faithfully,

Sd/-

**Chief General Manager**  
**HRM Department**  
**Bank of Baroda**

(Note: This is a computer generated letter. No Signature required. For any clarification, please contact Mediwheel (Arcofemi Healthcare Limited))

*Dr. Pawan Kumar Singh*  
M.B.B.S. DNB (Medicine)  
UPMCI-61930  
Director & Consultant Physician  
JPK Clinic & Diagnostics  
(A Unit of JPK Hospitals & Trauma Centre Pvt. Ltd.)



मेरा आधार, मेरी पहचान



भारत सरकार

Government of India



संजीव कुमार सिंह

Sanjeev Kumar Singh

जन्म तिथि/DOB: 20/08/1985

पुरुष/ MALE



9504 6441 1170

मेरा आधार, मेरी पहचान

*Sanjeev K Singh*

*Dr. Pawan Kumar Singh*

M.B.B.S. DNB (Medicine)

UPMCI-61330

Director & Consultant Physician

JPK Clinic & Diagnostics

Unit of JPK Hospitals & Trauma Centre Pvt. Ltd.)



MR SANJEEV KUMAR SINGH  
Age 38Y/M

09.12.2023 10:25:42  
JPK CLINIC AND DIAGNOSTICS  
NORMAL COMPOUND SUPER MARKET  
SULTANPUR

Location:  
Room:  
Order Number:  
Indication:  
Medication 1:  
Medication 2:  
Medication 3:

72 bpm  
--- / --- mmHg

QRS : 70 ms  
QT / QTcBaz : 352 / 385 ms  
PR : 150 ms  
P : 76 ms  
RR / PP : 830 / 833 ms  
P / QRS / T : 44 / -15 / 37 degrees

Normal sinus rhythm  
Minimal voltage criteria for LVH, may be normal variant  
Borderline ECG

*Singh P. Singh*

Technician:  
Ordering Ph: DR. J.P. SINGH  
Referring Ph:  
Attending Ph:

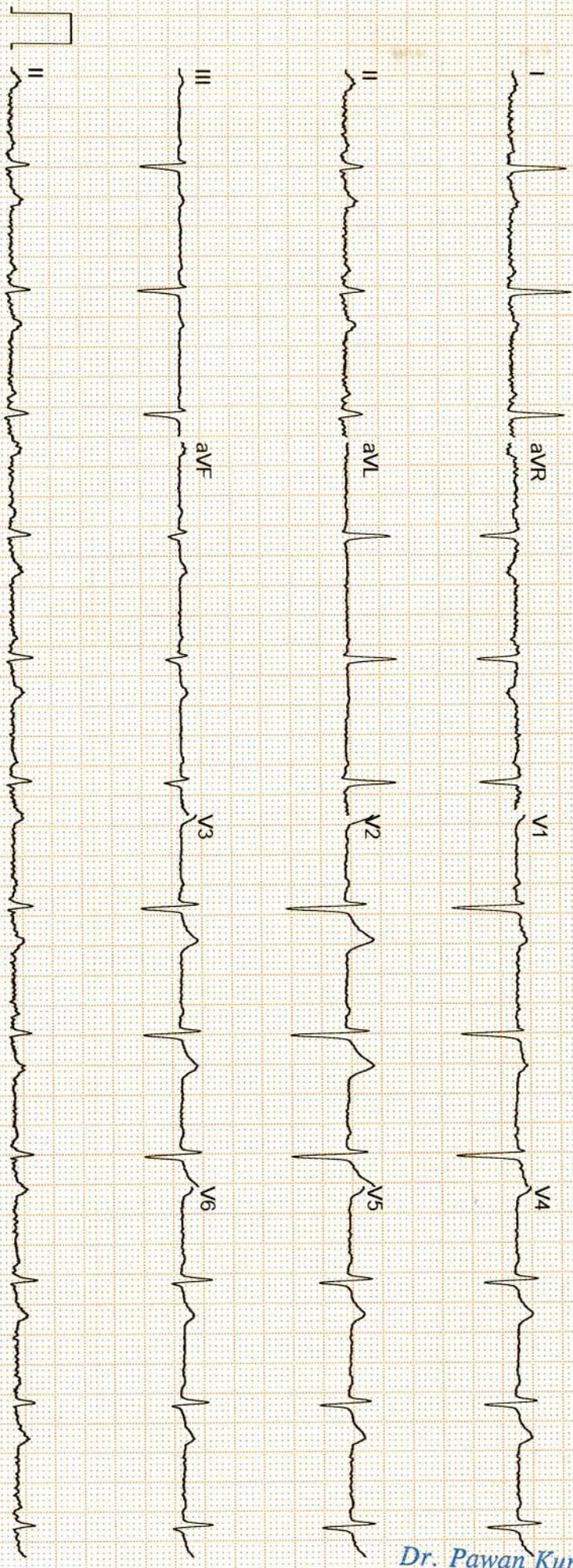

**Dr. Pawan Kumar Singh**  
M.B.B.S. DNB (Medicine)  
UPMCI-6133  
Director & Consultant Physician  
JPK Clinic & Diagnostics  
Unit of JPK Hospitals & Trauma Centre Pvt. Ltd.)

GE MAC2000 1.1 12SL™ V241 25 mm/s 10 mm/mV ADS 0.56-20 Hz 50 Hz 4x2 5x3\_25\_R1 1/1

Unconfirmed





सर्वे सन्तु निरामया

# राज डायग्नोस्टिक एण्ड मेडीकेयर

डिजिटल एक्सरे, पैथॉलाजी, अल्ट्रासाउण्ड, ई.सी.जी.

ठाकुर प्रसाद काम्प्लेक्स, निकट NY मॉल, गल्ला मण्डी मोड़, जिला अस्पताल रोड- सुलतानपुर

Report No : 33,570  
 Patient Name : Mr. SANJEEV SINGH  
 Age (Y-M-D) : 39 - 0 - 0  
 Sex : Male  
 Referred By : DHS



Bill No. / Day Sr.: 12/9/2023 12  
 Receiving Date : 12/9/2023 12  
 Reporting Date :

## ULTRASONOGRAPHIC FINDINGS OF WHOLE ABDOMEN MALE.

LIVER	: Liver show enlarged in size 169 MCL with generalized enhancement of echotexture intrahepatic vascular and biliary landmark are adequately seen.No S.O.L./ I.H.B.R.D. seen. I.V.C. , portal vein and hepatic vein are normal.
GALL BLADDER	: Gall bladder is normal in distension & shows echofree lumen. Wall thickness is within normal limit. No obvious GB calculus / sludgeness noted.
PV/CBD	: Portal vein and CBD are normal in their course and calibre.
PANCREAS	: Pancreas is normal in size, contous & echotexture.
SPLEEN.	: Spleen is normal in size and echogenicity. No focal or diffuse mass lesion seen.
KIDNEYS	: Both kidneys are normal in size, contour and echopattern. Cortico medullary differentiation is normally preserved. No calculus or mass lesion is seen.No hydronephrosis is seen.
URETER	: B/L ureters are normally visualized.
U.BLADDER	: Urinary Bladder is normal in wall thickness with evidence of anechoic lumen. No calculi or mass lesion seen.
PROSTATE	: Prostate is normal in size,shape & echo-texture .
POST VOID	: Not done.
BOWEL	: Gaseous Bowel loops are normal in calibre & wall thickness.No dilated loops are seen.No ascitis or fluid collection seen in abdominal cavity. No obvious lymphadenopathy noted.
IMPRESSION	: <b>FATTY LIVER WITH HEPATOMEGALY</b>

Dr. Pawan Kumar Singh  
 M.B.B.S. DNB (Medicine)  
 UPMCI-61330  
 Director & Consultant Physician  
 JPK Clinic & Diagnostics  
 Unit of JPK Hospitals & Trauma Centre Pvt. Ltd.)

Dr. Amit Kumar  
 M.B.B.S. MS  
 Reg No - 29176  
 Dr. Amit Kumar  
 (Sonologist.)



Timings: 8.30 AM to 7.30 PM, Sunday, 9.00 AM to 2.00 PM.

This is Profession opinion clinicians are requested to correlate pathological finding with clinical feature.  
 If there is aay doubt please repeat test free of cost. { NOT FOR MEDICO LEGAL PURPOSE}





सर्वे सन्तु निरामया

# राज डायग्नोस्टिक एण्ड मेडीकेयर

डिजिटल एक्सरे, पैथॉलाजी, अल्ट्रासाउण्ड, ई.सी.जी.

ठाकुर प्रसाद काम्प्लेक्स, निकट NY मॉल, गल्ला मण्डी मोड़, जिला अस्पताल रोड- सुलतानपुर

Report No : 33,541  
 Patient Name : Mr. SANJEEV SINGH  
 Age (Y-M-D) : 39 - 0 - 0  
 Sex : Male  
 Referred By : DHS



Bill No. / Day Sr.: 12/9/2023 12  
 Receiving Date : 12/9/2023 12  
 Reporting Date :

## X-RAY CHEST P.A.

TRACHEA- : Trachea is central,  
 CARDIAC SHADOW- : The cardiac size and silhouette is normal.  
 ANGLES- : Both costophrenic angles are clear.  
 PARENCHYMA- : Both lung fields are clear & have normal volume bronchovascular pattern.  
 C / T RATIO- : Normal  
 MEDIASTINUM- : no mediastinal shift is seen.  
 DOME OF DIAPHRAGM- : Both domes of the diaphragm are normal in position, outline & curvature.  
 IMPRESSION- : NORMAL FINDING

सर्वे सन्तु निरामया

*Dr. Pawan Kumar Singh*

M.B.B.S / DNB (Medicine)  
 UPMCI-67330  
 Director & Consultant Physician  
 JPK Clinic & Diagnostics  
 (A Unit of JPK Hospitals & Trauma Centre Pvt. Ltd.)

*Dr. Amit Kumar*  
 M.B.B.S. MS  
 Reg.No.-29176

*Dr. Amit Kumar*  
 (Sonologist.)

**Timings: 8.30 AM to 7.30 PM, Sunday, 9.00 AM to 2.00 PM.**

This is Profession opinion clinicians are requested to correlate pathological finding with clinical feature.

If there is any doubt please repeat test free of cost.

{ NOT FOR MEDICO LEGAL PURPOSE }



# JPK CLINIC & DIAGNOSTICS

( A unit of JPK Hospitals & Trauma Center Pvt. Ltd. )  
Super Market, Sultanpur -228 001 (U.P.)  
Ph. : 05362-241192, 9196008963  
www.jpkhospitals.com



Patient ID : 049439  
Name : Mr. SANJEEV KUMAR SINGH  
Age/Gender : 38Y/M  
Date/Time : 09-12-2023/17:27  
Referred By : SELF

INVESTIGATION	RESULT	REFERENCE RANGE
<b>BIO-CHEMISTRY</b>		
LRN-028178 <b>PSA TOTAL</b>	<b>PSA Total</b> 0.32 ng/mL	<4.00 ng/mL
Sample Collection 09 Dec 2023 / 17:32 Result Approval 11 Dec 2023 / 17:35		
LRN-028179 <b>Blood Urea Nitrogen (BUN)</b>	<b>Blood Urea Nitrogen (BUN)</b> 11.0 mg/dL	5-18 mg/dL Infant/Child 6-20 mg/dL Adult 8-23 mg/dL Adult >60Yr
Sample Collection 09 Dec 2023 / 17:32 Result Approval 11 Dec 2023 / 17:35		
LRN-028178 <b>Serum Creatinine</b>	<b>Serum Creatinine</b> 1.0 mg/dL	Male 0.9-1.3 mg/dL Female 0.6-1.1 mg/dL
Sample Collection 09 Dec 2023 / 17:32 Result Approval 11 Dec 2023 / 17:35		
LRN-028179 <b>Total Cholesterol</b>	<b>Lipid Profile</b> 189.6 mg/dl	Desirable < 200 mg/dL Borderline 200-239 mg/dL High > 240 mg/dL
<b>Triglycerides</b>	125.4 mg/dL	Normal < 150 mg/dL Borderline High 150-199 mg/dL High 200-499 mg/dL Very high > 500 mg/dL
<b>HDL</b>	55.8 mg/dL	Low < 40 mg/dL Normal 40 -60 mg/dL High > 60 mg/dL
<b>LDL</b>	104.7 mg/dL	Optimal <100 mg/dL

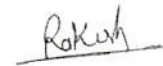
  
Rakesh Sharma  
Lab Technician

**Dr. SHIWANGI**  
MBBS, DCC (DNB)  
Consultant Pathologist  
JPK Clinic & Diagnostics  
(A Unit of JPK Hospitals & Trauma Center Pvt. Ltd.)

This is an Electronically Generated Report. This report is based on the specimen/s received. The report may need to be correlated clinically as laboratory

### Facilities Available

- ECG
- PFT
- Endoscopy
- Hematology
- Biochemistry
- Microbiology
- FNAC
- Histopathology
- Sample Collection from Home & Online Delivery of Reports
- ABP
- TMT
- Echocardiography
- Ultrasound



# JPK CLINIC & DIAGNOSTICS

( A unit of JPK Hospitals & Trauma Center Pvt. Ltd. )  
Super Market, Sultanpur -228 001 (U.P.)  
Ph. : 05362-241192, 9196008963  
www.jpkhospitals.com



Patient ID : 049439  
Name : Mr. SANJEEV KUMAR SINGH  
Age/Gender : 38Y/M  
Date/Time : 09-12-2023/17:27  
Referred By : SELF

INVESTIGATION	RESULT	REFERENCE RANGE
VLDL	25.0 mg/dL	Near Optimal 100-129 mg/dL Borderline high 130-159 mg/dL High 160-189 mg/dL Very high >190 mg/dL 15-30 mg/dL Desirable < 20 mg/dL Borderline High 21-39 mg/dL High > 40 mg/dL
TC/HDL Ratio	3.3	( Less than 5.0 )
LDL/HDL	1.8	UPTO 3.5
Sample Collection 09 Dec 2023 / 17:32 Result Approval 11 Dec 2023 / 17:35		
LRN-028178	<b>Fasting blood sugar</b>	
<b>Fasting Blood Sugar</b>	110.0 mg/dL	70-110 mg/dl
Sample Collection 09 Dec 2023 / 17:32 Result Approval 11 Dec 2023 / 17:35		
LRN-028180	<b>HbA1C</b>	
<b>Glycosylated Haemoglobin</b>	5.6 %	4-6% - NON-DIABETIC 6-7% - GOOD CONTROL 7-8% - FAIR CONTROL >8% - ACTION SUGGESTED
Sample Collection 09 Dec 2023 / 17:32 Result Approval 11 Dec 2023 / 17:35		
LRN-028178	<b>Uric Acid</b>	
<b>Uric Acid</b>	5.6 mg/dL	Male 4.0-8.5 mg/dL Female: 2.7-7.3 mg/dL
Sample Collection 09 Dec 2023 / 17:32 Result Approval 11 Dec 2023 / 17:35		
LRN-028179	<b>Liver Function Test (LFT)</b>	

*Rakesh*

Rakesh Sharma  
Lab Technician

Dr. SHIWANGI  
MBBS, D.P. (DNB)  
Consultant Pathologist  
JPK Clinic & Diagnostics  
(A Unit of JPK Hospitals & Trauma Center Pvt. Ltd.)

This is an Electronically Generated Report. This report is based on the specimen/s received. The report may need to be correlated clinically as laboratory

### Facilities Available

- ECG
- PFT
- Endoscopy
- Hematology
- Biochemistry
- Microbiology
- FNAC
- Histopathology
- Sample Collection from Home & Online Delivery of Reports
- ABP
- TMT
- Echocardiography
- Ultrasound

# JPK CLINIC & DIAGNOSTICS

( A unit of JPK Hospitals & Trauma Center Pvt. Ltd. )  
Super Market, Sultanpur -228 001 (U.P.)  
Ph. : 05362-241192, 9196008963  
www.jpkhospitals.com



Patient ID : 049439  
Name : Mr. SANJEEV KUMAR SINGH  
Age/Gender : 38Y/M  
Date/Time : 09-12-2023/17:27  
Referred By : SELF

INVESTIGATION	RESULT	REFERENCE RANGE
Bilirubin Total	0.41 mg/dL	10.0 - 14.0 mg/dL 3-5 Days (Premature) 4.0 - 8.0 mg/dL 3-5 Days (Full Term) 0.0 - 1.0 mg/dL (Adult)
Bilirubin Direct	0.30 mg/dL	0.0 - 0.2 mg/dL
Bilirubin Indirect	0.11 mg/dL	0.0 - 0.8 mg/dL
SGOT	35.9 U/L	upto 40 U/L (Males) upto 32 U/L (Females)
SGPT	30.7 U/L	upto 41 U/L (Males) upto 33 U/L (Females)
Alkaline Phosphatase	98.6 U/L	UPTO 125 U/L
Total Protein	6.98 g/dL	6.0 - 8.0 g/dL
Albumin	4.37 g/dL	3.5 - 5.2 g/dL
Globulin	2.61 g/dL	1.5 - 3.0 g/dL
A/G	1.6	1 - 2
Sample Collection 09 Dec 2023 / 17:32 Result Approval 11 Dec 2023 / 17:35		
LRN-028178		
GGT	Gamma Glutamyl transferase (GGT) 24.5 U/L	5-36 U/L (Female) 8-61 U/L (Male)
Sample Collection 09 Dec 2023 / 17:32 Result Approval 11 Dec 2023 / 17:35		

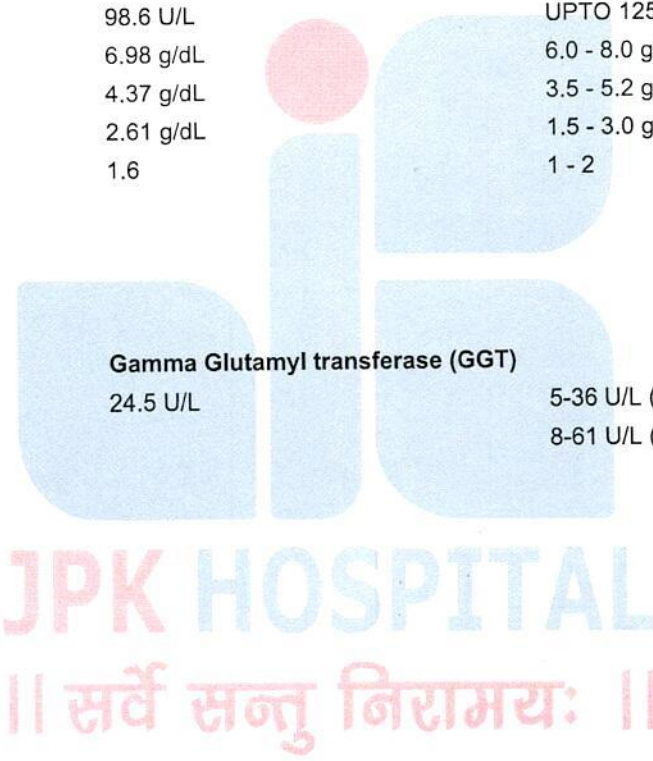

*Rakesh*  
Rakesh Sharma  
Lab Technician

Dr. SHIWANGI  
MBBS, DC (DNB)  
Consultant Pathologist  
JPK Clinic & Diagnostics  
(A Unit of JPK Hospitals & Trauma Center Pvt. Ltd.)

This is an Electronically Generated Report. This report is based on the specimen/s received. The report may need to be correlated clinically as laboratory facilities are available.

### Facilities Available

- ECG
- PFT
- Endoscopy
- Hematology
- Biochemistry
- Microbiology
- FNAC
- Histopathology
- Sample Collection from Home & Online Delivery of Reports
- ABP
- TMT
- Echocardiography
- Ultrasound



# JPK CLINIC & DIAGNOSTICS

( A unit of JPK Hospitals & Trauma Center Pvt. Ltd. )  
Super Market, Sultanpur -228 001 (U.P.)  
Ph. : 05362-241192, 9196008963  
www.jpkhospitals.com



Patient ID : 049439  
Name : Mr. SANJEEV KUMAR SINGH  
Age/Gender : 38Y/M  
Date/Time : 09-12-2023/17:27  
Referred By : SELF

INVESTIGATION	RESULT	REFERENCE RANGE
<b>HAEMATOLOGY</b>		
<b>Blood grouping and Rh typing</b>		
LRN-028177	AB	
<b>Blood Group</b>		
<b>RH Typing</b>	POSITIVE (+)	
Sample Collection 09 Dec 2023 / 17:32 Result Approval 11 Dec 2023 / 17:35		
<b>Complete Blood Count</b>		
LRN-028175	14.4 g/dL	13-18g/dL(>15yr Adult Male) 12-15g/dL(>15yrAdult Female)
<b>Haemoglobin</b>		
<b>WBC Count</b>	10060	4000-11,000/cumm
<b>Differential Count</b>		
<b>Neutrophils</b>	64 %	40-75 %
<b>Lymphocytes</b>	28 %	20-45 %
<b>Eosinophils</b>	03 %	01-08 %
<b>Monocytes</b>	05 %	02-10 %
<b>Basophils</b>	00 %	00-01 %
<b>RBC Count</b>	4.75 million/cumm	4.5-6.0 million/cumm (Male) 4.0-5.5 million/cumm (Female)
<b>PCV</b>	43.1 %	40-54 % (>15yr Adult Male) 34-48 % (>15yr Adult Female)
<b>MCV</b>	90.8 fl	75-95 fl
<b>MCH</b>	30.3 pg	26-32 pg
<b>MCHC</b>	33.4 %	30-35%
<b>Platelet Count</b>	150000 cells/cumm	150000 - 400000 cells/cumm
<b>Mean Platelet Volume(MPV)</b>	14.8 fL	7.5-11.5 fL
<b>RDW-CV</b>	14.0 %	11-16 %
<b>RDW-SD</b>	49.1 %	35-56 %
Sample Collection 09 Dec 2023 / 17:32 Result Approval 11 Dec 2023 / 17:35		
LRN-028176	<b>Erythrocyte sedimentation Rate (ESR)</b>	

Rakesh Sharma  
Lab Technician

**Dr. SHIWANGI**  
MBBS, DCP (DNB)

Consultant Pathologist  
JPK Clinic & Diagnostics  
(A Unit of JPK Hospitals & Trauma Center Pvt. Ltd.)

This is an Electronically Generated Report. This report is based on the specimen/s received. The report may need to be correlated clinically as laboratory

## Facilities Available

- ECG
- PFT
- Endoscopy
- Hematology
- Biochemistry
- Microbiology
- FNAC
- Histopathology
- Sample Collection from Home & Online Delivery of Reports
- ABP
- TMT
- Echocardiography
- Ultrasound



# JPK CLINIC & DIAGNOSTICS

( A unit of JPK Hospitals & Trauma Center Pvt. Ltd. )  
Super Market, Sultanpur -228 001 (U.P.)  
Ph. : 05362-241192, 9196008963  
www.jpkhospitals.com



Patient ID : 049439  
Name : Mr. SANJEEV KUMAR SINGH  
Age/Gender : 38Y/M  
Date/Time : 09-12-2023/17:27  
Referred By : SELF

INVESTIGATION	RESULT	REFERENCE RANGE
Erythrocyte sedimentation Rate (ESR)	10 mm/hr	Male : 0 - 10 mm/hr Female : 0 - 20 mm/hr

Sample Collection 09 Dec 2023 / 17:32  
Result Approval 11 Dec 2023 / 17:35



*Rakesh*

Rakesh Sharma  
Lab Technician

Dr. SHIWANGI  
MBBS, DCR, DNB  
Consultant Pathologist  
JPK Clinic & Diagnostics  
(A Unit of JPK Hospitals & Trauma Center Pvt. Ltd.)

This is an Electronically Generated Report. This report is based on the specimen/s received. The report may need to be correlated clinically as laboratory

### Facilities Available

- ECG
- PFT
- Endoscopy
- Hematology
- Biochemistry
- Microbiology
- FNAC
- Histopathology
- Sample Collection from Home & Online Delivery of Reports
- ABP
- TMT
- Echocardiography
- Ultrasound



# JPK CLINIC & DIAGNOSTICS

(A unit of JPK Hospitals & Trauma Center Pvt. Ltd.)  
Super Market, Sultanpur -228 001 (U.P.)  
Ph. : 05362-241192, 9196008963  
www.jpkhospitals.com



Patient ID : 049439  
Name : Mr. SANJEEV KUMAR SINGH  
Age/Gender : 38Y/M  
Date/Time : 09-12-2023/17:27  
Referred By : SELF

INVESTIGATION	RESULT	REFERENCE RANGE
<b>Clinical Pathology</b>		
<b>URINE-ROUTINE/MICROSCOPY</b>		
LRN-028181		
<b>PHYSICAL EXAMINATION</b>		
Quantity in ml	20 ML	
Urine Color	PALE YELLOW	
Reaction	ACIDIC	
<b>CHEMICAL EXAMINATION</b>		
Leukocytes	NEGATIVE	
Nitrite	NEGATIVE	
Urobilinogen	NEGATIVE	
pH	6.0	
Blood	NEGATIVE	
Sp.Gravity	1.025	
Ketone	NEGATIVE	
Bilirubin	NEGATIVE	
Glucose	NEGATIVE	
Protein	NEGATIVE	
<b>MICROSCOPIC EXAMINATION</b>		
Epithelial Cells	2-3/HIGH POWER FIELD	
RBC	NIL	
Pus Cells	1-2/HIGH POWER FIELD	
Casts	NOT SEEN	
Crystals	NOT SEEN	
Sample Collection 09 Dec 2023 / 17:32 Result Approval 11 Dec 2023 / 17:35		

JPK HOSPITAL  
॥ सर्वे सन्तु निरामयः ॥

*Rakesh*

Rakesh Sharma  
Lab Technician

Dr. SHIWANGI  
MBBS, DCP (NB)  
Consultant Pathologist  
JPK Clinic & Diagnostics  
(A Unit of JPK Hospitals & Trauma Center Pvt. Ltd.)

This is an Electronically Generated Report. This report is based on the specimen/s received. The report may need to be correlated clinically as laboratory

### Facilities Available

- ECG
- PFT
- Endoscopy
- Hematology
- Biochemistry
- Microbiology
- FNAC
- Histopathology
- Sample Collection from Home & Online Delivery of Reports
- ABP
- TMT
- Echocardiography
- Ultrasound