



Health Check up Booking Confirmed Request(bobE10667),Package Code-PKG10000474, Beneficiary Code-308319

1 message

Mediwheel <wellness@mediwheel.in>
To: ranjan.rajiv619@gmail.com
Cc: customercare@mediwheel.in

Wed, 21 Feb, 2024 at 17:29



Mediwheel
..Your wellness partner

011-41195959

Dear MR. RANJAN RAJIV,

We are pleased to confirm your health checkup booking request with the following details.

Booking Date : 21-02-2024
Hospital Package Name : Mediwheel Full Body Health Checkup Male Below 40
Patient Package Name : Mediwheel Full Body Health Checkup Male Below 40
Name of Diagnostic/Hospital : Asarfi Hospital Limited
Address of Diagnostic/Hospital- : Baramuri, P.O. - Bishunpur Polytechnic
City : Dhanbad
State :
Pincode : 828130
Appointment Date : 24-02-2024
Confirmation Status : Booking Confirmed
Preferred Time : 8:30am
Booking Status : Booking Confirmed

Member Information		
Booked Member Name	Age	Gender
MR. RANJAN RAJIV	39 year	Male

Note - Please note to not pay any amount .

Instructions to undergo Health Check:

- Please ensure you are on complete fasting for 10-To-12-Hours prior to check.
- During fasting time do not take any kind of medication, alcohol, cigarettes, tobacco or any other liquids (except Water) in the morning.
- Bring urine sample in a container if possible (containers are available at the Health Check centre).
- Please bring all your medical prescriptions and previous health medical records with you.
- Kindly inform the health check reception in case if you have a history of diabetes and cardiac problems.

For Women:

- Pregnant Women or those suspecting are advised not to undergo any X-Ray test.
- It is advisable not to undergo any Health Check during menstrual cycle.



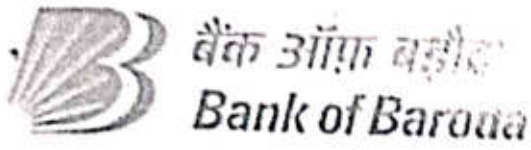

बैंक ऑफ बड़ौदा
Bank of Baroda



नाम: **RAJIV RANJAN**
Name:

कर्मचारी कूट क्र.
E. C. No. **93887**

Rajiv Ranjan

जारीकर्ता प्राधिकारी : सह. महा. प्र. (उप. क्षेत्र) ज.क्षे.
Issuing Authority : A.G.M. (D.R.M.) RO, JLN



धारक के हस्ताक्षर
Signature of Holder

मिलने पर निम्नलिखित को लौटाएँ
सहायक महाप्रबंधक (सुरक्षा)
बैंक ऑफ बड़ौदा कार्पोरेट सेन्टर
सी-26, जी ब्लॉक, बान्द्रा कुर्ला कॉम्प्लेक्स
मुंबई 400 051, भारत
फोन : 91 22 6698 51 96 फैक्स : 91 22 2652 5747
If found, please return to:
Asst. General Manager (Security)
Bank of Baroda, Baroda Corporate Center
C-26, G-Block, Bandra-Kurla Complex
Mumbai 400 051, India
Phone : 91 22 6698 5196, Fax :91 22 2652 5747

रक्त समूह / Blood Group : **O+**
पहचान चिन्ह **Wound Mark on Forehead**
Identification Marks :





भारत सरकार
GOVERNMENT OF INDIA



राजीव रंजन
Rajiv Ranjan

जन्म वर्ष / Year of Birth : 1984
पुरुष / Male



9749 9028 2586

आधार — आम आदमी का अधिकार



भारतीय विशिष्ट पहचान प्राधिकरण
UNIQUE IDENTIFICATION AUTHORITY OF INDIA

पता: S/O: जगदम्बी मंडल, 2115, 23,
सेक्टर- 8 बी, बोकारो स्टील नगर,
बोकारो, सेक्टर आईएक्स, झारखंड,
827009

Address: S/O: Jagdambi Mandal,
2115, 23, Sector- 8 B, Bokaro
Steel City, Bokaro, Sector- Ix,
Jharkhand, 827009



1947
1800 180 1947



help@uidai.gov.in

WWW

www.uidai.gov.in



P.O. Box No.1947,
Bengaluru-560 001



असर्फी हॉस्पिटल

सबके लिए स्वास्थ्य

OUT PATIENT DEPARTMENT

Department of General Medicine

Mediwheel

Regd. No. :	FEB24-77964	Visit :	OPD/240224/193411
Patient Name :	MR. RAJIV RANJAN	Mobile :	9888066181
Age/Sex :	40 Y 1 M 23 D / Male	Date :	24-Feb-2024 1:58 pm
Address :	BOKARO STEEL CITY, SECTOR-IX, Bokaro - 827009, JHARKHAND,		
Doctor :	Dr. Sumeet Kr. MD, Medicine	OPD Timing :	
		Referred By :	
Allergies :	Height : Ft	In Temp. : 97.7 F C	SPO2 : 98 %
	Weight : 68 Kg	Pulse : 88	BPM B.P. : 120/80 mm/Hg

History and complaints :

Examination:

- Mild Anaemia

Diagnosis:

- Fatty Liver grade-I

- Cholelithiasis

Investigations:

Medicines Prescribed:

- T. B12 for XT 100 x 1month

- Cap Enuls plus 1st BD x 1week

o Ro Opimm

o 2D ECTO

Follow up:

Days

Advice (Diet/ Lifestyle / Rehab)

Date :

Time :

Signature of Doctor

*This document is not valid for Medico-Legal purposes.



Rate 79 . Age not entered, assumed to be 50 years old for purpose of ECG interpretation
 . Sinus rhythm.....normal P axis, V-rate 50-99
 PR 142 . Abnormal R-wave progression, early transition.....QRS area>0 in V2
 QRSD 75 . Consider left ventricular hypertrophy.....(S V1/V2+R V5/V6) >3.50mV
 QT 360 . Anterior ST elevation, probably due to LVH.....ST >0.20 mV in V1-V4 & LVH
 QTc 413

--AXIS--

P 13
 QRS 32
 T 28

12 Lead; Standard Placement

Unconfirmed Diagnosis

- ABNORMAL ECG -

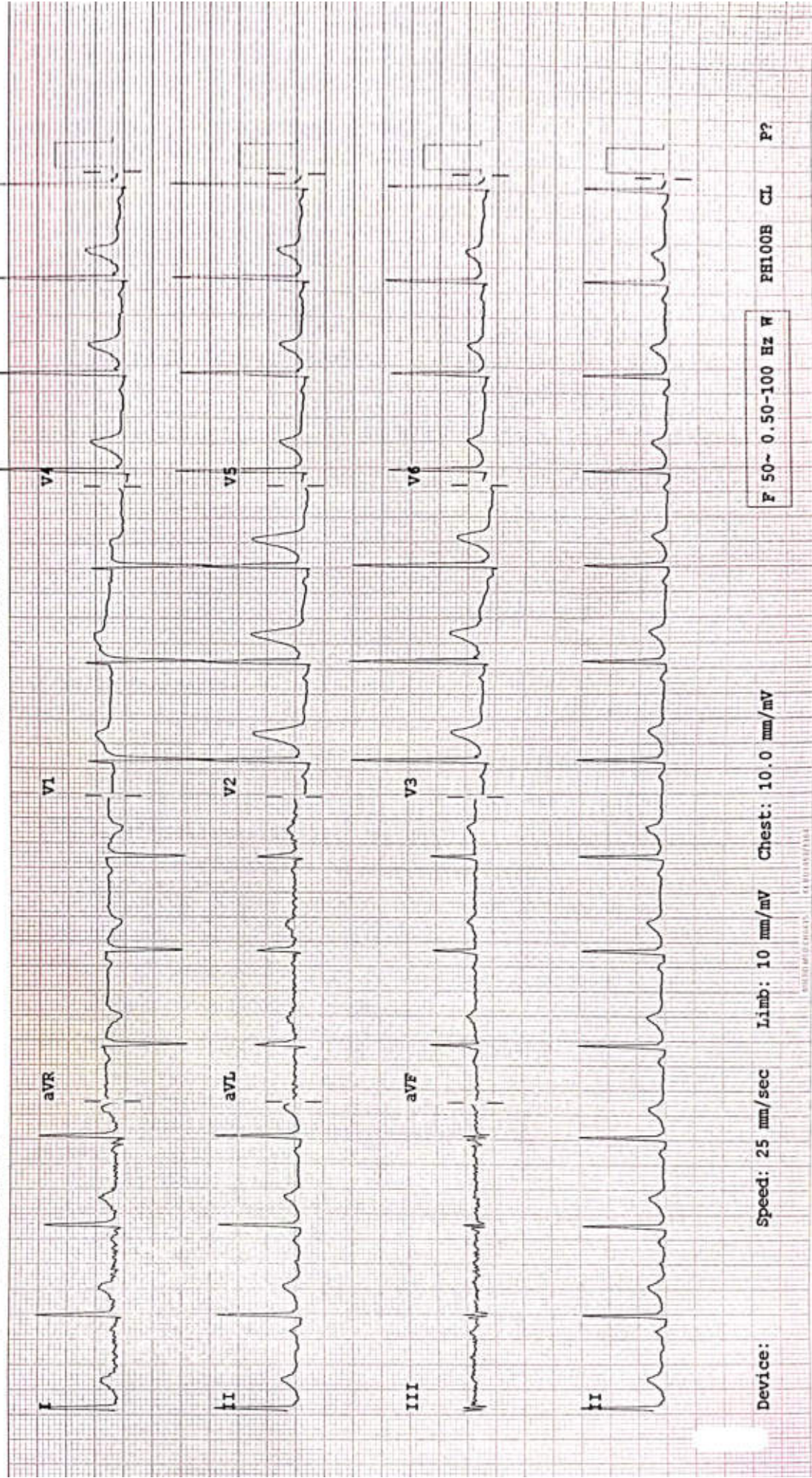

Device:

Speed: 25 mm/sec

Limb: 10 mm/mV

Chest: 10.0 mm/mV

F 50~ 0.50-100 Hz W

PH100B CL

P?



असर्फ़ी हॉस्पिटल
सबको लिए स्वास्थ्य

Baramuri, P.O. Bishunpur Polytechnic, Dhanbad (Jharkhand) - 828130

Regd. Office : Phularitand, Kharkharae, Dhanbad (Jharkhand)-828130

Mob.: 7808368888

CIN : U85110JH2005PLC011673

RADIOLOGY REPORT

Patient Name :	MR.RAJIV RANJAN	Patient ID :	77964
Modality :	DX	Sex :	M
Age :	40Y	Study :	CHEST PA
Reff. Dr. :	SELF	Study Date :	24-02-2024

X-RAY CHEST PA VIEW

Bilateral lung fields appear normal.
Bilateral costophrenic angles are unremarkable.
Bilateral hila and vascular markings are unremarkable.
Domes of diaphragm are normal in morphology and contour.
Cardiac size is within normal limits.
Bony thoracic cage appears normal.

Recommended clinical correlation with other investigation*

Manish Kumar Jha

Dr. Manish Kumar Jha

MBBS, MD (Radio-diagnosis)

Registration No. 77237 (WBMC)

Date 24-02-2024 Time 13-14-30



Disclaimer: - It is an online interpretation of medical imaging based on clinical data. All modern machines/ procedures have their own limitation. If there is any clinical discrepancy, this investigation may be repeated or reassessed by other tests. Patient's identification in online reporting is not established, so in no way can this report be utilized for any medico legal purpose.



24 HOUR EMERGENCY

©AHL/D/0069/4180/December/23

"KEEP THE REPORTS CAREFULLY AND BRING THEM ALONG DURING YOUR NEXT VISIT TO OUR HOSPITAL"

RADIOLOGY REPORT

Reg. No.	77964	Ref. Dr.	SELF
Name	MR. RAJIV RANJAN	Study	USG WHOLE ABDOMEN
Age & Sex	40Y /M	Rep Date	24.02.2024

USG WHOLE ABDOMEN

- LIVER** : Liver is normal in size & shape. It appears bright in echotexture. No obvious focal lesion is seen. IHBR are not dilated.
- GALL BLADDER** : GB is well distended. A calculus measuring 12.8mm is seen in the lumen. The wall thickness is normal.
- CBD** : CBD is normal in course & caliber.
- PV** : PV is normal in course & caliber.
- PANCREAS** : Pancreas is normal in size, shape & echotexture. Peripancreatic soft tissues appear normal. MPD is not dilated.
- SPLEEN** : Spleen is normal in shape, size & echotexture. It measures 9.4cm in size.
- KIDNEYS** : The right kidney measures 9.2 x 3.8cm. The left kidney measures 10 x 5.3cm. Both kidneys are normal in shape, size & position. The pelvicalyceal system is normal. Corticomedullary differentiation is maintained. No focal lesion is seen.
- URINARY BLADDER** : Urinary bladder is well distended. No obvious calculus or mass lesion is seen. The wall thickness is normal.
- PROSTATE** : Prostate is normal in size, shape & echotexture. It measures 3.2 x 2.5 x 2.6cm in size (volume – 11.4gram).
- OTHERS** : No ascites or retroperitoneal lymphadenopathy is seen.
- IMPRESSION** :
 - Cholelithiasis.
 - Grade I diffuse fatty infiltration of liver.

Clinical correlation is suggested.



Dr. VAISHALI PATEL
MBBS, DNB (Radio-diagnosis)
Consultant Radiologist

24 HOUR EMERGENCY

©AHL/D/0069/4180/December/23

"KEEP THE REPORTS CAREFULLY AND BRING THEM ALONG DURING YOUR NEXT VISIT TO OUR HOSPITAL"

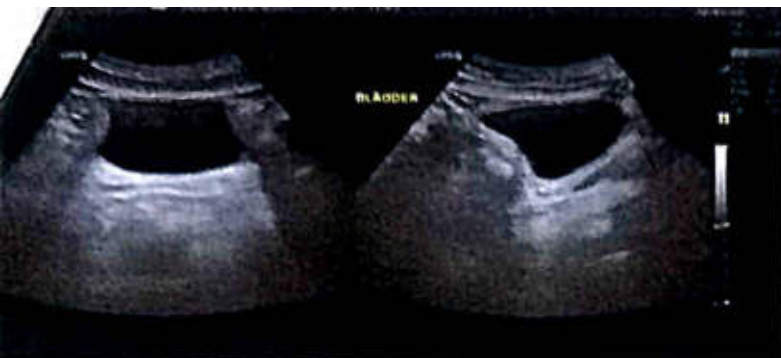



ASARFI HOSPITAL LABORATORY

(A Unit of Asarfi Hospital Ltd.)

Baramuri, Bishunpur Polytechnic, Dhanbad 828 130
Ph. No.: 7808368888, 9234681514



FINAL REPORT

Name : MR. RAJIV RANJAN
Reg. No. : FEB24-77964
Age / Sex : 40 Y 1 M 23 D / Male
Doctor : Self-WalkIn
Pat. Type : Mediwheel



Collection Time : 24-02-2024 09:07:48
Receiving Time : 24-02-2024 09:08:32
Reporting Time : 24-02-2024 12:50:11
Publish Time : 24-02-2024 1:40 pm

Test Name	Result	Flag	Unit	Reference Range
-----------	--------	------	------	-----------------

Biochemistry

Creatinine, Serum

Method: Enzymatic

Creatinine, Serum

0.7

Machine Name: XL640

mg/dl

0.6-1.4

Uric Acid, Serum

Method: Enzymatic

Uric Acid, Serum

5.3

Machine Name: XL640

mg/dl

3.4-7.0

Blood Urea Nitrogen (BUN)

Method: Calculated

Blood Urea Nitrogen (BUN)

12.4

Machine Name: XL640

mg/dl

07-21

Fasting Blood Glucose, Plasma

Method: GOD-POD

Fasting Blood Glucose, Plasma

101.0

Machine Name: XL640

mg/dl

70-110

LIPID PROFILE, SERUM

Method: Spectrophotometry

Triglycerides (Enzymatic)

120.0

Machine Name: XL640

mg/dl

Normal: <150
Borderline-high:
150-199 High risk
200-499
Very high risk >500
<200 No risk 200-239
Moderate
risk >240 High risk
0-30

Cholesterol, Total (CHOD/PAP)

156.0

mg/dl

VLDL Cholesterol (Calculated)

24

mg/dl

HDL Cholesterol (Enzymatic)

35.0

L

mg/dl

<40 High Risk ; >60 No Risk



DR N N SINGH
MD (PATHOLOGY)

Condition of Laboratory Testing & Reporting

(1) It is presumed that the test(s) performed are on the specimen(s) / Sample(s) belonging to the patient named or identified and the verification of the particulars have been carried out by the patient or his/her representative. (2) The results of the test(s) are for information only. (3) Laboratory investigations are only to facilitate in arriving at diagnosis and should be clinically correlated. (4) Test results are not valid for medico-legal purposes. (5) Test requested might not be performed due to following Reason: (a) Specimen received is insufficient or inappropriate. (haemolysed/clotted/serum etc.) (b) incorrect specimen type for requested test. (c) Specimen quality is unsatisfactory. (d) There is a discrepancy between the label on the specimen container and the Name on the test requisition form. (5) The Results of the Test May vary from lab and also from time to time for the same patient. (6) The results of a laboratory test are dependent on the quality of the sample as well as the assay technology. (7) In case of queries or unexpected test results please call at +91 9297882282, Email-labasarfi@gmail.com

24 HOUR EMERGENCY

© AHL/D/0066/4197/Jan/24

"KEEP THE REPORTS CAREFULLY AND BRING THEM ALONG DURING YOUR NEXT VISIT TO OUR HOSPITAL"



FINAL REPORT

Name : MR. RAJIV RANJAN
Reg. No. : FEB24-77964
Age / Sex : 40 Y 1 M 23 D / Male
Doctor : Self-Walkin
Pat. Type : Mediwheel



Collection Time : 24-02-2024 09:07:48
Receiving Time : 24-02-2024 09:08:32
Reporting Time : 24-02-2024 12:50:11
Publish Time : 24-02-2024 1:40 pm

Test Name	Result	Flag	Unit	Reference Range
LDL Cholesterol (Calculated)	97		mg/dl	Optimum:<100 Above optimum: <130; Moderate risk:130-159; High risk:>160
Cholesterol Total : HDL Ratio (Calculated)	4.46		mg/dl	1.2-6.0

GLYCOCYLATED HEMOGLOBIN (HbA1C), BLOOD

Method : HPLC / Nephelometry

HbA1C	5.7		%	4.4-6.2	Machine Name: BIO-RAD, D-10 / MISPA
Estimated average glucose (eAG)	116.89		mg/dl		



DR N N SINGH
MD. (PATHOLOGY)

Condition of Laboratory Testing & Reporting

(1) It is presumed that the test(s) performed are on the specimen(s) / Sample(s) belonging to the patient named or identified and the verification of the particulars have been carried out by the patient or his/her representative. (2) The results of the test(s) are for information only. (3) Laboratory investigations are only tool to facilitate in arriving at diagnosis and should be clinically correlated. (4) Tests results are not valid for medico legal Purposes. (5) Test requested might not be performed due to following Reason: (a) Specimen received is insufficient or inappropriate, (haemolysed/clotted/leaky etc.) (b) Incorrect specimen type for requested test. (c) Specimen quality is unsatisfactory. (d) There is a discrepancy between the label on the specimen container and the Name on the test requisition form. (6) The Results of the Test May vary from lab to lab and also from time to time for the same patient. (7) The results of a laboratory test are dependent on the quality of the sample as well as the assay technology. (8) In case of queries or unexpected test results please call at +91 9297862282. Email: labasarfi@gmail.com

24 HOUR EMERGENCY

© AHL/D/0066/4197/Jan/24

"KEEP THE REPORTS CAREFULLY AND BRING THEM ALONG DURING YOUR NEXT VISIT TO OUR HOSPITAL"



ASARFI HOSPITAL LABORATORY

(A Unit of Asarfi Hospital Ltd.)

Baramuri, Bishunpur Polytechnic, Dhanbad 828 130

Ph. No.: 7808368888 9234681514



MC-6939

FINAL REPORT

Name : MR. RAJIV RANJAN
 Reg. No. : FEB24-77964
 Age / Sex : 40 Y 1 M 23 D / Male
 Doctor : Self-Walkin
 Pat. Type : Mediwheel



Collection Time : 24-02-2024 09:07:48
 Receiving Time : 24-02-2024 09:08:32
 Reporting Time : 24-02-2024 12:50:11
 Publish Time : 24-02-2024 1:40 pm

Test Name	Result	Flag	Unit	Reference Range
Liver Function Test (LFT)				
<i>Method: Spectrophotometry</i>				
Bilirububin Total (Diazo)	0.7		mg/dl	0.3-1.2
Bilirububin Direct (Diazo)	0.2		mg/dl	0.00-0.2
Bilirububin Indirect (Calculated)	0.5		mg/dl	0.00-1.0
SGPT (IFCC without PDP)	28.2		U/L	7-50
SGOT (IFCC without PDP)	30.0		U/L	5-45
Alkaline Phosphate (PNP AMP Kinetic)	317.5	H	U/L	70-306
GGT (Enzymatic)	14.0		U/L	0-55
Protein Total (Biuret)	7.8		g/dl	6.4-8.3
Albumin (BCG)	4.6		g/dl	3.5-5.2
Globulin (Calculated)	3.2		g/dl	2.3-3.5
A : G Ratio (Calculated)	1.44			0.8-2.0

Machine Name: XL-640



DR N N SINGH
 MD (PATHOLOGY)

Condition of Laboratory Testing & Reporting

(1) It is presumed that the test(s) performed are on the specimen(s) / Sample(s) belonging to the patient named or identified and the verification of the particulars have been carried out by the laboratory. (2) Laboratory investigations are only tool to facilitate in arriving at diagnosis and should be clinically correlated. (3) Tests results are not valid for medico legal Purposes. (4) Test requested might not be performed due to following Reason: (a) Specimen received is insufficient or inappropriate. (haemolysed/clotted/leptic etc.) (b) Incorrect specimen type for requested test. (c) Specimen quality is unsatisfactory. (d) There is a discrepancy between the label on the specimen container and the Name on the test requisition form. (5) The Results of the Test May vary from lab and also from time to time for the same patient. (6) The results of a laboratory test are dependent on the quality of the sample as well as the assay technology. (7) In case of queries or unexpected test results please call at +91 9297662262, Email-labasarfi@gmail.com

24 HOUR EMERGENCY

© AHL/D/0066/4197/Jan/24

"KEEP THE REPORTS CAREFULLY AND BRING THEM ALONG DURING YOUR NEXT VISIT TO OUR HOSPITAL"



ASARFI HOSPITAL LABORATORY
 (A Unit of Asarfi Hospital Ltd.)
 Baramuri, Bishunpur Polytechnic, Dhanbad 828 130
 Ph. No.: 7808368888, 9234681514



FINAL REPORT

Name : MR. RAJIV RANJAN
 Reg. No. : FEB24-77964
 Age / Sex : 40 Y 1 M 23 D / Male
 Doctor : Self-Walkin
 Pat. Type : Mediwheel



Collection Time : 24-02-2024 09:07:48
 Receiving Time : 24-02-2024 09:08:32
 Reporting Time : 24-02-2024 12:50:11
 Publish Time : 24-02-2024 1:40 pm

Test Name	Result	Flag	Unit	Reference Range
Clinical Pathology				



[Signature]
DR N N SINGH
 MD (PATHOLOGY)

Condition of Laboratory Testing & Reporting
 (1) It is presumed that the test(s) performed are on the specimen(s) / Sample(s) belonging to the patient named or identified and the verification of the particulars have been carried out by the analyst. (2) Test results are not valid for medico-legal purposes. (3) Laboratory investigations are only tool to facilitate in arriving at diagnosis and should be clinically correlated. (4) Test requested might not be performed due to following Reason: (a) Specimen received is insufficient or inappropriate. (haemolysed/clotted/peptic etc.) (b) incorrect specimen type for requested test. (c) Specimen quality is unsatisfactory. (d) There is a discrepancy between the label on the specimen container and the Name on the test requisition form. (5) The Results of the Test May vary from lab and also from time to time for the same patient. (6) The results of a laboratory test are dependent on the quality of the sample as well as the assay technology. (7) In case of queries or unexpected test results please call at +91 9297862282. Email: lab@asarfi@gmail.com

24 HOUR EMERGENCY

© AHL/D/0066/4197/Jan/24

"KEEP THE REPORTS CAREFULLY AND BRING THEM ALONG DURING YOUR NEXT VISIT TO OUR HOSPITAL"



FINAL REPORT

Name : MR. RAJIV RANJAN
Reg. No. : FEB24-77964
Age / Sex : 40 Y 1 M 23 D / Male
Doctor : Self-Walkin
Pat. Type : Mediwheel



Collection Time : 24-02-2024 09:07:48
Receiving Time : 24-02-2024 09:08:32
Reporting Time : 24-02-2024 12:50:11
Publish Time : 24-02-2024 1:40 pm

Test Name	Result	Flag	Unit	Reference Range
Routine Urine Examination; Urine				
Method : Microscopic				Machine Name: Microscope
Leukocytes	NEGATIVE			
Appearance	CLEAR			
Colour	STRAW			
Volume	20		ml.	
Protiens	NEGATIVE			
Glucose	NEGATIVE			
PH	6.5			
Specific Gravity	1.010			
Bilirubin	NEGATIVE			
Ketone Bodies	NEGATIVE			
Bile Salts	XX			
Bile Pigments	XX			
Nitrite	NEGATIVE			
Pus Cells	1-2		/hpf.	
Epithelial Cells	6-7		/hpf.	
R.B.C.	NIL		/hpf.	
Casts	NOT SEEN		/hpf.	



DR N N SINGH
MD (PATHOLOGY)

Condition of Laboratory Testing & Reporting

It is presumed that the test(s) performed are on the specimen(s) / Sample(s) belonging to the patient named or identified and the verification of the particulars have been carried out by the patient or his/her representative at the point of generation of the test specimen(s). (1) Laboratory investigations are only tool to facilitate in arriving at diagnosis and should be clinically correlated. (2) Test results are not valid for medico-legal purposes. (3) Test requested might not be performed due to following Reason: (a) Specimen received is insufficient or inappropriate. (b) incorrect specimen type for requested test. (c) Specimen quality is unsatisfactory. (d) There is a discrepancy between the label on the specimen container and the Name on the test requisition form. (5) The Results of the Test May vary from lab and also from time to time for the same patient. (6) The results of a laboratory test are dependent on the quality of the sample as well as the assay technology. (7) In case of queries or unexpected test results please call at +91 9207862282, Email-labasarfi@gmail.com

24 HOUR EMERGENCY

© AHL/D/0066/4197/Jan/24

"KEEP THE REPORTS CAREFULLY AND BRING THEM ALONG DURING YOUR NEXT VISIT TO OUR HOSPITAL"



ASARFI HOSPITAL LABORATORY

(A Unit of Asarfi Hospital Ltd.)

Baramuri, Bishunpur Polytechnic, Dhanbad 828 130

Ph. No.: 7808368888, 9297862282, 9234681514



MC-5939

FINAL REPORT

Name : MR. RAJIV RANJAN
 Reg. No. : FEB24-77964
 Age / Sex : 40 Y 1 M 23 D / Male
 Doctor : Self-Walkin
 Pat. Type : Mediwheel



Collection Time : 24-02-2024 09:07:48
 Receiving Time : 24-02-2024 09:08:32
 Reporting Time : 24-02-2024 12:50:11
 Publish Time : 24-02-2024 1:40 pm

Test Name	Result	Flag	Unit	Reference Range
Crystals	NOT SEEN		/hpf.	
Protein:Creatinine Ratio; Urine				
<i>Method</i> : Immunoturbidimetry, Spectrophotome				
Protein	10.0		mg/L	
Creatinine	70.6		mg/dl	
PCR	0.14		mg/g	0-0.5



[Signature]

DR N N SINGH
MD (PATHOLOGY)

Condition of Laboratory Testing & Reporting

(1) It is presumed that the test(s) performed are on the specimen(s) / Sample(s) belonging to the patient named or identified and the verification of the particulars have been carried out by the patient or his/her representative at the point of collection. (2) Laboratory investigations are only tool to facilitate in arriving at diagnosis and should be clinically correlated. (3) Results are not valid for medico legal Purposes. (4) Test requested might not be performed due to following Reason: (a) Specimen received is insufficient or inappropriate, (haemolysed/clotted/penic etc.) (b) incorrect specimen type for requested test. (c) Specimen quality is unsatisfactory. (d) There is a discrepancy between the label on the specimen container and the Name on the test requisition form. (5) The Results of the Test May vary from lab and also from time to time for the same patient. (6) The results of a laboratory test are dependent on the quality of the sample as well as the assay technology. (7) In case of queries or unexpected test results please call at +91 9297862282, Email-labasarfi@gmail.com

24 HOUR EMERGENCY

© AHL/D/0066/4197/Jan/24

"KEEP THE REPORTS CAREFULLY AND BRING THEM ALONG DURING YOUR NEXT VISIT TO OUR HOSPITAL"



ASARFI HOSPITAL LABORATORY

(A Unit of Asarfi Hospital Ltd.)

Baramuri, Bishunpur Polytechnic, Dhanbad 828 130
Ph. No.: 7808388888, 9234681514



MC-8939

FINAL REPORT

Name : MR. RAJIV RANJAN
Reg. No. : FEB24-77964
Age / Sex : 40 Y 1 M 23 D / Male
Doctor : Self-Walkin
Pat. Type : Mediwheel



Collection Time : 24-02-2024 09:07:48
Receiving Time : 24-02-2024 09:08:32
Reporting Time : 24-02-2024 12:50:11
Publish Time : 24-02-2024 1:40 pm

Test Name	Result	Flag	Unit	Reference Range
Haematology				
BLOOD GROUP, ABO & RH TYPING				
<i>Method: Agglutination</i>				
ABO GROUP	B	.		0-0
RH TYPING	POSITIVE	.		0-0
ESR (Erythrocyte Sedimentaion Rate)				
<i>Method: Westergren</i>				
ESR	23	H	mm/hr	0-10

Machine Name: VES-MATIC 20



DR N N SINGH
MD (PATHOLOGY)

Condition of Laboratory Testing & Reporting

(1) It is presumed that the test(s) performed are on the specimen(s) (Sample/s) belonging to the patient named or identified and the verification of the particulars have been carried out by the person(s) his/her representative at the point of collection of the said specimen(s). (2) Laboratory investigations are only tool to facilitate in arriving at diagnosis and should be clinically correlated. (3) Tests results are not valid for medico legal Purposes. (4) Test requested might not be performed due to following Reason: (a) Specimen received is insufficient or inappropriate. (haemolysed/clotted/lipemic etc.) (b) incorrect specimen type for requested test. (c) Specimen quality is unsatisfactory. (d) There is a discrepancy between the label on the specimen container and the Name on the test requisition form. (5) The Results of the Test May vary from lab and also from time to time for the same patient. (6) The results of a laboratory test are dependent on the quality of the sample as well as the assay technology. (7) In case of queries or unexpected test results please call at +91 9297862282. Email: labasarfi@gmail.com

24 HOUR EMERGENCY

© AHL/D/0066/4197/Jan/24

"KEEP THE REPORTS CAREFULLY AND BRING THEM ALONG DURING YOUR NEXT VISIT TO OUR HOSPITAL"



ASARFI HOSPITAL LABORATORY

(A Unit of Asarfi Hospital Ltd.)

Baramuri, Bishunpur Polytechnic, Dhanbad 828 130
Ph. No.: 7808368888, 9297862282, 9234681514



FINAL REPORT

Name : MR. RAJIV RANJAN
Reg. No. : FEB24-77964
Age / Sex : 40 Y 1 M 23 D / Male
Doctor : Self-Walkin
Pat. Type : Mediwheel



Collection Time : 24-02-2024 09:07:48
Receiving Time : 24-02-2024 09:08:32
Reporting Time : 24-02-2024 12:50:11
Publish Time : 24-02-2024 1:40 pm

Test Name	Result	Flag	Unit	Reference Range
Nature of Material: EDTA Blood Sample				
Complete Blood Count (CBC)				
<i>Method:</i> Electronical Impedence				
<i>Machine Name:</i> Sysmex 6 part				
Hemoglobin (Photometry)	12.2	L	g/dl	13-18
PCV (Calculated)	36.3	L	%	40-50
MCH (Calculated)	30.9		Pg	27-31
MCHC (Calculated)	33.6		g/dl	31.5-35.5
Red Cell Distribution Width (RDW) (Electrical Impedence)	14.3	H	%	11.6-14
Total Leukocyte Count (TLC) (Electrical Impedence)	7,200		/cu-mm	4000-11000
RBC Count (Electrical Impedence)	3.96	L	million/mm3	4.5-5.5
Mean Carpuscular Volume (MCV) (Electrical Impedence)	91.9		fL	83-101
Platelet Count (Electrical impedence)	1.89		lakhs/cumm	1.5-4.5
Neutrophils (VCS Technology)	74		%	55-75
Lymphocytes (VCS Technology)	21		%	15-30
Eosinophils (VCS Technology)	02		%	1-6
Monocytes (VCS Technology)	03		%	2-10
Basophils (VCS Technology)	00		%	0-1



DR N N SINGH
MD (PATHOLOGY)

Condition of Laboratory Testing & Reporting

(1) It is assumed that the test(s) performed are on the specimen(s) / Sample(s) belonging to the patient named or identified and the verification of the particulars have been carried out by the patient or his/her representative at the time of general admission to the hospital. (2) Laboratory investigations are only tool to facilitate in arriving at diagnosis and should be clinically correlated. (3) Test results are not valid for medico-legal purposes. (4) Test requested might not be performed due to following Reason: (a) Specimen received is insufficient or inappropriate, (haemolysed/clotted/serum etc.) (b) incorrect specimen type for requested test. (c) Specimen quality is unsatisfactory. (d) There is a discrepancy between the label on the specimen container and the Name on the test requisition form. (5) The Results of the Test May vary from lab and also from time to time for the same patient. (6) The results of a laboratory test are dependent on the quality of the sample as well as the assay technology. (7) In case of queries or unexpected test results please call at +91 9297862282, Email-labasarfi@gmail.com

24 HOUR EMERGENCY

© AHL/D/0066/4197/Jan/24

"KEEP THE REPORTS CAREFULLY AND BRING THEM ALONG DURING YOUR NEXT VISIT TO OUR HOSPITAL"



ASARFI HOSPITAL LABORATORY

(A Unit of Asarfi Hospital Ltd.)

Baramuri, Bishunpur Polytechnic, Dhanbad 828 130

Ph. No.: 7808368888, 9234681514



FINAL REPORT

Name : MR. RAJIV RANJAN
 Reg. No. : FEB24-77964
 Age / Sex : 40 Y 1 M 23 D / Male
 Doctor : Self-Walkin
 Pat. Type : Mediwheel



Collection Time : 24-02-2024 09:07:48
 Receiving Time : 24-02-2024 09:08:32
 Reporting Time : 24-02-2024 12:50:11
 Publish Time : 24-02-2024 1:40 pm

Test Name	Result	Flag	Unit	Reference Range
Immunology and Serology				
THYROID PROFILE, TOTAL, SERUM				
Method: ECLIA		Machine Name: Vitros ECI		
T3, Total	1.30		ng/ml	0.8-2.0
T4, Total	6.68		µg/dL	5.10-14.10
TSH (Ultrasensitive)	1.81		mIU/mL	0.27-4.2



DR N N SINGH
 MD (PATHOLOGY)

Condition of Laboratory Testing & Reporting

(1) It is assumed that the test(s) performed are on the specimen(s) (Sample(s) belonging to the patient named or identified and the verification of the particulars have been carried out by the patient or his/her representative at the point of generation of the test report. (2) Laboratory investigations are only tool to facilitate in arriving at diagnosis and should be clinically correlated. (3) Results are not valid for medico legal Purposes. (4) Test requested might not be performed due to following Reason: (a) Specimen received is insufficient or inappropriate. (haemolysed/clotted/epemic etc) (b) Incorrect specimen type for requested test. (c) Specimen quality is unsatisfactory. (d) There is a discrepancy between the label on the specimen container and the Name on the test requisition form. (5) The Results of the Test May vary from lab and also from time to time for the same patient. (6) The results of a laboratory test are dependent on the quality of the sample as well as the assay technology. (7) In case of queries or unexpected test results please call at +91 9297862282, Email-labasarfi@gmail.com

24 HOUR EMERGENCY

© AHL/D/0066/4197/Jan/24

"KEEP THE REPORTS CAREFULLY AND BRING THEM ALONG DURING YOUR NEXT VISIT TO OUR HOSPITAL"



FINAL REPORT

Name : MR. RAJIV RANJAN
 Reg. No. : FEB24-77964
 Age / Sex : 40 Y 1 M 26 D / Male
 Doctor : Self-Walkin
 Pat. Type : Mediwheel



Collection Time : 24-02-2024 09:07:48
 Receiving Time : 24-02-2024 09:08:30
 Reporting Time : 26-02-2024 12:01:35
 Publish Time : 27-02-2024 3:51 pm

Test Name	Result	Flag	Unit	Reference Range
-----------	--------	------	------	-----------------

Microbiology

Culture & Sensitivity (Urine)

Method : vitek 2 compact

Organism Isolated

NO GROWTH OF ANY ORGANISM

Machine Name: vitek 2 compact



[Signature]
DR N N SINGH
 MD (PATHOLOGY)

***This Document is not valid for Medico-Legal purposes.**

Condition of Laboratory Testing & Reporting

(1) It is presumed that the test(s) performed are on the specimen(s) / Sample(s) belonging to the patient named or identified and the verification of the particulars have been carried out by the patient or his/her representative at the point of generation of the said specimen(s) / Sample(s) (2) Laboratory investigations are only tool to facilitate in arriving at diagnosis and should be clinically correlated. (3) Tests results are not valid for medico legal Purposes. (4) Test requested might not be performed due to following Reason: (a) Specimen received is insufficient or inappropriate. (haemolysed/clotted/peptic etc) (b) Incorrect specimen type for requested test. (c) Specimen quality is unsatisfactory. (d) There is a discrepancy between the label on the specimen container and the Name on the test requisition form. (5) The Results of the Test May vary from lab and also from time to time for the same patient. (6) The results of a laboratory test are dependent on the quality of the sample as well as the assay technology (7) In case of queries or unexpected test results please call at +91 9297862282, Email-labasarfi@gmail.com

Page 10 of 10

24 HOUR EMERGENCY

© AHL/D/0066/4197/Jan/24

"KEEP THE REPORTS CAREFULLY AND BRING THEM ALONG DURING YOUR NEXT VISIT TO OUR HOSPITAL"