

**सुनील महाला**  
**Sunil Mahala**  
**जन्म तिथि/DOB: 20/09/1992**  
**पुरुष/ MALE**

9160 2197 2534  
 VID : 9154 6824 5883 1074

मेरा आधार, मेरी पहचान



**पता:**  
**S/O विद्याधर महाला, दोरासार, जून्जुनु,**  
**राजस्थान - 333021**

**Address:**  
**S/O Vidhyadhar Mahala, Dorasar,**  
**Jhunjhunun,**  
**Rajasthan - 333021**

9160 2197 2534  
 VID : 9154 6824 5883 1074

1947 | [help@uidai.gov.in](mailto:help@uidai.gov.in) | [www.uidai.gov.in](http://www.uidai.gov.in)

*[Handwritten Signature]*

*[Handwritten Signature]*  
9772171122

Rajsthani Diagnostic &  
Medical Research Centre  
Jhunjhunu



# RAJSTHANI DIAGNOSTIC & MR CENTRE

FULLY COMPUTERISED PATHOLOGY LABORATORY

MRI

CT SCAN

TMT

SONOGRAPHY

X-RAY

ECG

MAMOGRAPHY

NAME	SUNIL MAHALA	AGE-	SEX: M
REF/BY:	BOB HEALTH CHECKUP	DATE	5-Nov-24

## ULTRASONOGRAPHY WHOLE ABDOMEN

**Liver:** is enlarged in size 15.8 cm, shape and mild bright echotexture. No IHBR dilatation is seen. No focal mass seen. Portal vein and hepatic veins are normal in diameter. Common bile duct is normal in diameter and lumen is clear.

**Gall bladder:** is normal in size shape, location with echo free lumen. Wall thickness is normal. No echogenic shadow suggestive of calculus is seen. No focal mass or lesion is seen.

**Pancreas:** is normal in size, shape and echotexture. No focal mass or lesion is detected. Pancreatic duct is not dilated.

**Rt. Kidney:** is normal in size, shape, position and echotexture. Corticomedullary differentiation is well maintained. No evidence of definite hydronephrosis is seen. Few calculi noted largest measuring approx 4.8 mm at upper calyx.

**Lt. Kidney:** is normal in size, shape, position and echotexture. Corticomedullary differentiation is well maintained. No evidence of definite calculus/ hydronephrosis is seen.

**Spleen:** is normal in size, regular in shape and echo texture. No focal lesion is seen. Splenic vessels are normal.

**Urinary Bladder:** is well distended. Outline of bladder is regular. Wall thickness is normal. No focal mass is seen. No echogenic shadow suggestive of calculus is seen.

**Prostate:** is normal in size, regular in shape and outline. Capsule is intact.

No evidence of ascites is seen. No significant Lymphadenopathy is seen. No obvious bowel pathology is seen. Retroperitoneum including aorta, IVC are unremarkable.

## IMPRESSION:

- ❖ Grade I fatty liver with mild hepatomegaly.
- ❖ Right renal calculi.

Advised: clinicopathological correlation

DR. ANUSHA MAHALAWAT  
MD RADIODIAGNOSIS

Dr. Anusha Mahalawat  
MD (Radiodiagnosis)  
(RMC. 38742/25457)



THIS REPORT IS NOT VALID FOR MEDICO LEGAL PURPOSE







# RAJASTHANI DIAGNOSTIC & MR CENTRE

FULLY COMPUTERISED PATHOLOGY LABORATORY

MRI

CT SCAN

TMT

SONOGRAPHY

X-RAY

ECG

MAMOGRAPHY

Patient Name	SUNIL MAHALA	Patient ID	
Age	32 YRS	Date	05-Nov-24
Gender	M	Ref.Doctor	SELF

## X RAY CHEST (PA VIEW)

### FINDINGS:

Few reticular radiodensities in bilateral lung parenchyma.

The lungs are otherwise well-expanded.

The cardiomeastinal silhouette is within normal limits.

No acute osseous abnormality.

Bilateral costophrenic and cardiophrenic angles are clear.

### IMPRESSION:

- Few reticular radiodensities in bilateral lung parenchyma likely fibroatelectatic changes of old infective aetiology. No active infection/inflammation.

*Nirmala*  
Dr. Nirmala Royal  
MD (Radiodiagnosis)  
RMC - 32422/24686

*Note - Please correlate the measurements on the typed report with the image and in case of any discrepancy/doubt, please contact us immediately. There is only a professional opinion and should be correlated clinically. No valid for medico-legal purpose.*

Dr. Nirmala Royal  
MD (Radiodiagnosis)  
RMC 32422/24686



THIS REPORT IS NOT VALID FOR MEDICO LEGAL PURPOSE



**RAJASTHANI DIAG. & MR CENTRE, JHUNJHUNU**

**ECG**

37 BOB 05.11 / SUNIL MAHALA / 32 Yrs / M / 180Cms. / 108Kgs. / Non Smoker  
Heart Rate : 104 bpm / Tested On : 05-Nov-24 12:28:10 / HF 0.05 Hz - LF 35 Hz / Notch 50 Hz / Sn 1.00 Cm/mV / Sw 25 mm/s  
/ Reid By: BOB HEALTH CHECK UP

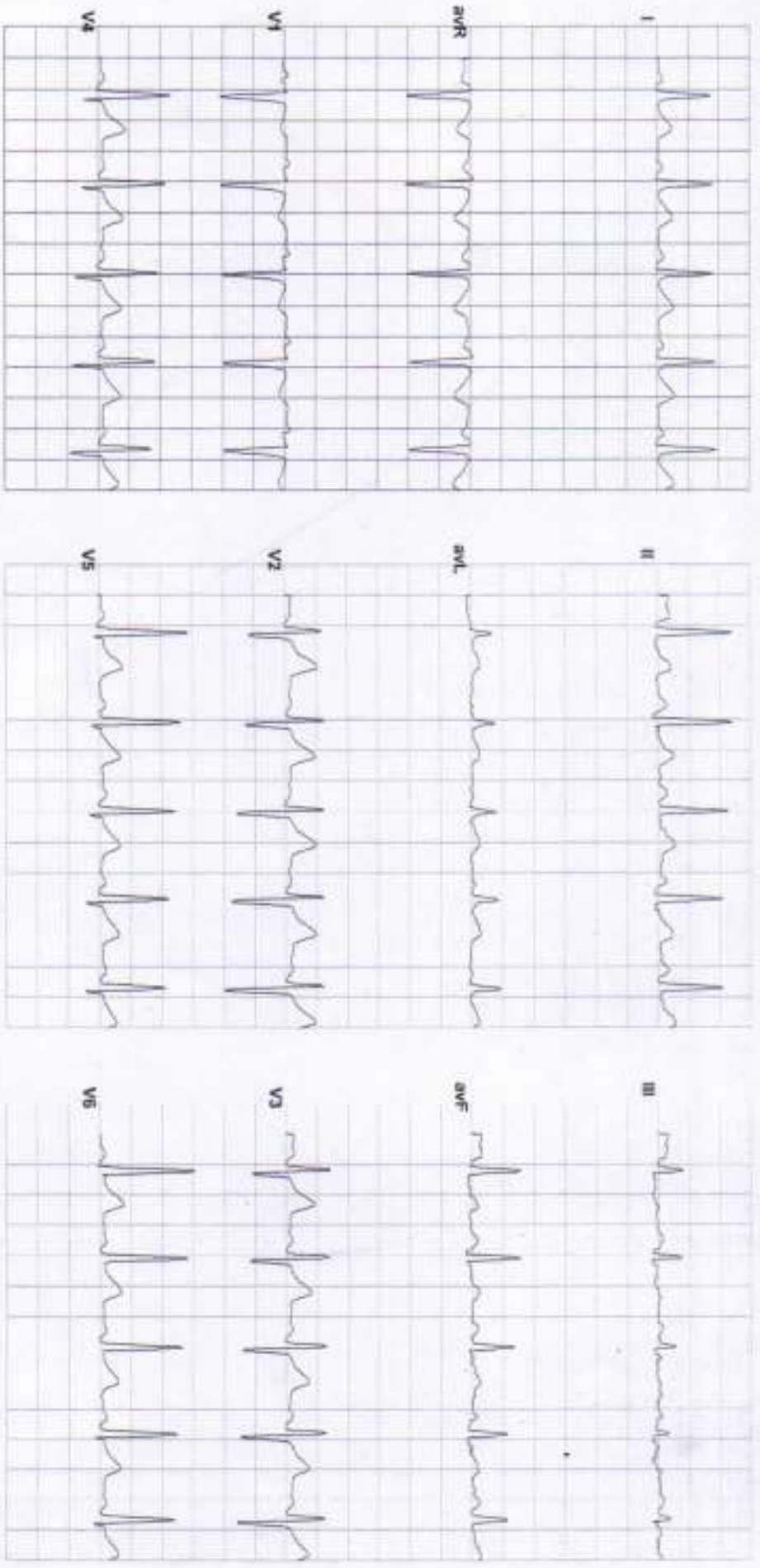

Vent Rate : 104 bpm  
PR Interval : 126 ms  
QRS Duration: 74 ms  
QT/QTc Int : 330/407 ms  
P-QRS-T axis: 63.00° 43.00° 27.00°



Axis  
R 43.00° T 27.00° P 63.00°

*[Handwritten signature]*

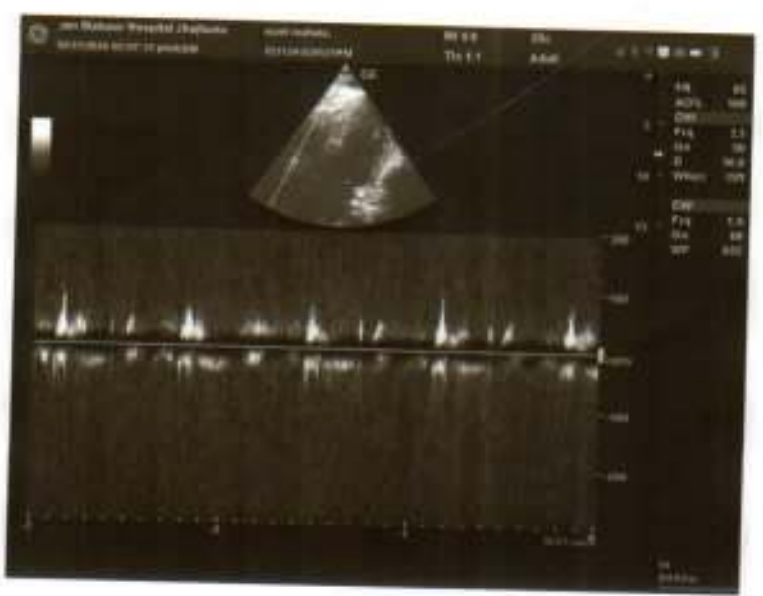
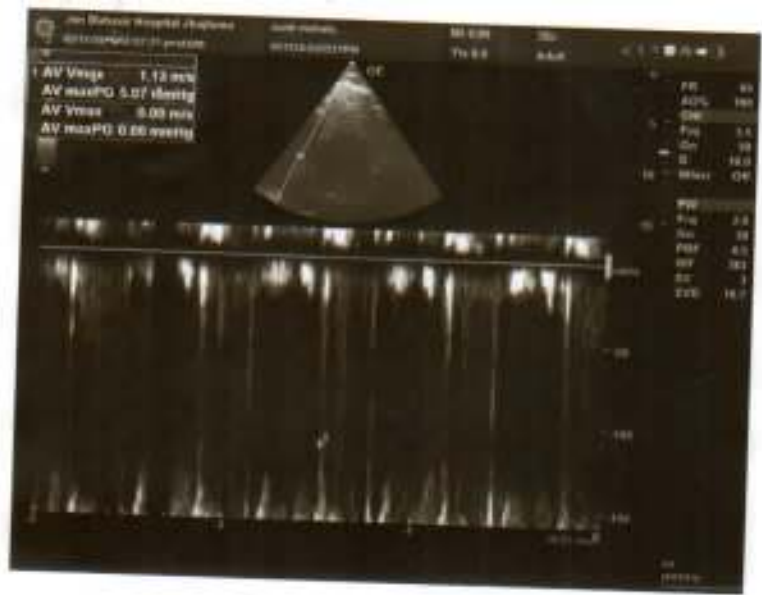



Name	: SUNIL MAHALA	Father/Husband	: VIDHADHAR MAHALA	IPD/OPD status	: OPD
Age/Sex	: 32 Y/Male	Reg. No.	: OutSide	Category	: CASH
Consultant	: M. S. MEEL	Accession No.	: 20241105036	Bed No.	: -
		BILL.NO	: 2403001725	Date	: 05/11/2024 12:41:04 PM

## TRANSTHORACIC ECHO-DOPPLER TEST REPORT

### MITRAL VALVE-

**Morphology AML**-Normal/Thickening/Calcification/Flutter/Restricted mobility/SAM/Doming.  
**PML**-Normal/Thickening/Calcification/Prolapse/Fixed/Restricted Mobility/Flutter.

**Doppler**- Normal/Abnormal

Mitral E/A Velocity= 86/70 (cm/sec).

Mitral Regurgitation

Absent/Trace/Mild/Moderate/Severe.

Mitral Stenosis

Absent/Present.

### TRICUSPID VALVE-

**Morphology** -Normal/Atresia/Thickening/Calcification/Prolapse/Doming.

**Doppler**- Normal/Abnormal

Tricuspid Regurgitation

Absent/Trace/Mild/Moderate/Severe.

Tricuspid Stenosis

Absent/Present.

### PULMONARY VALVE-

**Morphology** -Normal/Atresia/Thickening/Doming/Vegetation.

**Doppler**- Normal/Abnormal

Pulmonary Velocity = 79 (cm/sec)

Pulmonary Regurgitation

Absent/Trace/Mild/Moderate/Severe.

Pulmonary Stenosis

Absent/Present.

### AORTIC VALVE-

**Morphology** -Normal/Thickening/Calcification/Flutter/Sclerosis/Doming.

**No of Cusps**- 1/2/3.

**Doppler**- Normal/Abnormal

Aortic Velocity = 113 (cm/sec)

Aortic Regurgitation

Absent/Trace/Mild/Moderate/Severe.

Aortic Stenosis

Absent/Present.

Aorta = 2.6cm (2.0 - 3.7cm)

Left Atrium = 4.5 cm (1.9 - 4.0 cm)

LV measurement

Diastole

Systole

IVS 1.3 cm (0.6-1.1cm)

1.5 cm

LVID 5.4 cm (3.7-5.6cm)

3.5 cm (2.2 - 4.0 cm)

LVPW 1.6 cm (0.6-1.1cm)

1.9 cm

LV

Normal/Enlarged/Clear/Thrombus/Hypertrophy.

Contraction Normal/Reduced.

**Regional wall motion abnormality** : Present/Absent.

LA Normal/Enlarged/Clear/Thrombus.

RA Normal/Enlarged/Clear/Thrombus.

RV Normal/Enlarged/Clear/Thrombus.



This report is not valid for medico-legal purposes.

No Part of this report should be reproduced for any purpose

( कृपया अपनी पुरानी रिपोर्ट साथ लावें )

यह रिपोर्ट केवल चिकित्सा के लिए है। इसे कानून के अंतर्गत प्रमाण के रूप में प्रयोग नहीं किया जा सकता है।

# MAHAVIR HOSPITAL

Health & Hygiene

D-15, Indira Nagar, Subhash Marg, JHUNJHUNU (Raj.)



Tel. : 01592-232361  
9680960962

MAHAVIR HOSPITAL

## COMMENTS & SUMMARY-

**ECHO window-Good/Fair/Poor.**

No regional wall motion abnormality seen, LVEF=55%.

Mild left ventricular hypertrophy seen.

Mild MR, trace TR, no PAH.

Normal systolic function.

Normal diastolic function.

No I/C clot/vegetation.

Intact IAS/IVS & No CoA, no pericardial effusion.

Dr M S Meel  
MD Medicine  
Senior Physician

Dr. Pallavi Choudhary  
MD Paediatrics  
Consultant



This report is not valid for medico-legal purposes.

No Part of this report should be reproduced for any purpose

( कृपया अपनी पुरानी रिपोर्ट साझा न करें )



यह रिपोर्ट केवल चिकित्सा उद्देश्यों के लिए है।  
इसका पुनर्प्रकाशन या अन्य किसी भी प्रकार से प्रकाशन नहीं किया जा सकता है।





### Hematology Analysis Report

First Name: SUNIL MAHALA  
Last Name:  
Gender: Male  
Age: 32 Year

Sample Type:  
Department:  
Med Rec. No.:

Sample ID: 18  
Test Time: 05/11/2024 11:45  
Diagnosis:

Parameter	Result	Ref. Range	Unit
1 WBC	5.54	4.00-10.00	10 <sup>3</sup> /uL
2 Neu%	51.8	50.0-70.0	%
3 Lym%	42.2 H	20.0-40.0	%
4 Mon%	3.8	3.0-12.0	%
5 Eos%	1.9	0.5-5.0	%
6 Bas%	0.3	0.0-1.0	%
7 Neu#	2.86	2.00-7.00	10 <sup>3</sup> /uL
8 Lym#	2.34	0.80-4.00	10 <sup>3</sup> /uL
9 Mon#	0.21	0.12-1.20	10 <sup>3</sup> /uL
10 Eos#	0.11	0.02-0.50	10 <sup>3</sup> /uL
11 Bas#	0.02	0.00-0.10	10 <sup>3</sup> /uL
12 RBC	4.80	4.00-5.50	10 <sup>6</sup> /uL
13 HGB	11.9 L	12.0-16.0	g/dL
14 HCT	41.0	40.0-54.0	%
15 MCV	85.6	80.0-100.0	fL
16 MCH	24.7 L	27.0-34.0	pg
17 MCHC	28.9 L	32.0-36.0	g/dL
18 RDW-CV	13.6	11.0-16.0	%
19 RDW-SD	47.7	35.0-56.0	fL
20 PLT	203	100-300	10 <sup>3</sup> /uL
21 MPV	10.9	6.5-12.0	fL
22 PDW	15.2	9.0-17.0	fL
23 PCT	0.221	0.108-0.282	%
24 P-LCR	43.9	11.0-45.0	%
25 P-LCC	89	30-90	10 <sup>3</sup> /uL

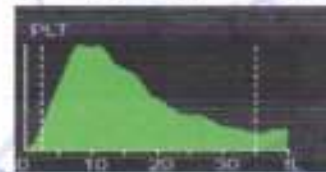
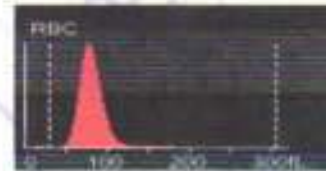

*Dr. Mamta Khuteta*  
Dr. Mamta Khuteta  
M.D. (Path.)  
RMC No : 4720/16260

Submitter: Operator: admin Approver:  
Draw Time: 05/11/2024 11:39 Received Time: 05/11/2024 11:39 Validated Time:  
Report Time: 06/11/2024 15:10 Remarks:

\*The Report is responsible for this sample only. If you have any questions, please contact us in 24 hours



THIS REPORT IS NOT VALID FOR MEDICO LEGAL PURPOSE





# RAJASTHANI DIAGNOSTIC & MRI CENTRE



## FULLY COMPUTERISED PATHOLOGY LABORATORY

MRI CT SCAN TMT SONOGRAPHY X-RAY ECG MAMOGRAPHY

NABL CERTIFICATE NO. MC-5346

Patient Name: **SUNIL MAHALA**  
Sr. No. : 13  
Patient ID No.: 11469  
Age : 32 Gender : **MALE**  
Ref. By Dr : **MEDI-WHEEL HEALTH CHECKUP**



Registered on : 05-11-2024 11:54 AM  
Collected On : 05-11-2024 11:54 AM  
Received On : 05-11-2024 11:54 AM  
Reported On : 06-11-2024 03:13 PM  
Bar Code   
LIS Number 7 4 9 0

### LIPID PROFILE COMPLETE

Test Name	Observed Values	Units	Reference Intervals
Cholesterol <small>(Method: CHOD-PAP)</small>	192.00	mg/dL	Adults- Desirable: <200 Borderline: 200-239 High: >239 Children- Desirable: <170 Borderline: 170-199 High >199
HDL Cholesterol	49.00	mg/dL	35-88
Triglycerides <small>(Method: GPO)</small>	142.00	mg/dL	Recommended triglycerides levels for adults: Normal: <161 High: 161-199 Hypertriglyceridemic: 200-499 Very high >499
LDL Cholesterol	114.60	mg/dL	0-150
VLDL Cholesterol	28.40	mg/dL	0-35
TC/HDL Cholesterol Ratio	3.92	Ratio	2.5-5
LDL/HDL Ratio	2.34	Ratio	1.5-3.5

### HAEMATOLOGY

Test Name	Observed Values	Units	Reference Intervals
ESR (Erythrocyte Sedimentation Rate)	10	mm/hr	20
BLOOD GROUPING (ABO & Rh )	O+ Positive		

*Ashish Sethi*  
Dr. Ashish Sethi  
Consultant Biochemist



PATHOLOGIST

*Harsh Vaidya*  
Dr. Harsh Vaidya  
Consultant Pathologist

PATHOLOGIST



This Reports is Not Valid For Medical Legal Purposes. \* Identification and name of person is not our responsibility.  
No part of this report should be re-used. THIS REPORT IS NOT VALID FOR MEDICAL LEGAL PURPOSES. Age, sex effect of drug and other laboratory factor

**B-110, Indra Nagar, Jhunjhunu (Raj.) Ph. No. 01592-294977**



# RAJASTHANI DIAGNOSTIC & MRI CENTRE



FULLY COMPUTERISED PATHOLOGY LABORATORY

MRI CT SCAN TMT SONOGRAPHY X-RAY ECG MAMOGRAPHY

NABL CERTIFICATE NO.  
MC-5346

Patient Name: **SUNIL MAHALA**  
Sr. No. : 13  
Patient ID No.: 11469  
Age : 32 Gender : MALE  
Ref. By Dr : MEDI-WHEEL HEALTH CHECKUP



Registered on : 05-11-2024 11:54 AM  
Collected On : 05-11-2024 11:54 AM  
Received On : 05-11-2024 11:54 AM  
Reported On : 06-11-2024 03:13 PM  
Bar Code  
LIS Number 7 4 8 8

## BIO-CHEMISTRY

Test Name	Observed Values	Units	Reference Intervals
Glucose Fasting (Method: GOD-POD)	93.00	mg/dL	Glucose Fasting Conc: 45-98 New born, 1d: 40-60 New born, >1d: 50-80 Child: 60-100 Adult: 74-100 >60 Y: 82-115 >90 Y: 75-121
Blood Sugar PP (Method: GOD-POD)	114.00	mg/dL	Glucose 2 h Postprandial: <120

## KIDNEY FUNCTION TEST

Test Name	Observed Values	Units	Reference Intervals
Blood Urea (Method: Jaffe-GDH)	30.00	mg/dL	Adults Women < 50 years : 13-40 Women > 50 years : 21-43 Men < 50 years : 19-45 Men > 50 years : 18-55 Children 1-3 years : 11-36 4-13 years : 15-36 13-19 years 18-45
Creatinine (Method: Enzymatic Creatinase)	0.87	mg/dL	0.4-1.40
Calcium	10.62	mg/dL	8.5-11
Uric Acid (Method: Uriate-POD)	5.22	mg/dL	2.4-7.2

Dr. Ashish Sethi  
Consultant Biochemist



NOLOGIST

Handwritten Signature



PATHOLOGIST

This Reports is Not Valid For Medical Legal Purposes. \*Identification and name of person is not our responsibility.  
No part of this report should be re-used. THIS REPORT IS NOT VALID FOR MEDICO LEGAL PURPOSE. Age, sex effect of drug and other relevant factor.

B-110, Indra Nagar, Jhunjhunu (Raj.) Ph. No. 01592-294977



# RAJASTHANI DIAGNOSTIC & MRI CENTRE



FULLY COMPUTERISED PATHOLOGY LABORATORY

MRI CT SCAN TMT SONOGRAPHY X-RAY ECG MAMOGRAPHY

NABL CERTIFICATE NO. MC-5346

Patient Name: **SUNIL MAHALA**  
Sr. No. : **13**  
Patient ID No. : **11469**  
Age : **32** Gender : **MALE**  
Ref. By Dr : **MEDI-WHEEL HEALTH CHECKUP**



Registered on : **05-11-2024 11:54 AM**  
Collected On : **05-11-2024 11:54 AM**  
Received On : **05-11-2024 11:54 AM**  
Reported On : **06-11-2024 03:13 PM**  
Bar Code   
LIS Number 7 4 6 5

## BIO-CHEMISTRY Liver Function Test

Test Name	Observed Values	Units	Reference Intervals
SGOT/AST(Tech.:UV Kinetic)	H <b>42.01</b>	U/L	5-40
SGPT/ALT(Tech.:UV Kinetic)	<b>34.00</b>	U/L	5-40
Bilirubin(Total) (Method: BCG)	<b>0.98</b>	mg/dL	Adults: 0-2, Cord < 2 Newborns, premature 0-1 day 1-6, 1-2 days: 5-12, 3-5 days 10-14 Newborns, full term 0-1 day: 2-6, 1-2 days: 5-10, 3-5 days: 4-8
Bilirubin(Direct)	<b>0.22</b>	mg/dL	0-0.3
Bilirubin(Indirect)	<b>0.76</b>	mg/dL	0.1-1.0
Total Protein (Method: BURET Method)	<b>6.90</b>	g/dL	Adults: 6.4-8.3 Premature 3.6-6.0 Newborn: 4.5-7.0 1 Week: 4.4-7.6 7-12 months 5.1-7.3 1-2 Years: 5.6-7.5 > 2 Years: 6.0-8.0
Albumin(Tech.:BCG) (Method: BCG)	<b>3.89</b>	gm/dL	0-4 days: 2.8-4.4 4-14 yrs: 3.8-5.4 14y-18y: 3.2-4.5 Adults 20-60 yrs: 3.5-5.2 60-90 yrs: 3.2-4.6
Globulin(CALCULATION)	<b>3.01</b>	gm/dL	2.5-4.5
A/G Ratio(Tech.:Calculated)	<b>1.29</b>		1.2-2.5
Alkaline Phosphatase(Tech.:Pnp Amp Kinetic)	<b>196.00</b>	U/L	108-306

*Ashish Sethi*

Dr. Ashish Sethi  
Consultant Biochemist



PATHOLOGIST

*Nandini Gulati*  
Dr. Nandini Gulati  
(M.D. Path.)



PATHOLOGIST

This Report is Not Valid For Medico Legal Purpose. This report is not valid for medico legal purpose. Our responsibility is to provide accurate results. No part of this report should be reproduced for any purpose without the consent of the laboratory. Our responsibility is to provide accurate results. No part of this report should be reproduced for any purpose without the consent of the laboratory. Age, sex, effect of drug and other relevant factors may affect the results.

**B-110, Indra Nagar, Jhunjhunu (Raj.) Ph. No. 01592-294977**



# RAJASTHANI DIAGNOSTIC & MRI CENTRE



FULLY COMPUTERISED PATHOLOGY LABORATORY

MRI CT SCAN TMT SONOGRAPHY X-RAY ECC MAMOGRAPHY

NABL CERTIFICATE NO. MC-5346

Patient Name: **SUNIL MAHALA**  
Sr. No. : **13**  
Patient ID No.: **11469**  
Age : **32** Gender : **MALE**  
Ref. By Dr : **MEDI-WHEEL HEALTH CHECKUP**



Registered on : **05-11-2024 11:54 AM**  
Collected On : **05-11-2024 11:54 AM**  
Received On : **05-11-2024 11:54 AM**  
Reported On : **06-11-2024 03:13 PM**  
Bar Code   
LIS Number **7 4 3 0**

## THYROID HORMONES T3,T4,TSH (THYROID PROFILE)

Test Name	Observed Values	Units	Reference Intervals
T3 (Total Triiodothyronine)	0.98	ng/mL	0.6 - 1.8 ng/mL
T4 (Total Thyroxine)	7.41	µg/dL	4.60-12.50 µg/dL
TSH (Thyroid Stimulating Hormone)	3.55	µIU/mL	0.35-5.50

Sample Type : **Serum**

Test Performed by:-

Fully Automated Chemi Luminescent Immuno Assay (ARCHITECT- i1000 PLUS ) Abbott USA

### Remarks :

Primary malfunction of the Thyroid gland may result in excessive (hyper) or Low (hypo) release of T3 or T4. In addition, as TSH directly affect thyroid function, malfunction of the pituitary or the hypothalamus influences the thyroid gland activity.

Disease in any portion of the thyroid-pituitary-hypothalamus system may influence the level of T3 and T4 in the blood, in Primary Hypothyroidism, TSH levels are significantly elevated, while in secondary and tertiary hypothyroidism, TSH levels may be low. In addition, in Euthyroid sick syndrome, multiple alterations in serum thyroid function test findings have been recognized.

*Ashish Sethi*  
Dr. Ashish Sethi  
Consultant Biochemist



NOLOGIST

*Vijay Singh*  
Dr. Vijay Singh  
M.D. (P) (G)

PATHOLOGIST



This Reports is Not Valid For Medical Legal Purposes. \* Identification and name of person is not our responsibility. No part of this report should be reprinted. THIS REPORT IS NOT VALID FOR MEDICO LEGAL PURPOSE. Age, sex, effect of drug and other factors.

**B-110, Indra Nagar, Jhunjhunu (Raj.) Ph. No. 01592-294977**



# RAJASTHANI DIAGNOSTIC & MRI CENTRE



FULLY COMPUTERISED PATHOLOGY LABORATORY

MRI CT SCAN TMT SONOGRAPHY X-RAY ECG MAMOGRAPHY

NABL CERTIFICATE NO. MC-5346

Patient Name: **SUNIL MAHALA**  
Sr. No. : 13  
Patient ID No.: 11469  
Age : 32 Gender : **MALE**  
Ref. By Dr : **MEDI-WHEEL HEALTH CHECKUP**



Registered on : 05-11-2024 11:54 AM  
Collected On : 05-11-2024 11:54 AM  
Received On : 05-11-2024 11:54 AM  
Reported On : 06-11-2024 03:13 PM  
Bar Code   
LIS Number 3 4 8 6

## URINE EXAMINATION URINE COMPLETE

Test Name	Observed Values	Units	Reference Intervals
<b>PHYSICAL</b>			
Quantity	20	ml	
Colour	Pale Yellow		
Appearance / Transparency	Clear		
Specific Gravity	1.020		
PH	5.0		4.5-6.5
<b>CHEMICAL</b>			
Reaction	Acidic		
Albumin	TRACE		
Urine Sugar	Nil		
<b>MICROSCOPIC</b>			
Red Blood Cells	Nil	/h.p.f.	
Pus Cells	4-8	/h.p.f.	
Epithelial Cells	2-3	/h.p.f.	
Crystals	Nil	/h.p.f.	
Casts	Nil	/h.p.f.	
Bactria	Nil	/h.p.f.	
Others	Nil	/h.p.f.	
Test Name	Observed Values	Units	Reference Intervals
URINE SUGAR FASTING	Nil		
URINE SUGAR PP	Nil		

<<< END OF REPORT >>>

>>> Results relate only to the sample as received. Kindly correlate with clinical condition. <<<

Note: This report is not valid for medico legal purposes.

*Dr. Ashish Sethi*  
Dr. Ashish Sethi  
Consultant Biochemist



PATHOLOGIST

*Dr. Ashish Sethi*  
Dr. Ashish Sethi  
Consultant Biochemist



PATHOLOGIST

This Reports is Not Valid For Medico Legal Purpose. **THIS REPORT IS NOT VALID FOR MEDICO LEGAL PURPOSE** our responsibility. No part of this report should be reproduced for any purpose. Interpret result after considering age, sex effect of drug and other relevant factor.

**B-110, Indra Nagar, Jhunjhunu (Raj.) Ph. No. 01592-294977**