



Grant Medical Foundation

Ruby Hall Clinic

Pimple Saudagar

Name: SRIVASTAVA RITTIKA .
Age : 033 Years
Gender: F
PID: P00000607049
OPD :

Exam Date : 13-Jan-2024 08:51
Accession: 121634105208
Exam: CHEST X RAY
Physician: HOSPITAL CASE^^^^

Health Check

Radiograph Chest PA View :

Both lung fields normal.

Both costo-phrenic angles are clear.

Cardiac silhouette and aortic knuckle are normal.

Both hilar shadows and the diaphragmatic contours are normal.

Thoracic soft tissues and the rib cage normal.

Impression :

No significant abnormality noted.

DR. YATIN R. VISAVE
CONSULTANT RADIOLOGIST
MBBS, DMRD
Regd. No. 090812

Date: 13-Jan-2024 11:21:38





Grant Medical Foundation

Ruby Hall Clinic

Pimple Saudagar

Name: SRIVASTAVA RITTIKA .
Age : 033 Years
Gender: F
PID: P00000607049
OPD :

Exam Date : 13-Jan-2024 09:02
Accession: 121635105208
Exam: ABDOMEN AND PELVIS
Physician: HOSPITAL CASE^^^^

ULTRASOUND OF ABDOMEN AND PELVIS

Liver appears normal in size, shape and echotexture. No focal lesion is seen. No intrahepatic biliary radicle dilatation seen. The portal vein and CBD appear normal.

Gall bladder is not seen (Cholecystectomy).

Pancreas appears normal in size and echotexture. No focal lesion is seen.
Spleen appears normal in size and echotexture. No focal lesion is seen.

Both kidneys appear normal in size, shape & echotexture. They show good cortico-medullary differentiation. There is no hydronephrosis, hydroureter or calculus seen on either side.

The urinary bladder is partially distended.

Uterus and Both ovaries grossly normal. No adnexal pathology is seen.

Visualised bowel loops are non-dilated and show normal peristalsis.
There is no ascites or significant lymphadenopathy seen.

IMPRESSION : No significant abnormality noted.

Suggest : Clinical Correlation.

DR. YATIN R. VISAVE
CONSULTANT RADIOLOGIST
MBBS, DMRD
Regd. No. 090812

Date: 13-Jan-2024 11:23:14

RUBY HALL CLINIC PIMPLE SAUDAGAR

Name: SRIVASTAVA RITIKA .

Date: 13-01-2024 **Time:** 09:39

Age: 33

Gender: F

Height: 149 cms

Weight: 60 Kg

ID: PS007607

Clinical History:

Medications:

Test Details:

Protocol: Bruce

Predicted Max HR: 187

Target HR: 158

Exercise Time: 0:07:11

Achieved Max HR: 158 (84% of Predicted MHR)

Max BP: 150/90

Max BP x HR: 23700

Max Mets: 8

Test Termination Criteria:

Protocol Details:

Stage Name	Stage Time	METS	Speed kmph	Grade %	Heart Rate bpm	BP mmHg	RPP	Max ST Level mm	Max ST Slope mV/s
Supine	00:13	1	0	0	71	120/80	8520	1.4 V2	-0.5 aVR
Standing	00:08	1	0	0	76	120/80	9120	1.2 V2	-0.4 aVR
HyperVentilation	00:07	1	0	0	74	120/80	8880	1.3 V2	0.3 I
PreTest	00:06	1	1.6	0	74	120/80	8880	1 V2	-0.3 aVR
Stage: 1	03:00	4.7	2.7	10	126	130/80	16380	-1.4 V3	-0.7 aVR
Stage: 2	03:00	7	4	12	149	130/80	19370	-1.1 V4	-1 aVR
Peak Exercise	01:11	8	5.5	14	158	140/80	22120	-0.6 V3	-1.1 aVR
Recovery1	01:00	1	0	0	126	150/90	18900	-1.5 aVR	-2.1 aVR
Recovery2	01:00	1	0	0	99	150/90	14850	0.6 V2	-0.4 aVR
Recovery3	00:23	1	0	0	96	150/90	14400	-0.5 III	0.4 V4

Interpretation

The Patient Exercised according to Bruce Protocol for 0:07:11 achieving a work level of 8 METS.
 Resting Heart Rate, initially 71 bpm rose to a max. heart rate of 158bpm (84% of Predicted Maximum Heart Rate).
 Resting Blood Pressure of 120/80 mmHg, rose to a maximum Blood Pressure of 150/90 mmHg
 Good Effort Tolerance
 Normal HR & BP Response
 No Angina or Arrhythmias
 No Significant ST-T Changes Noted During Exercise
 Negative Stress Test

for

Ref. Doctor: ----

Doctor: DR.KEDAR KULKARNI

SCHILLER

The Art of Diagnostics

(Summary Report edited by User)
 Spandan CS 10 Version:3.2.0



MRS. SRIVASTAVA KITI TIKA



Ref: PS007607- Reg: OPS00005527
 33.1.30/F - NH - 13/01/2024
 P00000607049 -

NAME

OPHTHALMOLOGY

AGE : 33 year.

R

L

- 1) Vision $\left\{ \begin{array}{l} \text{unaided} \quad 6/6 \quad \quad \quad 6/6. \\ \text{c glasses} \end{array} \right.$
- 2) Near Vision $\left\{ \begin{array}{l} \text{unaided} \quad \quad \quad N6. \\ \text{c glasses} \end{array} \right.$
- 3) Binocular Vision $\quad \quad \quad$ Normal.
- 4) Colour Vision $\quad \quad \quad$ Normal.
- 5) Tension $\quad 14 \text{ mmHg} \quad \quad \quad 12 \text{ mmHg}$
- 6) Anterior Segment $\quad \quad \quad$ WNL
- 7) Pupils $\quad \quad \quad$ WNL
- 8) Lens $\quad \quad \quad$ clear
- 9) Media & Fundus $\quad \quad \quad$

10) Remarks $\quad \quad \quad$

Date : 13/01/24

 (Signature)

13-Jan-2024 9:23

ID:

Name: MRS. SRIVASTAVA RITTIKA

Sex: MRS. SRIVASTAVA RITTIKA

Med. Ref: PS007607-Reg: OPS00005527

Symt: 33.1.30IF - NH - 13/01/2024

Hist: P00000607049 -

mmHg

years

1100 Sinus rhythm
9110 ** normal ECG **

Vent. rate 63 bpm
 PR int 158 ms
 QRS dur 76 ms
 QT/QTc(E) int 374/381 ms
 P/QRS/T axis 52/16/6 °
 RV5/SV1 amp 1.50/0.78 mV
 RV5+SV1 amp 2.29 mV

Unconfirmed Report
Reviewed by

10 mm/mV 25 mm/s Filter: H50 D 35 Hz 10 mm/mV 10 mm/mV 10 mm/mV

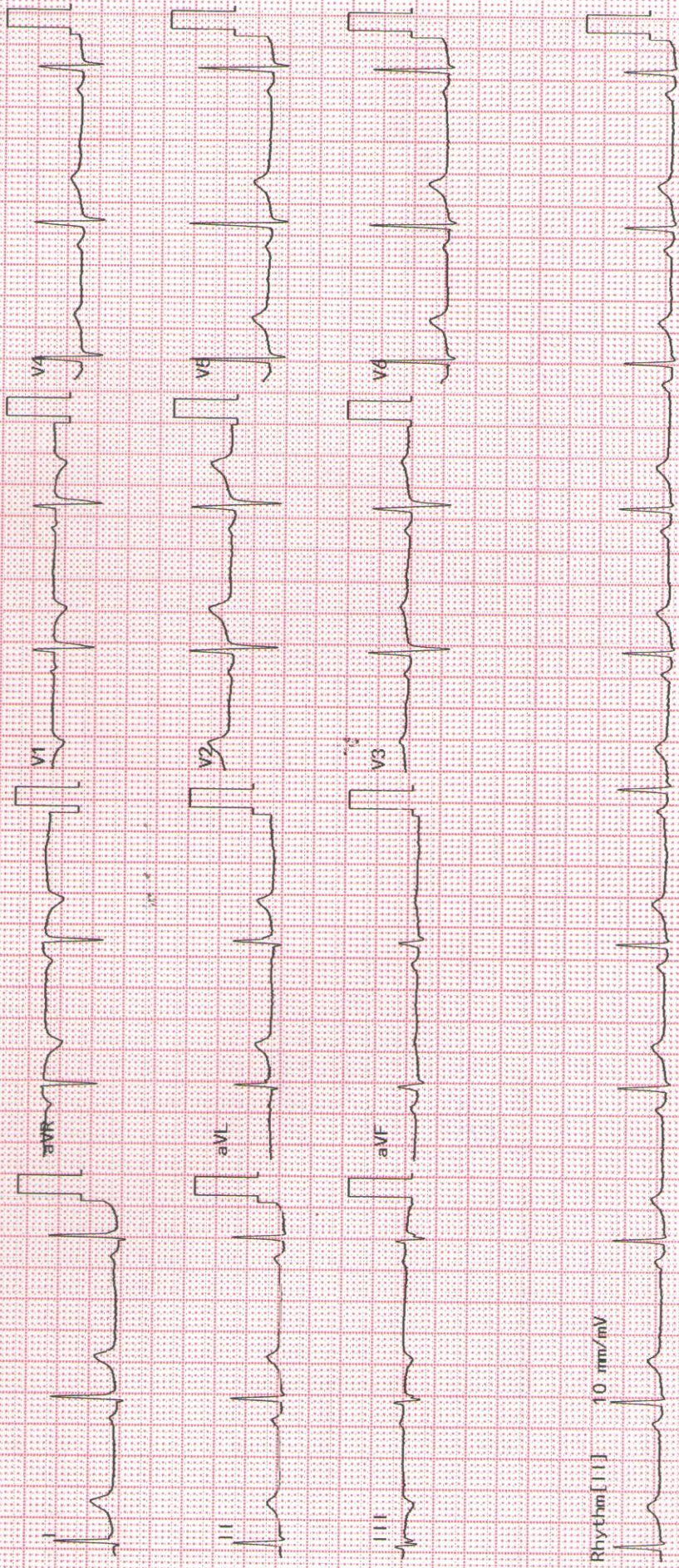



Grant Medical Foundation

Ruby Hall Clinic

Pimple Saudagar

Ritika Srivastava

13/1/2024

Stains → +, Calm → +

Adv:-

Oral prophylaxis

Dr. Aniket Malabadi
B.D.S; M.D.S. (Dentist)
Ruby Hall Clinic
Pimple Saudagar
Mob: 9980283499
www.aniket32.com

Patient Name :	Mrs.SRIVASTAVA RITTIKA	Bill Date :	13-01-2024 09:10 AM
Age / Gender :	33Y(s) 1M(s) 30D(s)/Female	Collected Date :	13-01-2024 09:17 AM
Lab Ref No/UHID :	PS007607/P00000607049	Received Date :	13-01-2024 09:17 AM
Lab No/Result No :	2400015769/605990	Report Date :	13-01-2024 12:24 PM
Referred By Dr. :	HOSPITAL CASE	Specimen :	SERUM
		Processing Loc :	RHC HInjawadi



DEPARTMENT OF LABORATORY MEDICINE-BIOCHEMISTRY

Investigation	Result	Units	Biological Reference Interval
---------------	--------	-------	-------------------------------

FBS

Glucose (Fasting). <i>Method : GOD-POD</i>	:82	mg/dL	Prediabetic : 100 - 125 Diabetic : >= 126 Normal : < 100.0
---	-----	-------	--

REFERENCE : ADA 2015 GUIDELINES

CREATININE

Creatinine <i>Method : Enzymatic</i>	:0.9	mg/dL	0.5 - 1.2
---	------	-------	-----------

BUN

Urea Nitrogen(BUN) <i>Method : Calculated</i>	:10.28	mg/dL	6.0 - 20.0
Urea <i>Method : Urease</i>	:22	mg/dL	17.1-49.2

CALCIUM

Calcium <i>Method : Arsenazo</i>	:9.1	mg/dL	8.6 - 10.2
-------------------------------------	------	-------	------------

PHOSPHOROUS

Phosphorus <i>Method : Phospho Molybdate</i>	:3.4	mg/dL	2.7-4.5
---	------	-------	---------

URIC ACID

Uric Acid <i>Method : Uricase</i>	:4.8	mg/dL	2.6 - 6.0
--------------------------------------	------	-------	-----------

LFT

Total Bilirubin <i>Method : Diazo</i>	:0.9	mg/dL	0.3 - 1.2
Direct Bilirubin <i>Method : Diazo</i>	:0.3	mg/dL	0-0.4
Indirect Bilirubin <i>Method : Diazo</i>	:0.6	mg/dL	0.0 - 0.8
Alanine Transaminase (ALT) <i>Method : Kinetic</i>	: 68.0	U/L	<35
Aspartate Transaminase (AST) <i>Method : Kinetic</i>	: 64.0	U/L	10.0 - 40.0

Patient Name :	Mrs.SRIVASTAVA RITTIKA	Bill Date :	13-01-2024 09:10 AM
Age / Gender :	33Y(s) 1M(s) 30D(s)/Female	Collected Date :	13-01-2024 09:17 AM
Lab Ref No/UHID :	PS007607/P00000607049	Received Date :	13-01-2024 09:17 AM
Lab No/Result No :	2400015769/605990	Report Date :	13-01-2024 12:24 PM
Referred By Dr. :	HOSPITAL CASE	Specimen :	SERUM
		Processing Loc :	RHC Hinjawadi



DEPARTMENT OF LABORATORY MEDICINE-BIOCHEMISTRY

Investigation	Result	Units	Biological Reference Interval
LFT			
Alkaline Phosphatase	: 78.0	U/L	30.0 - 115.0
<i>Method : 4NPP/AMP BUFFER</i>			
Total Protein	: 7.4	g/dl	6.0 - 8.0
<i>Method : Biuret</i>			
Albumin	: 4.4	g/dl	3.5-4.8
<i>Method : BCG</i>			
Globulin	: 3	gm/dL	2.3-3.5
<i>Method : Calculated</i>			
A/G Ratio	: 1.47		
<i>Method : Calculated</i>			

T3-T4-TSH -

Tri-Iodothyronine, (Total T3)	: 1.07	ng/ml	0.97-1.69
<i>Method : Enhanced Chemiluminescence</i>			
Thyroxine (T4), Total	: 11.07	ug/dl	5.53-11.01
<i>Method : Enhanced Chemiluminescence</i>			
Thyroid Stimulating Hormone (Ultra).	: 1.267	uIU/mL	0.58-6.88
<i>Method : Enhanced Chemiluminescence</i>			

1.The TSH levels are subject to diurnal/circadian variation. reaching to peak level between 2 to 4 am. and at a minimum between 6 to 10 pm. The variation is to the order of 50%, hence the time when sample is collected has influence on the levels of TSH. 2.Many substances produced in central nervous system, even in healthy euthyroid individuals, may enhance or suppress TSH production in addition to the feedback effect of thyroid hormone. 3.Furthermore, although TSH levels rise and fall in response to changes in the concentration of Free T4, individuals appear to have their own setpoints and factors such as race and age also contribute to variability in TSH levels. Alterations of normal pituitary response are also common in patients with a variety of illnesses which can affect the levels of TSH. 4.Interassay variations are possible on different Immunoassay platforms.

TSH - For pregnancy the reference range is as follows -
1st trimester : 0.6 - 3.4 uIU/mL
2nd trimester : 0.37 - 3.6 uIU/mL
3rd trimester : 0.38 - 4.04 uIU/mL

*** End Of The Report ***

Patient Name : Mrs.SRIVASTAVA RITTIKA
Age / Gender : 33Y(s) 1M(s) 30D(s)/Female
Lab Ref No/UHID : PS007607/P00000607049
Lab No/Result No : /605990
Referred By Dr. : HOSPITAL CASE

Bill Date : 13-01-2024 09:10 AM
Collected Date : 13-01-2024 09:17 AM
Received Date : 13-01-2024 09:17 AM
Report Date : 13-01-2024 12:24 PM
Specimen : SERUM
Processing Loc : RHC Hinjawadi



Verified By
Ruhi S

Dr.Anjana Sanghavi
Consultant Pathologist

NOTE :

- * Kindly Corelate clinically & discuss if necessary.
- * Results pertain to the specimen submitted.
- * For 'Terms and Conditions of Reporting', kindly visit our website : www.Rubyhall.com

Patient Name : Mrs.SRIVASTAVA RITTIKA
Age / Gender : 33Y(s) 1M(s) 30D(s)/Female
Lab Ref No/UHID : PS007607/P00000607049
Lab No/Result No : 2400015771/605990
Referred By Dr. : HOSPITAL CASE

Bill Date : 13-01-2024 09:10 AM
Collected Date : 13-01-2024 09:17 AM
Received Date : 13-01-2024 09:17 AM
Report Date : 13-01-2024 10:27 AM
Specimen : EDTA WHOLE BLC
Processing Loc : RHC Hinjawadi



DEPARTMENT OF LABORATORY MEDICINE-HAEMATOLOGY

Investigation	Result	Units	Biological Reference Interval
HAEMOGRAM/CBC/CYTO			
W.B.C.Count	: 5890	/ul	4000-11000
<i>Method : Coulter Principle</i>			
Neutrophils	: 57.9	%	40-75
<i>Method : Derived from WBC Histogram</i>			
Lymphocytes	: 29.7	%	20-40
Monocytes	: 5.7	%	2-10
Eosinophils	: 6.0	%	1.0-6.0
Basophils	: 0.5	%	0.0-1.0
%Immature Granulocytes	: 0.5	%	0.00-0.10
Absolute Neutrophil Count	: 3.4	x10 ³ cells/ul	2-7
<i>Method : Calculated</i>			
Absolute Lymphocyte Count	: 1.8	x10 ³ cells/ul	1 - 3
<i>Method : Calculated</i>			
Absolute Monocyte Count	: 0.3	x10 ³ cells/ul	0.2-1.0
<i>Method : Calculated</i>			
Absolute Eosinophil Count	: 0.4	x10 ³ cells/ul	0.02-0.5
<i>Method : Calculated</i>			
Absolute Basophil Count	: 0.03	x10 ³ cells/ul	0.02-0.1
<i>Method : Calculated</i>			
R.B.C Count	: 3.75	million/ul	3.8 - 5.8
<i>Method : Coulter Principle</i>			
Haemoglobin	: 11.0	g/dl	12 - 15.0
<i>Method : Cyanmethemoglobin Photometry</i>			
Haematocrit	: 35.5	%	36-46
<i>Method : Calculated</i>			
MCV	: 94.7	fl	83 - 99
<i>Method : Coulter Principle</i>			
MCH	: 29.3	pg	27-32
<i>Method : Calculated</i>			
MCHC	: 31.0	g/dl	31.5-34.5
<i>Method : Calculated</i>			
RDW	: 15.1	%	11.6-14.0
<i>Method : Calculated From RBC Histogram</i>			
Platelet Count	: 213.0	x10 ³ /ul	150 - 450
<i>Method : Coulter Principle</i>			
MPV	: 14.3	fl	7.8-11
<i>Method : Coulter Principle</i>			

Patient Name	: Mrs.SRIVASTAVA RITTIKA	Bill Date	: 13-01-2024 09:10 AM
Age / Gender	: 33Y(s) 1M(s) 30D(s)/Female	Collected Date	: 13-01-2024 09:17 AM
Lab Ref No/UHID	: PS007607/P00000607049	Received Date	: 13-01-2024 09:17 AM
Lab No/Result No	: 2400015771/605990	Report Date	: 13-01-2024 10:57 AM
Referred By Dr.	: HOSPITAL CASE	Specimen	: EDTA WHOLE BLC
		Processing Loc	: RHC Hinjawadi



RBC Morphology : Normocytic
normochromic

WBC Morphology : Within normal range
Platelet : Adequate

*** End Of The Report ***

Verified By
SANDEEP

Dr. Anjana Sanghavi
Consultant Pathologist

NOTE :

- * Kindly Correlate clinically & discuss if necessary.
- * Results pertain to the specimen submitted.
- * For 'Terms and Conditions of Reporting', kindly visit our website : www.Rubyhall.com

Patient Name : Mrs.SRIVASTAVA RITTIKA
Age / Gender : 33Y(s) 1M(s) 30D(s)/Female
Lab Ref No/UHID : PS007607/P00000607049
Lab No/Result No : 2400016529-P/605990
Referred By Dr. : HOSPITAL CASE
Bill Date : 13-01-2024 09:10 AM
Collected Date : 13-01-2024 01:05 PM
Received Date : 13-01-2024 09:17 AM
Report Date : 13-01-2024 04:09 PM
Specimen : SERUM
Processing Loc : RHC Hinjawadi



DEPARTMENT OF LABORATORY MEDICINE-BIOCHEMISTRY

Investigation	Result	Units	Biological Reference Interval
PPBS Glucose (Post Prandial) <i>Method : GOD-POD</i>	:90	mg/dL	60-140

*** End Of The Report ***

Verified By
Anand

Dr.POOJA PATHAK
Associate Consultant

NOTE :

- * Kindly Correlate clinically & discuss if necessary.
- * Results pertain to the specimen submitted.
- * For 'Terms and Conditions of Reporting', kindly visit our website : www.Rubyhall.com

Patient Name : Mrs.SRIVASTAVA RITTIKA
Age / Gender : 33Y(s) 1M(s) 30D(s)/Female
Lab Ref No/UHID : PS007607/P00000607049
Lab No/Result No : 2400015771/605990
Referred By Dr. : HOSPITAL CASE
Bill Date : 13-01-2024 09:10 AM
Collected Date : 13-01-2024 09:17 AM
Received Date : 13-01-2024 09:17 AM
Report Date : 13-01-2024 11:57 AM
Specimen : EDTA WHOLE BLC
Processing Loc : RHC Hinjawadi



DEPARTMENT OF LABORATORY MEDICINE-HAEMATOLOGY

Investigation	Result	Units	Biological Reference Interval
---------------	--------	-------	-------------------------------

ESR

ESR At 1 Hour : 7 mm/hr 0 - 20

Method : Modified Westergren Method

INTERPRETATION :

ESR is a screening test to detect presence of systemic disease; however a normal result does not rule out a systemic disease.

ESR is also used to monitor course of disease or response to therapy if initially elevated.

*** End Of The Report ***

Verified By
SANDEEP

Dr. Anjana Sanghavi
Consultant Pathologist

NOTE :

- * Kindly Correlate clinically & discuss if necessary.
- * Results pertain to the specimen submitted.
- * For 'Terms and Conditions of Reporting', kindly visit our website : www.Rubyhall.com

Patient Name : Mrs.SRIVASTAVA RITTIKA
Age / Gender : 33Y(s) 1M(s) 30D(s)/Female
Lab Ref No/UHID : PS007607/P00000607049
Lab No/Result No : 2400015769/605990
Referred By Dr. : HOSPITAL CASE
Bill Date : 13-01-2024 09:10 AM
Collected Date : 13-01-2024 09:17 AM
Received Date : 13-01-2024 09:17 AM
Report Date : 13-01-2024 11:57 AM
Specimen : SERUM
Processing Loc : RHC Hinjawadi



DEPARTMENT OF LABORATORY MEDICINE-BIOCHEMISTRY

Investigation	Result	Units	Biological Reference Interval
ELECTROLYTES (Na & K)			
Sodium <i>Method : Potentiometric</i>	: 140.0	mmol/L	136.0 - 145.0
Potassium <i>Method : Potentiometric</i>	: 3.9	mmol/L	3.5 - 5.1
Chloride <i>Method : Potentiometric</i>	: 104.0	mmol/L	98.0 - 107.0

*** End Of The Report ***

Verified By
Ruhi S

Dr. Anjana Sanghavi
Consultant Pathologist

NOTE :

- * Kindly Correlate clinically & discuss if necessary.
- * Results pertain to the specimen submitted.
- * For 'Terms and Conditions of Reporting', kindly visit our website : www.Rubyhall.com

Patient Name :	Mrs.SRIVASTAVA RITTIKA	Bill Date :	13-01-2024 09:10 AM
Age / Gender :	33Y(s) 1M(s) 30D(s)/Female	Collected Date :	13-01-2024 09:17 AM
Lab Ref No/UHID :	PS007607/P00000607049	Received Date :	13-01-2024 09:17 AM
Lab No/Result No :	2400015770/605990	Report Date :	13-01-2024 11:00 AM
Referred By Dr. :	HOSPITAL CASE	Specimen :	URINE
		Processing Loc :	RHC Hinjawadi



DEPARTMENT OF LABORATORY MEDICINE-CLINICAL PATHOLOGY

Investigation	Result	Units	Biological Reference Interval
URINE ROUTINE			
<u>PHYSICAL EXAMINATION</u>			
Colour	: Pale Yellow		
Appearance	: Clear		
<u>CHEMICAL TEST</u>			
Ph	: 5.5		5.0-7.0
Specific Gravity	: 1.025		1.015-1.030
Albumin	: Absent		Abset
Urine Sugar	: Absent	mg/dL	
Ketone Bodies	: Absent		Absent
Bile Pigments	: Absent		Absent
Urobilinogen	: Normal		Normal
Nitrites	: Absent		Absent
Leucocytes Esterase	: Absent		Absent
<u>MICROSCOPIC TEST</u>			
Pus Cells.	: 1-2	/hpf	0 - 5
Red Blood Cells.	: Absent	/hpf	0 - 2
Epithelial Cells.	: 1-2	/hpf	0-5
Bacteria	: Absent	/hpf	Absent
Cast	: Absent		Absent
Yeast Cells	: Absent		Absent
Crystals	: Absent		Absent
Others	: Absent		Absent

*** End Of The Report ***

Verified By
AKSHAY1

Dr.Anjana Sanghavi
Consultant Pathologist

NOTE :

- * Kindly Correlate clinically & discuss if necessary.
- * Results pertain to the specimen submitted.
- * For 'Terms and Conditions of Reporting', kindly visit our website : www.Rubyhall.com

Patient Name : Mrs.SRIVASTAVA RITTIKA
Age / Gender : 33Y(s) 1M(s) 30D(s)/Female
Lab Ref No/UHID : PS007607/P00000607049
Lab No/Result No : 2400015769/605990
Referred By Dr. : HOSPITAL CASE
Bill Date : 13-01-2024 09:10 AM
Collected Date : 13-01-2024 09:17 AM
Received Date : 13-01-2024 09:17 AM
Report Date : 13-01-2024 12:24 PM
Specimen : SERUM
Processing Loc : RHC Hinjawadi



DEPARTMENT OF LABORATORY MEDICINE-BIOCHEMISTRY

Investigation	Result	Units	Biological Reference Interval
LIPID PROFILE			
Cholesterol <i>Method : Enzymatic</i>	: 195.0	mg/dL	130.0 - 220.0
Triglycerides <i>Method : Enzymatic</i>	: 216	mg/dL	35.0 - 180.0
HDL Cholesterol <i>Method : Enzymatic</i>	: 35	mg/dL	35-65
LDL Cholesterol <i>Method : Calculated</i>	: 116.8	mg/dL	10.0 - 130.0
VLDL Cholesterol <i>Method : Calculated</i>	: 43.2	mg/dL	5.0-36.0
Cholestrol/HDL Ratio <i>Method : Calculated</i>	: 5.57	--	2.0-6.2

*** End Of The Report ***

Verified By
Ruhi S

Dr. Anjana Sanghavi
Consultant Pathologist

NOTE :

- * Kindly Correlate clinically & discuss if necessary.
- * Results pertain to the specimen submitted.
- * For 'Terms and Conditions of Reporting', kindly visit our website : www.Rubyhall.com

Patient Name : Mrs.SRIVASTAVA RITTIKA
Age / Gender : 33Y(s) 1M(s) 30D(s)/Female
Lab Ref No/UHID : PS007607/P00000607049
Lab No/Result No : 2400015771/605990
Referred By Dr. : HOSPITAL CASE
Bill Date : 13-01-2024 09:10 AM
Collected Date : 13-01-2024 09:17 AM
Received Date : 13-01-2024 09:17 AM
Report Date : 13-01-2024 12:54 PM
Specimen : EDTA WHOLE BLC
Processing Loc : RHC Hinjawadi



DEPARTMENT OF LABORATORY MEDICINE-BLOOD BANK

Investigation	Result	Units	Biological Reference Interval
---------------	--------	-------	-------------------------------

BLOOD GROUP

Blood Group : B RH POSITIVE

*** End Of The Report ***

Verified By
Ardeore

Dr.POOJA PATHAK
Associate Consultant

NOTE :

- * Kindly Corelate clinically & discuss if necessary.
- * Results pertain to the specimen submitted.
- * For 'Terms and Conditions of Reporting', kindly visit our website : www.Rubyhall.com

Patient Name : Mrs.SRIVASTAVA RITTIKA
Age / Gender : 33Y(s) 1M(s) 30D(s)/Female
Lab Ref No/UHID : PS007607/P00000607049
Lab No/Result No : 2400015772-G/605990
Referred By Dr. : HOSPITAL CASE
Bill Date : 13-01-2024 09:10 AM
Collected Date : 13-01-2024 09:17 AM
Received Date : 13-01-2024 09:17 AM
Report Date : 13-01-2024 01:03 PM
Specimen : WHOLE BLOOD
Processing Loc : RHC Hinjawadi



DEPARTMENT OF LABORATORY MEDICINE-HAEMATOLOGY

Investigation	Result	Units	Biological Reference Interval
---------------	--------	-------	-------------------------------

GLYCOCYLATED HB% (HbA1C)

Glycosylated Haemoglobin : 4.2 % 4-6.5

Method : Turbidometric Inhibition
Immunoassay

Prediabetic : 5.7 - 6.4 %
Diabetic : \geq 6.5 %
Therapeutic Target : $<$ 7.0 %

REFERENCE : ADA 2015 GUIDELINES

*** End Of The Report ***

Verified By
Ruhi S

Dr. Anjana Sanghavi
Consultant Pathologist

NOTE :

- * Kindly Correlate clinically & discuss if necessary.
- * Results pertain to the specimen submitted.
- * For 'Terms and Conditions of Reporting', kindly visit our website : www.Rubyhall.com