

EYE GLASS PRESCRIPTION

Name : Mr. B. S. Srinivas
 Age : 35 Employee ID: 623705
 Gender : M Date: 10/02/24

(unaided)
PGP

6/24	6/24
------	------

Distance		SPH	CYL	AXIS	BCVA
	OD	2.00	0.50	180°	6/6p
	OS	2.00	0.50	180°	6/6p

Add

N	6
---	---

CV 38 cms

LENS TYPE

- Single Vision Distance
 Single Vision Near
 Bifocal
 Progressive
 UV-Coating

Remarks:

CV - Normal



Signature

MR. B. S. Srinivas

10/02/24

35/M

G23705

Has come for general eye examination

No H/O DM and HTN

H/O using PGP since 2 years old

slit lamp Examination

S. O/D W/L < Normal

I. O/S W/L < Normal

*. CVA < Normal



623705
35 Years

SRINIVAS B
Male

10-Feb-24 9:20:00 AM
YODA LIFELINE DIAGNOSTICS

Rate	75	Sinus rhythm.....	normal p axis, V-rate 50-99
PR	116	Borderline short PR interval.....	PR int <120ms
QRSD	94	Borderline T abnormalities, inferior leads.....	T flat/neg, II III aVF
QT	381	ST elev, probable normal early repol pattern.....	ST elevation, age<55
QTc	426	Baseline wander in lead(s) II, III, aVR, aVL, aVF	

--AXIS--
P 17
QRS 35
T -5

- BORDERLINE ECG -

Unconfirmed Diagnosis

12 Lead: Standard Placement

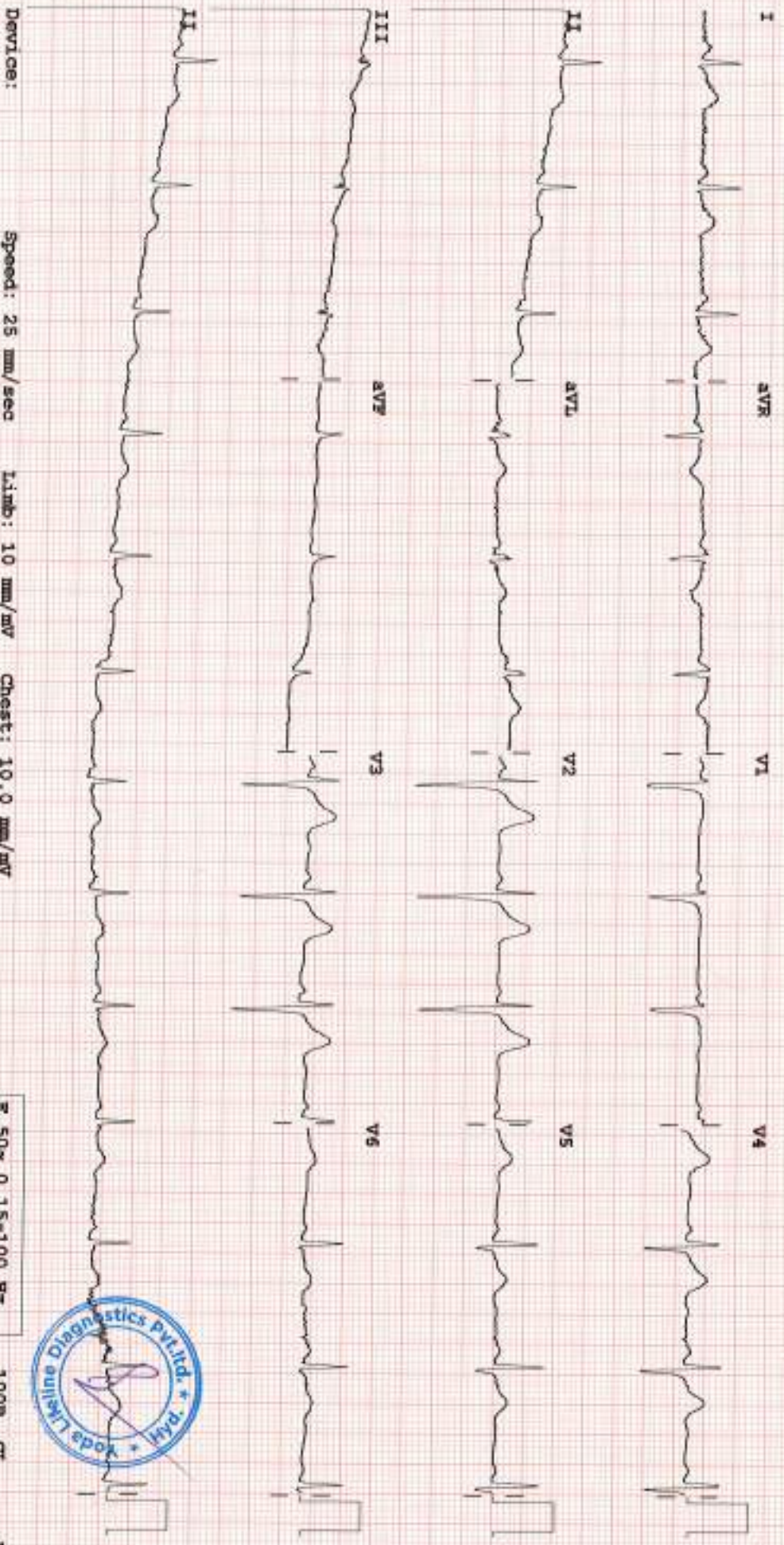

Device:

Speed: 25 mm/sec

Limbs: 10 mm/mV

Chest: 10.0 mm/mV

F 50~ 0.15-100 Hz

100B CL

P2



DEPARTMENT OF RADIOLOGY

Patient Name	Mr. B S SRINIVAS	Visit ID	YOD623705	Registration Date	10-02-2024 08:30 AM
Age / Gender	35/MALE	UHID	YOD.0000601675	Collection Date	10-02-2024 08:30 AM
Ref Doctor	SELF	Hospital Name		Received Date	
Barcode	10921509	Sample Type		Reported Date	10-02-2024 09:57 AM

X-RAY CHEST PA VIEW

FINDINGS:

Trachea is midline.

Mediastinal outline, and cardiac silhouette are normal.

Bilateral lung fields show normal vascular pattern with no focal lesion.

Bilateral hila are normal in density.

Bilateral costo-phrenic angles and domes of diaphragms are normal.

The rib cage and visualized bones appear normal.

IMPRESSION:

- No significant abnormality detected.

*** End Of Report ***

Suggested clinical correlation & follow up



Approved by

S. SHRAVAN KUMAR (DNB)
CONSULTANT RADIOLOGIST



Yoda Diagnostics Pvt Ltd,

Door No: 6-3-862/A, Lal Bungalow add on, Ameerpet, Hyderabad - 500016 helpdesk@yodalifeline.in [040-35353535](tel:040-35353535)

DEPARTMENT OF RADIOLOGY

Patient Name	Mr. B S SRINIVAS	Visit ID	YOD623705	Registration Date	10-02-2024 08:30 AM
Age / Gender	35/MALE	UHID	YOD.0000601675	Collection Date	10-02-2024 08:30 AM
Ref Doctor	SELF	Hospital Name		Received Date	
Barcode	10921509	Sample Type		Reported Date	10-02-2024 10:05 AM

ULTRASOUND WHOLE ABDOMEN

Clinical Details : General check-up.

LIVER: Normal in size (139mm) with borderline increased echo-texture. No focal lesion is seen. Intra hepatic biliary channels are not dilated. Visualized common bile duct & portal vein appears normal.

GALL BLADDER : Minimally distended. Two tiny echogenic foci noted one measuring 4.2mm, another one measuring 2mm - likely calculi. Wall thickness appears normal

PANCREAS : Normal in size and echotexture. No ductal dilatation. No calcifications / calculi.

SPLEEN : Normal in size (101mm) and echotexture. No focal lesion is seen.

RIGHT KIDNEY : measures 110x46mm. Normal in size and echotexture. Cortico-medullary differentiation well maintained. No focal lesion is seen. Collecting system does not show any dilatation or calculus.

LEFT KIDNEY : measures 108x51mm. Normal in size and echotexture. Cortico-medullary differentiation well maintained. No focal lesion is seen. Collecting system does not show any dilatation or calculus.

URINARY BLADDER : Well distended. No evidence of wall thickening / calculi.

PROSTATE : Normal in size and echo-texture, volume : 18cc.

No enlarged nodes are visualized. No retro-peritoneal lesion is identified. Great vessels appear normal.

No free fluid is seen in peritoneal cavity.

IMPRESSION:

- **Borderline fatty changes in liver.**
- **Two tiny echogenic foci in gall bladder - likely calculi.**

*** End Of Report ***

Suggested clinical correlation & follow up



Approved by

Dr. ANNAREDDY SIVAKALA
MBBS, DNB , CONSULTANT
RADIOLOGIST



Yoda Diagnostics Pvt Ltd,

Door No: 6-3-862/A, Lal Bungalow add on, Ameerpet, Hyderabad - 500016 helpdesk@yodalifeline.in [040-35353535](tel:040-35353535)

DEPARTMENT OF RADIOLOGY

Patient Name	Mr. B S SRINIVAS	Visit ID	YOD623705	Registration Date	10-02-2024 08:30 AM
Age / Gender	35/MALE	UHID	YOD.0000601675	Collection Date	10-02-2024 08:30 AM
Ref Doctor	SELF	Hospital Name		Received Date	
Barcode	10921509	Sample Type		Reported Date	10-02-2024 09:57 AM

X-RAY CHEST PA VIEW

FINDINGS:

Trachea is midline.

Mediastinal outline, and cardiac silhouette are normal.

Bilateral lung fields show normal vascular pattern with no focal lesion.

Bilateral hila are normal in density.

Bilateral costo-phrenic angles and domes of diaphragms are normal.

The rib cage and visualized bones appear normal.

IMPRESSION:

- No significant abnormality detected.

*** End Of Report ***

Suggested clinical correlation & follow up



Approved by

S. SHRAVAN KUMAR (DNB)
CONSULTANT RADIOLOGIST



Yoda Diagnostics Pvt Ltd,

Door No: 6-3-862/A, Lal Bungalow add on, Ameerpet, Hyderabad - 500016 helpdesk@yodalifeline.in [040-35353535](tel:040-35353535)

DEPARTMENT OF RADIOLOGY

Patient Name	Mr. B S SRINIVAS	Visit ID	YOD623705	Registration Date	10-02-2024 08:30 AM
Age / Gender	35/MALE	UHID	YOD.0000601675	Collection Date	10-02-2024 08:30 AM
Ref Doctor	SELF	Hospital Name		Received Date	
Barcode	10921509	Sample Type		Reported Date	10-02-2024 10:05 AM

ULTRASOUND WHOLE ABDOMEN

Clinical Details : General check-up.

LIVER: Normal in size (139mm) with borderline increased echo-texture. No focal lesion is seen. Intra hepatic biliary channels are not dilated. Visualized common bile duct & portal vein appears normal.

GALL BLADDER : Minimally distended. Two tiny echogenic foci noted one measuring 4.2mm, another one measuring 2mm - likely calculi. Wall thickness appears normal

PANCREAS : Normal in size and echotexture. No ductal dilatation. No calcifications / calculi.

SPLEEN : Normal in size (101mm) and echotexture. No focal lesion is seen.

RIGHT KIDNEY : measures 110x46mm. Normal in size and echotexture. Cortico-medullary differentiation well maintained. No focal lesion is seen. Collecting system does not show any dilatation or calculus.

LEFT KIDNEY : measures 108x51mm. Normal in size and echotexture. Cortico-medullary differentiation well maintained. No focal lesion is seen. Collecting system does not show any dilatation or calculus.

URINARY BLADDER : Well distended. No evidence of wall thickening / calculi.

PROSTATE : Normal in size and echo-texture, volume : 18cc.

No enlarged nodes are visualized. No retro-peritoneal lesion is identified. Great vessels appear normal.

No free fluid is seen in peritoneal cavity.

IMPRESSION:

- **Borderline fatty changes in liver.**
- **Two tiny echogenic foci in gall bladder - likely calculi.**

*** End Of Report ***

Suggested clinical correlation & follow up



Approved by



Dr. ANNAREDDY SIVAKALA
MBBS, DNB , CONSULTANT
RADIOLOGIST