



**Mediwheel**  
...Your wellness partner

**Arcofemi Healthcare Pvt Ltd**

(Formerly known as Arcofemi Healthcare Ltd)

F-701A, Lado Sarai, Mehrauli, New Delhi - 110030

Email: wellness@mediwheel.in, Website: www.mediwheel.in

Tel: +91-11-41195959, Fax: +91-11-29523020

CIN: U24240DL2011PTC216307

**MEDICAL FITNESS CERTIFICATE**

(To be signed by a registered medical practitioner holding a Medical degree)

This is to certify that **Mr. Ankit Raj** aged, **31yr**. Based on the examination, I certify that he is in good dental and physical health and it is free from any physical defects such as deafness, color blindness, and any chronic or contagious diseases.

Place: Noida

Date: 28/09/2024

Dr. Nitash Kumar  
M.D. MBBS  
BCMR 47093  
Name & Signature of

Medical officer



भारत सरकार  
Government of India

भारतीय विशिष्ट पहचान प्राधिकरण  
Unique Identification Authority of India

नामांकन क्रम/ Enrolment No.: 0000/00425/76245

To  
अंकित राज  
Ankit Raj  
Raj Kumar Gupta,  
Villa 1, Pristine Homes, KNo-662 Pristine Homes Accheja,  
Maripat Road,  
Achheja,  
VTC: Achheja,  
PO Achheja,  
District: Gautam Buddha Nagar,  
State: Uttar Pradesh,  
PIN Code: 203207,  
Mobile: 9958825688

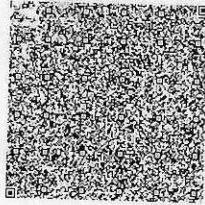

आपका आधार क्रमांक / Your Aadhaar No. :

5297 0853 0680

VID : 9170 2760 8357 2207

मेरा आधार, मेरी पहचान



भारत सरकार  
Government of India



Aadhaar no. issued: 27/02/2016



अंकित राज  
Ankit Raj  
जन्म तिथि/DOB: 27/02/1993  
पुरुष/ MALE

आधार पहचान का प्रमाण है, नागरिकता या जन्मतिथि का नहीं।  
इसका उपयोग सत्यापन (ऑनलाइन प्रमाणीकरण, या क्यूआर कोड/  
ऑफलाइन एक्सएमएल के स्कैनिंग) के साथ किया जाना चाहिए।  
Aadhaar is proof of identity, not of citizenship  
or date of birth. It should be used with verification (online  
authentication, or scanning of QR code / offline XML).

5297 0853 0680

मेरा आधार, मेरी पहचान



Government of India



सूचना / INFORMATION

- आधार पहचान का प्रमाण है, नागरिकता या जन्मतिथि का नहीं। जन्मतिथि आधार नंबर धारक द्वारा प्रस्तुत सूचना और विनियमों में विनिर्दिष्ट जन्मतिथि के प्रमाण के दस्तावेज पर आधारित है।
- इस आधार पत्र को यूआईडीएआई द्वारा नियुक्त प्रमाणीकरण एजेंसी के जरिए ऑनलाइन प्रमाणीकरण के द्वारा सत्यापित किया जाना चाहिए या ऐप स्टोर में उपलब्ध एमआधार या आधार क्यूआर कोड स्कैनर ऐप से क्यूआर कोड को स्कैन करके या [www.uidai.gov.in](http://www.uidai.gov.in) पर उपलब्ध सुरक्षित क्यूआर कोड रीडर का उपयोग करके सत्यापित किया जाना चाहिए।
- आधार विशिष्ट और सुरक्षित है।
- पहचान और पते के समर्थन में दस्तावेजों को आधार के लिए नामांकन की तारीख से प्रत्येक 10 वर्ष में कम से कम एक बार आधार में अपडेट कराना चाहिए।
- आधार विभिन्न सरकारी और गैर-सरकारी फायदों/सेवाओं का लाभ लेने में सहायता करता है।
- आधार सेवाओं का लाभ लेने के लिए एमआधार ऐप डाउनलोड करें।
- आधार/बायोमेट्रिक्स का उपयोग न करने के समय सुरक्षा सुनिश्चित करने के लिए आधार/बायोमेट्रिक्स लॉक/अनलॉक सुविधा का उपयोग करें।
- आधार की मांग करने वाले सहमति लेने के लिए बाध्य हैं।
- Aadhaar is proof of identity, not of citizenship or date of birth (DOB). DOB is based on information supported by proof of DOB document specified in regulations, submitted by Aadhaar number holder.
- This Aadhaar letter should be verified through either online authentication by UIDAI-appointed authentication agency or QR code scanning using mAadhaar or Aadhaar QR Scanner app available in app stores or using secure QR code reader app available on [www.uidai.gov.in](http://www.uidai.gov.in)
- Aadhaar is unique and secure.
- Documents to support identity and address should be updated in Aadhaar after every 10 years from date of enrolment for Aadhaar.
- Aadhaar helps you avail of various Government and Non-Government benefits/services.
- Keep your mobile number and email id updated in Aadhaar.
- Download mAadhaar app to avail of Aadhaar services
- Use the feature of Lock/Unlock Aadhaar/biometrics to ensure security when not using Aadhaar/biometrics.
- Entities seeking Aadhaar are obligated to seek consent.



भारतीय विशिष्ट पहचान प्राधिकरण  
Unique Identification Authority of India



Details as on: 11/09/2024

पता:  
राज कुमार गुप्ता, विला १, प्रिस्टीन होम्स, कोनो-६६२  
प्रिस्टीन होम्स अच्हेजा, मारीपत रोड, सदुल्लापुर, अच्हेजा,  
अच्हेजा, गौतम बुद्ध नगर,  
उत्तर प्रदेश - 203207  
Address:  
Raj Kumar Gupta, Villa 1, Pristine Homes,  
KNo-662 Pristine Homes Accheja, Maripat  
Road, Sadullapur, Achheja, PO: Achheja,  
DIST: Gautam Buddha Nagar,  
Uttar Pradesh - 203207

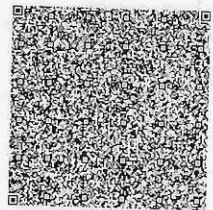

5297 0853 0680

VID : 9170 2760 8357 2207

1947 | help@uidai.gov.in | www.uidai.gov.in

9958825688

A Bi

- 27/09/2024





Mr ankit raj  
ID: 0000

27.09.2024 10:10:33 AM  
sjm hospital  
sector 63  
Gautam Budhha Nagar, UP-201307

Location:  
Room:  
Order Number:  
Indication:  
Medication 1:  
Medication 2:  
Medication 3:

88 bpm  
-- / -- mmHg

31 Years Male

QRS : 82 ms  
QT / QTcBaz : 348 / 421 ms  
PR : 132 ms  
P : 98 ms  
RR / PP : 678 / 681 ms  
P / QRS / T : 67 / 35 / 41 degrees  
Normal sinus rhythm  
Normal ECG

Technician:  
Ordering Ph:  
Referring Ph:  
Attending Ph:

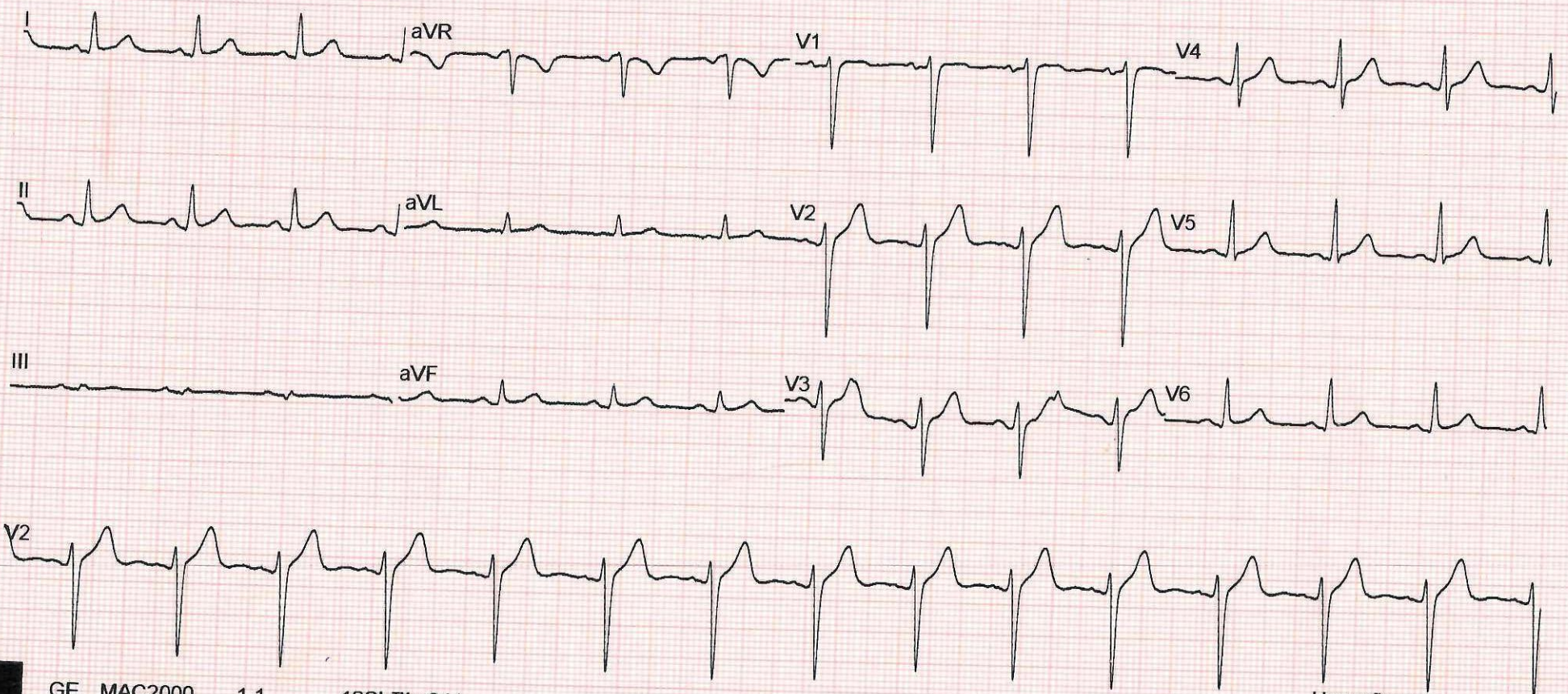



100 Bedded Super Speciality Hospital

Sector-63, Noida, NH-9, Near Hindon Bridge

Ph.: 0120-6530900 / 10, Mob.: +91 9599259072

E-mail: sjmhospital@yahoo.com / Website: sjmhospital.com

(24 Hours Emergency, NICU/ICU, Pharmacy & Ambulance Available)

27/9/24

**(IVF SPECIALIST)**

Dr. Pushpa Kaul (IVF)  
M.B.B.S, MD(Obst, & Gynae)  
Dr. Neha Zutshi (Embryologist)

**OTHER SPECIALIST**

Dr. Pushpa Kaul (IVF)  
M.B.B.S, MD(Obst, & Gynae)  
Dr. Smritee Virmani (Endoscopy)  
MBBS, DGO, DNB, ICOG (Obst. & Gynae)  
Dr. Vinod Bhat  
M.B.B.S, MD (General Medicine)  
Dr. Vineet Gupta, MS (ENT)  
Dr. Naveen Gupta, MS (EYE)  
Dr. Ashutosh Singh, MS (Urology)  
Dr. Rahul Kaul (Spine Surgeon)  
MBBS, MS, (Orthopaedic)  
Dr Jaideep Gambhir, M.D(Psychiatrist)  
Consultant Psychiatry, Mob.: 8006888664  
Dr Monica Gambhir, MBBS  
Family Therapist & Relationship Counsellor  
Mob.: 8006888663  
Dr. B.P. Gupta, MS (Surgeon)  
Dr. Deepa Maheshwari  
M.B.B.S., MD, FRM, (IVF Specialist)  
Dr. Vivek Kumar Gupta  
MBBS, MS (General Surgeon)  
M.Ch. (Plastic Surgery)  
Dr. Anand Kumar  
MBBS, MD (Paediatrics)  
Dr. Amit kumar Kothari  
MBBS, MD (Medicine)  
Dr. Amit Aggarwal  
M.B.B.S., M.S. Ortho.

**Facilities:**

100 Beds. Private & Public wards  
Inpatient & Outpatient - (OPD)Facilities  
24-Hour ambulance and emergency  
3 Operation theatres  
Laprosopic & Conventional Surgery  
In vitro fertilization centre (IVF)  
Intensive Care Unit. (ICU)  
Neonatal ICUs (NICU)  
Dental Clinic  
Computerized pathology lab  
Digital X-ray and ultrasound  
Physiotherapy facilities  
24-Hour Pharmacy  
Cafeteria & Kitchen

Mr. Ankit Ray  
(31y/m)

Vn  
gl. 6/6  
6/6, N6

(CSA)

— Routine eye checkup  
— No complaints.

L.

(BE)

Lubric eye drops - 2T/D x 2 months



## CGHS & AYUSHMAN BHARAT

+ Not for medico legal purpose + No substitution of drugs allowed

**Panels:** Raksha TPA Pvt Ltd., Vipul Med Corp TPA Pvt Ltd., E-Meditek (TPA) Services Ltd., Medi-Assit India TPA Pvt Ltd., Park Mediclaim, Genins India TPA Pvt Ltd., Family Healthcare TPA Pvt Ltd., Medsave Healthcare TPA Pvt Ltd., Vidal Health Care TPA Pvt Ltd., MD India Healthcare, DHS TPA (India) Private Ltd., Medicate TPA Service (I) Pvt. Ltd., East West Assist TPA Pvt Ltd., United Healthcare Parekh TPA Pvt Ltd., Good Health TPA Services Ltd., Bajaj Allianz General Insurance Co. Ltd., IFFCO Tokio General Insurance Co. Ltd., IFFCO Tokio General Insurance Co. Ltd., Universal Insurance General Co. Ltd., TATA AIG General Insurance Co. Ltd., Cholamandalam General Insurance Co. Ltd., Liberty Videocon General Insurance Ltd., SBI General Insurance Co. Ltd., Kotak Mahindra General Insurance Co. Ltd., HDFC Standard Life Insurance Co. Ltd., The Oriental Insurance Co. Ltd.(Corporate), National Insurance Co. Ltd.(Corporate), The New India Insurance Co. Ltd. (Corporate)

## Laboratory Report

Lab Serial no. : LSHHI302944	Mr. No : 121777
Patient Name : Mr. ANKIT RAJ	Reg. Date & Time : 27-Sep-2024 05:34 AM
Age / Sex : 31 Yrs / M	Sample Receive Date : 27-Sep-2024 05:35 PM
Referred by : Dr. SELF	Result Entry Date : 27-Sep-2024 06:50PM
Doctor Name : Dr. Vinod Bhat	Reporting Time : 27-Sep-2024 06:50 PM
OPD : OPD	

### HAEMATOLOGY

	results	unit	reference
<b>CBC / COMPLETE BLOOD COUNT</b>			
HB (Haemoglobin)	13.90	gm/dL	12.0 - 17.0
TLC	8.18	Thousand/mm	4.0 - 11.0
DLC			
Neutrophil	57	%	40 - 70
Lymphocyte	36	%	20 - 40
Eosinophil	03	%	01 - 06
Monocyte	04	%	02 - 08
Basophil	00	%	00 - 01
R.B.C.	4.81	Thousand / UI	3.8 - 5.10
P.C.V	40.0	million/UI	00 - 40
M.C.V.	83.2	fL	78 - 100
M.C.H.	29.0	pg	27 - 31
M.C.H.C.	34.8	g/dl	32 - 36
Platelet Count	2.74	Lacs/cumm	1.5 - 4.5

**INTERPRETATION:**

To determine your general health status; to screen for, diagnose, or monitor any one of a variety of diseases and conditions that affect blood cells, such as anemia, infection, inflammation, bleeding disorder or cancer



technician :

Typed By : Miss. Deepali Rajput

**Dr. Rajeev Goel**  
M.D. (Pathologist)  
36548 (MCI)

**Dr. Bupinder Zutshi**  
(M.B.B.S., MD)  
Pathologist & Microbiologist



## Laboratory Report

Lab Serial no. : LSHHI302944	Mr. No : 121777
Patient Name : Mr. ANKIT RAJ	Reg. Date & Time : 27-Sep-2024 05:34 AM
Age / Sex : 31 Yrs / M	Sample Receive Date : 27-Sep-2024 05:35 PM
Referred by : Dr. SELF	Result Entry Date : 27-Sep-2024 06:50PM
Doctor Name : Dr. Vinod Bhat	Reporting Time : 27-Sep-2024 06:50 PM
OPD : OPD	

### BIOCHEMISTRY

	results	unit	reference
<b><u>BILIRUBIN TOTAL / DIRECT / INDIRECT, Serum</u></b>			
Bilirubin- Total	0.56	mg/dL	0.1 - 2.0
Bilirubin- Direct	<b>0.22</b>	mg/dL	0.0 - 0.20
Bilirubin- Indirect	0.34	mg/dL	0.2 - 1.2

**Comment:-**

**Bilirubin** is a waste product that forms when the liver breaks down red blood cells. Bilirubin exits the body as bile in stool. High levels of bilirubin can cause jaundice - a condition in which the skin and whites of the eyes turn yellow- and may indicate liver damage.

### SGPT / ALT, Serum

SGPT/ALT	26.3	IU/L	00 - 45
----------	------	------	---------

**Comments:**

An enzyme found in the liver and other tissues. A high level of **SGPT** released into the **blood** may be a sign of liver damage, cancer, or other diseases. Also called alanine transferase and serum glutamate pyruvate transaminase .



technician :

Typed By : Miss. Deepali Rajput

  
**Dr. Rajeev Goel**  
M.D. (Pathologist)  
36548 (MCI)

Page 1

**Dr. Bupinder Zutshi**  
(M.B.B.S., MD)  
Pathologist & Microbiologist

## Laboratory Report

Lab Serial no. : LSHHI302944	Mr. No : 121777
Patient Name : Mr. ANKIT RAJ	Reg. Date & Time : 27-Sep-2024 05:34 AM
Age / Sex : 31 Yrs / M	Sample Receive Date : 27-Sep-2024 05:35 PM
Referred by : Dr. SELF	Result Entry Date : 27-Sep-2024 06:50PM
Doctor Name : Dr. Vinod Bhat	Reporting Time : 27-Sep-2024 06:50 PM
OPD : OPD	

### BIOCHEMISTRY

	results	unit	reference
<b><u>CREATININE-SERUM</u></b>			
Serum Creatinine	<b>0.69</b>	mg/dl	0.7 - 1.3

**Comments:**

A creatinine test is a measure of how well your kidneys are performing their job of filtering waste from your blood. Creatinine is a chemical compound left over from energy-producing processes in your muscles. Healthy kidneys filter creatinine out of the blood. Creatinine exits your body as a waste product in urine.

### **BUN / BLOOD UREA NITROGEN, Serum**

BUN/ Blood Urea Nitrogen	11.16	mg/dL	7 - 18
--------------------------	-------	-------	--------



technician :

Typed By : Miss. Deepali Rajput



Page 1

**Dr. Rajeev Goel**  
M.D. (Pathologist)  
36548 (MCI)

**Dr. Bupinder Zutshi**  
(M.B.B.S., MD)  
Pathologist & Microbiologist





# SJM SUPER SPECIALITY HOSPITAL

Sector-63, Noida, NH-9, Near Hindon Bridge

Tel.: 0120-6530900 / 10 Mob.: +91 9599259072

E-mail: email@sjmhospital.com

Web: www.sjmhospital.com



## Laboratory Report

Lab Serial no. : LSHHI302944	Mr. No : 121777
Patient Name : Mr. ANKIT RAJ	Reg. Date & Time : 27-Sep-2024 05:34 AM
Age / Sex : 31 Yrs / M	Sample Receive Date : 27-Sep-2024 05:35 PM
Referred by : Dr. SELF	Result Entry Date : 27-Sep-2024 06:50PM
Doctor Name : Dr. Vinod Bhat	Reporting Time : 27-Sep-2024 06:50 PM
OPD : OPD	

### HAEMATOLOGY

results	unit	reference
---------	------	-----------

#### ESR / ERYTHROCYTE SEDIMENTATION RATE

ESR (Erythrocyte Sedimentation Rate)	14	mm/1hr	00 - 22
--------------------------------------	----	--------	---------

#### Comments

The ESR is a simple non-specific screening test that indirectly measures the presence of inflammation in the body. It reflects the tendency of red blood cells to settle more rapidly in the face of some disease states, usually because of increases in plasma fibrinogen, immunoglobulins, and other acute-phase reaction proteins. Changes in red cell shape or numbers may also affect the ESR.

### BIOCHEMISTRY

results	unit	reference
---------	------	-----------

#### BLOOD SUGAR F, Sodium Fluoride Pla

Blood Sugar (F)	111.0	mg/dl	70 - 110
-----------------	-------	-------	----------

#### Comments:

Accurate measurement of glucose in body fluid is important in diagnosis and management of diabetes, hypoglycemia, adrenal dysfunction and various other conditions.

High levels of serum glucose may be seen in case of Diabetes mellitus, in patients receiving glucose containing fluids intravenously, during severe stress and in cerebrovascular accidents.

Decreased levels of glucose can be due to insulin administration, as a result of insulinoma, inborn errors of carbohydrate metabolism or fasting.



technician :

Typed By : Miss. Deepali Rajput

**Dr. Rajeev Goel**  
M.D. (Pathologist)  
36548 (MCI)

**Dr. Bupinder Zutshi**  
(M.B.B.S., MD)  
Pathologist & Microbiologist



## Laboratory Report

Lab Serial No. :  
Patient Name : MR. ANKIT RAJ  
Age/Sex : 31 Yrs /M  
Referred By : SELF  
Doctor Name : Dr. Vinod Bhat  
OPD/IPD : OPD  
Reg. No. : 121777  
Reg. Date & Time : 27-Sep-2024 05:34 AM  
Sample Collection Date : 27-Sep-2024 05:35 PM  
Sample Receiving Date : 27-Sep-2024 05:35 PM  
ReportingTime : 27-Sep-2024 06:50 PM

### TEST NAME

### VALUE

ABO

“O”

Rh

POSITIVE

#### Comments:

Human red blood cell antigens can be divided into four groups A, B, AB AND O depending on the presence or absence of the corresponding antigens on the red blood cells. There are two glycoprotein A and B on the cell s surface that are responsible for the ABO types. Blood group is further classified as RH positive an RH negative.



Miss. Deepali Rajput

## Laboratory Report

Lab Serial No. :  
Patient Name : MR. ANKIT RAJ  
Age/Sex : 31 Yrs /M  
Referred By : SELF  
Doctor Name : Dr. Vinod Bhat  
OPD/IPD : OPD

Reg. No. : 121777  
Reg. Date & Time : 27-Sep-2024 05:34 AM  
Sample Collection Date : 27-Sep-2024 05:35 PM  
Sample Receiving Date : 27-Sep-2024 05:35 PM  
ReportingTime : 27-Sep-2024 06:50 PM

### URINE EXAMINATION TEST

#### PHYSICAL EXAMINATION

Quantity: 20 ml  
Color: Straw  
Transparency: clear

#### CHEMICAL EXAMINATION

Albumin: nil  
Glucose: nil  
PH: Acidic

#### MICROSCOPIC EXAMINATION

Pus cells: 0-1 /HPF  
RBC's: nil  
Crystals: nil  
Epithelial cells: 0-1 /HPF  
Others: nil

#### Note:-

A urinalysis is a test of your urine. It's used to detect and manage a wide range of disorders, such as urinary tract infections, kidney disease and diabetes. A urinalysis involves checking the appearance, concentration and content of urine.



Miss. Deepali Rajput



Dr. Rajeev Goel  
M.D. (Pathologist)  
36548 (MCI)

9/27/2024  
Dr. Bupinder Zutshi  
(M.B.B.S., MD)  
Pathologist & Microbiologist



## Laboratory Report

Lab Serial no.	: 83624	Mr. No	: 121777
Patient Name	: Mr. ANKIT RAJ	Reg. Date & Time	: 28-Sep-2024 10:49 AM
Age / Sex	: 31 Yrs / M	Sample Receive Date	: 28-Sep-2024 11:40 AM
Referred by	: Dr. SELF	Result Entry Date	: 28-Sep-2024 12:05PM
Doctor Name	: Dr. RMO	Reporting Time	: 28-Sep-2024 12:05 PM
OPD	: OPD		

### BIOCHEMISTRY

	results	unit	reference
<b>CHOLESTEROL TOTAL</b>			
Chloestrol	175.0	mg/dl	< - 200

**Comments:-**

Measurement of serum cholesterol levels can serve as an indicator of liver function, biliary function, intestinal absorption, propensity towards coronary artery disease, thyroid function and adrenal disease. Cholesterol levels are important in the diagnosis and classification of hyperlipoproteinaemias. Stress, age, gender, hormonal balance and pregnancy affect normal cholesterol levels



technician :

Typed By : Mr. Mohd. Nabi Hasan

PATIENT ID	: 30505 OPD	<b>X-Ray Report</b>	PATIENT NAME	: MR. ANKIT RAJ
AGE	: 031Y		SEX	: Male
REF. PHY.	:		STUDY DATE	: 27-Sep-2024

## RADIOLOGY REPORT

EXAM: X RAY CHEST

CLINICAL HISTORY: N/A

COMPARISON:  
None

TECHNIQUE:  
Frontal projections of the chest were obtained

FINDINGS:  
Both lung fields are clear.  
Both costophrenic angles appear normal.  
The tracheal lucency is centrally placed.  
The mediastinal and diaphragmatic outlines appear normal.  
The heart shadow is normal.  
The bony thoracic cage and soft tissues are normal.

IMPRESSION:  
I. The study is within normal limits.



Dr Girish N K  
Consultant Radiologist  
MBBS, MD  
Regn No: 2017/08/4057

Dr Girish N K  
27th Sep 2024





MR. ANKIT RAJ. 31Y. M

30505 OPD

R

2024.09.27, 09:42

PA



CHEST, PA  
S J M SUPER SPECIALITY HOSPITAL NOIDA