

भारत सरकार  
Government of India

शिवतंक सिन्हा  
Shwetank Sinha  
जन्म तिथि / DOB: 18/08/1995  
पुंलिंग / Male

8666 5509 1321

आधार - आम आदमी का अधिकार

Unique Identification Authority of India

पता: श्री सुजीत कुमार सिन्हा, 569/141 ए, राजरोपपुर, झांसी, पुनवा, उत्तर प्रदेश, 211011

Address: S/O: Sujeet Kumar Sinha, 569/141 A/2, RAJROOPUR, Allahabad, Dhoomsanganj, Uttar Pradesh, 211011

8666 5509 1321

आयकर विभाग  
INCOME TAX DEPARTMENT

शिवतंक सिन्हा  
SHWETANK SINHA  
सुजीत कुमार सिन्हा  
SUJEET KUMAR SINHA  
18/08/1995

Permanent Account Number  
GTWPS6292D

Signature

भारत सरकार  
GOVT. OF INDIA

ORIGINAL SEEN AND VERIFIED

*Shwetank Sinha*

TAURUS MEDICARE PVT. LTD.  
TAURUS HOSPITAL  
Ramadevi, Kanpur

TAURUS MEDICARE PVT. LTD.  
TAURUS HOSPITAL  
Ramadevi, Kanpur

08/08/2024



# Affiliated with CGHS / CAPF TOURUS HOSPITAL



(A Unit of Taurus Medicare Pvt. Ltd.)

208, Safipur 1st Ramadevi, G. T. Road, Kanpur-208 007

Ph.: 0512-2400779, 2400774, 2400737, 8601955058 • E-mail: tourushospital@gmail.com

### Dr. Alok Sethi

MBBS, MD (Med),  
Dip. Card. (Cardiology)  
Monday to Saturday  
Timining - 10 am to 2 pm

### Dr. Ashish Dwivedi

MBBS,DNB (Med),  
Dip. Card. (Cardiology)  
Dep in Daibetology  
Timining - 1 pm to 3 pm

### Dr. Vaibhav Gupta

MBBS,MS (Surgery)  
Laparoscopic Surgeon  
Monday to Saturday  
Timining - 10 am to 12 pm

### Dr. Amit Verma

MBBS,MS (Ortho)  
Joint Replacement Specialist  
Monday to Saturday  
Timining - 10 am to 2 pm

### Dr. Kaustubh Srivastava

MBBS,MS (Gynecology)  
Monday to Saturday  
Timining - 10 am to 12 pm

### Dr. Ashish Srivastava

MBBS,MD (Pediatrics)  
Monday to Saturday  
Timining - 3 pm to 4 pm

### Dr. S. G. Verma

MBBS,MS., DNB  
(Neuro Surgery)  
Monday to Saturday  
Timining - 4 pm to 5 pm

### Dr. Rakesh Chak

MBBS,DA (Anesthesiologist)  
Monday to Saturday  
Timining - 10 am to 2 pm

### Dr. Ashish Sharma

MBBS, MS, MCH  
(Neuro Surgery) (Neuro Surgeon)

### Dr. G. K. Yadav

MBBS, MS DNB (Urology)  
Monday to Saturday  
Timining - 2 pm to 3 pm

### Dr. Karan Singh

BDS, MDS  
(Maxillofacial Surgeon) (On Call)

### Dr. Amar Nath Gupta

MBBS, MD (Medicine)

### Dr. Zuhaib Ali

MBBS, MD (Medicine)

### Dr. Raghav Pandey

MBBS, MS (Surgery)(Lap.Surgen)

### Dr. Vishakha Pal

MBBS, DCP (Pathology)

### Dr. Rajeev Chawla

MBBS, MD (Radiology)

Pt. Name ..... *Shwetaank Saha* ..... Age/Sex ..... *29/M* ..... Date ..... *06/08/20* .....

BP..... *120/80 mmHg* Temp..... *98.6°* Spo2..... *98%* GRBS..... RR..... *PR06* Wt.....

Complaint of .....

*Mr. Shwetaank Saha Age 29 yrs.  
Moved just 10 month ago ECG.  
Sent Arrhythmia for and opinion  
for cardiologist.*

*Dr. Ashish Dwivedi*  
MBBS, DNB, (Med.)  
Reg. No. 66526  
TOURUS HOSPITAL







# TAURUS HOSPITAL

(A Unit of Taurus Medicare Pvt. Ltd.)

208. Safipur 1st Ramadevi G. T. Road, Kanpur-208 007



Phone  
0512 -2400779  
0512 -2400774  
0512 -2400737  
8601955058

## Pathology Report

Lab. No. : 745	Date : 2024-08-06 10:08:6 A
Patient Name : Mr. SHWETANK SINHA	Guardian Name :
Age/Sex : 29 Years/Male	Address : KANPUR,
Referred By : SELF	
0	

Test Name	Observed Values	Unit	Normal Values
<b>Clinical</b>			
<b>URINE R/M</b>			
Colour	STRAW	.	
Appearance	CLEAR	.	
Specific Gravity	1.005	.	1.005-1.030
Ph	5.0	.	4.5-8.0
Protien	Nil	.	Nil
Glucose	Nil	.	Nil
Pus Cells	1-2	/hpf	0-5
Epithelial Cells	2-3	/hpf	0-5
RBC	Nil	/hpf	Nil
Casts	Not Seen	.	Not Seen
Crystals	Not Seen	.	Not Seen

*Shwetank Sinha*

*Vishakha*

**Dr. Vishakha Pal**  
(MD. Path)





# TAURUS HOSPITAL

(A Unit of Taurus Medicare Pvt. Ltd.)

208. Safipur 1st Ramadevi G. T. Road, Kanpur-208 007



Phone  
0512 -2400779  
0512 -2400774  
0512 -2400737  
8601955058

## Pathology Report

Lab. No. : 745	Date : 2024-08-06 10:08:6 A
Patient Name : Mr. SHWETANK SINHA	Guardian Name :
Age/Sex : 29 Years/Male	Address : KANPUR,
Referred By : SELF	
0	

Test Name	Observed Values	Unit	Normal Values
<b>Biochemistry</b>			
Blood Urea	20.63	mg/dl.	7-20 mg/dl
Serum Creatinine	0.7	mg/dl.	0.8 - 1.4
SGPT	21	IU/l.	Up to 40
Serum Cholesterol	110.1	mg/dl.	<_200 to >239 mg/dl
BLOOD SF	70	mg/dl	70-100
<b>Haematology</b>			
ESR-Wintrobe (Erythrocyte Sediment)	12	mm/hr.	
<b>Serology</b>			
Blood Group ABO+ Rh	"AB" NEGATIVE		gh



*Shwetank Sinha*

*Vishakha Pal*

Dr. Vishakha Pal  
(MD. Path)



ID: 3303  
 mr shwetank sinha  
 Male 28Years  
 Minnesota Code: 1-1-6  
 8-9-1  
 5-3-0

06-08-2024 12:04:42 AM  
 HR : 72 bpm  
 P : 88 ms  
 PR : 154 ms  
 QRS : 69 ms  
 QT/QTc : 359/394 ms  
 P/QRST : 45/29/28 °  
 RV5/SV1 : 1.199/0.335 mV

Diagnosis Information:  
 Sinus Arrhythmia  
 Abnormal Q Wave(V4)  
 Inverted T Wave(V4)

Report Confirmed by:

**Dr. ALOK BETHI**  
 MBBS, MD, D.C. (Cardiology)  
 Reg. No. 858514  
 TAURUS HOSPITAL

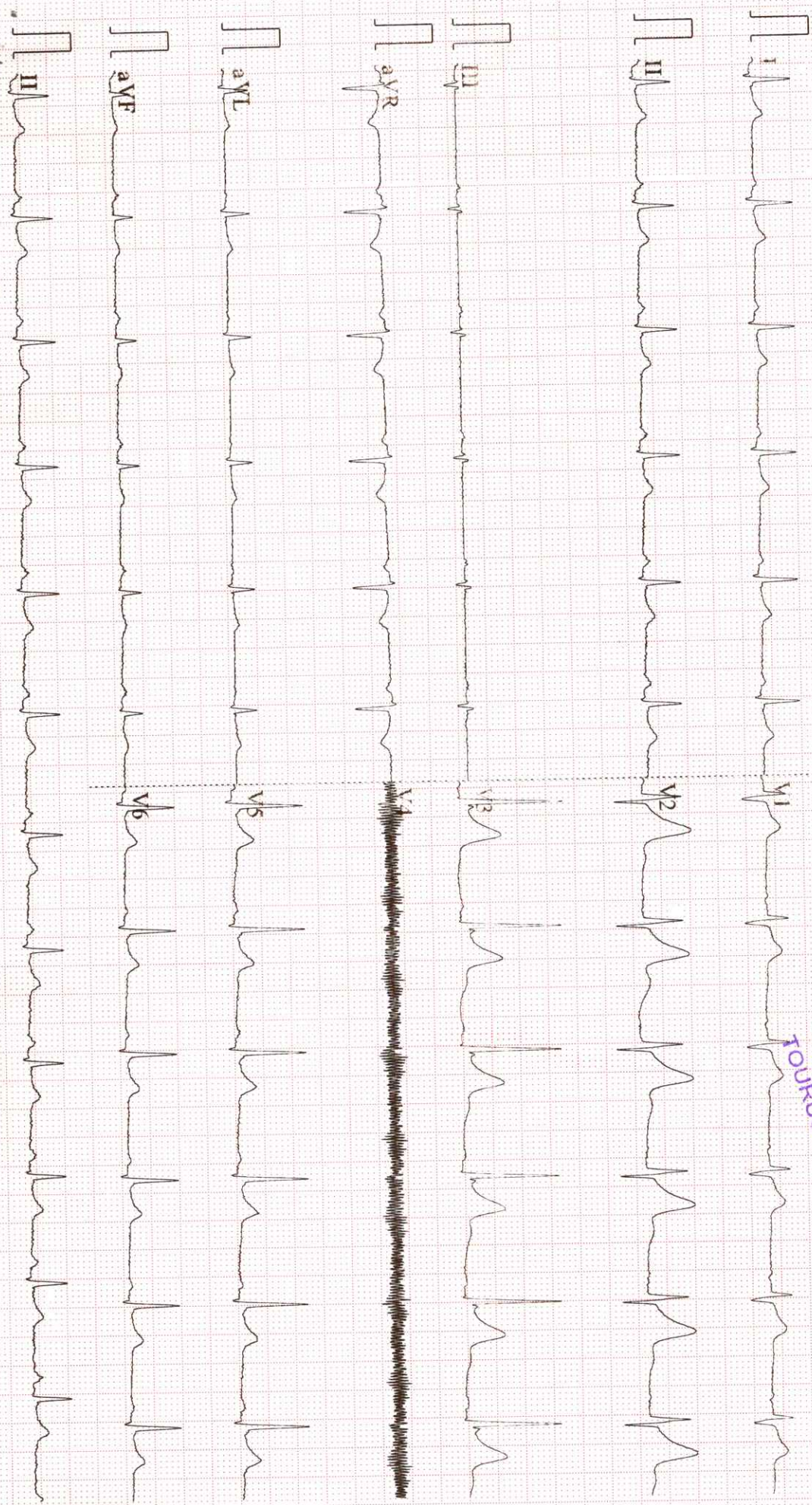

0.67~35Hz AC50 25mm/s 10mm/mV 2\*5.0s+1r ♣72 SE-1200Express V2.1 SEMIP V1.81 TAURUS HOSPITAL





Affiliated with CGHS / CAPF

# TOURUS HOSPITAL

(A Unit of Taurus Medicare Pvt. Ltd.)

208, Safipur 1st Ramadevi, G. T. Road, Kanpur-208 007

Ph.: 0512-2400779, 2400774, 2400737, 8601955058 • E-mail: tourushospital@gmail.com



Patient Name	SHWETAKNK SINHA	Patient ID	60824-1
Age/D.O.B	26Y	Gender	M
Ref Doctor	SELF	Date	6 Aug 24

## XRAY RADIOGRAPH CHEST - PA

### Observations

Both lung fields are clear.  
Cardiothoracic ratio is normal.  
Soft tissues of the chest wall are normal.  
Sternum appears normal.  
Both costophrenic angles appear normal.  
Visualized thoracic vertebral is normal.

### Impression

The study is within normal limits.

Reported By,

Dr. Aditi Agarwal

MBBS, MD

Consultant Radiologist

TSMC - TSMC/FMR/30641



## EYE FITNESS CERTIFICATE

NAME: SHWETANK SINHA

AGE: 29/ MALE

DATE: 06/08/2024

- |                                                                                                     |                                     |
|-----------------------------------------------------------------------------------------------------|-------------------------------------|
| 1. Distant vision without glasses                                                                   | RE: <u>6/6</u>                      |
|                                                                                                     | LE: <u>6/6</u>                      |
| 2. Distant vision with glasses                                                                      | RE: <u>6/6</u>                      |
|                                                                                                     | LE: <u>6/6</u>                      |
| 3. Amount of Myopia / Hypermetropia or Astigmatic defect and strength of correction of glasses used | RE: <u>4.00D</u>                    |
|                                                                                                     | LE: <u>4.00D</u>                    |
| 4. Near vision                                                                                      | RE: <u>6/6</u>                      |
|                                                                                                     | LE: <u>6/6</u>                      |
| 5. Whether suffering from squint or any other morbid condition of the eye or eyelids                | RE: <u>NO</u>                       |
|                                                                                                     | LE: <u>NO</u>                       |
| 6. Field of vision                                                                                  | RE: <u>NORMAL</u> LE: <u>NORMAL</u> |
| 7. Colour vision                                                                                    | RE: <u>NORMAL</u> LE: <u>NORMAL</u> |
| 8. Fundus appearance                                                                                | RE: <u>NORMAL</u> LE: <u>NORMAL</u> |
| 9. Standard of vision                                                                               | <u>NORMAL</u>                       |



*Shwetank Sinha*







**Mediwheel**  
...Your wellness partner

**Arcofemi Healthcare Pvt Ltd**

(Formerly known as Arcofemi Healthcare Ltd)

F-701A, Lado Sarai, Mehrauli, New Delhi - 110030

Email: [wellness@mediwheel.in](mailto:wellness@mediwheel.in), Website: [www.mediwheel.in](http://www.mediwheel.in)

Tel: +91-11-41195959, Fax: +91-11-29523020

CIN: U24240DL2011PTC216307

**MEDICAL FITNESS CERTIFICATE**

(To be signed by a registered medical practitioner holding a Medical degree)

This is to certify that **Mr. Shwetank Sinha** aged, **29yr**. Based on the examination, I certify that he is in good dental and physical health and it is free from any physical defects such as deafness, color blindness, and any chronic or contagious diseases.

Place: **Kanpur**

Date: 06/08/2024

**Dr. Nitesh Kumar**  
**MBBS**  
**BCMR #7093**  
*Nitesh Kumar*

Name & Signature of

Medical officer