

MER- MEDICAL EXAMINATION REPORT

Date of Examination	10/02/24		
NAME	MONIKA		
AGE	28	Gender	Female
HEIGHT(cm)	162	WEIGHT (kg)	
B.P.	110/70		
ECG	NORMAL		
X Ray	No Significant abnormality detected		
Vision Checkup	Color Vision : NORMAL		
	Far Vision Ratio : NORMAL		
	Near Vision Ratio : NORMAL		
Present Ailments	NIL		
Details of Past ailments (If Any)	NIL		
Comments / Advice : She /He is Physically Fit	FIT		



Dr. VATSAL SINGH
 CIMS, Bilaspur (C.G.)
 CGMC-8519/2018

Signature with Stamp of Medical Examiner

Monika Sharma
 10/2/2024

CERTIFICATE OF MEDICAL FITNESS

This is to certify that I have conducted the clinical examination

of MONIKA on 10/2/24

After reviewing the medical history and on clinical examination it has been found that he/she is

	Tick
<ul style="list-style-type: none">• Medically Fit	<input type="checkbox"/>
<ul style="list-style-type: none">• Fit with restrictions/recommendations <p>Though following restrictions have been revealed, in my opinion, these are not impediments to the job.</p> <p>1.....</p> <p>2.....</p> <p>3.....</p> <p>However the employee should follow the advice/medication that has been communicated to him/her.</p> <p>Review after _____</p>	<input checked="" type="checkbox"/>
<ul style="list-style-type: none">• Currently Unfit. <p>Review after _____ recommended</p>	<input type="checkbox"/>
<ul style="list-style-type: none">• Unfit	<input type="checkbox"/>

Dr.  **Dr. VATSAL SINGH**
CIMS, Bilaspur (C.G.)
Medical Officer CGMC-8519/2018
The Apollo Clinic, (Location)

This certificate is not meant for medico-legal purposes

Monika Dharve
10/2/2024



Mrs MONIKA DHAVLE

Reference: SELF.,

VID: 600100/3212

PID NO. 202410218431

Sample Received on/at:

AGE 28 Y / SEX Female

10/02/2024 10:32AM

Reported on/at

10/02/2024 02:15PM

HAEMATOLOGY

Investigation	Observed Value	Unit	Biological Reference Interval
CBC Haemogram			
Haemoglobin(Hb)	12.9	gm/dl	11-15
Erythrocyte (RBC) Count	4.91	mill/cu.mm.	3.0-6.0
PCV (Packed Cell Volume)	36.7	%	36-45
MCV (Mean Corpuscular Volume)	74.7	fL	78 - 92
MCH (Mean Corpuscular Haemoglobin)	26.3	pg	27 - 32
MCHC (Mean Corpuscular Hb Concn.)	35.1	g/dl	32 - 36
Total Leucocytes Count (TLC)	6700	cells/cu.mm.	4000 - 11000
Differential Leucocyte Count (DLC)			
Neutrophils	58	%	40-75
Lymphocytes	35	%	20-45
Monocytes	04	%	2 - 10
Eosinophils	03	%	1 - 6
Basophils	00	%	0 - 1
Absolute Neutrophil count	3886	/cu.mm	2000-7000
Absolute Lymphocyte count	2345	/cu.mm	1000-3000
Absolute Eosinophils Count	201	/cmm	20-500
Absolute Monocyte count	268	/cu.mm	200-1000
Absolute Basophil count	0	/cu.mm	0-200
Platelets			
PLT Count	226,000	/cmm	150,000- 450,000

Remarks (CBC)

EDTA Whole Blood - Tests done on Automated Five Part Cell Cellenium 5D Retic.

(WBC, RBC Platelet count by impedance method, WBC differential by VCS technology other parameters calculated) All

Abnormal Haemograms are reviewed confirmed microscopically.

Differential count is based on approximately 10,000 cells.

These report are machine generated for assisting medical professionals in their diagnosis and treatments. Findings should be co-related clinically. This is not valid for medico-legal purposes / evidences.

Checked By
Sr. Technician

Page 1 of 1

Dr. Digvijay Singh
MBBS, DCP (Pathologist)
Ex Resident AIIMS, New Delhi

Kamla Complex, Beside Tehsil Office
Nehru Chowk, Bilaspur (C.G.) 495001
Cont.No. : 07752 408222, +91 9630066355
E-mail : riddhidiagnosticsbilaspur@gmail.com



Mrs MONIKA DHAVLE
PID NO. 202410218431
AGE 28 Y / SEX Female

Reference: SELF.

VID: 600100/3212
Sample Received on/at:
10/02/2024 10:32AM
Reported on/at
10/02/2024 02:15PM

HAEMATOLOGY

Investigation	Observed Value	Unit	Biological Reference Interval
ESR- Erythrocyte Sedimentation Rate			
ESR- Erythrocyte Sedimentation Rate (Citrate Blood)	11	mm/hr	0 - 15

Method: Westergren manual

Interpretation:-

1. It indicates presence and intensity of an inflammatory process, never diagnostic of a specific disease. Changes are more significant than a single abnormal test.
2. It is a prognostic test and used to monitor the course or response to treatment of diseases like tuberculosis, bacterial endocarditis, acute rheumatic fever, rheumatoid arthritis, SLE, Hodgkins disease, temporal arteritis, polymyalgia rheumatica.
3. Also increased in pregnancy, multiple myeloma, menstruation & hypothyroidism

Blood Group ABO & Rh Typing

(EDTA Whole Blood)

Blood Group (ABO Typing)	"O"
RhD factor (Rh Typing)	POSITIVE

HbA1c (Glycosylated Haemoglobin)

HbA1C-Glycated Haemoglobin	4.8	%	Less than 5.7% Non-diabetic Prediabetes 5.7% to 6.4% Diabetes 6.5% or Higher 6.4 to 7% Excellent control 7 to 8% fair to good control 8 to 10% Unsatisfactory control
Estimated Average Glucose (EAG)	91.06		

Interpretation & Remark:

1. HbA1c is used for monitoring diabetic control. It reflects the estimated average glucose (eAG).
2. HbA1c has been endorsed by clinical groups & ADA (American Diabetes Association) guidelines 2017, for diagnosis of diabetes using a cut-off point of 6.5%.
3. Trends in HbA1c are a better indicator of diabetic control than a solitary test.
4. Low glycated haemoglobin (below 4%) in a non-diabetic individual are often.

Checked By
Sr. Technician

Page 6 of 8

Dr. Digvijay Singh
MBBS, DCP (Pathologist)
Ex Resident AIIMS, New Delhi

Kamla Complex, Beside Tehsil Office
Nehru Chowk, Bilaspur (C.G.) 495001
Cont.No : 07752 408222, +91 9630066355
E-mail : riddhidiagnosticsbilaspur@gmail.com



RIDDHI

DIAGNOSTICS PVT. LTD.

Mrs MONIKA DHAVLE

Reference: SELF,.

VID: 600100/3212

PID NO. 202410218431

Sample Received on/at:

10/02/2024 10:32AM

AGE 28 Y / SEX Female

Reported on/at

10/02/2024 02:15PM

BIOCHEMISTRY

Investigation	Observed Value	Unit	Biological Reference Interval
Creatinine	0.8	mg/dl	0.6-1.2

These reports are machine generated for assisting medical professionals in their diagnosis and treatments. Findings should be co-related clinically. This is not valid for medico-legal purposes / evidences.

BUN Urea Nitrogen Serum

BUN-Blood Urea Nitrogen (Serum,Urease)	11.6	mg/dl	7 - 20
---	------	-------	--------

Remark: In blood, Urea is usually reported as BUN and expressed in mg/dl. BUN mass units can be converted to urea mass units by multiplying by 2.14.

FBS (Fasting Blood Sugar)

Glucose- Fasting	89	mg/dl	Normal: 70-99 Impaired Tolerance: 100-125 Diabetes mellitus: \geq 126
------------------	----	-------	---

(on more than one occasion) (American diabetes association guidelines 2018)

These reports are machine generated for assisting medical professionals in their diagnosis and treatments. Findings should be co-related clinically. This is not valid for medico-legal purposes / evidences.

Checked By
Sr. Technician

Page 1 of 8

Dr. Digvijay Singh
MBBS, DCP (Pathologist)
Ex Resident AIIMS, New Delhi

Kamla Complex, Beside Tehsil Office
Nehru Chowk, Bilaspur (C.G.) 495001
Cont.No. : 07752 408222, +91 9630066355
E-mail : riddhidiagnosticsbilaspur@gmail.com



RIDDHI

DIAGNOSTICS PVT. LTD.

Mrs MONIKA DHAVLE

PID NO. 202410218431

AGE 28 Y / SEX Female

Reference: SELF.,

VID: 600100/3212

Sample Received on/at:
10/02/2024 10:32AM

Reported on/at
10/02/2024 02:15PM

Lipid Profile

Cholesterol - Total	157	mg/dl	Desirable: < 200 Borderline High: 200-239 High: >= 240
Triglycerides level	98.6	mg/dl	40 - 140
HDL Cholesterol	47	mg/dl	Major risk factor for heart disease: < 35 Negative risk factor for heart disease: >= 800
LDL Cholesterol	90.28	mg/dl	Optimal: < 100 Near Optimal: 100 - 129 Borderline High: 130-159 High: 160-189 Very High: >= 190
VLDL Cholesterol	19.72	mg/dl	6 - 38
LDLC/HDLC Ratio	1.92		2.5 - 3.5
TCH/HDLC Ratio	3.34		0-5.0

These reports are machine generated for assisting medical professionals in their diagnosis and treatments. Findings should be co-related clinically. This is not valid for medico-legal purposes / evidences.

PP (Glucose-Post Prandial)

Glucose -Post prandial	111	mg/dl	Normal: 70-139 Impaired Tolerance: 140-199 Diabetes mellitus: >= 200
------------------------	-----	-------	--

An individual may show higher fasting glucose level in comparison to post prandial glucose level due to following reasons:

The glycaemic index and response to food consumed, Changes in body composition, Increased insulin response and sensitivity. Alimentary hypoglycemia, Renal glycosuria, Effect of oral hypoglycaemics & Insulin treatment.

These reports are machine generated for assisting medical professionals in their diagnosis and treatments. Findings should be co-related clinically. This is not valid for medico-legal purposes / evidences.

Urea Serum

Urea Serum	24	mg/dl	21 - 43
------------	----	-------	---------

These reports are machine generated for assisting medical professionals in their diagnosis and treatments. Findings should be co-related clinically. This is not valid for medico-legal purposes / evidences.

Checked By
St. Technician

Page 2 of 8

Dr. Digvijay Singh
MBBS, DCP (Pathologist)
Ex Resident AIIMS, New Delhi

Kamla Complex, Beside Tehsil Office
Nehru Chowk, Bilaspur (C.G.) 495001
Cont.No. : 07752 408222, +91 9630066355
E-mail : riddhidiagnosticsbilaspur@gmail.com



RIDDHI

DIAGNOSTICS PVT. LTD.



Mrs MONIKA DHAVLE
PID NO. 202410218431
AGE 28 Y / SEX Female

Reference: SELF.

VID: 600100/3212
Sample Received or/at:
10/02/2024 10:32AM
Reported or/at
10/02/2024 02:15PM

Uric Acid

Uric Acid 4.42 mg/dL 2.6 - 6.2

These reports are machine generated for assisting medical professionals in their diagnosis and treatments. Findings should be co-related clinically. This is not valid for medico-legal purposes / evidences.

LFT-Liver Function Test

Bilirubin - Total (Serum, Diazo)	0.43	mg/dl	0.1 - 1.2
Bilirubin - Direct (Serum, Diazo)	0.17	mg/dl	0 - 0.2
Bilirubin (Indirect) (Serum, Calculated)	0.26	mg/dl	0 - 1
Total Proteins (Serum, Biuret)	6.93	g/dl	6.6-8.8
Albumin (Serum, Bromocresol green)	3.72	g/dl	3.5 - 5.2
Globulin (Serum)	3.21	g/dl	1.8 - 3.6
A/G Ratio (Serum)	1.16	%	1.1 - 2.2
SGOT (AST) (Serum, Enzymatic)	23	U/L	0 - 31
SGPT (ALT) (Serum, Enzymatic)	27	U/L	0 - 34
Alkaline Phosphatase	86	U/L	35 - 104
Gamma-glutamyltransferase (GGT)	17.3	U/L	<32

These report are machine generated for assisting medical professionals in their diagnosis and treatments. Findings should be co-related clinically. This is not valid for medico-legal purposes / evidences.

Checked By
Sr. Technician

Page 3 of 8

Dr. Digvijay Singh
MBBS, DCP (Pathologist)
Ex Resident AIIMS, New Delhi

Kamla Complex, Beside Tehsil Office
Nehru Chowk, Bilaspur (C.G.) 495001
Cont No. : 07752 408222, +91 9630066355
E-mail : riddhidiagnosticsbilaspur@gmail.com



RIDDHI

DIAGNOSTICS PVT. LTD.

Mrs MONIKA DHAVLE

Reference: SELF.

VID: 600100/3212

PID NO.202410218431

AGE 28 Y / SEX Female

Sample Received on/at:

10/02/2024 10:32AM

Reported on/at

10/02/2024 02:15PM

IMMUNOASSAY

Investigation	Observed Value	Unit	Biological Reference Interval
Thyroid Panel-1(T3T4TSH)			
T3	1.60	ng/mL	0.69 - 2.15
T4	101	ng/ml	52 - 127
TSH	1.61	uIU/ml	0.3 - 4.5

Method: CLIA

These report are machine generated for assisting medical professionals in their diagnosis and treatments. Findings should be co-related clinically. This is not valid for medico-legal purposes / evidences.

Checked By
Sr. Technician

Page 8 of 8

Dr. Digvijay Singh
MBBS, DCP (Pathologist)
Ex Resident AIIMS, New Delhi

Kamla Complex, Beside Tehsil Office
Nohru Chowk, Bilaspur (C.G.) 495001
Cont.No: 07752 408222, +91 9630066355
E-mail: riddhidiagnosticsbilaspur@gmail.com



Mrs MONIKA DHAVLE
PID NO. 202410218431
AGE 28 Y / SEX Female

Reference: SELF..

VID: 600100/3212
Sample Received on/at:
10/02/2024 10:32AM
Reported on/at
10/02/2024 02:15PM

CLINICAL PATHOLOGY

Investigation	Observed Value	Unit	Biological Reference Interval
<u>Urine Examination Routine</u>			
Volume	25	ml	
Colour	Pale yellow		Straw
Transparency	Clear		Clear
Reaction (pH)	5.5		5.0 - 8.0
Specific Gravity	1.014		1.010 - 1.030
<u>Chemical Examination</u>			
Urine Protein(Albumin)	Nil		Nil
Urine Glucose(Sugar)	Nil		Nil
<u>Microscopic Examination</u>			
Pus cells	1-2	/hpf	0 - 5
Red Blood Cells	Nil	/hpf	Nil
Epithelial Cell	1-2	/hpf	0 - 4
Crystals	Nil	/hpf	Nil
Casts	Nil	/hpf	Nil

These reports are machine generated for assisting medical professionals in their diagnosis and treatments. Findings should be co-related clinically. This is not valid for medico-legal purposes / evidences.

Urine - Sugar PP

Urine S(PP)	Nil	Nil
-------------	-----	-----

These reports are machine generated for assisting medical professionals in their diagnosis and treatments. Findings should be co-related clinically. This is not valid for medico-legal purposes / evidences.

Urine Sugar - Fasting

Urine - Glucose	Nil	Nil
-----------------	-----	-----

These reports are machine generated for assisting medical professionals in their diagnosis and treatments. Findings should be co-related clinically. This is not valid for medico-legal purposes / evidences.

Checked By
Sr. Technician

Dr. Digvijay Singh
MBBS, DCP (Pathologist)
Ex Resident AIIMS, New Delhi

Kamla Complex, Beside Tehsil Office
Nehru Chowk, Bilaspur (C.G.) 495001
Cont. No. : 07752 408222, +91 9630066355
E-mail : riddhidiagnosticsbilaspur@gmail.com



Mrs MONIKA DHAVLE

Reference: SELF.

VID: 600100/3212

PID NO. 202410218431

Sample Received on/at:

10/02/2024 10:32AM

AGE 28 Y / SEX Female

Reported on/at

10/02/2024 02:15PM

Stool Routine Microscopic

Colour	Greenish Yellow	Straw
Consistency	Semisolid	
Reaction (pH)	5.5	5.0 - 8.0
Blood	Absent	Absent
Mucus	Absent	
Ova	Absent	Absent
Cyst	Absent	Absent
Fat Globules	Present	Absent
Pus Cell.	1-2 /hpf	1-5
RBCs (STOOL)	Nil / hpf	
Bacteria	Present	Absent

These report are machine generated for assisting medical professionals in their diagnosis and treatments. Findings should be co-related clinically. This is not valid for medico-legal purposes / evidences.

Checked By
Sr. Technician

Page 5 of 8

Dr. Digvijay Singh
MBBS, DCP (Pathologist)
Ex Resident AIIMS, New Delhi

Kamla Complex, Beside Tehsil Office
Nehru Chowk, Bilaspur (C.G.) 495001
Cont.No. : 07752 408222, +91 9630066355
E-mail : riddhidiagnosticsbilaspur@gmail.com

ANUSHKA DIAGNOSTICS

Dr. Prashant S. Barpande
Consultant Radiologist
M.B.B.S., D.M.R.D.
D.N.B. (Radiodiagnosis), M.N.A.M.S.
Reg. No. CGMC-3232/2010



Dr. Chitrangi P. Barpande
Consultant Pathologist
M.B.B.S., MD (Pathology)
Msc. (Medical Biochemistry)
Reg. No. CGMC-3298/2011

Near Ganesh Chowk, Besides Lav Kush Phal Bhandar, Balram Talkies Road,
Nehru Nagar, Bilaspur (C.G.) Mobile : +91 7720044949, E-mail : anushka.diagnostics@gmail.com

DATE: 10-02-2024

NAME : MONIKA
LAB NO: C 18/24
REF. BY : RIDDI DIAGNOSTICS

AGE /SEX: 28 YRS/ F
RECEIVED ON: 10-02-2024
REPORTED ON: 10-02-2024

CYTOPATHOLOGY REPORT

Specimen : Cervical /vaginal smear for Papanicolau's staining.
Specimen type: Conventional smear
Clinical History: For routine health checkup.
Specimen Adequacy: Satisfactory for evaluation

Microscopic examination: Smears studied show predominantly superficial and intermediate squamous cells. Endocervical cell clusters noted. The background shows sparse polymorphs, RBCs, mucus and Doderlein's bacilli.

General Categorization: Negative for Intraepithelial Lesion and Malignancy.

Impression: **Negative for Intraepithelial Lesion and Malignancy (NILM)**

*** End of report***

THANKS FOR REFERRAL.

Consultant Pathologist
Dr. Chitrangi. P. Barpande
M.B.B.S., M.D.(Path)
CGMC: 3298/2011

These reports are for assisting Doctors/Physicians in their treatment and not for medico-legal purposes and should be co-related clinically



सिखाओ - सिखवाओ



RIDDHI

DIAGNOSTICS PVT. LTD.

NAME	MRS.MONIKA	AGE/SEX	28Y/F
REF BY.	SELF	DATE	10/ 02/ 2024

X-RAY CHEST PA VIEW

FINDINGS :-

The lungs on the either side show equal translucency.

The peripheral pulmonary vasculature is normal.

No focal lung lesion is seen.

Bilateral CP angles are normal.

Both hila are normal in size, have equal density and bear normal relationship.

The heart and trachea are central in position and no mediastinal abnormality is visible.

The cardiac size is normal.

The domes of the diaphragms are normal in position, and show smooth outline.

IMPRESSION :- No significant abnormality detected.

ADVICE :- Clinical correlation and follow up.

Dr. Avinash. Rathod.
MBBS, DMRD.
Consultant Radiologist
Reg.no 2011/05/1616.

Disclaimer: Report is done by teleradiology after the images acquired by PACS (picture archiving and communication system). Investigations have their limitations. Solitary pathological/Radiological and other investigations never confirm the final diagnosis. Conclusion is markedly affected by input provided at that time. They only help in diagnosing the disease in correlation to clinical symptoms and other related tests. Please interpret accordingly.

हादिक शिकका... विद्यार्थी, पुणे...

Er...



DELL

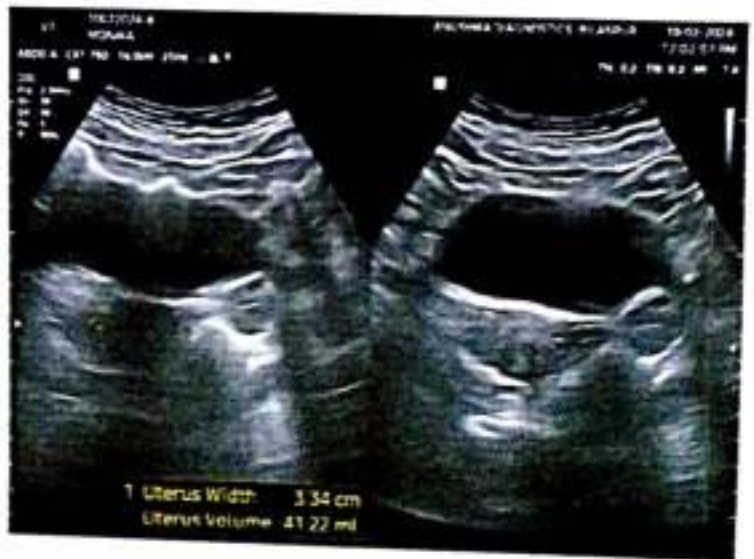

SUPINE (00:22)



85 / MRS MONIKA DHAVLE / 28 YRS / F / 162 Cms / 56 Kg / HR : 81

Date 10-Feb-2024 05:46:42 PM METS 1.0/ 81 bpm 42% of THR BP 110/70 mmHg Raw ECG/ BLC On/ Notch On/ HF 0.05 Hz/LF 35 Hz

EXTime: 00:00 0.0 mph, 0.0%
25 mm/Sec, 1.0 Cm/mV

4X 80 ms Post J

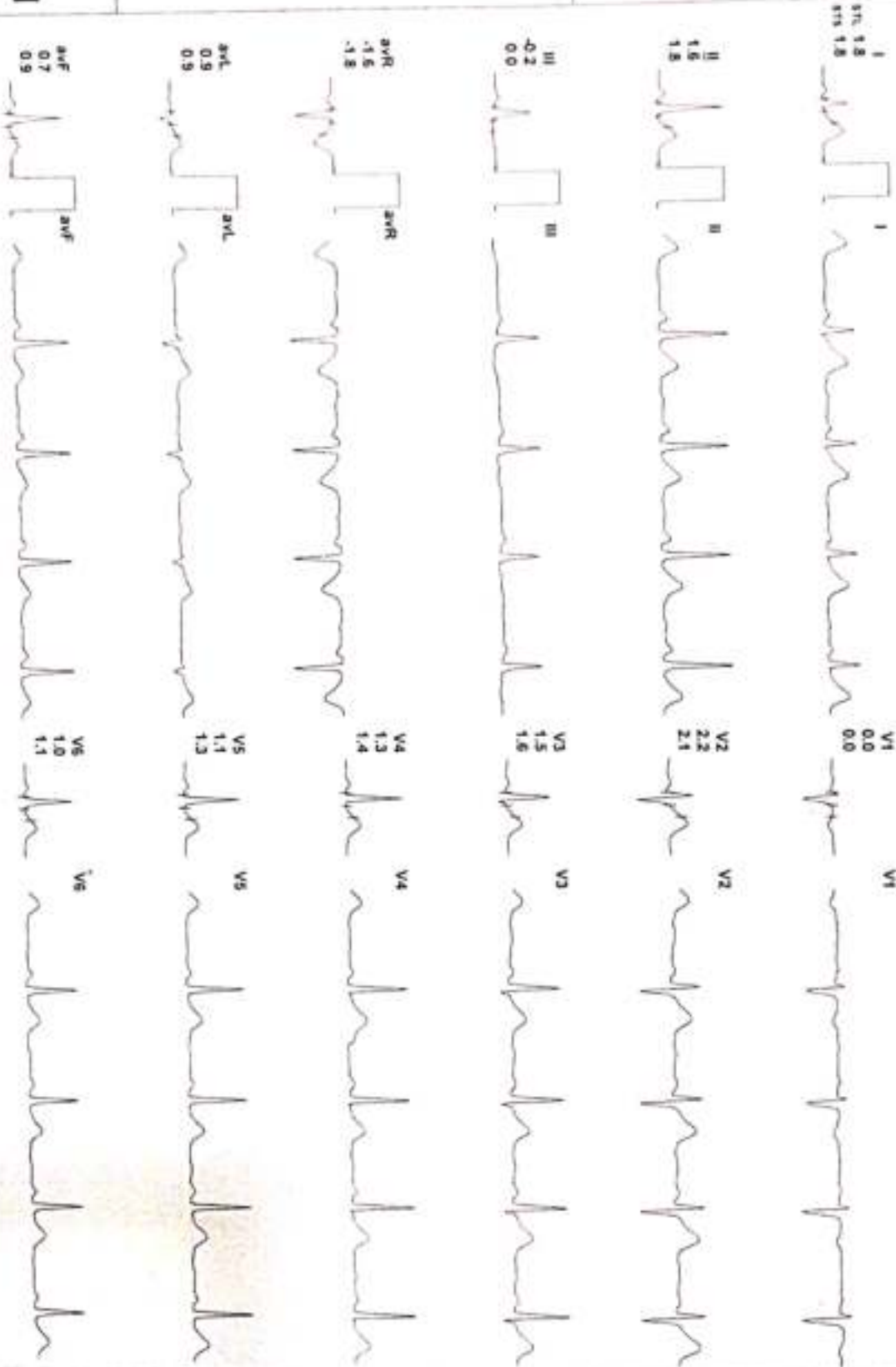

REMARKS: II aVR aVL aVF V2 V4 V6

STANDING (00:07)

ACLD

85 / MRS MONIKA DHAVLE / 28 Yrs / F / 162 Cms / 56 Kg / HR : 81

Date 10-Feb-2024 05:46:42 PM METS: 1.0/ 81 bpm 42% of THR BP: 110/70 mmHg Raw ECG/ BLC On/ Notch On/ HF 0.05 Hz/ LF 35 Hz

ESTime 00:00 0.5 mV 0.0%
25 mm/Sec. 1.0 Cal/cmV

4X 80 ms Post J

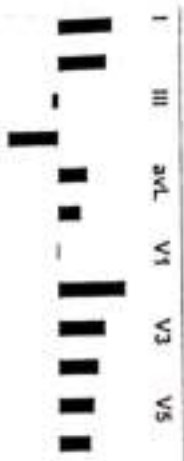
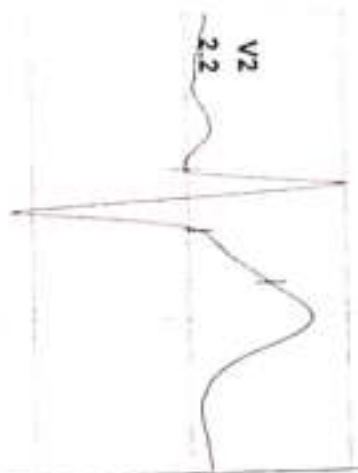

REMARKS:

HV (00:10)

ACIPX

85 / MRS MONIKA DHAULE / 28 YRS / F / 162 CM / 56 KG / HR : 80

Date 10-Feb-2024 05:46:42 PM METS 1.0/ 80 bpm 42% of THR BP 110/70 mmHg Raw ECG/ BLC On/ Notch On/ HF 0.05 Hz/ LF 35 Hz

Extre: 00:00 0.0 mph, 0.0%
25 mm/Sec, 1.0 Cm/mV

4X 80 mS Post J

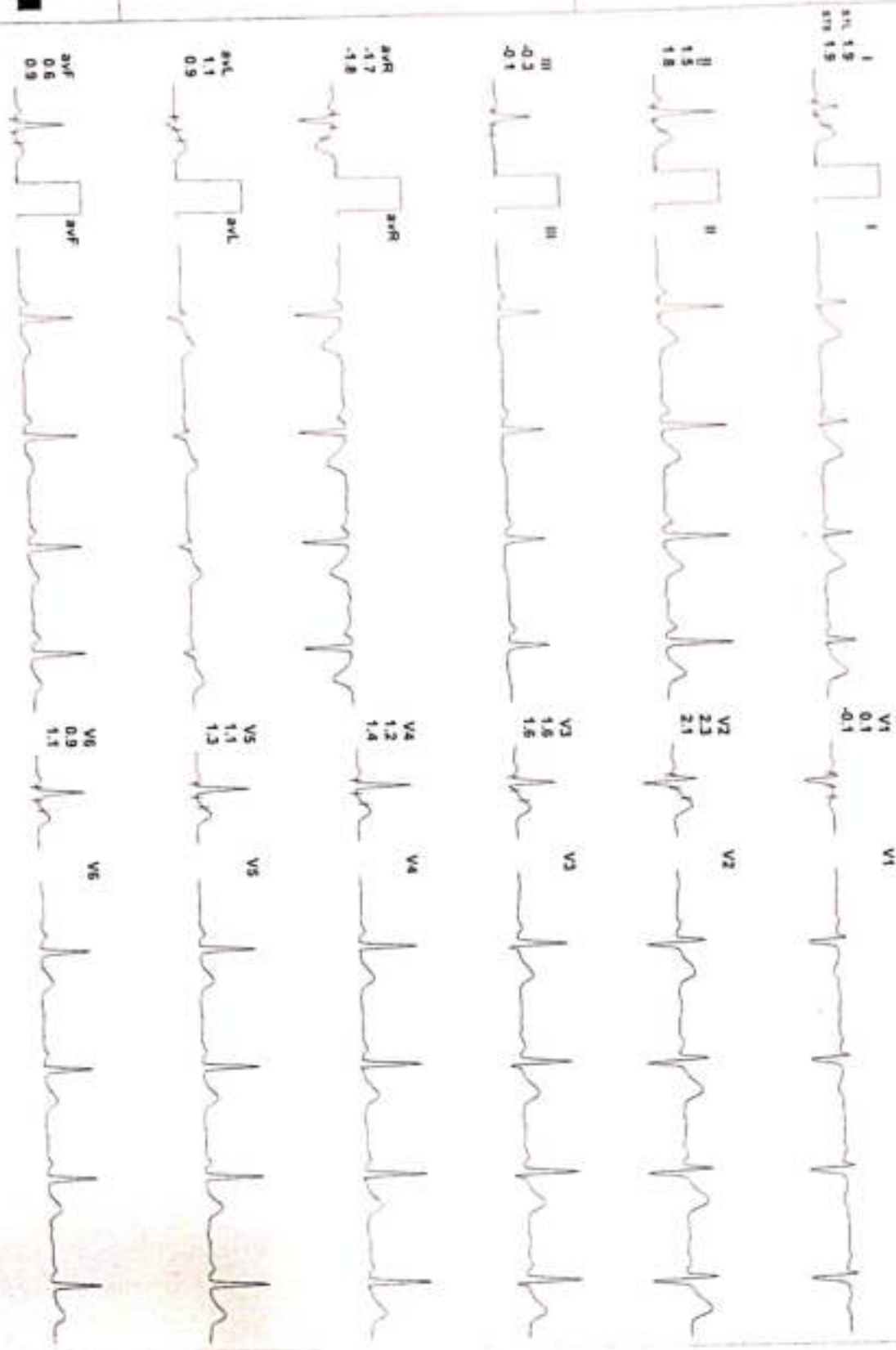
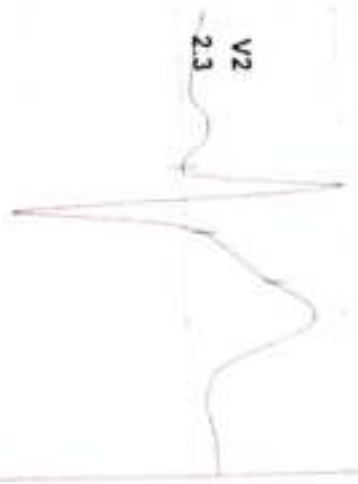

REMARKS: II aVR aVF V2 V4 V6

WARM UP (00:12)



85 / MRS. MONIKA DHAVLE / 28 Yrs / F / 162 Cms / 56 Kg / HR : 83

Date: 10-Feb-2024 05:46:42 PM METS: 1.0/ 83 bpm 43% of THR BP: 110/70 mmHg Raw ECG/ BLC On/ Natch On/ HF 0.05 Hz/LF 35 Hz

ExTime: 00:00 0.0 mph, 0.0%
25 mm/Sec. 1.0 Cm/mV

4X 80 mS Post J

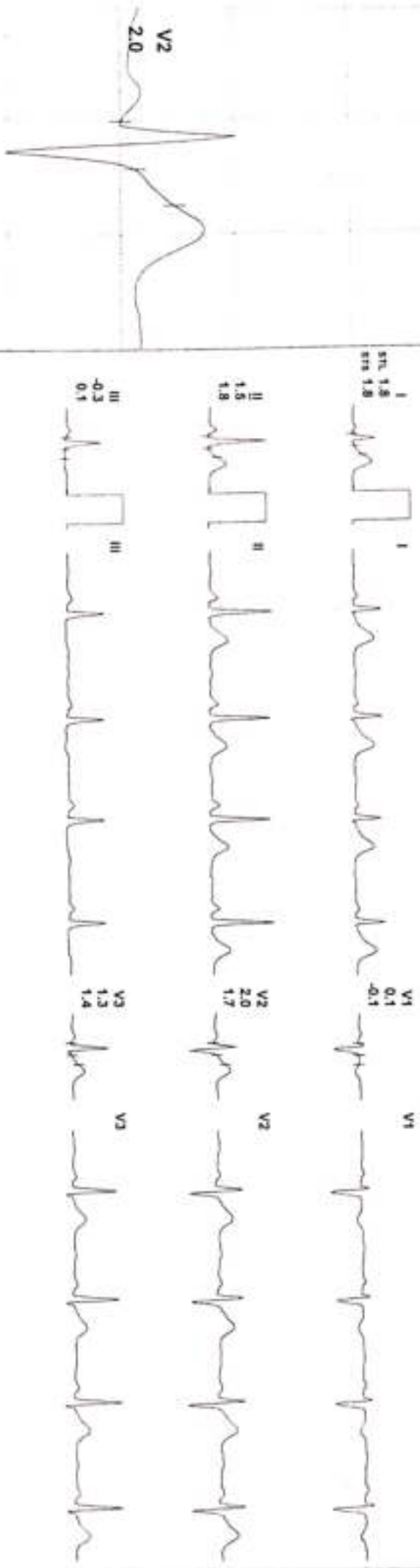

REMARKS:

85 / MRS MONIKA DHAVLE / 28 Yrs / F / 162 Cms / 56 Kg / HR : 92

Date 10-Feb-2024 05:46:42 PM METS 1.0/ 92 bpm 48% of THR BP 110/70 mmHg Raw ECG/ BLC On/ Notch On/ HF 0.05 Hz/ LF 35 Hz

ExTime 00:00 0.0 mph 0.0%
25 mm/Sec. 1.0 Cm/mV

4X 80 MS Post J

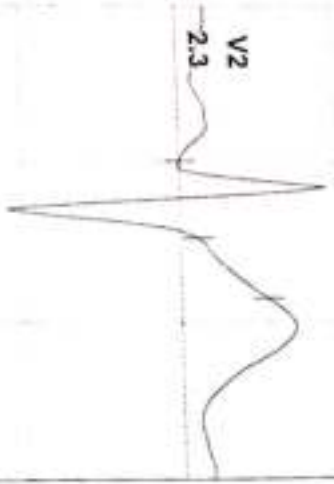

REMARKS:



85 / MRS MONIKA DHAILE / 28 Yrs / F / 162 Cms / 56 Kg / HR : 151

Date 10-Feb-2024 05:46:42 PM METS 4.7 / 151 bpm 79% of THR BP 130/80 mmHg Raw ECG/ BLC On/ Natch On/ HF 0.05 Hz/LF 35 Hz

ExTime 03:00 1.7 mph, 10.0%
25 mm/Sec, 1.0 Cm/mV

4X 60 mS Post J

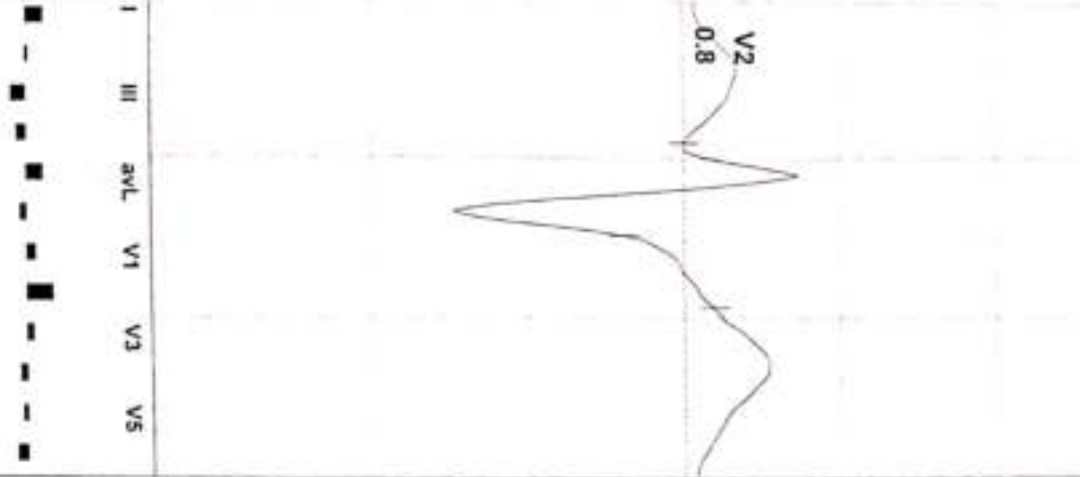
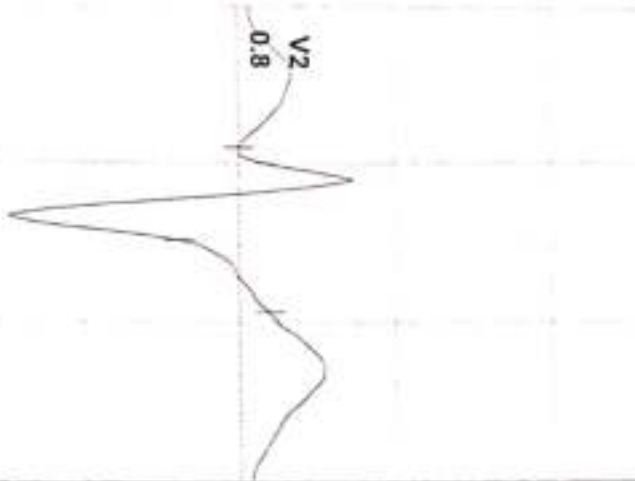

V1 0.3 1.8

V2 0.8 3.3

V3 0.2 2.0

V4 0.2 0.4

V5 0.1 0.9

V6 0.3 0.7



REMARKS: I II III aVR aVL aVF V1 V2 V3 V4 V5 V6

85 / MRS MONIKA DHAVLE / 28 Yrs / F / 162 Cms / 56 Kg / HR : 272

Date 10-Feb-2024 05:46:42 PM METS: 6.1 / 272 bpm 142% of THR BP 170/100 mmHg Raw ECG/ BLC On/ Notch On/ HF 0.05 Hz/ LF 35 Hz

Extime: 04:45 2.5 mph, 12.0%
25 mm/Sec. 1.0 Cm/mV

4X 30 mS Post J

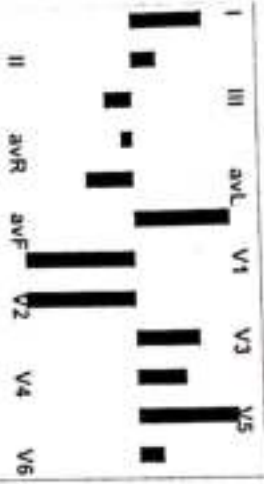
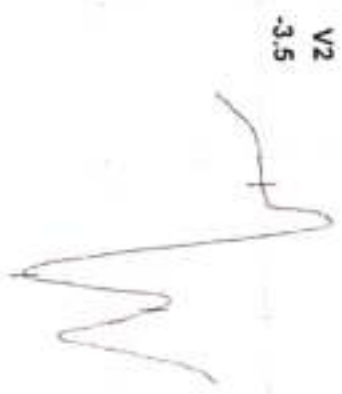
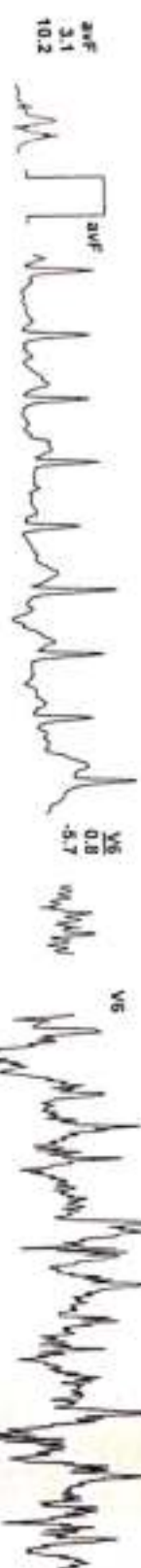

REMARKS:

Recovery : (00:30)



85 / MRS MONIKA DHAVLE / 28 Yrs / F / 162 Cms / 56 Kg / HR : 107

Date 10-Feb-2024 05:46:42 PM METS: 1.7 / 107 bpm 56% of THR BP: 170/100 mmHg Raw ECG/ BLC On/ Natch On/ HF 0.05 Hz/ LF 35 Hz

ExTime: 04:45 1.1 mph, 0.0%
25 mm/Sec. 1.0 Cm/mV

AX 50 ms Post J

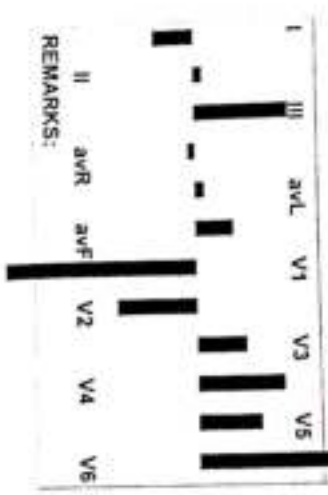
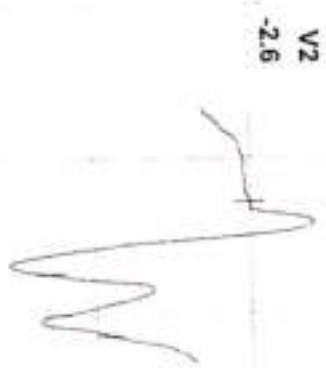

REMARKS:

(ADX_GEM216201125)/A/Allengers

Recovery : (01:00)

ACIPDL

85 / MRS MONIKA DHAVLE / 28 YRS / F / 162 Cms / 56 Kg / HR : 114

Date: 10-Feb-2024 05:45:42 PM METS 1.0/ 114 bpm 59% of THR BP 160/100 mmHg Raw ECG/ BLC On/ Notch On/ HF 0.05 Hz/LF 35 Hz

ExTime 04:45 1.1 mph, 0.0%
25 min/Sec. 1.0 Cm/mV

4X 80 ms Post J



I
R1: -0.8
R2: -0.7



V1



II
1.2
1.7



V2



III
1.0
0.5



V3



aVR
0.5
0.9



V4



aVL
-0.7
-0.6



V5



aVF
0.4
0.7



V6



I III aVL V1 V3 V5



II aVR aVF V2 V4 V6



REMARKS:

85 / MRS MONIKA DHAVLE / 28 YRS / F / 162 Cms / 56 Kg / HR : 115

Date 10-Feb-2024 05:45:42 PM METS: 1.0/ 115 bpm 60% of THR BP 150/90 mmHg Raw ECG/ BLC On/ Neich On/ HF 0.05 Hz/LF 35 Hz

Extreme 04:45 0.0 mph, 0.0%
25 mm/Sec, 1.0 Cm/mV

4X 70 ms Post J

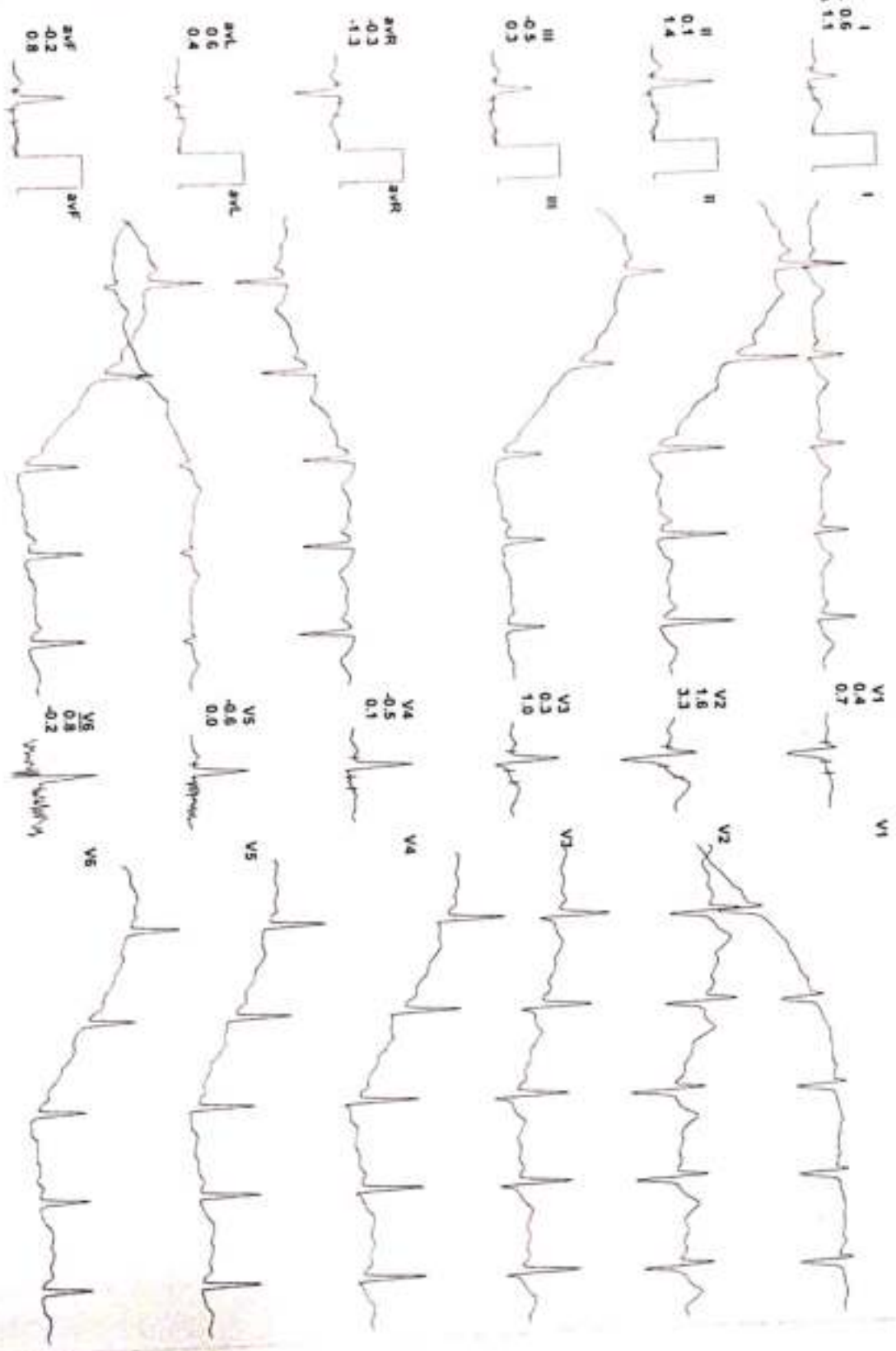
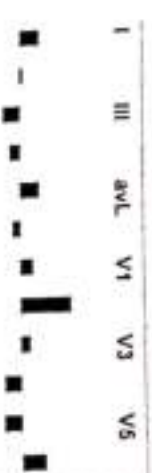

Recovery : (02:00)

KCHPL

REMARKS: II aVR aVF V2 V4 V6

(ADX_GEM216201125)/A/Atengars

Recovery : (03:00)



85 / MRS MONIKA DHAVLE / 28 Yrs / F / 162 Cms / 56 Kg / HR : 102

Date: 10-Feb-2024 05:46:42 PM METS: 1.0/ 102 bpm 53% of THR BP: 140/90 mmHg Raw ECG/ BLC On/ Natch On/ HF 0.05 Hz/ LF 35 Hz

ExTime: 04:45 0.0 mph, 0.0%
25 mm/Sec, 1.0 Cm/mV

4X 80 mS Post J

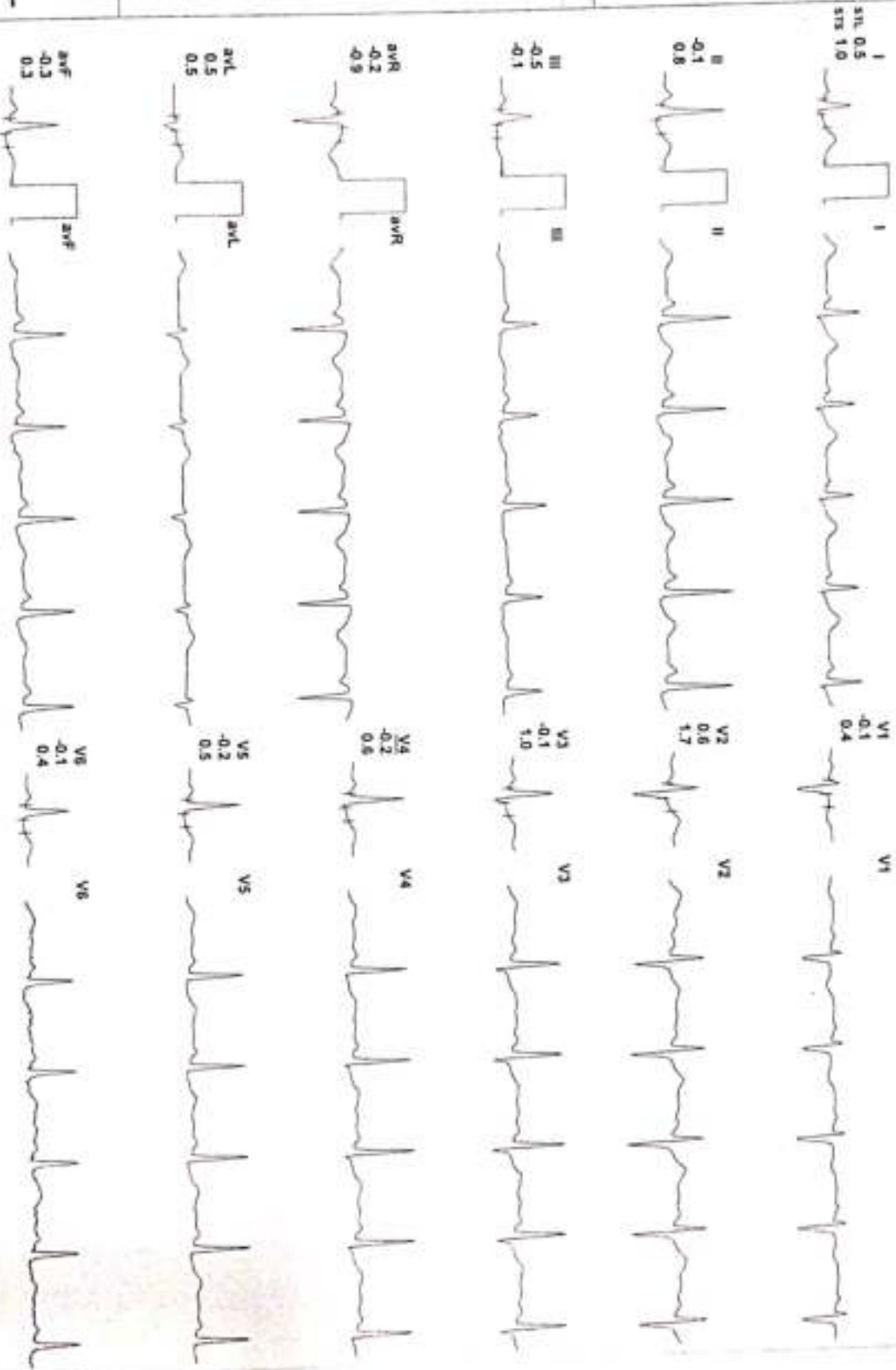
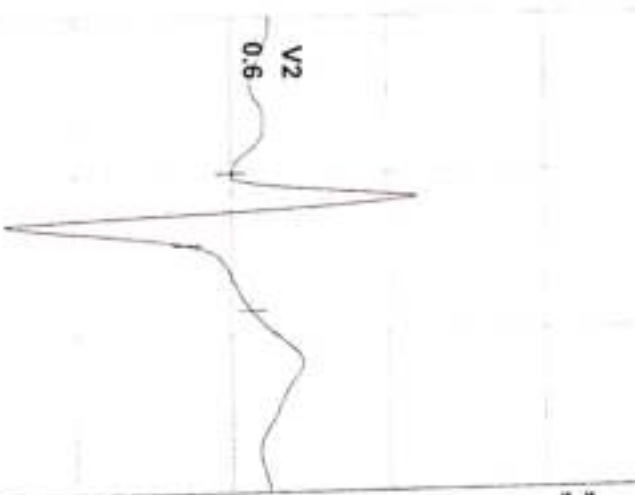

I III aVL V1 V3 V5
II aVR aVF V2 V4 V6

REMARKS:

Recovery : (04:13)

ACHPD

85 / MRS MONIKA DHAULE / 28 Yrs / F / 162 Cms / 56 Kg / HR 101

Date 10-Feb-2024 05:45:42 PM METS 1.0/ 101 bpm 53% of THR EP 130/80 mmHg Raw ECG/ BLC On/ Notch On/ HF 0.05 Hz/ LF 35 Hz

ExTime 04:45 0.0 mph, 0.0%
25 mm/Sec. 1.0 Cm/mV

4X 80 mS Post J

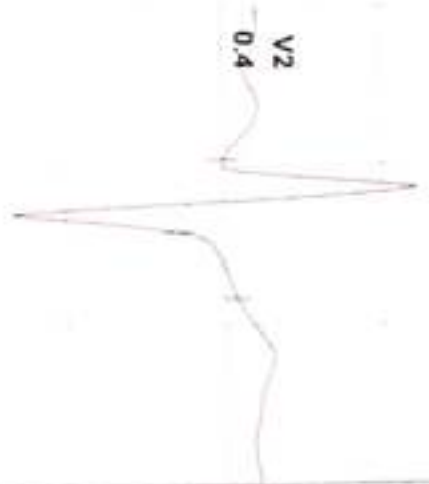

I III aVL aVF V1 V2 V3 V4 V5 V6

REMARKS:

s)	I	II	III	aVR	aVL	aVF	V1	V2	V3	V4	V5	V6
Supine	13.7	12.0	-1.8	-12.5	7.4	5.3	-0.9	15.6	11.2	9.9	8.9	7.9
Standing	15.2	12.6	-2.4	-13.7	8.8	4.9	-0.3	17.5	12.7	9.6	9.5	7.9
HV	14.2	12.4	-1.6	-13.3	8.0	5.3	0.1	16.8	11.8	9.7	8.8	7.9
Warm Up	15.3	13.3	-2.1	-14.4	8.7	5.6	-0.5	15.6	11.0	9.5	9.0	7.5
ExStart	13.6	10.7	-2.8	-12.1	8.3	3.9	2.1	15.3	10.1	7.4	7.5	6.3
Stage 1	1.3	-1.8	-3.3	0.1	2.5	-2.5	2.7	1.4	-1.9	-7.2	-1.6	2.3
PeakEx	-4.5	1.9	9.2	0.0	-0.1	6.1	-20.0	-10.9	6.0	10.1	5.5	24.4
Recovery	-4.5	1.9	9.2	0.0	-0.1	6.1	-20.0	-10.9	6.0	10.1	5.5	24.4
Recovery	-3.4	-4.5	2.5	-1.7	-3.7	4.7	-2.9	-13.4	-1.4	-35.1	-30.6	-72.1
Recovery	3.0	-0.9	-3.7	-1.0	3.6	-2.3	1.6	6.8	0.9	-3.6	-1.0	3.6
Recovery	3.2	-1.6	-4.6	-0.7	3.9	-3.1	-0.8	3.3	-1.3	-2.2	-2.2	-1.3
Recovery	2.6	-1.5	-4.1	-0.5	3.3	-2.8	-1.1	2.2	-1.5	-2.2	-2.0	-1.1
Recovery	2.7	-1.7	-4.4	-0.4	3.5	-3.0	-1.5	2.0	-1.5	-2.3	-2.1	-1.6



Time	HR	PR Int	QRS WId	QRS Axis	QTC	P(uV)	R(uV)	S(uV)	T(uV)	Min. J	Leads for	Min. Post JRR	Var	VEB	Missed Beats
(Min.)	(bpm)	(ms)	(ms)	(Deg.)	(ms)	(Max)	(Max)	(Min)	(Max)	(uV)	(J & P-J)	(uV)	(%)	(Counts)	(Counts)
10:30	81	242	54	65	412	153	1052	-490	333	126	III	-34	0.00	0	0
11:00	83	258	54	65	395	156	1082	-762	336	148	III	-25	0.00	0	0
11:30	82	258	54	65	395	156	1082	-762	336	148	III	-25	0.00	0	0
12:00	104	32	70	61	276	176	982	-762	336	-122	V1	-68	0.00	0	0
12:30	110	106	58	69	389	181	936	-609	368	83	III	-51	0.00	0	0
13:00	116	138	64	71	341	236	980	-677	293	-136	V1	-16	0.00	0	0
13:30	128	132	54	67	388	242	953	-703	198	-51	V4	-19	0.00	0	0
14:00	143	110	52	75	438	222	1031	-691	242	125	III	-33	0.00	0	0
14:30	146	128	86	73	434	249	1014	-684	249	-70	III	-73	0.00	0	0
15:00	150	122	52	76	431	241	1014	-719	261	8	V6	-68	0.00	0	0
15:30	159	118	52	76	278	256	992	-653	235	1	III	-75	0.00	0	0
16:00	164	98	50	82	193	245	935	-726	-301	-11	II	-118	0.00	0	0
16:30	168	110	60	76	341	900	1012	-642	1028	-123	V6	-137	0.00	0	0
17:00	272	86	68	80	195	524	984	-588	532	-439	V1	-536	0.00	0	0
17:30	107	86	68	74	195	-693	984	-270	-655	-224	V1	-572	0.00	0	0
18:00	114	120	8	104	210	564	516	-349	-854	-334	V4	-225	0.00	0	0
18:30	286	120	8	71	210	246	1047	-350	170	-334	V4	-225	0.00	0	0
19:00	115	190	18	66	120	244	1049	-799	-799	-12	III	-53	0.00	0	0
19:30	106	116	66	65	426	184	1046	-651	285	-13	III	-51	0.00	0	0
10:00	102	198	66	64	429	189	1027	-648	186	-5	III	-52	0.00	0	0
10:30	110	116	66	60	440	197	1033	-592	192	3	III	-53	0.00	0	0
11:00	102	202	66	61	440	173	1039	-573	190	10	III	-50	0.00	0	0

5 / MRS² MONIKA DHAVLE / 28 Yrs / F / 162 Cms / 56 Kg Date: 10-Feb-2024

Stage	Time	Duration	Speed(mph)	Elevation	METS	Rate	%THR	BP	RPP	PVC	Comments
Supine	00:22	0:22	00.0	00.0	01.0	081	42%	110/70	089	00	
Standing	00:29	0:07	00.0	00.0	01.0	081	42%	110/70	089	00	
IV	00:39	0:10	00.0	00.0	01.0	080	42%	110/70	088	00	
Warm Up	00:51	0:12	00.0	00.0	01.0	083	43%	110/70	091	00	
Start	02:10	1:19	00.0	00.0	01.0	099	52%	110/70	108	00	
TRUCE Stage 1	05:10	3:00	01.7	10.0	04.7	151	79%	130/80	196	00	
PeakX	06:55	1:45	02.5	12.0	06.1	272	142%	170/100	462	00	
Recovery	07:25	0:30	01.1	00.0	01.8	107	56%	170/100	181	00	
Recovery	07:55	1:00	01.1	00.0	01.0	114	59%	160/100	182	00	
Recovery	08:55	2:00	00.0	00.0	01.0	115	60%	150/90	172	00	
Recovery	09:55	3:00	00.0	00.0	01.0	102	53%	140/90	142	00	
Recovery	10:55	4:00	00.0	00.0	01.0	102	53%	130/80	132	00	
Recovery	11:08	4:13	00.0	00.0	01.0	101	53%	130/80	131	00	

FINDINGS :

Exercise Time : 04:45
 Max HR Attained : 272 bpm 142% of Target 192
 Max BP Attained : 170/100
 Max Workload Attained : 6.1 Fair response to induced stress
 Test End Reasons : Test Complete

REPORT :

TMT is Negative

Monika Dhavle
 10/2/2024

Dr. Prakash Jaiswal
 MD, Medical, ACLS, FCCP
 CCMTD, BLS, ACLS, FCCS
 Reg. No. 4532/12
[Signature]
 Doctor : **DR. PRAKASH JAISWAL**

10-02-2024 09:53:10 AM

ID: 63

monika
Female 28Years
Req. No. :

Diagnosis Information:
Sinus rhythm
Normal ECG

IIR : 70 bpm
P : 94 ms
PR : 118 ms
QRS : 72 ms
QT/QTcBz : 340/367 ms
PQRST : 61/63/16 °
RV5/SV1 : 1.343/0.638 mV

Monika Dhanraj
10/2/2024

Dr. VATSAL SINGH
C.R.S., Bhaapur (C.G.)
CGIT-2018

Report Confirmed by:

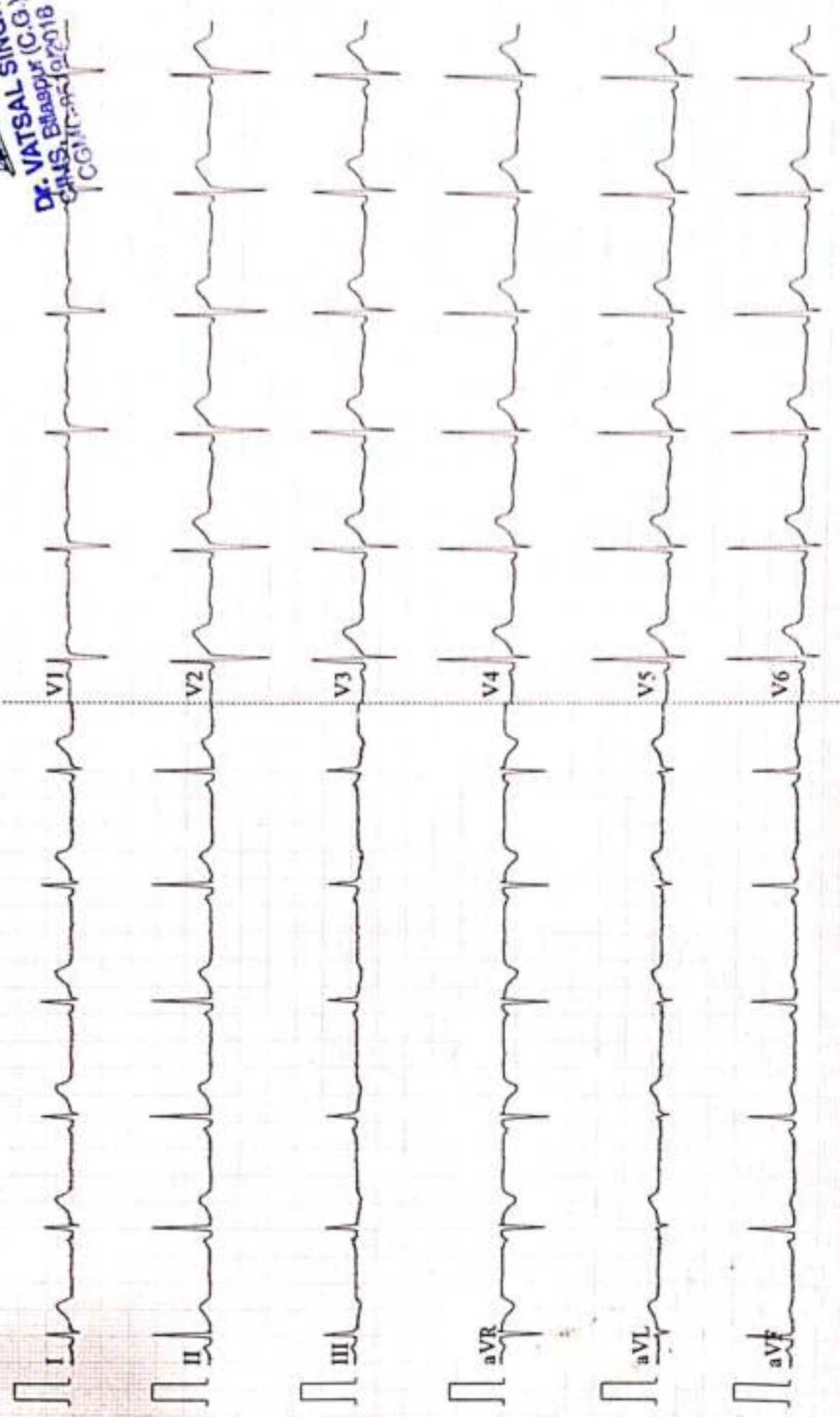

 भारत सरकार
GOVERNMENT OF INDIA



Monika Kashyap
DOB: 29/01/1996
Female / FEMALE



2051 5341 8750

Aadhaar-Aam Aadmi ka Adhikar

 भारतीय विशिष्ट पहचान प्राधिकरण
UNIQUE IDENTIFICATION AUTHORITY OF INDIA

Address:
D/O: Bajnath Prasad, Nai Bazar shiv
mandir, muzaffarpur P/O H.P.O,
Musahri, Muzaffarpur,
Bihar - 842002

2051 5341 8750

Aadhaar-Aam Admi ka Adhikar

Monika Kashyap
10/2/2024



 **GPS Map Camera**

Bilaspur, Chhattisgarh, India

Vrindavan plaza, C-22, Nehru Chowk, near Bilaspur Post Office, Civil Lines, Bilaspur, Masanganj, Chhattisgarh 495001, India

Lat 22.086708°

Long 82.143957°

10/02/24 10:07 AM GMT +05:30



Google



 **GPS Map Camera**

Bilaspur, Chhattisgarh, India

Vrindavan plaza, C-22, Nehru Chowk, near Bilaspur Post Office, Civil Lines, Bilaspur, Masanganj, Chhattisgarh 495001, India

Lat 22.086762°

Long 82.144038°

10/02/24 10:05 AM GMT +05:30



Google



 GPS Map Camera

Bilaspur, Chhattisgarh, भारत

Vrindavan plaza, C-22, Nehru Chowk, near Bilaspur Post Office, Civil Lines,
Bilaspur, Masanganj, Chhattisgarh 495001, भारत

Lat 22.086737°

Long 82.14409°

10/02/24 10:24 AM GMT +05:30





 GPS Map Camera

Bilaspur, Chhattisgarh, भारत

Vrindavan plaza, C-22, Nehru Chowk, near Bilaspur Post Office, Civil Lines,
Bilaspur, Masanganj, Chhattisgarh 495001, भारत

Lat 22.086751°

Long 82.144186°

10/02/24 10:22 AM GMT +05:30

