

Please find employee ID appointment details scheduled for 16-09-2024 at your Mysore Diabetes & Heart Clinic Pvt Ltd - Manipal Centre.

Please refer to:
 - Details of employee ID provided through an employee
 - Details of previous ID and ID number in the insurance
 - Details of ID and ID number in the insurance (details shown)
 - By ID number of appointment date - ID number and ID number (details shown)
 - ID number in Appointment portal on the appointment date only.

Employee ID	Employee Name	Employee Address	Employee Details	Appointment Date	Appointment Time	Appointment Location	Appointment Status	Appointment Type	Appointment Category	Appointment Sub-Category
ARCOFEM HEALTHCARE LIMITED	ARCOFEM HEALTHCARE LIMITED	ARCOFEM HEALTHCARE LIMITED	Detailed Hemogram (HbA1C) - Whole Blood (CBC) Package Cytomorphological Examination (CBC) - ESR & Reticulocyte Count by General Physician (Hb) (Hb) - GLUCOSE (POST PRANDIAL) Concentration - (Hb) Package Consultation - ESR (Fast) by General Physician (Hb) (Hb) - Post Prandial (Hb) (Hb) - Fasting Glucose (Hb) (Hb) - Serum (Hb) (Hb) (Hb) AND POST PRANDIAL Blood Glucose (Hb) (Hb) - Grouping And Typing (Hb) (Hb) - Thyroid Profile - (Hb) (Hb) AND THYROID FUNCTION TEST (Hb) (Hb) Liver Function (Hb) (Hb) - Gamma Glutamyl Transaminase - Serum (Hb) (Hb) - SMEAR (Hb) (Hb) (Hb) - GLUCOSE (Hb) (Hb) (Hb) (Hb) - GLUCOSE (Hb) (Hb) (Hb) (Hb) - Fasting Glucose, Post Prandial (Hb) (Hb) (Hb) (Hb) - POST MEAL RENAL FUNCTIONAL FUNCTION TEST (Hb) (Hb) (Hb) - PROFILE (Hb) (Hb) (Hb) - SMEAR (Hb) (Hb) (Hb) AND AND IN FACTOR (Hb) (Hb) (Hb) - CONSULTATION BODY MASS INDEX (Hb) (Hb) (Hb) (Hb) - XRAY - HEAD (Hb) (Hb) (Hb) - FERTILITY (Hb) (Hb) (Hb) - HEMOGLOBIN THYROID PROFILE (Hb) (Hb) (Hb) (Hb) - TOTAL T4 - THYROID FUNCTION TEST (Hb) (Hb) (Hb) (Hb) - COMPLETE URINE EXAMINATION	16-09-2024	10:00 AM	Mysore Anand Nagar	Active	Self	01-02-2024	Self

Please login to ANCH Portal for more details.
 ANCH Login ID - 00000000

Madhani Vaghela

12/8/24.

No Throat Irritation

No Hearing Problems

No Any Deviated Nasal Septum.

No Tonsils - Normal.

D. 95.5 F

P- 70, 100

BP- 110/70 mmHg

R
AS / NAD

R

O.T. Normal D3

PIA soft.

ortho

AS

CL

Dr. Maulik K. Kinariwala
(M.D. (Medicine), PGDM (UK)
Regd. No. : G-14525

Shreyanta Healthcare & Diagnostics Pvt. Ltd.

19-08-2024 17:55:09

ID: 10027

Name: sigheh, roshaban

Age: 30yrs

Sex: Female

Hospital:

Department:

0.67m - 24kg AC 20hr 21 min/s 10 min/hr

HR : 69 bpm
 PR : 130 ms
 QRS : 78 ms
 QT/QTc : 383/412 ms
 P/QRS/TI : -40/20/75 deg
 P/QRS/STL : 0.73/0.3/0.344 mv
 P/QRS/Ta : 1.2/0.8/0.1 mV

ECG Analysis (Lead II)

** Atrial ECG **

Sinus rhythm

Low QRS voltage in chest leads

NSR
Low voltage
Rest wave

Dr. Maulik K. Kinachwala

(M.D. (Medicine), FRCGP (UK))

Regd. No. : G-14525

Shreepani Healthcare & Diagnostics Pvt. Ltd.

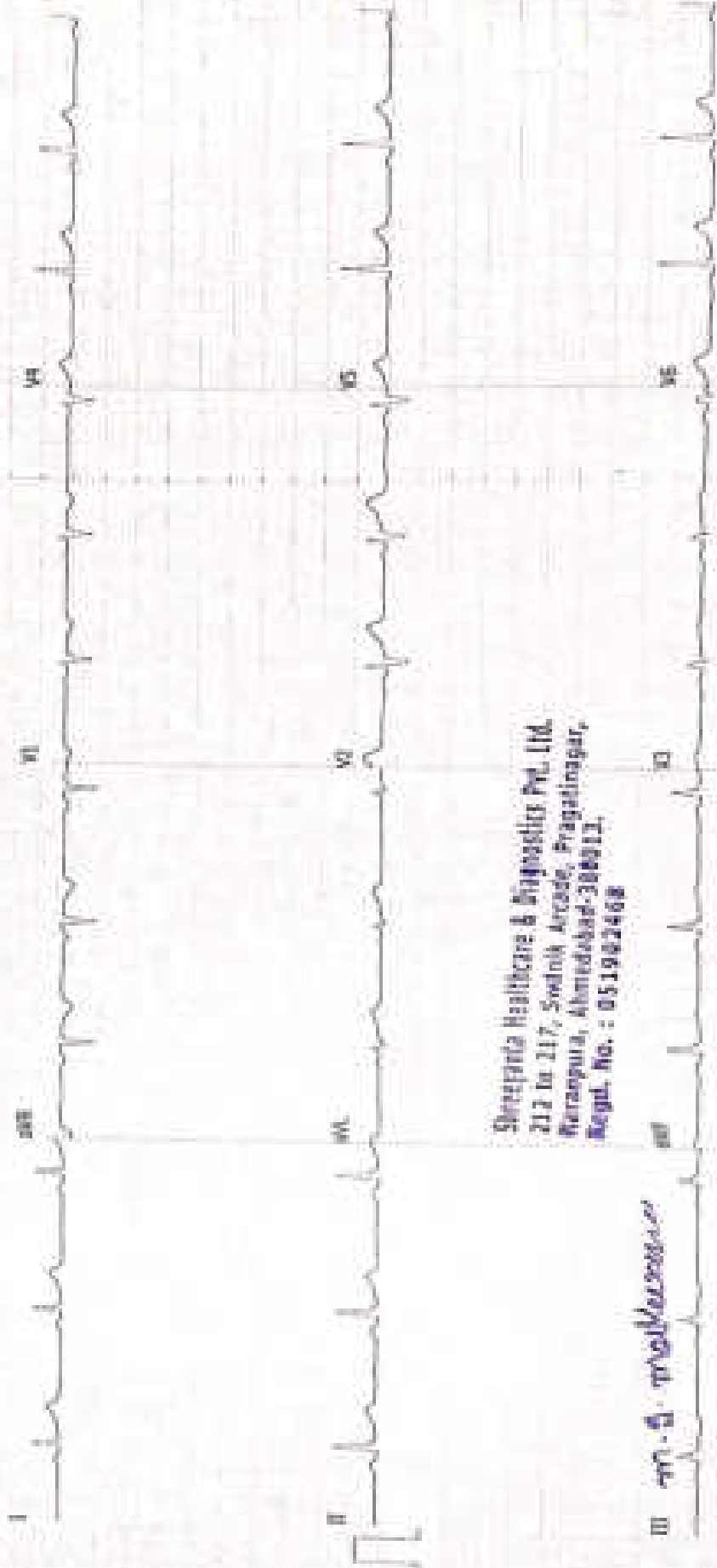
Shreepani Healthcare & Diagnostics Pvt. Ltd.
 212 to 217, Swadhin Arcade, Pragathi Nagar,
 Kharangola, Ahmedabad-380012,
 Regd. No. : 051902468

 M. S. Maheshwari

SHREEYANTA HEALTH CARE AND DIAGNOSTICS PVT. LTD

Patient Details: Name: MADHURI VAGHELA, ID: 1443, Age: 30 y, Sex: F, Height: 152 cms, Weight: 59 Kgs
Date: 16 Aug 24 **Time:** 1:25:15 PM
Clinical History: NO
Medications: NO

Test Details

Protocol: Bruce **Pr-MHR:** 100 bpm **THR:** 175 (90 % of Pr-MHR) bpm
Total Exec. Time: 0 m 24 s **Max. HR:** 150 (70% of Pr-MHR) bpm **Max. Mets:** 10.20
Max. BP: 134/78 mmHg **Max. BP x HR:** 20100 mmHg/min **Max. BP x HR:** 20100 mmHg/min
Test Termination Criteria: BREATHLESSNESS & FATIGUE

Protocol Details

Stage Name	Stage Time (min : sec)	Mets	Speed (mph)	Grade (%)	Heart Rate (bpm)	Max. BP (mmHg)	Max. ST Level (mm)	Max. ST Slope (mV/s)
Supine	0 : 27	1.0	0	0	80	110/70	-0.04 uV	-0.00 V2
Standing	0 : 5	1.0	0	0	80	110/70	-0.04 uV	-0.00 V2
Hyperventilates	0 : 0	1.0	0	0	72	110/70	-0.03 uV	-0.00 V2
1	1 : 0	4.6	1.7	10	115	114/70	-0.40 uV	-0.05 V4
2	2 : 0	7.0	2.5	10	134	124/78	-0.48 uV	-0.31 V4
Peak Ex	0 : 24	10.2	3.4	14	150	128/78	-1.70 uV	-2.12 V2
Recovery 1	1 : 0	1.8	1	0	105	124/78	-1.70 uV	-2.12 V2
Recovery 2	1 : 0	1.0	0	0	71	120/78	-0.25 uV	-0.02 V2
Recovery 2	1 : 0	1.0	0	0	72	118/78	-0.20 uV	-0.00 V2
Recovery 4	0 : 2	1.0	0	0	80	118/78	-0.04 uV	-0.71 V2

Dr. Jyoti Mahapatra

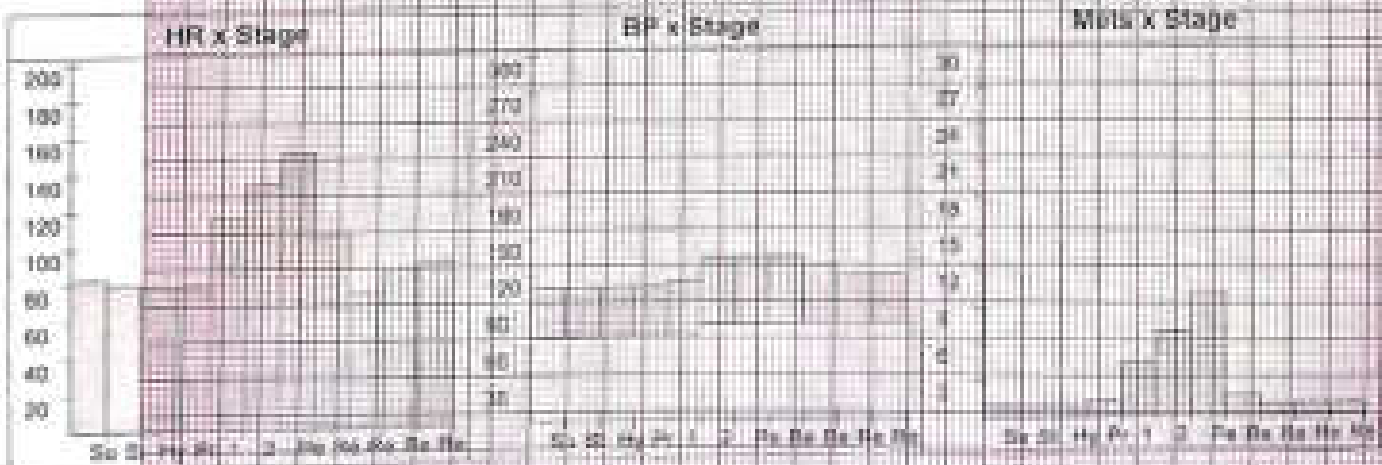

SHREEYANTA HEALTH CARE AND DIAGNOSTICS PVT. LTD

Patient Details

Date: 10-Aug-24 Time: 1:25:15 PM
Name: MADHURI VAGHELA ID: 1443 Weight: 60 Kgs
Age: 30 y Sex: F Height: 150 cms

Interpretation

MODERATE EXERCISE TOLERANCE
NORMAL HAEMODYNAMIC AND CHROMOTROPIC RESPONSE
NO SIGNIFICANT ST-T CHANGES ARE SEEN DURING EXERCISE AND RECOVERY
RECOVERY UNEVENTFUL
NO ANGINA, GALLOP, ARRHYTHMIA
TEST IS INCONCLUSIVE FOR EXERCISE INDUCED ISCHEMIA DURING EXERCISE AND RECOVERY AT MODERATE WORKLOAD

Shreeyanta Health Care & Diagnostics Pvt. Ltd.
Regd. No. 257/3/2019
Kharakhada, Bhandarkar Road, Pimpri/Magar,
MUMBAI. No. 051762448

Ref. Doctor: APDLO

(Barney Modified by 1001)

Dr. Manik K. Kharariwala
Doctor of Medicine, PGDM (UK)

1001/1001/1001

1001/1001/1001

MADHURI WAGHELA (30 F)

SHREYANTA HEALTH CARE AND DIAGNOSTICS PVT. LTD

Test Report

ID: 1443

Date: 16-Aug-24

Exec Time: 0 m 0 s

Setup Time: 0 m 21 s

HR: 79 bpm

Physical Status

Stage: Supine

Speed: 0 mph

Grade: 0%

THRC: 171 bpm

RR: 110 / min

ST Level (mm)

ST Slope (mV/s)

ST Level (mm)

ST Slope (mV/s)

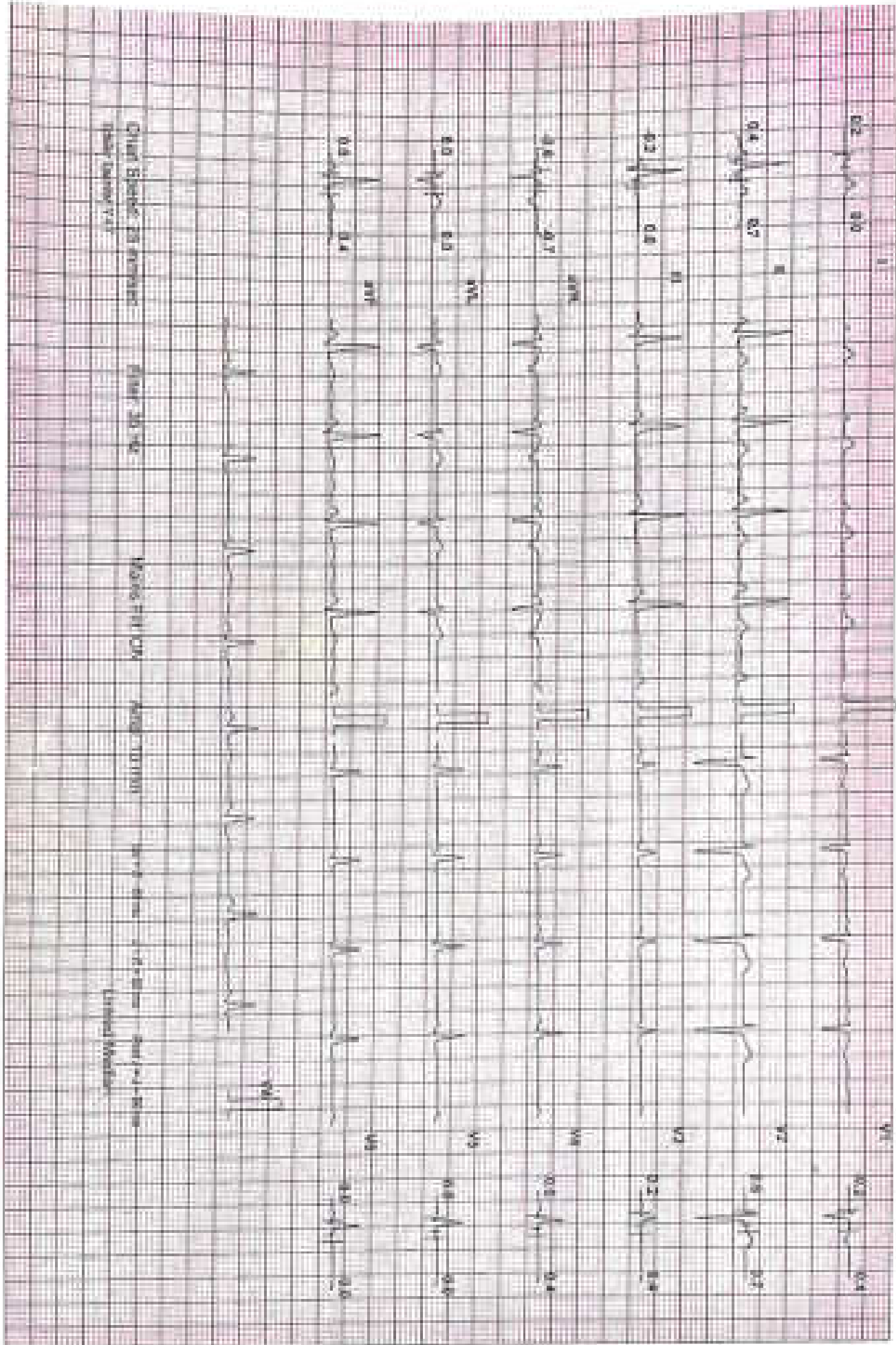

Chart Speed: 25 mm/sec
Paper: Standard

Filter: 30 Hz

Waveform: CM

Amplitude: 10 mm

Time: 10:00:00

Printer: Standard

Lead: Standard

MADHUR VAGHELA (30 F)

SHREYANTA HEALTH CARE AND DIAGNOSTICS PVT. LTD

1st Report

ID: 1443

Date: 10-Aug-24

Exam Time : 0 m 0 s

Start Time : 0 m 26 s HR: 79 bpm

Protocol: Trace

Sample Spacing

Speed: 0 mm/s

Grade: 0 %

(HR: 171 bpm)

0.2 110/70

ST Level (mm) ST Slope (mV/s)

ST Level (mm) ST Slope (mV/s)

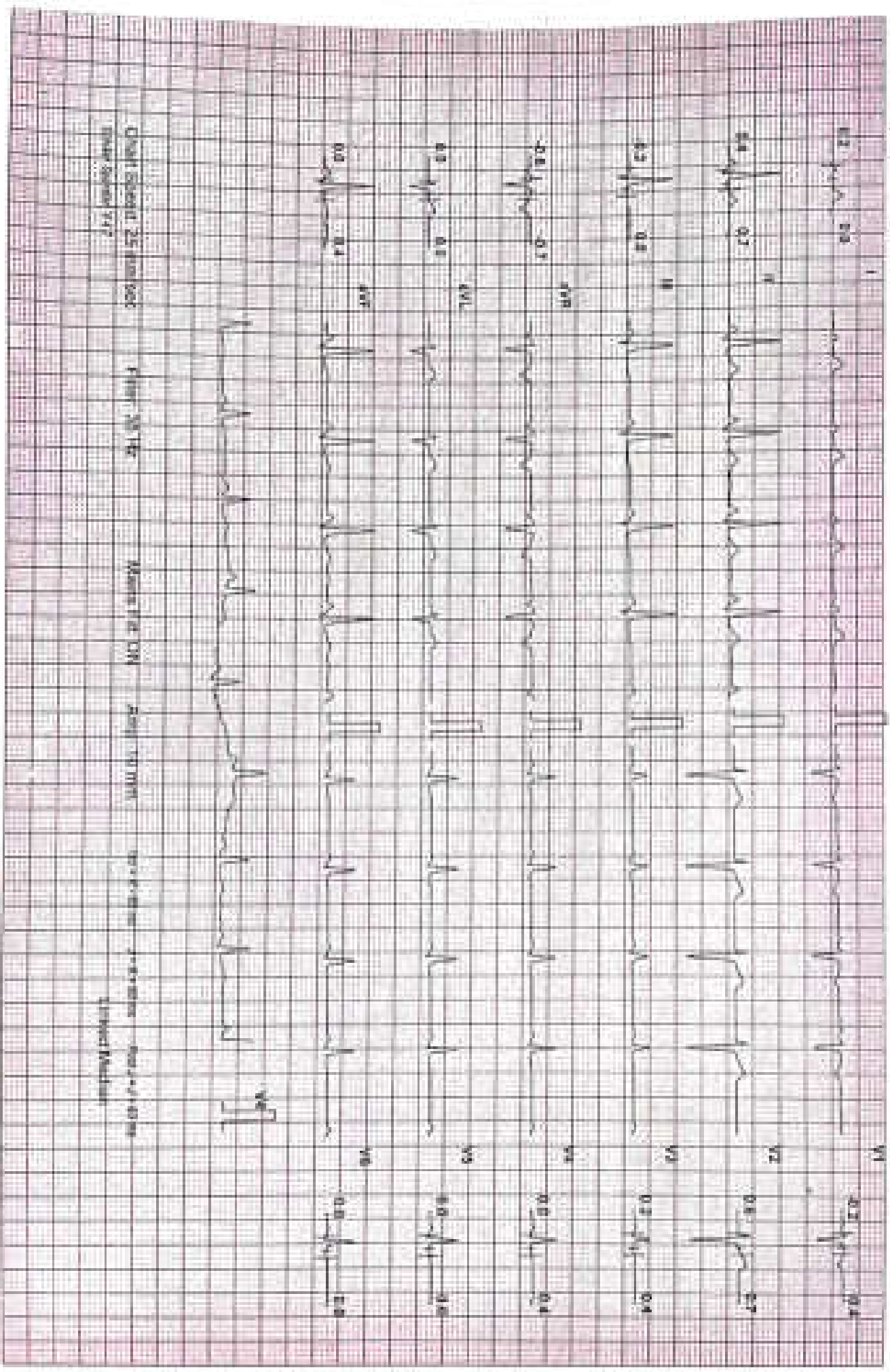

Chart Speed: 25 mm/sec
Paper Speed: 14.7

Filter: 30 Hz

Memo: 12 ON

Self timer

print

2024/8/10 10:00
Shreyanta Health

MADHURI VAGHELA (30 F)

SHREEYANTA HEALTH CARE AND DIAGNOSTICS PVT. LTD

Test Report

ID: 1443

Date: 19-Aug-24

Exec Time: 0 m 0 s

Stage Time: 0 m 0 s

HR: 79 bpm

Physical Stress

Stage: Hyperventilation

Speed: 0 mph

Grade: 0 %

(THR: 171 bpm)

BP: 110/70

ST Level (mm) ST Slope (mV/s)

ST Level (mm) ST Slope (mV/s)

Chart Speed: 25 mm/sec
Lead System: V4

Filter: 35 Hz

Adapt: 200 Ohm

Comp: 10 mm

Imp: 8 mm

Time: 10 min

Printed: 19/08/2024

Printed: Madhuri

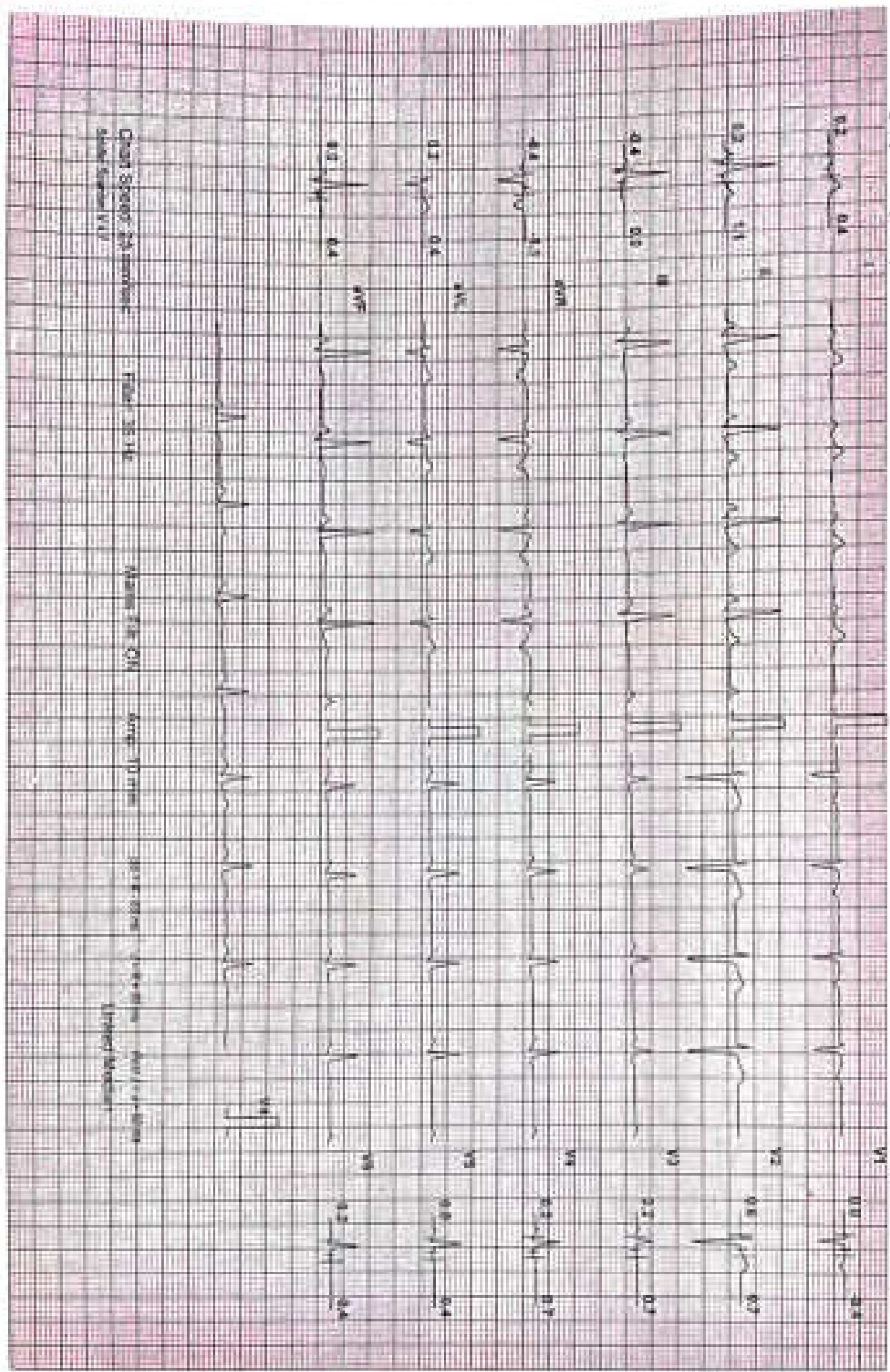

SHREEYANTA HEALTH CARE AND DIAGNOSTICS PVT. LTD

Test Report

MAOHURI VAGHELA (30 F)

ID: 1443

Date: 10-Aug-24

Exam Time : 2 m 04 s Stage Time : 2 m 04 s HR: 116 bpm

Physio: Surya

Stage: 1

Speed: 1.7 mph

Grade: 10 %

(Time: 1'11 bpm)

B.P: 114 / 70

ST Level (mm) ST Slope (mV / s)

ST Level (mm) ST Slope (mV / s)

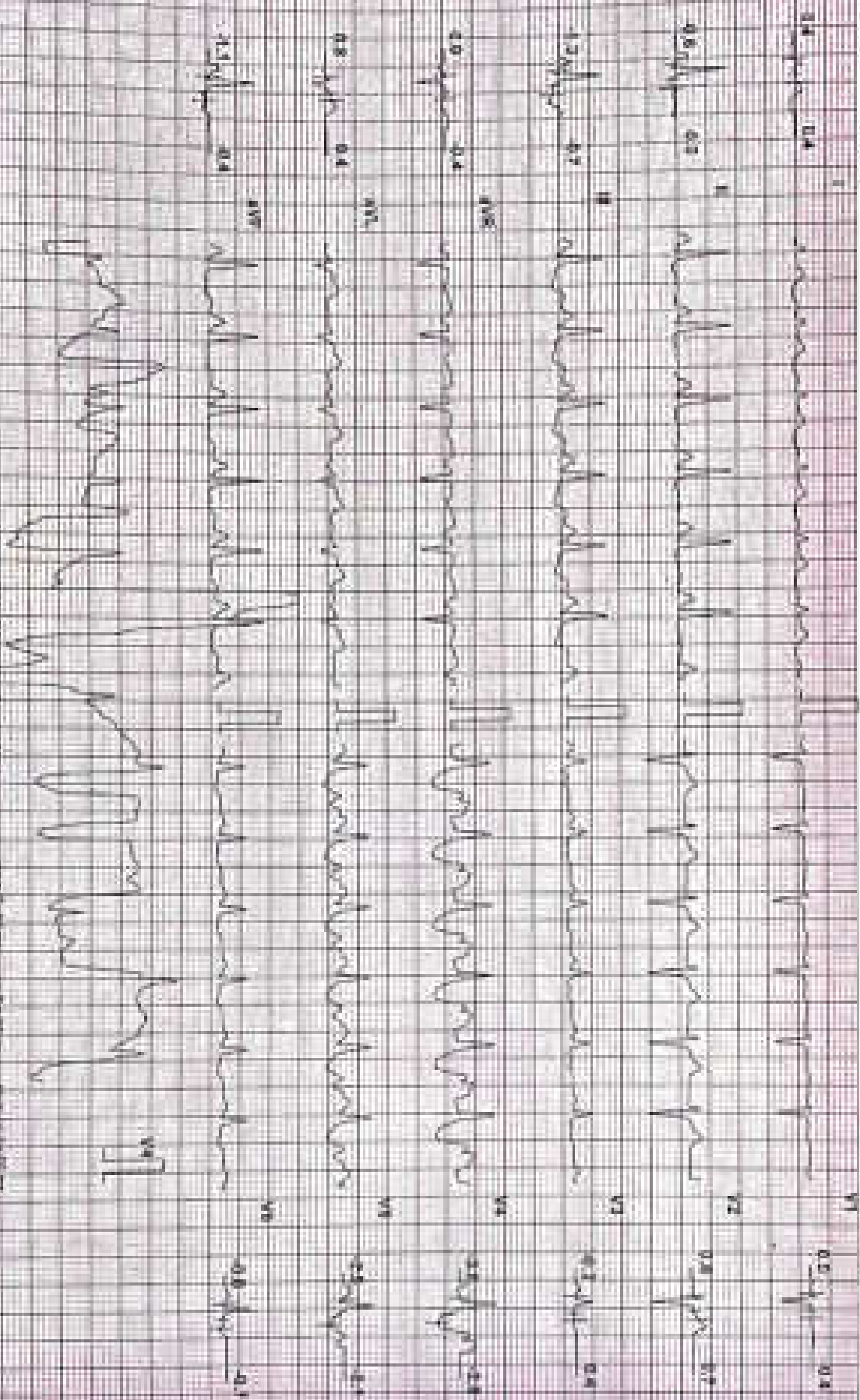

Chart Speed: 25 mm/sec
Paper: Standard V47

Time: 08:42

Rate: 116 bpm

Time: 15:00

Physio: Surya

Technician: Mahesh

Checked: Mahesh

SHREYANTA HEALTH CARE AND DIAGNOSTICS PVT. LTD

Test Report

MADHURI VAGHELA (30 F)

ID: 1443

Date: 10-Aug-24 Exec Time: 5 m 54 s Stage Time: 2 m 54 s HR: 133 bpm

Project Stage

Stage: 2

Speed: 2.5 mph Grade: 12 %

(THR: 171 bpm)

RR: 134 / 78

ST Level (mm) ST Slope (mV/s)

ST Level (mm) ST Slope (mV/s)

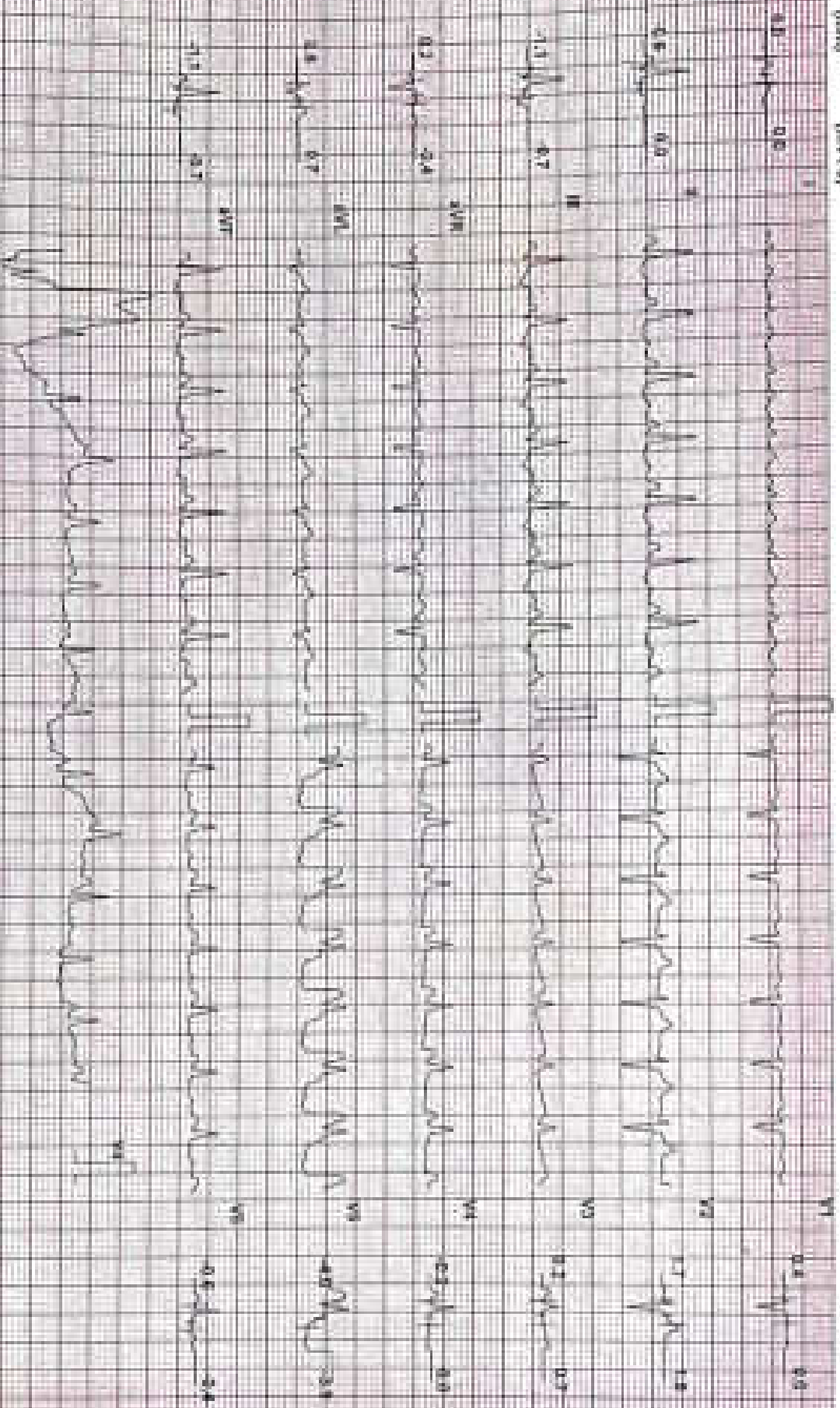

Chart Speed: 25 mm/sec
Paper Speed: 25

Paper: 25 Hz

Marker: 500 μV

Range: 10 mm

Time: 00:00

Lead: aVR

Lead: aVL

Lead: aVF

SHREEYANTA HEALTH CARE AND DIAGNOSTICS PVT. LTD

MADHURI VAGHELA (30-F)

Protocol: Bruce

Exec Time: 0m:27s

ID: 1842

Stage: 3

Stage Time: 0m:33s

Date: 10-AUG-24

Speed: 3.4 mph

HR: 150 bpm

BP: 134/78

Grade: 14%

(HR: 171 bpm)

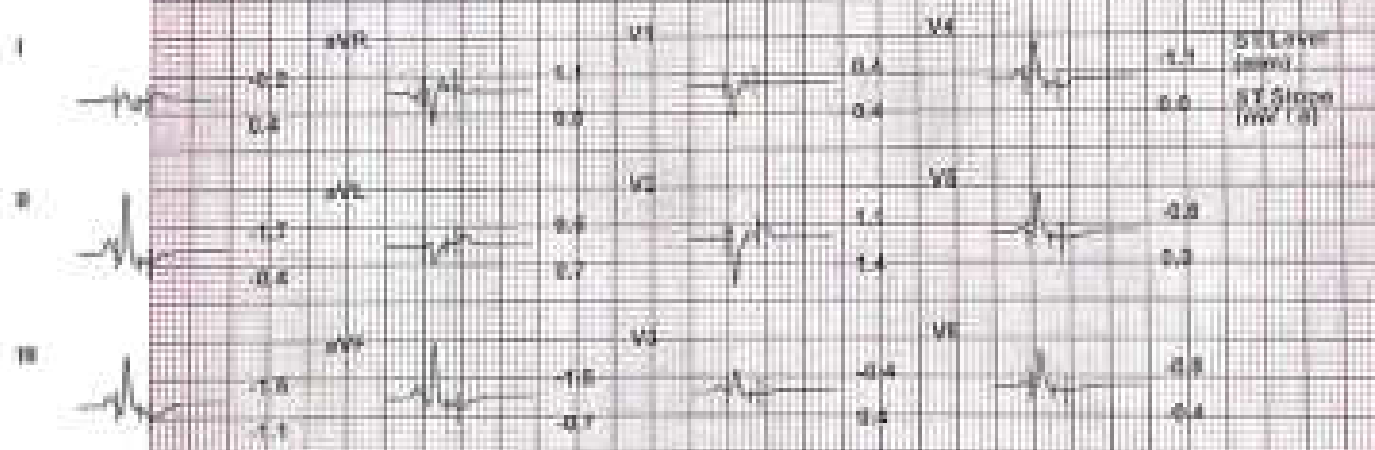
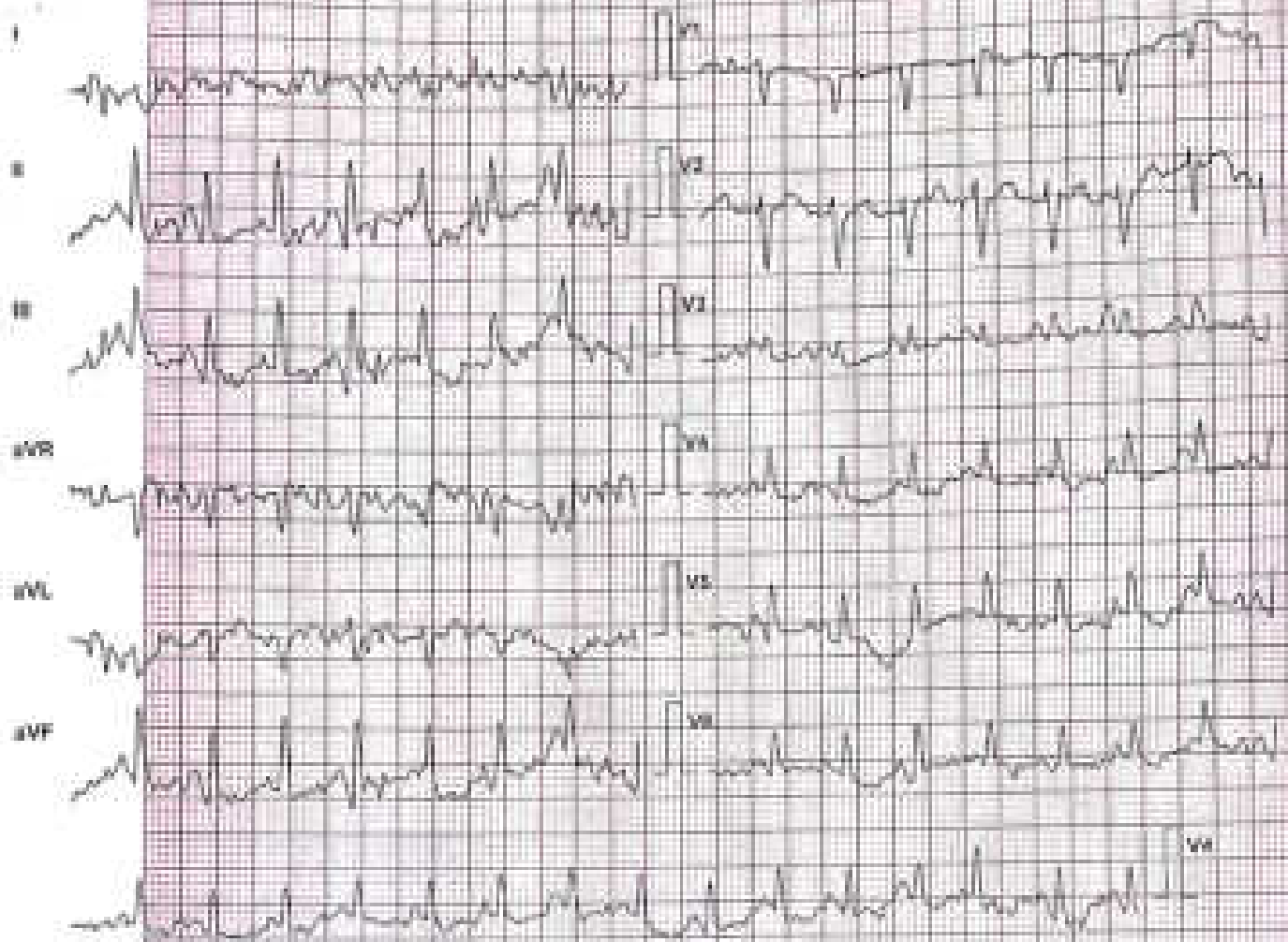

Chart Speed: 25 mm/sec Filter: 35 Hz Main Filter: ON Amp: 10 mm

Patient Name: MADHURI VAGHELA (30 F)

ID: 1443

Date: 10-Aug-24 Exec Time: 6 m 18 s Stage Time: 0 m 18 s HR: 153 bpm

Protocol: Bruce

Stage Peak Ex:

Speed: 2.4 mph Grade: 14 %

(THR: 171 bpm)

R.P.: 124 / 78

ST Level (mm) ST Stage (mm/s)

ST Level (mm) ST Stage (mm/s)



Chart Speed: 25 mm/sec

Paper: ST-12

Lead: 12

Temp: 30.0°C

Date: 10-Aug-24

Time: 10:00

Printer: Madhuri

SHREYANTA HEALTH CARE AND DIAGNOSTICS PVT. LTD

Test Report

MADHURI VASHDELA (30 F)

ID: 1443

Date: 10-Aug-24 Exec Time: 6 m 24 s Stage Time: 0 m 54 s HR: 103 bpm

Protocol: Stress

Stage: Recovery(1)

Speed: 1 mph

Grade: 0 %

(THR: 171 bpm)

B.P: 134 / 78

ST Level (mV) ST Slope (mV/m)

ST Level (mV) ST Slope (mV/m)

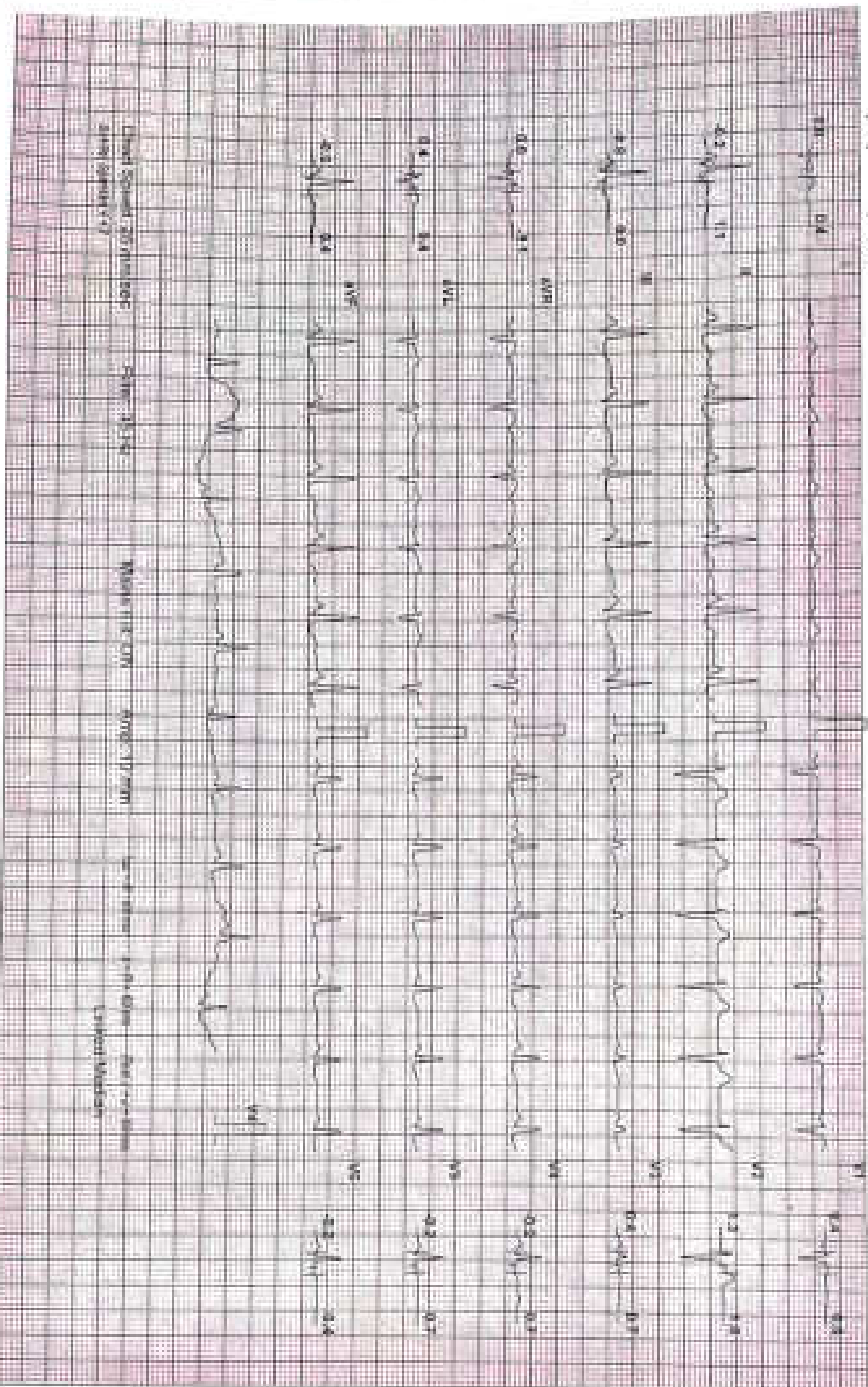

Lead Squared 20 mm/msec
Speed 25 mm/sec

ST Level (mV)

ST Slope (mV/m)

ST Level (mV)

ST Slope (mV/m)

SHREEYANTA HEALTH CARE AND DIAGNOSTICS PVT. LTD

Test Report

MAOHURI WAGHELA (NO P)

ID: 1443

Date: 10-Aug-24

Exam Time : 0 m 24 s Stage Time : 0 m 54 s HR: 75 bpm

Professor: Dr. Anand

Stage Recovery(%)

Speed: 0 mph

Grade: 0 %

(HR): 171 bpm

HR: 126 / 78

ST Level (mm) ST Slope (mV/s)

ST Level (mm) ST Slope (mV/s)

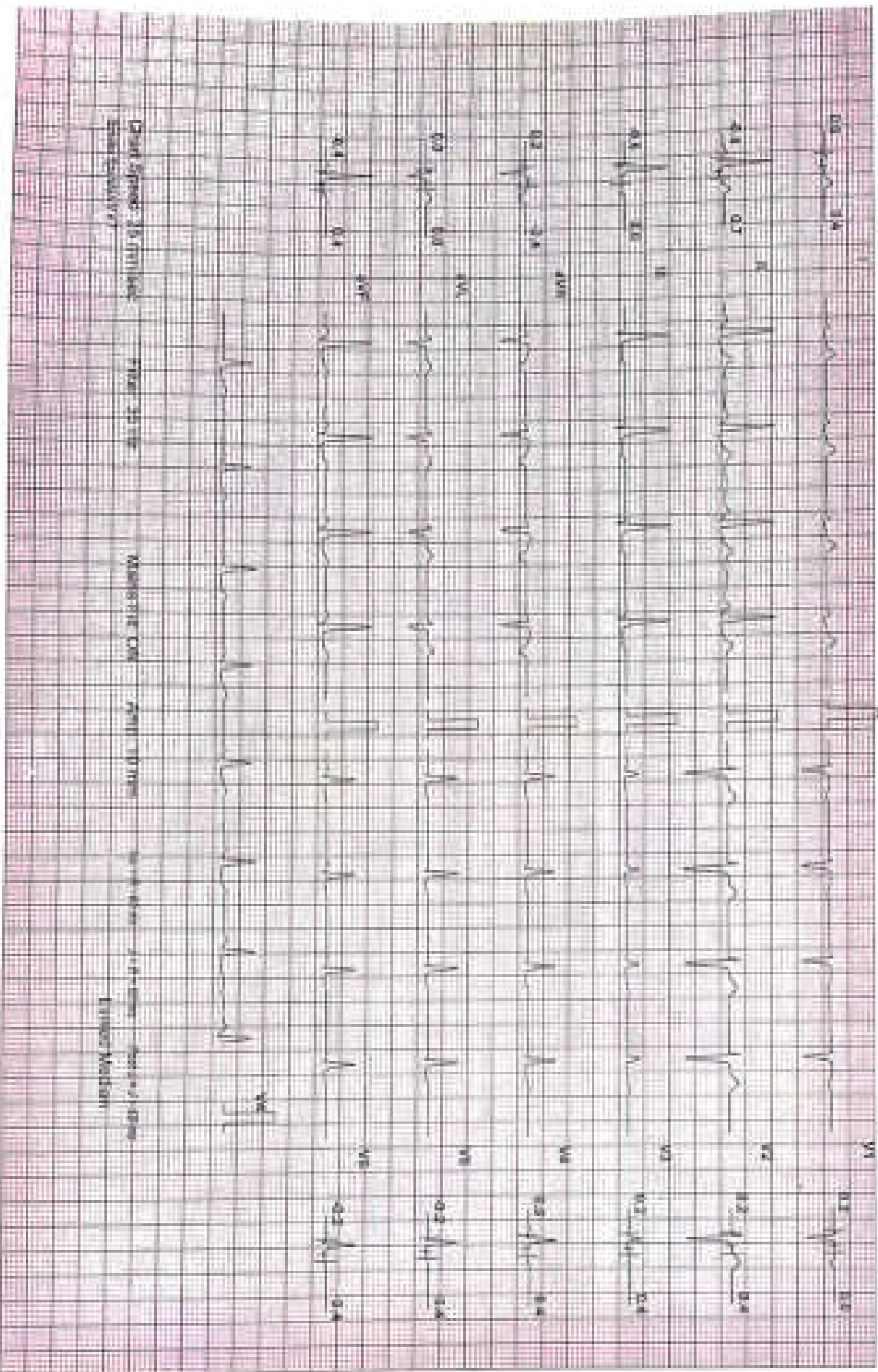

Print Speed: 25.0mm/sec
Standard V1

Time: 24.00

MONITOR ON

AMP: 10mm

DATE: 10/08/24

TIME: 10:24:00

Printer Model:

MADHURU WAGHELA (30 F)

ID: 5425

Date: 10-Aug-24

Exec Time: 6:02:26

Setup Time: 0m 24 s

HR: 87 bpm

PR: 77 bpm

BP: 112/78

ST Level (mm): 10/7/24

ST Level (mm): 10/7/24

ST Slope (mV/V): 10/7/24

Speed (mm/s): 25

Grade (°): 0%

ST Level (mm): 10/7/24

ST Slope (mV/V): 10/7/24

ST Level (mm): 10/7/24

ST Slope (mV/V): 10/7/24

Speed (mm/s): 25

Grade (°): 0%

ST Level (mm): 10/7/24

ST Slope (mV/V): 10/7/24

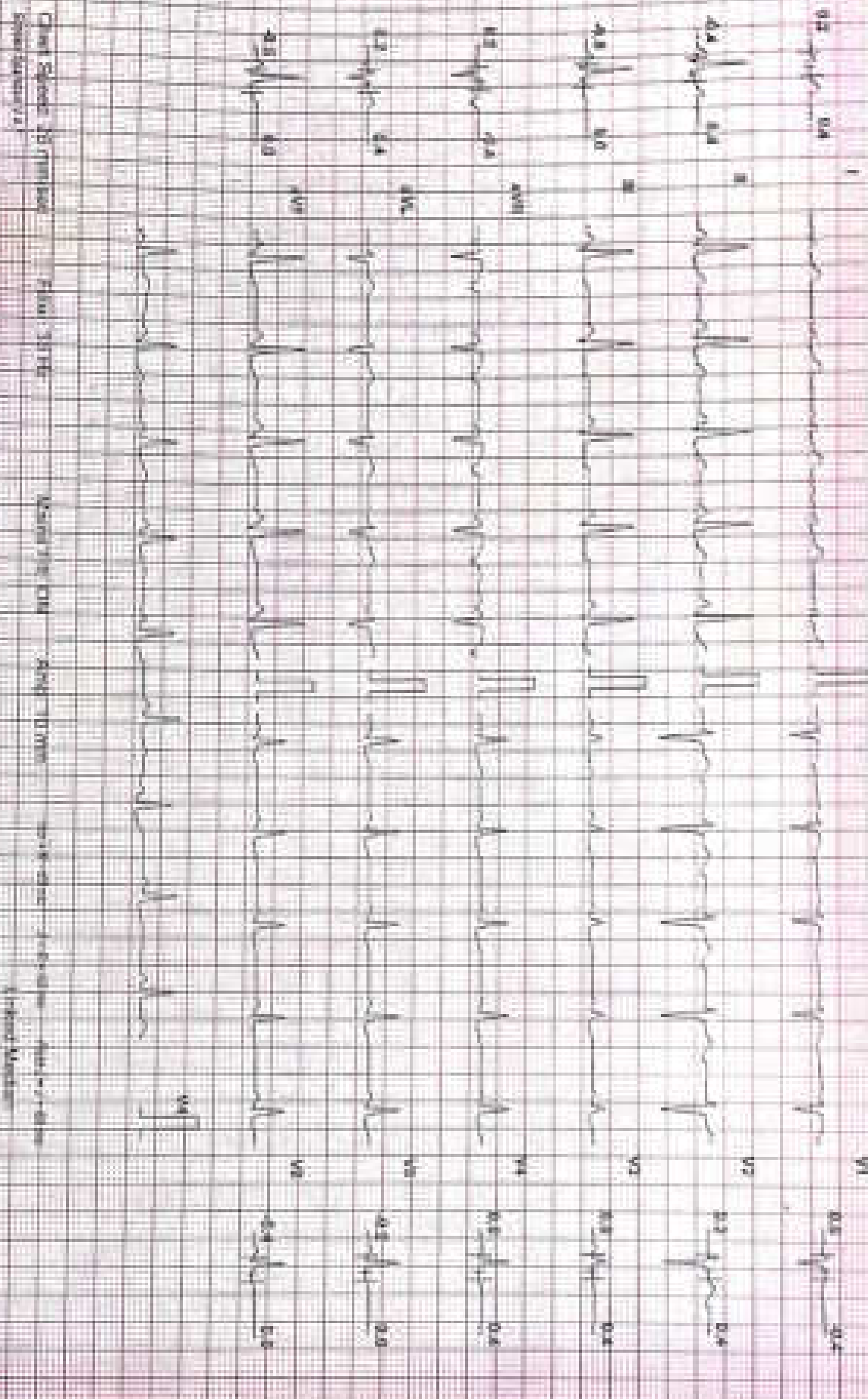

Print Speed: 25 mm/sec

Print Size: 100%

Manufacturer: GE

Model: GE

Version: GE

Serial Number: GE

SHREYANTA HEALTH CARE AND DIAGNOSTICS PVT. LTD

Test Report

MADHURI VAGHELA (30 F)

ID: 1403

Date: 10-Aug-24

Exam Time: 0 m 34 s

Start Time: 0 m 30 s

HR: 87 bpm

Protocol: Druse

Stage: Automatic

Speed: 0 mm/s

Grade: 0 %

(TRF: 171 bpm)

S.P.: 116 / 78

ST Level (mV) ST Slope (mV/s)

ST Level (mm) ST Slope (mV/s)

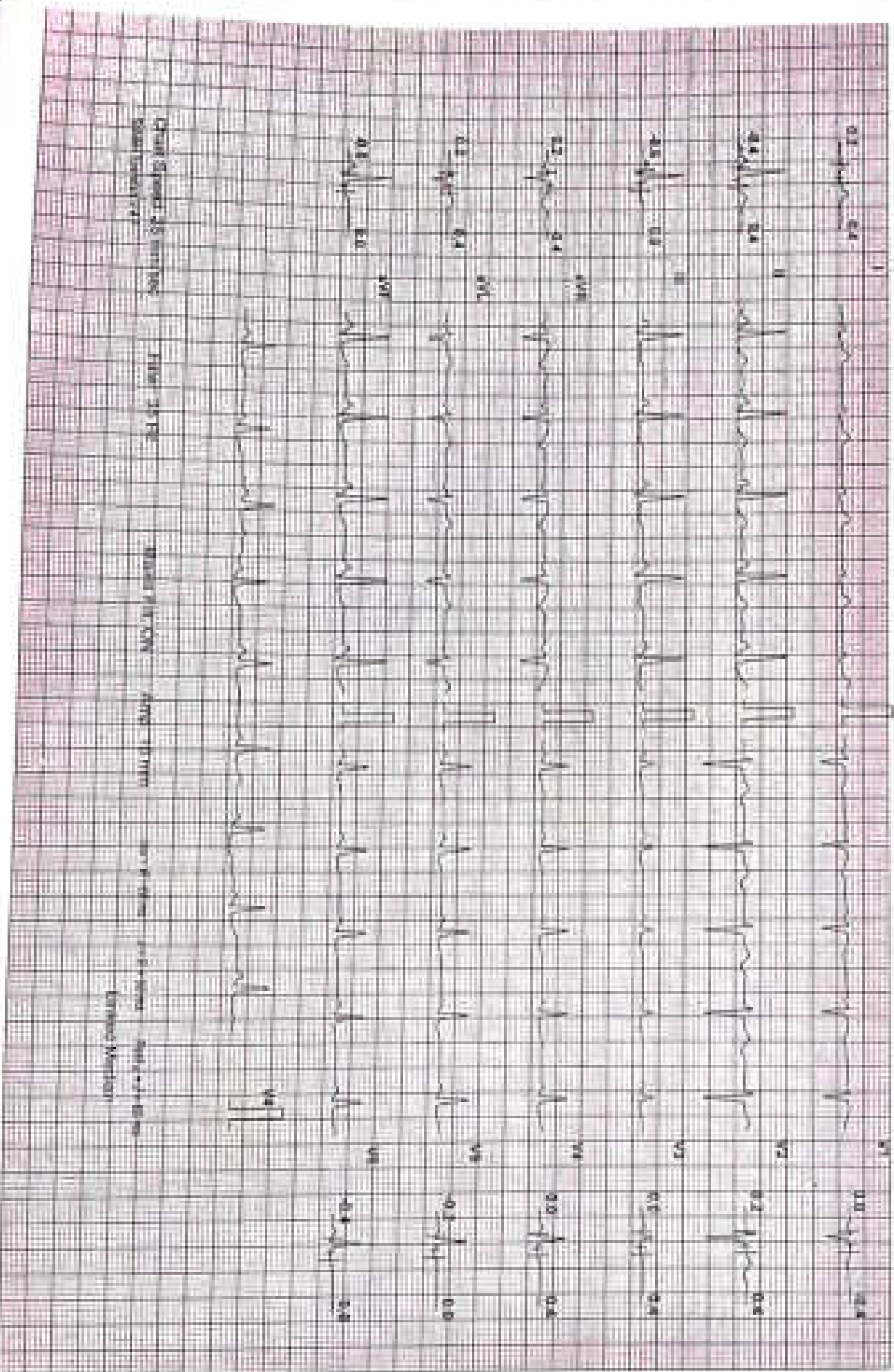

Lead Speed: 25 mm/sec
Scale: 10mm/10s

Paper: 25 mm

Waveform: AMV

Amplitude: 10mm

Resolution: 0.5mm

Filter: 0.5Hz

Lead: V1-V9

Ground: Median

NAME: MADHURI VAGHELA	DATE: 10 / 08 / 2024
AGE: 30 YEARS	SEX: Female REF. DR. APOLLO

INVESTIGATION : USG ABDOMEN & PELVIS

LIVER appears normal in size and shows normal echopattern. No evidence of focal mass lesion. No evidence of dilated intrahepatic biliary radicals noted. Portal vein and hepatic veins are unremarkable. Common bile duct appears normal.

GALL BLADDER appears normal distended. No cholecystitis.

PANCREAS appears normal in size and echopattern.

SPLEEN appears normal in size and echopattern. No evidence of mass lesion seen.

KIDNEYS:

Both kidneys appear normal in size, shape and position. No evidence of mass lesion or hydronephrosis seen on either side. Both kidneys show normal cortical echogenicity well preserved cortico-medullary differentiation.

URINARY BLADDER is partially distended. No evidence of vesical mass or calculus is seen.

Uterus appears normal in size, position and echopattern. Endometrium thickness measures and appear normal.

Both ovaries appear normal. No gross adnexal mass lesion seen.

Small and large bowel loops are unremarkable.

No evidence of ascites or lymphadenopathy is seen.

Impression:-

No significant abnormality detected.

Dr. MITUL MEVADA

CONSULTANT RADIOLOGIST

Dr. Mitul Mevada
MD, DMRE.
Reg. No. (G-0152)
Shreeyanta & Diagnostics Pvt. Ltd.

NAME : MADHURI VAGHELA	AGE :30 YRS/FEMALE
REF BY : HEALTH CHECK UP	DATE: 10/08/2024

X ray chest PA

Bilateral prominent Broncho vascular markings seen.
No evidence of Koch's consolidation and pleural effusion seen either side.
Cardiac shadow appears normal.
Bony thorax and both dome of diaphragm appears normal.

IMPRESSION: -

NORMAL X RAY CHEST PA VIEW.

Dr. Mitul Mevada
MD, DMRC
DR. MITUL MEWADA Reg. No. (G-0152)
CONSULTANT RADIOLOGIST
Shreeyanta Healthcare & Diagnostics Pvt. Ltd.

Shreeyanta Healthcare & Diagnostics Pvt. Ltd.

212-217, Swank Arcade, Nr Ajoy Homes, 8th Verdan Tower, Pragatynagar - K. E. Nagar Road, Marolpura, Ahmedabad - 380 013.

Appointment +91 98042 90525 / +91 92494 34865 ☎ 079 2789 98 25 / Emergency : 82340 72708 📧 shreeyantaclinic@gmail.com

R

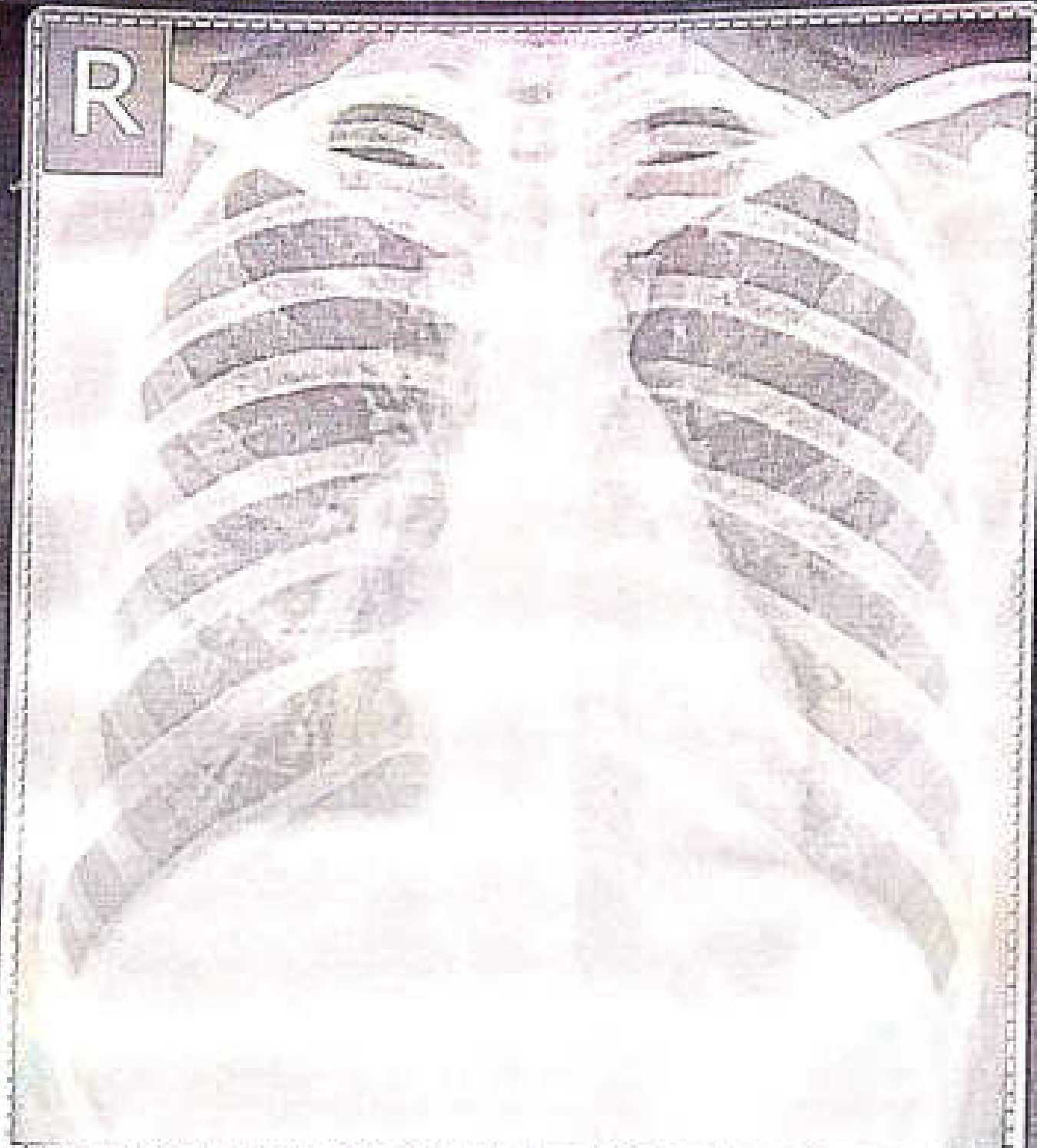

MADHURI VAGHELA AGE-30 Fe male Pat. ID.

Chest PA

REF DR

10-08-2024 10:50:41 AM

SHREEYANTA HEALTHCARE & DIAGNOSTICS PVT. LTD.

Save as New

PATIENT NAME: MADHURI VAGHELA

AGE/SEX: 30 Years/FEMALE

REF. DOCTOR: HEALTH CHECK UP

DATE: 10/08/2024

EYE VISION CHECK UP

EYE PARAMETERS	RIGHT EYE	LEFT EYE
DISTANCE VISION	6/6 WITHOUT GLASS	6/6 WITHOUT GLASS
NEAR VISION	N/6 WITHOUT GLASS	N/6 WITHOUT GLASS
COLOUR VISION	NO COLOUR BLINDNESS	NO COLOUR BLINDNESS

Shreeyanta Healthcare & Diagnostics Pvt. Ltd.
212 to 217, Swanik Arcade, Pragatinagar,
L-1, Langura, Ahmedabad-380013.
Reg. No. : 051902468

Shreeyanta Healthcare & Diagnostics Pvt. Ltd.

212-217, Swanik Arcade, Nr Arjan Homes, 8th Verden Tower, Pragatinagar - R. K. Nagar Road, Narolpara, Ahmedabad - 380 013.
Appointment +91 9048 98525 / +91 92854 28865 ☎ : 079 2743 98 35 / Emergency : 87340 71708 📧 shreeyanta@rediffmail.com

Name: MADHURI BEN

Weight: 60.7

ON RISING: 7:30

warm water with lemon & aloe Vera juice 30ml

2-Almond, 2-walnut 20 Minutes' walk

Breakfast 8:10 AM TEA 1CUP

3/w milk with museli

2/w Milk with Muth khakhra -1

Mid-Morning: fruits , green tea

Jeera detox water

Lunch: 1:30

4/w Multigrain roti 2 (small size like phulka) & green veggies 1 small bowl , pulses 1 small bowl , 1 glass of butter milk , salad

3/w methi/palak -bajra thepla -2-3 with curd

Afternoon : 5:30 PM

Murmura 1 bowl, roasted chana, poha chevdo, 1 handful makhana
green tea, butter milk

Dinner : 8:00 PM

2/w Dalia veg khichdi with kadhi

2/w rava / moong dal dhokla -5 pcs with green chutney

2/w jowar/bajara rotlo-with leafy veg sabji, buttermilk

1/w moriya with curd / butter milk

DT NIDHI PARIKH

M.Sc. Food Science & Nutrition

DIABETES EDUCATOR

TIME 10:30 AM TO 1:30 PM

Shreeyanta Healthcare & Diagnostics Pvt. Ltd.
207 to 217, Jyoti Arcade, Pragalmagar,
Ahmedabad, Gujarat - 380013,
India. Tel: 91792468

Dr. Jitendra N. Nayak
M.D. (Path)

Dr. Janak M. Thakkar
M.B.D.C.P. (Path)

Shreeyanta  Pathology
Laboratory

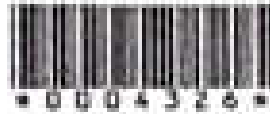

PATIENT'S NAME : MADHURI VAGHELA
AGE/SEX : 30 Years/Female
REFERRED BY : ARCOFEMI HEALTHCARE LIMITED
LOCATION : SHREEYANTA DIABETIC & METABOLIC CLINIC
LAB. NO : SY-1845-24
SAMPLE NO : 4326
DATE/TIME : 10/08/2024/10:29
PT ID :

COMPLETE BLOOD COUNT

(PERFORM BY FULLY AUTOMATED SYSMAX-XP 100 CELL COUNTER)

Sample Type: EDTA

Test Name	Result	Units	Biological Reference Interval
Blood Counts			
Haemoglobin :	10.70	Gms%	11.5 - 16.0
Total R.B.C. :	4.10	mill/c.mm	4.2 - 5.4
Total W. B. C. :	7500	/cu mm	4000 - 11000
Platelet Count :	341000	/cu.mm	1,50,000 - 4,50,000
Differential Count %			
	Expected Value	(Absolute Count/uL)	
Neutrophils :	56	4200	1600 - 7000
Lymphocytes :	40	3000	1000-4000
Eosinophils :	02	150	40 - 400
Monocytes :	02	150	200 - 1000
Basophils :	00	00	0 - 100
Blood Indices			
P. C. V :	32.98	%	37 - 47
M. C. V. :	80.20	f	78 - 100
M.C.H :	29.10	f8	27 - 32
M. C. H. C :	32.50	%	32 - 36
R.D.W :	14.10	%	11.5 - 14.0

Peripheral smear study

RBC's

R.B.C -Normocytic Normochromic.

WBC's

W.B.C -Normal in Number & DC As Given Above.

Platelets

Platelets are Adequate and Normal in Morphology.

PS FOR MP

No Any Blood Parasites seen.

..... End Of Report

DR. JITENDRA NAYAK
M.D.(PATH)

DR. JANAK THAKKAR
M.B.D.C.P.(PATH)

Shreeyanta Healthcare & Diagnostics Pvt. Ltd.
212 to 217, Swanik Arcade, Pragatinagar,
Naranpura, Ahmedabad-380013.
Regd. No. : 051902468

Pathologist

Dr. Jitendra N. Nayak
(M.D., Pathologist)

Regd. No. : G-10246

Shreeyanta Healthcare & Diagnostics Pvt. Ltd.

Managed by Spandan Pathology Laboratory • Home Collection Facilities Available

2nd Floor, Swanik Arcade, Nr. Arjun Homes, B/h Vardan Tower, Pragatinagar - E. K. Nagar Road, Naranpura, Ahmedabad : 380-013.

☎ 079 27469835 ☎ +91 9804290575 / +91 5305834085 / +91 7567585420 ✉ shreeyantaclinic@gmail.com

Dr. Jitendra N. Nayak
M.D. (PATH)

Dr. Janak M. Thakkar
M.B.D.C.P. (PATH)

Shreeyanta  Pathology
Laboratory

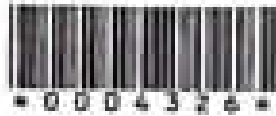

PATIENT'S NAME : MADHURI VAGHELA
AGE/SEX : 30 Years/Female
REFERRED BY : ARCOFEMI HEALTHCARE LIMITED
LOCATION : SHREEYANTA DIABETIC & METABOLIC CLINIC
LAB. NO : SY-1845-24
SAMPLE NO : 4326
DATE/TIME : 10/08/2024/10:29
PT ID :

FASTING BLOOD GLUCOSE (FBS)

(DONE ON ENDO FULLY AUTOMATED BIOCHEMISTRY ANALYSER)

Sample Type: FLUORIDE PLASMA/EDTA

Test Name	Result	Units	Biological Reference Interval
Fasting Blood Glucose : <small>POD - F08040000</small>	91.6	mg/dl	70 - 110

Sample Type: Serum

LIVER FUNCTION TEST

Test Name	Result	Units	Biological Reference Interval
G.G.T :	17.9	U/L	F : 5-32 M : 10-45

..... End Of Report

DR. JITENDRA NAYAK
M.D.(PATH)

DR. JANAK THAKKAR
M.B.D.C.P. (PATH)

Shreeyanta Healthcare & Diagnostics Pvt. Ltd.
212 to 219, Swanik Arcade, Pragatynagar,
Naranpura, Ahmedabad-380013.
Regd. No. : 051002466

Dr. Jitendra N. Nayak
(M.D., Pathologist)
Regd. No. : G-14 / 17
SHREEYANTA HEALTHCARE & DIAGNOSTICS PVT. LTD.

Pathologist

Managed by Spandan Pathology Laboratory • Home Collection Facilities Available

2nd Floor, Swanik Arcade, Nr. Arjun Homes, D/S Vardan Tower, Pragatynagar - E. K. Nagar Road, Naranpura, Ahmedabad : 380 013.

☎ 079 27488833 ☎ +91 9904290525 / +91 9255634065 / +91 7567585420 ✉ shreeyantaclinic@gmail.com

Dr. Jitendra N. Nayak
M.D. (Path)

Dr. Janak M. Thakkar
M.B.C.P. (Path)

Shreeyanta  Pathology
Laboratory

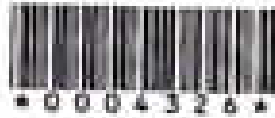

PATIENT'S NAME	: MADHURI VAGHELA	LAB. NO	: SY-1845-24
AGE/SEX	: 30 Years/Female	SAMPLE NO	: 4326
REFERRED BY	: ARCOFEM HEALTHCARE LIMITED	DATE/TIME	: 10/08/2024/10:29
LOCATION	: SHREEYANTA DIABETIC & METABOLIC CLINIC	PT ID	:

DR. JITENDRA NAYAK
M.D.(PATH)

DR. JANAK THAKKAR
M.B.C.P.(PATH)

Shreeyanta Healthcare & Diagnostics Pvt. Ltd.
217 to 219, Sankh Arcade, Pragatinagar,
Naranpura, Ahmedabad - 380 013.
Regd. No. : M-1504404

Dr. Jitendra N. Nayak
(M.D., Pathology)
Regd. No. : G-14-1-1-1
Shreeyanta Healthcare & Diagnostics Pvt. Ltd.

Pathologist

Managed by Spondan Pathology Laboratory • Home Collection Facilities Available

2nd Floor, Sankh Arcade, Nr. Arjun Homes, B/H Vardan Tower, Pragatinagar - K. K. Nagar Road, Naranpura, Ahmedabad : 380 013.

☎ 079 27406835 📞 +91 9904280525 / +91 9265634085 / +91 7567585426 📧 shreeyantain@gmail.com

Dr. Jitendra N. Nayak
M.D. (Path)

Dr. Janak M. Thakkar
M.B.C.P. (Path)

Shreeyanta  Pathology
Laboratory



PATIENT'S NAME	: MADHURI VAGHELA	LAB. NO	: SY-1845-24
AGE/SEX	: 30 Years/Female	SAMPLE NO	: 4326
REFERRED BY	: ARCOFEMI HEALTHCARE LIMITED	DATE/TIME	: 10/05/2024/10:29
LOCATION	: SHREEYANTA DIABETIC & METABOLIC CLINIC	PT ID	:

BLOOD GROUP

Sample Type: EDTA

Test Name	Result
ABO SYSTEM :	" A "
RH Typing :	POSITIVE

E.S.R. (Westergren Method)

Sample Type: EDTA

Test Name	Result	Units	Biological Reference Interval
After one hour :	8	mm	[M: 1 - 7 / F: 9 - 12]

----- End Of Report -----

DR. JITENDRA NAYAK
M.D.(PATH)

DR. JANAK THAKKAR
M.B.DCP (PATH)

Dr. Jitendra N. Nayak
(M.D., Pathology)
Regd. No.: 121924
Shreeyanta Diabetic & Metabolic Clinic

Shreeyanta Healthcare & Diagnostics Pvt. Ltd.
212 to 217, Swanik Arcade, Pragatinagar,
Naranpura, Ahmedabad-380013,
Regd. No.: 105150266

Pathologist

Managed by Spandan Pathology Laboratory • Home Collection Facilities Available

2nd Floor, Swanik Arcade, Nr. Arjun Homes, B/H Vardan Tower, Pragatinagar - K. K. Nagar Road, Naranpura, Ahmedabad - 380 013.

☎ 079 27498835 ☎ +91 8604180525 / +91 9165634085 / +91 7567585420 ✉ shreeyantaclinic@gmail.com

Dr. Jitendra N. Nayak
M.D. (PATH)

Dr. Janak M. Thakkar
M.B.D.C.P (PATH)

Shreeyanta  Pathology
Laboratory

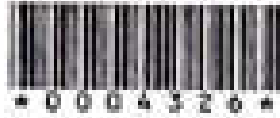

PATIENT'S NAME : MADHURI VAGHELA
AGE/SEX : 30 Years/Female
REFERRED BY : ARCOFEM HEALTHCARE LIMITED
LOCATION : SHREEYANTA DIABETIC & METABOLIC CLINIC
LAB. NO : SY-1845-24
SAMPLE NO : 4326
DATE/TIME : 10/08/2024/10:29
PT ID :

POST PRANDIAL BLOOD GLUCOSE (PP2BS)

(DONE ON ENDM FULLY AUTOMATED BIOCHEMISTRY ANALYSER)

Sample Type: FLUORIDE PLASMA/SERUM

Test Name	Result	Units	Biological Reference Interval
Post Prandial Blood Glucose After 2hr. : <small>(DO NOT FAST)</small>	99.4	mg/dl	80-140

THYROID FUNCTION

(CLIA METHOD)

Sample Type: SERUM

Test Name	Result	Units	Biological Reference Interval
SERUM T3 :	1.32	ng/ml	0.6-1.81
SERUM T4 :	9.3	ug/dl	3.2-12.6
SERUM TSH :	3.24	uIU/mL	[2 to 12 Years 0.64 - 6.27] [12 to 18 Years 0.51 - 4.94] [> 18 Years 0.35 - 5.5]

..... End Of Report

DR. JITENDRA NAYAK
M.D.(PATH)

DR. JANAK THAKKAR
M.B.D.C.P (PATH)

Dr. Jitendra N. Nayak
(M.D., Pathology, AI)
Regd. No. 101930G
Shreeyanta Healthcare & Diagnostics Pvt. Ltd.

Shreeyanta Healthcare & Diagnostics Pvt. Ltd.
112 to 117, Swanik Arcade, Pragathi Nagar,
Pragathi Nagar, Ahmedabad-380014.
T: 079 23486635
M: 9918024468

Pathologist

Managed by Spandan Pathology Laboratory • Home Collection Facilities Available

2nd Floor, Swanik Arcade, Nr. Arjun Homes, B/H Varian Tower, Pragathi Nagar - K. K. Nagar Road, Navrangpura, Ahmedabad - 380 013.

☎ 079 23486635 ☎ +91 9904200525 / +91 8345834063 / +91 7587585428 📧 shreeyantaclinic@gmail.com

Dr. Jitendra N. Nayak
M.D. (Path)

Dr. Janki M. Thakkar
M.B.DCP (Path)

Shreeyanta  Pathology
Laboratory



PATIENT'S NAME : MADHURI VAGHELA
AGE/SEX : 30 Years/Female
REFERRED BY : ARCOFEMI HEALTHCARE LIMITED
LOCATION : SHREEYANTA DIABETIC & METABOLIC CLINIC
LAB. NO : SY-1845-24
SAMPLE NO : 4326
DATE/TIME : 10/08/2024/10:29
PT ID :

HbA1C REPORT
(BY HPLC)

TYPE OF SAMPLE EDTA

Test Name	Result	Units	Biological Reference Interval
HbA1C :	5.4	%	Non Diabetic Level : < 5.7 % Pre Diabetic : 5.7-6.4 % Diabetes : ≥ (≥)6.5% ADA Target for Diabetic Patient : 7.0 %
Estimated Average Glucose: (eAG)	108.28	mg/dl	

----- End Of Report -----

DR. JITENDRA NAYAK
M.D.(PATH)

DR. JANKI THAKKAR
M.B.DCP (PATH)

Dr. Jitendra N. Nayak
(M.D., Pathology)
Regd. No. : G-1-1014
Shreeyanta Healthcare & Diagnostics Pvt. Ltd.

Shreeyanta Healthcare & Diagnostics Pvt. Ltd.
212 to 217, Swami Arcade, Praggnanagar,
Naranpura, Ahmedabad-380013.
Regd. No. : 631502448

Pathologist

Managed by Spandan Pathology Laboratory • Home Collection Facilities Available

2nd Floor, Swami Arcade, In: Arjun Homes, B/W Vardan Tower, Praggnanagar - K. K. Nagar Road, Naranpura, Ahmedabad : 380 013.

☎ 079-27498818 ☎ +91 9904290125 / +91 9265434265 / +91 7567585425 📧 shreeyantahc@gnail.com

Dr. Jitendra N. Nayak
M.D. (PATH)

Dr. Janak M. Thakkar
M.B.D.C.P. (PATH)

Shreeyanta  Pathology
Laboratory

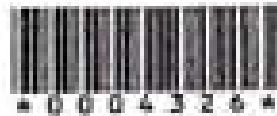

PATIENT'S NAME : MADHURI VAGHELA
AGE/SEX : 30 Years/Female
REFERRED BY : ARCOFEMI HEALTHCARE LIMITED
LOCATION : SHREEYANTA DIABETIC & METABOLIC CLINIC
LAB. NO : SY-1845-24
SAMPLE NO : 4326
DATE/TIME : 10/08/2024/10:29
PT ID :

LIPID PROFILE

(DONE ON EM 300 FULLY AUTOMATED BIOCHEMISTRY ANALYSER)

Sample Type: Serum

Test Name	Result	Units	Biological Reference Interval
S. Cholesterol (CHOD-PAP ENZYMETIC METHOD)	:136.8	mg / dl	Desirable level/low risk : < 200 Borderline level/moderate risk : 200-239 Elevated level/ high risk : > 240
S. Triglyceride (GPO/PAF METHOD)	:51.1	mg / dl	Normal : <150 Borderline high :150-199 High : 200-499 Very High: >=500
S. HDL Cholesterol (IMMUNOINHIBITION)	:59.0	mg / dl	Low (High Risk) : <40 High (Low Risk) : >60
S. LDL Cholesterol (CALCULATED)	:67.58	mg / dl	Optimal : <100 Near Optimal : 100-129 Borderline High : 130-159 High :160-189 Very High: > 190
S. VLDL Cholesterol (CALCULATED)	:10.22	mg / dl	Upto 34
Total Lipids (CALCULATED)	:524.7	mg / dl	400 - 1000
Chol./HDL Ratio (CALCULATED)	:2.32		0-5
LDL/HDL Ratio (CALCULATED)	:1.15		1-3.5

..... End Of Report

DR. JITENDRA NAYAK
M.D.(PATH)

DR. JANAK THAKKAR
M.B.D.C.P. (PATH)

Shreeyanta Healthcare & Diagnostics Pvt. Ltd.
212 to 217, Swami Anand, Pragathi Building,
1st Floor, Swami Anand, K. K. Nagar Road, Nanarpura, Ahmedabad - 380 013.
Tel. No. : 051502400

Dr. Jitendra N. Nayak
(M.D., PATH)

Pathologist

Managed by Spandan Pathology Laboratory • Home Collection Facilities Available
2nd Floor, Swami Anand, K. K. Nagar Road, Nanarpura, Ahmedabad - 380 013.

