

DAKSH HOSPITAL

396 - 397, Gandhi Nagar, Scheme No. 8, ALWAR -301001

Ref. No.

Date.....

MEDICAL EXAMINATION REPORT

Mediwheel (BOB)

Name: Mr. Shobhit Gupta

Age: 32 yrs

Sex: Male

Date: 24/02/2024

General Physical Examination

Height : 174 cm
Pulse : 78 /mt
Respiration : 18 /mt

Weight : 77 kg
BP : 110/70 mm/hg
BMI : 25.4 kg/m²

Systemic Exam:-

NORMAL

Dental Check up:-

NORMAL

Eye check-up:-

NORMAL

Skin Check up:-

NORMAL

ENT Check up:-

NORMAL

Impression:-

NORMAL

Recommendation:-

NO

Dr. Mukesh Kumar Gupta
MD Gen. Medicine
Reg. No 5423/16262

डॉ० मुकेश गुप्ता
M.D.F.C.C.S.
फिजिशियन एवं मधुमेह रोग विशेषज्ञ
दक्ष हॉस्पिटल, अलवर
रजि० नं०-5423/16262

Results

Run Date 24/02/2024 09:42:13 AM

Operator DAKSH

Last Name

Sample ID 3

First Name MR SHOBHIT GUPTA

Department

Gender Male

Age

Physician DR. MUKESH GUPTA M.D

Patient ID AUTO_PID19679

Type Man

Date of birth

Sample comments

				Range
RBC	5.35	*	10 ⁶ /μL	3.80 - 5.50
HGB	14.4		g/dL	13.0 - 17.0
HCT	45.1	*	%	39.0 - 52.0
MCV	84.4	*	μm ³	76.0 - 100.0
MCH	26.9		pg	26.0 - 34.0
MCHC	31.9	L	g/dL	32.0 - 35.0
RDW-CV	15.6		%	11.0 - 16.0
RDW-SD	52.1	h	μm ³	37.0 - 49.0

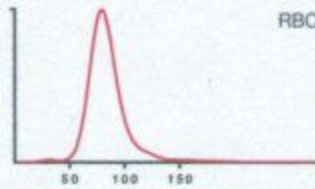

				Range
PLT	287		10 ³ /μL	150 - 450
PCT	0.34		%	0.15 - 0.40
MPV	11.8	h	μm ³	8.0 - 11.0
PDW	19.2		μm ³	11.0 - 22.0
P-LCC	128		10 ³ /μL	44 - 140
P-LCR	44.7		%	18.0 - 50.0

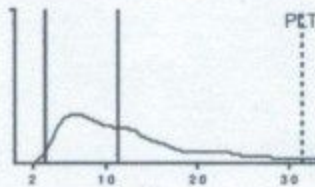

				Range
WBC	6.38		10 ³ /μL	3.50 - 10.00
	#		Range	%
NEU	3.41		1.60 - 7.00	53.5
LYM	2.57		1.00 - 3.00	40.4
MON	0.17	l	0.20 - 0.80	2.7
EOS	0.16		0.00 - 0.50	2.6
BAS	0.05		0.00 - 0.15	0.8
LIC	0.02		0.00 - 0.10	0.3

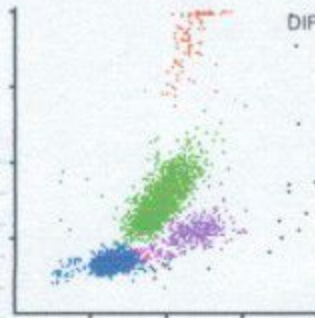

[Signature]

Dr. R.S. GUPTA
MD (Pathology) (MAHE)
RMC No. 7924/19778

Date :-24/02/2024

Name :- MR. SHOBHIT GUPTA

Age & Sex :- 32 Yrs/ male

Refd. :- Dr Mukesh Gupta M.D.

	TEST NAME	RESULT	REFERENCE RANGE	
	ESR	10	00 -20 mm/hrs	
	Blood Group & Rh Factor	B " POSITIVE		
	HbA1C	4.8	4 - 5.6%	
	Blood Sugar (R)	88.3	< 150 mg/dl	
	Blood Sugar (PP)	-	< 140 mg/dl	
	Urine Sugar (F)	NIL	-	
	Urine Sugar (PP)	NIL	-	
LIVER	S.Bilirubin Total	0.95	0.30 - 1.20 mg/dl	
	S.Bilirubin Direct	0.25	0.10 - 0.30 mg/dl	
	S.Bilirubin Indirect	0.70	0.30 - 0.90 mg/dl	
	S.G.O.T.	33	> 37 u/l	
	S.G.P.T.	45	> 40 u/l	
	S.Aik. Phosp.	246	80 - 306 u/l	
	G.G.T.	22	5 -40 u/l	
	Total Protein	7.1	6.5 - 8.5 gm/dl	
	Albumin	4.0	3.8 - 5.4 gm/dl	
	Globulin	3.1	2.3 - 3.5 gm/dl	
	A/G Ratio	1.3	-	
AST/ALT Ratio	0.7	-		
KIDNEY	Blood Urea	28.5	15 -45 mg/dl	
	S.Creatinine	0.90	0.60 - 1.30 mg/dl	
	BUN	17	6 -24 mg/dl	
	S.Uric Acid	5.2	M 3.1 - 7.0, F 2.5 - 5.6 mg/dl	
	BUN/Creatinine Ratio	18.8	-	
LIPID PROFILE	Total Cholesterol	155	Up to 200 mg/dl	
	S.HDL	43	30 - 70 mg/dl	
	S.LDL	86	Up to 170 mg/dl	
	S.VLDL	26	5.0 - 40 mg/dl	
	S. Triglycerides	130	Up to 170 mg/dl	
	LDL/HDL Ratio	2.0	-	
	Total Cholesterol/ HDL Ratio	3.6	-	
THYROID	T3	88.3	40 - 181 ng/dl	
	T4	6.5	4.6 - 10.5 µg/dl	
	TSH	4.07	0.30 - 5.0 mIU/l	
URINE EXAMINATION			<i>Microscopic Examination:</i>	
General/Chemical Examination:	Colour	Pale Yellow	RBC	Absent
	Reaction	Acidic	WBC	0 - 1
	Specific Gravity	QNS	Epithelial Cells	Absent
	Appearance	Clear	Cast	Absent
	Albumin	Nil	Crystal	Absent
	Sugar	Nil	Spermatozoa	Absent
			Amorphous Sediments	Absent
			Other	Absent
X-RAY CHEST	NORMAL STUDY			
STOOL EXAMINATION			<i>Microscopic Examination:</i>	
General/ Chemical Examination:			RBC	-
	Colour	-	WBC	-
	Consistency	-	Ova & Parasites	-

Dr. R.S. GUPTA
 MD (Pathology) (MAHE)
 RMC No. 7924/19778
 Doctor

TECHNOLOGIST

All investigation have their own limitations regarding the sensitivity & specificity of individual assay procedures, Isolated laboratory investigations never confirm the final diagnosis of the disease. They only help in arriving at a diagnosis in conjunction with clinical presentation and other related investigations. Report is not valid for medico-legal purpose subject to ALWAR jurisdiction only.



दक्ष हॉस्पिटल

396, गाँधी नगर स्कीम नं.8, अलवर (राज०) ☎ 0144-2703340

Sonography / 2D Echo Cardiography / Doppler Report

Name: MR. SHOBHIT GUPTA /M/32 YRS

Date: 24-Feb-24

BOB HEALTH CHECK UP

U.S.G. OF ABDOMEN & PELVIS

LIVER

Liver 14.1 cm with normal echo-texture. Intra hepatic biliary radicals are not dilated.
No evidence of focal or diffuse lesion.

GALL BLADDER

Gall bladder is normal dilated. Lumen clear. Wall thickness normal. CBD normal

PANCREAS

Pancreas is normal in size, shape & echo-texture.

SPLEEN

Spleen 7.5cm in size with normal shape & echo- texture.

BOTH KIDNEY

Both kidney normal shape, size & echo texture. CMD maintained

PROSTATE is normal shape, size & echo texture.

URINARY BLADDER is normal shape, size & echo texture..

Advice- X Ray KUB / URINE EXAM

Please correlate clinically. USG accuracy is 95 % due to technical limitations as well as inaccuracies inherent in the laboratory and statistical analysis biological process.

This report is not valid for medico-legal cases.

Dr. Mukesh Kumar Gupta
DR. MUKESH GUPTA
Physiologist Oncologist
RM 5423/16262



"भ्रूण लिंग परीक्षण की शिकायत
104 टोल फ्री सेवा पर भी की
जा सकती है"

भ्रूण लिंग परीक्षण की शिकायत 104 टोल फ्री सेवा पर भी की जा सकती है।



दक्ष हॉस्पिटल

396, गाँधी नगर स्कीम नं.8, अलवर (राज०) ☎ 0144-2703340

Sonography / 2D Echo Cardiography / Doppler Report

2D/ ECHO REPORT

Name: - Mr. Shobhit Gupta Age: - 32 Yrs Date: - 24-Feb-24

Reg. No.: - Alw/2009/04
BOB health checkup

PROCEDURES: M-MODE/2D/DOPPLER/COLOR/CONTRAST B.A.S. M²

MEASUREMENT:			DOPPLER:				
AOD	27	NORMAL (20- 37mm)	MV	0.7	NORMAL (0.8- 1.3)	MR	No
LA	26	(19- 40mm)	AV	1.3	(1.2- 1.8)	AR	No
AVO	20	(12- 25mm)	TV	0.6	(0.3- 0.8)	TR	No
RVDD.	15.6	(03- 09mm)	PV	0.8	(0.7- 1.1)	PR	No
LVDd	45.9	(37- 56mm)	MITRAL VALVE-				
LVDs	26.5	(22- 40mm)			AML	Normal	
IVS d	7.8	(06- 12mm)			PML	Normal	
IVS s	12.9						
PWd	6.5	(05- 10mm)	AORTIC VALVE Normal				
LV FUNCTION			TV & PV are normal.				
M- E- S Separation		<0.9cm					
Minor		24.42%					
LV Ejection Fraction	68%	65 +/- 12%					

LV WALL MOTION: NO RWMA
ALL CARDIAC CHAMBERS ARE NORMAL
ALL VALVES ARE NORMAL
NO CLOT, VEGETATION, PERICARDIAL EFFUSION

FINAL DIAGNOSIS: NORMAL STUDY

Adv: - Follow up/ review at higher center for confirmation

Note:- Please Correlate clinically. Due to technical limitations as well as inaccuracies inherent in the laboratory and statistical analysis of biological process. Diagnostic accuracy of ECHO is up to 95% only.
Report is not valid for medico-legal purpose.

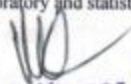
Dr. Mukesh Kumar Gupta
DR. MUKESH GUPTA
Physician
RM 5423/18262



"भ्रूण लिंग परीक्षण की शिकायत
104 टोल फ्री सेवा पर भी की
जा सकती है"

भ्रूण लिंग परीक्षण की शिकायत 104 टोल फ्री सेवा पर भी की जा सकती है।

10-02-2024 07:38:05 PM

ID: 1

Female Years

HR : 57 bpm
P : 118 ms
PR : 166 ms
QRS : 72 ms
QT/QTc : 380/370 ms
P:QRS:T : 63/76/68 °
RV5/SV1 : 0.939/0.292 mV

Diagnosis Information:
Sinus Bradycardia
Poor R Wave Progression(V3,V4)

Report Confirmed by:

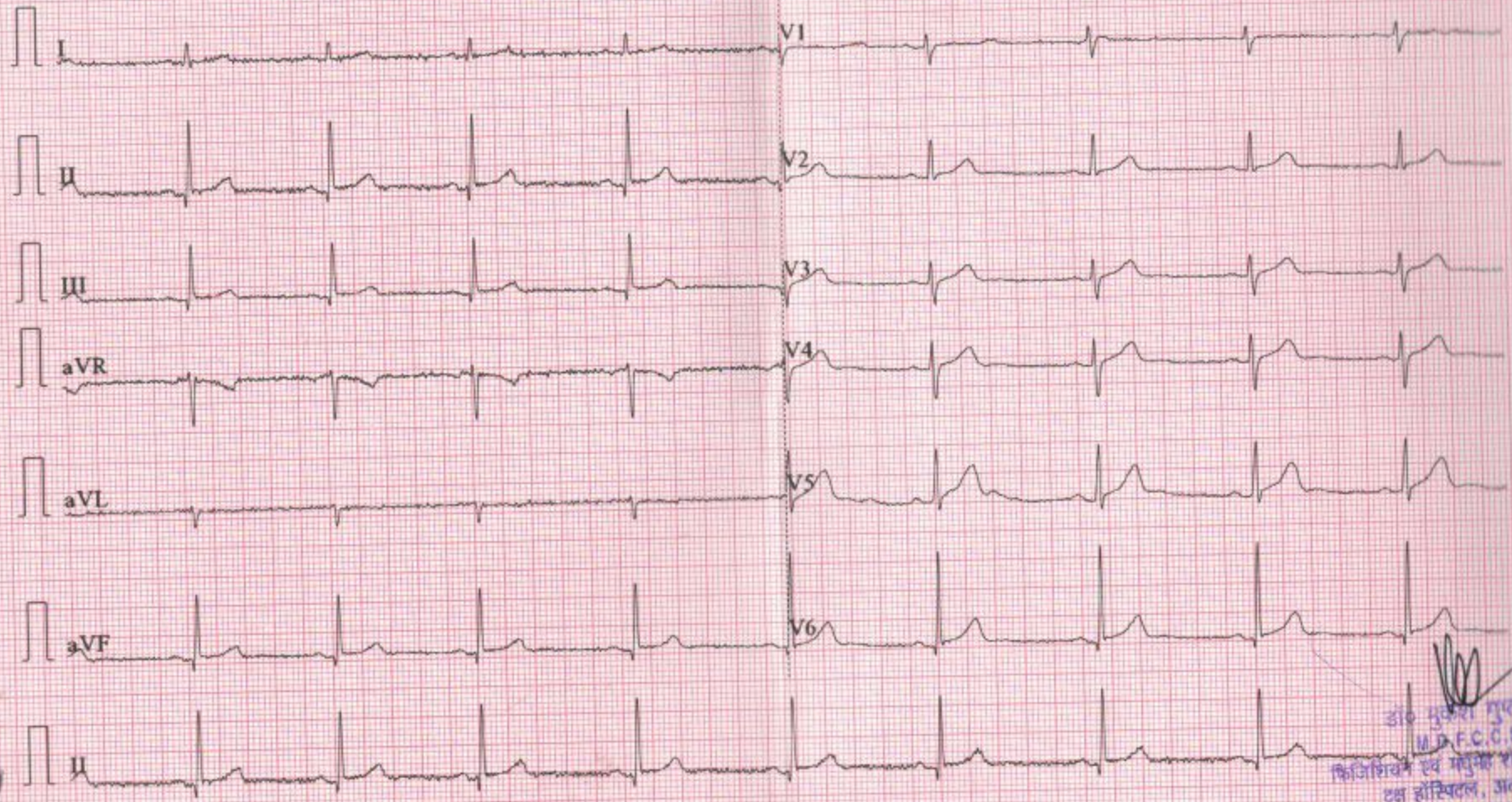

डॉ० मुकुल गुला
M.D.F.C.C.S.
किजिगिरे एवं मनुजी शाह कि
एन हॉस्पिटल, जलपर
रजि० नं०-5423/16263

R

