

Fwd: Health Check up Booking Request(bobE3845), Beneficiary Code-161881

Nadim Akhtar <nadeem1234akhtar85@gmail.com>

Tue 02-01-2024 10:15

To: Patara Branch, Patara, Kanpur <PATARA@bankofbaroda.com>

You don't often get email from nadeem1234akhtar85@gmail.com. [Learn why this is important](#)

न: यह मेल बैंक डोमेन के बाहर से आया है. अगर आप प्रेषक को नहीं जानते तो मेल में दी गयी लिंक पर फि
TION: THIS MAIL IS ORIGINATED FROM OUTSIDE OF THE BANK'S DOMAIN. DO NOT CLICK

----- Forwarded message -----

From: **Mediwheel** <wellness@mediwheel.in>

Date: Fri, Dec 29, 2023, 17:38

Subject: Health Check up Booking Request(bobE3845), Beneficiary Code-161881

To: <nadeem1234akhtar85@gmail.com>

Cc: <customercare@mediwheel.in>

011-41195959

Dear MR. SHEKH NADEEM AKHTAR,

We have received your booking request for the following health checkup, please upload HRM Letter as soon as possible.

[Upload HRM Letter](#)

Booking Date : 29-12-2023
User Package Name : Mediwheel Full Body Health Checkup Male Below 40
Hospital Package Name : Mediwheel Full Body Annual Plus
Health Check Code : PKG10000366
Name of Diagnostic/Hospital : Apollo Spectra - Kanpur
Address of Diagnostic/Hospital : 14/138 ,Chunni Ganj Mal Road,Kanpur,Kanpur Nagar - 208001
Appointment Date : 13-01-2024

Preferred Time : 8:00am-9:00am

Member Information		
Booked Member Name	Age	Gender
MR. SHEKH NADEEM AKHTAR	34 year	Male

We will get back to you with confirmation update shortly. Please find the package details as attached for your reference.

Tests included in this Package

- Bmi Check
- Ent Consultation
- Dietician Consultation
- Thyroid Profile
- ESR
- Blood Glucose (Fasting)
- General Physician Consultation
- TMT OR 2D ECHO
- Blood Group
- Blood Glucose (Post Prandial)
- Chest X-ray
- ECG
- USG Whole Abdomen
- Eye Check-up consultation
- Urine Sugar Fasting
- Urine Sugar PP
- Dental Consultation
- Urine analysis
- CBC
- HbA1c
- Lipid Profile
- Kidney Profile
- Liver profile

Thanks,
Mediwheel Team

You have received this mail because your e-mail ID is registered with This is a system-generated e-mail Arcofemi Healthcare Limited, please don't reply to this message.

Please visit to our [Terms & Conditions](#) for more informaion. This email is recieved because you are register with us [Click here](#) to unsubscribe.

MEDICAL EXAMINATION REPORT

Name: Mr. NADEEM AKHTAR SHEKH

Age/Sex: 34Y/M

DOB: 03-05-1989

ADDRESS: 131/237 BEGUM PURWA T.P NAGAR KANPUR - 208023

She is not suffering from following disease

1. DM No 5. Eye Disorder-No

2. HTN No 6. Paralysis No

3. COPD No 7. Epilepsy -No

4. TB No 8. Dental Normal

9. LFT: Normal B/L

BP: 130/80 mmhg

PR: 62 bpm

WEIGHT: 89 Kg

RR:19 pm

Height: 175 cm

BMI:29.1 kg/m²

Spo2: 98%

Note: Advice for Low fat fat diet.

Place: Kanpur

Date: 13.01.2024

Signature
Dr. Ashish Mehrotra
(M.D. Internal Medicine)
UPMC72562
Name of Doctor

Dr. A. P. Singh

M.B.B.S. DLO (ENT)

Timing - Monday - Friday

2:00 PM - 3:30 PM

51532362400

Dr. Manoj Kumar Mishra - Surgeon

ENT Examination

① ENT - No. of infection, mild ear discharge.

② Nose - WNL.

③ Throat - WNL.

R

Dr. Manoj Kumar Mishra





Dr. Fauzia Ashraf

Mon - Sat :- 11:00AM - 5:00PM - Sunday :- 11:00AM - 2:00PM

Contact +91 7619040332

Apollo Spectra
HOSPITALS

14/138, Chunni Ganj, Mall Road, Kanpur-208001

Helpline No.: +91 9935577550

Ph. No : 0512 3922780-82 Fax : 0512 392 2779

Dr. Nandini Arora, D.M.D., J.B.I.S.D.E.

Dr. Lawrence Health Checkup

- All abnormal countries forwarded.

Next followup visit after 3 months.



APOLLO SPECIALTY HOSPITAL PRIVATE LIMITED

(Formerly known as Nova Specialty hospitals Private Limited)

CIN-U85100TG2009PTC099414

Registered Office:- 1-10-60/62, Ashoka Raghupathi Chamber, 5th Floor, Begumpet, Hyderabad-500 016, Telangana India.

BENGALURU | CHENNAI | DELHI | JAIPUR | KANPUR | MUMBAI | PUNE

13.01.2024 9:34:50

Location:
Room:
Order Number:
Eradic:
Medication 1:
Medication 2:
Medication 3:

62 bpm
-- -- mmltg

QRS : 74 ms
QT / QTc Baz : 398 / 403 ms
PR : 106 ms
P : 68 ms
RR / PP : 962 / 96 / ms
P / QRS / T : 69 / 66 / 30 degrees

Technician:
Ordering Ph:
Referring Ph:
Attending Ph:

Handwritten notes:
...
...
...
...
...

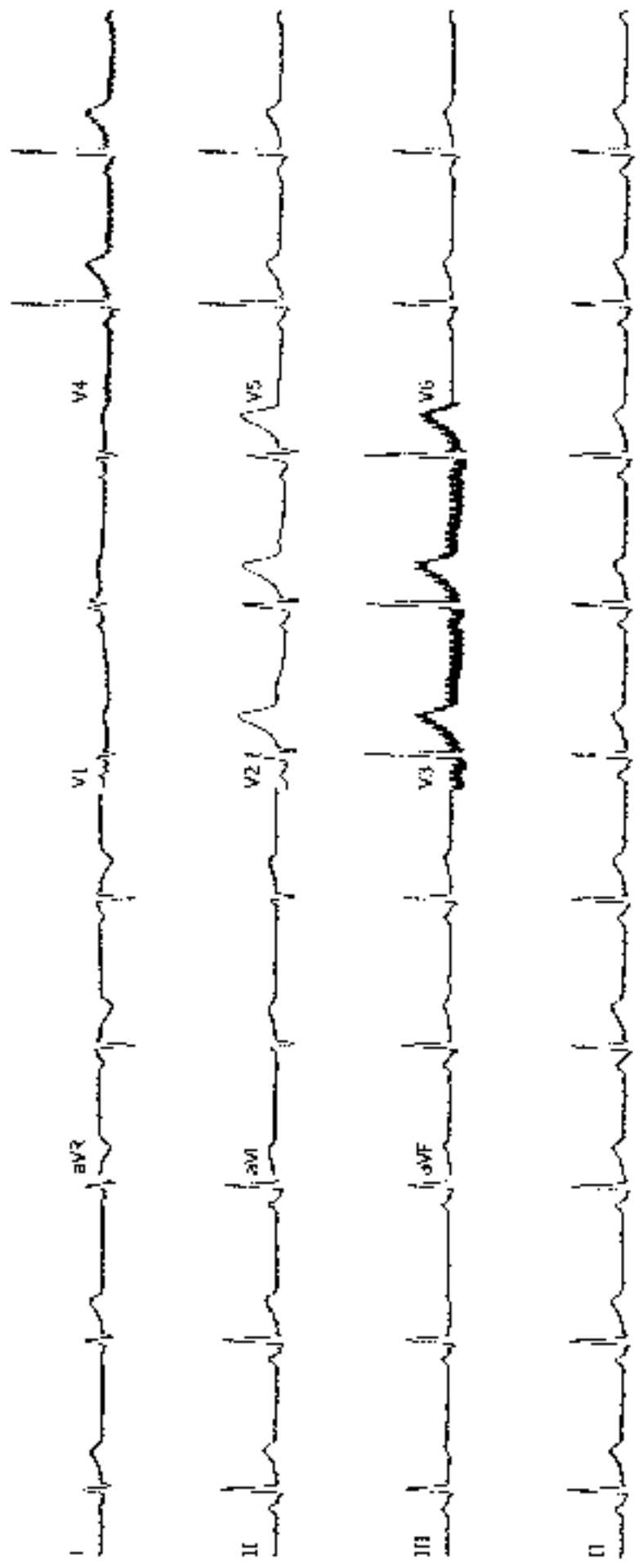

Patient Name : Mr. NADIM AKHTAR SHIKH
UID : SKAN1009132261
Reported on : 13-01-2024 11:21
Adm. Consul. Doctor :

Age : 34 Y/M
OP Visit No. : SKANOPV160344
Printed on : 13-01-2024 11:22
Ref. Doctor : SELF

DEPARTMENT OF RADIOLOGY

ULTRASOUND - WHOLE ABDOMEN

Liver: Mild hepatomegaly with diffuse grade I Fatty liver. No focal lesions. Intra-hepatic biliary calculus not dilated. Portal vein is normal in course and caliber.

Gall Bladder: Normal in dimension and wall thickness. No calculi, colicly or masses seen.
Common bile duct is normal in caliber & seen in conventional region.

Pancreas: Normal in size, shape and echotexture. No calculi mass lesion. Main Pancreatic duct not dilated.
Spleen: Normal in size, shape and echotexture. No focal lesion. Spleen vein of hilum is normal caliber.

Reproductive: Observed by gynaecologist.

Bilateral Kidney: Normal in size, shape, position and echotexture. Corticomedullary differentiation preserved.
Pelvic collecting system not dilated. No calculi or masses lesion. Bilateral ureter not dilated.

Urinary Bladder: Normal in size, shape & dimension. No echogenic masses lesion.

Prostate: is normal in size, shape and outline.
No evidence of calcification.

IMPRESSION:

Mild hepatomegaly with diffuse grade I Fatty liver.

Suggest - clinical correlation.

The sonographic findings should always be correlated in conjunction with the clinical & other investigations finding where applicable. It is only a professional opinion. Not valid for medico-legal purpose.

Printed on: 13-01-2024 11:22

---End of the Report---

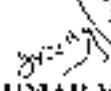
Dr. DUSHYANTI KUMAR VARNANEY
MD, DNB
Radiology



Patient Name :- **MR NADEEM AKHTAR SEKH**

Date :- **13 January 2024**

Referred By :- **MHC**

Age/Sex: **34Y/MALE**

IPD/OPD:- **OPD**

UHID NO-**132261**

HEART STATION ECHO REPORT

PROCEDURES:	M-MODE/2D/DOPPLER/COLOR/CONTRAST				BSA M ²
MEASUREMENTS					NORMAL
Aortic root diameter	2.4				2.0-3.7 cm < 2.2 cm
Aortic valve opening	1.8				1.5-2.6 cm
Right ventricular dimension	2.5				0.7-2.6 cm < 1.4 cm / M ²
Right atrial dimension	2.3				0.3-2.9 cm
Left atrial dimension	4.7				1.9-4.0 cm < 2.2 cm / M ²
Left ventricular ED dimension	4.3				3.7-5.6 cm < 3.2 cm / M ²
Left ventricular ES dimension	2.9				2.2-4.0 cm
Interventricular septal thickness	ED 1.3	ES 2.2			0.6-1.2 cm
Left vent PW thickness	ED 1.2	ES 1.8			0.5-1.0 cm

INDICES OF LEFT VENTRICLE FUNCTION

LV Ejection Fraction **60%** **60-62%**

DOPPLER

MV	90	Cm/sec	MR	Nil
AoV	111	Cm/sec	AI	Nil
TV	85	Cm/sec	TR	Nil
PV	72	Cm/sec	PI	Nil

FINAL DIAGNOSIS:

- **Tachycardia present**
- Normal cardiac chamber dimensions
- No regional wall motion abnormality.
- LVEF 60%
- Normal valves and flows.
- No evidence of pericardial effusion.
- No evidence of RHD/ASD/VSD/PDA.
- No LA/LV. Clot/Vegetation.

(Kindly correlate clinically and further investigation)



Dr. Mohd Shahid, MD
Consultant Cardiologist

Please consult directly

Study Note

APOLLO SPECTRA HOSPITALS PRIVATE LIMITED
B-1, 1st Floor, Anna Salai, Chennai - 600 002, Tamil Nadu
APOLLO SPECTRA HOSPITALS PRIVATE LIMITED
B-1, 1st Floor, Anna Salai, Chennai - 600 002, Tamil Nadu

APOLLO SPECIALITY HOSPITALS PRIVATE LIMITED

B-1, 1st Floor, Anna Salai, Chennai - 600 002, Tamil Nadu

Call: 044-255 5001/255 5494

Registered Office: 1-30/40/52, 1st Floor, Rajahmundry Chamber, 2nd Floor, Right Street, Rajahmundry - 520 001, Andhra Pradesh, India.

BANGALURU | CHENNAI | DELHI | JAIPUR | KANPUR | MUMBAI | PUNE



DEPARTMENT OF LABORATORY SERVICES

Patient Name : Mr. NADEEM AKHTAR SHIKH
Age / Gender : 34Y/Male
UHID/IR No. : SKAN.0000119261
OP Visit No : SKANOPV1ed1344
Sample Collected on : 13-01-2024 11:08
Reported on : 13-01-2024 15:14
LRN# : LAB13298209
Specimen : Blood(EDTA)
Ref Doctor : SELF
Package Name : ARCOFEMI - MEDIWHEEL - FULL BODY ANNUAL PLUS MALE - 2D ECHO - PAN INDIA - FY2324
Emp/Audit/CPA ID : bobE3845
Adm/Consult Doctor :
Sponsor Name : ARCOFEMI HEALTHCARE LIMITED

DEPARTMENT OF LABORATORY MEDICINE

<u>TEST NAME</u>	<u>RESULT</u>	<u>BIOLOGICAL REFERENCE INTERVALS</u>	<u>UNITS</u>
HEMOGRAM + PERIPHERAL SMEAR			
Hemoglobin Method: Cyanide Photometric	15.8	13 - 17	g/dL
RBC Count Method: Electrical Impedance	5.17	4.5 - 5.5	millions/cu mm
Haematocrit Method: Calculated	45.0	40 - 50	%
MCV Method: Calculated	87.0	85 - 101	fL
MCH Method: Calculated	30.6	27 - 32	pg
MCHC Method: Calculated	35.1*	31.5 - 34.5	g/dL
RDW	13.0	11.6 - 14	%
Platelet Count Method: Electrical Impedance	1.83	1.5 - 4.1	lakh/cu mm
PLC Count Method: Electrical Impedance	8700	4000 - 11000	cells/cu mm



Results are to be correlated clinically

NOTE : A pathologic test may indicate a diagnosis which requires further confirmatory tests. Correlation of biological test results is necessary. In case of any discrepant results may be reviewed and repeat investigation is advised. Typographical errors should be reported immediately for correction. This report is invalid for a legal purpose.

Excel Hospitals (P) Ltd.

40/35, Chinnigar, Karim - 208001
 Ph. 0512-2555981, 2555987
 Pathology@excelhospitals@gmail.com
 * Emergency No. 9935577550



DEPARTMENT OF LABORATORY SERVICES

Patient Name : Mr. NADEEM AKHTAR SIKRI

Age / Gender : 34Y/Male

UHID/AIR No. : SKAN 0000132261

OP Visit No : SKANOPV160344

Sample Collected on : 13-01-2024 11:08

Reported on : 13-01-2024 15:14

LRN# : LAB13298209

Specimen : Blood(EDTA)

Ref Doctor : SELF

ARCOFEMI - MEDIWHEEL - FULL BODY

Package Name : ANNUAL PLUS MALE - 2D ECHO - PAN INDIA - FY2324

Emp/Auth/TPA ID : bobf3845

Adm/Consult Doctor :

Sponsor Name : ARCOFEMI HEALTHCARE LIMITED

Differential Leucocyte Count (Fluorescence Flow Cytometry / VCS Technology)

TEST NAME	RESULT	BIOLOGICAL REFERENCE INTERVALS	UNITS
Neutrophils	56	40 - 80	%
Lymphocytes	40	20 - 40	%
Monocytes	02	2 - 10	%
Eosinophils	02	1-6	%
Basophils	00	0-2	%
Erythrocyte Sedimentation Rate (ESR) Method: Westergren Method.	08	0 - 14	mm/hr

BLOOD GROUP ABO AND RH FACTOR

ABO
Method: Microplate Hemagglutination

AB

Rh (D) Type:
Method: Microplate Hemagglutination

POSITIVE

End of the report



Results are to be correlated clinically

NOTE : All pathological test has technical limitations which may affect the result. Correlation of results with clinical picture is necessary. In case of any discrepancy results may be reviewed and repeat investigation is advised. Typographical errors should be reported immediately to the reporting clinician for medical legal purpose.

Excel Hospitals (P) Ltd.

DR. SATINDER SINGH
141/52, Chhatra Ganj, Karnal - 208001
MOB : Ph. 0512-2553001, 2555352
Email : excelhospitals@gmail.com
P. 011-26111111
Emergency No. (011) 25577550



DEPARTMENT OF LABORATORY SERVICES

Patient Name	: Mr. NADEEM AKHTAR SHIKHI	Age / Gender	: 34Y-Male
UHID/MIR No.	: SKAN.0000132261	OP Visit No	: SKANOPV160344
Sample Collected on	: 13-01-2024 11:08	Reported on	: 13-01-2024 15:27
LRN#	: LAB132v8209	Specimen	: Blood(EDTA)
Ref Doctor	: SELF	Adm/Consult Doctor	:
Emp/Auth/TPA ID	: heb83845		
Sponsor Name	: ARCOFEMI HEALTHCARE LIMITED		

DEPARTMENT OF LABORATORY MEDICINE

PERIPHERAL SMEAR

Methodology	: Microscopic
RBC	: Normocytic Normochromic
WBC	: within normal limits. DLC is as mentioned.
Platelets	: Adequate in Number
Parasites	: No Haemoparasites seen
IMPRESSION	: Normocytic normochromic blood picture
Note/Comment	: Please Correlate clinically

End of the report



Results are to be correlated clinically

Lab Technician / Technologist

NOTE: All biological tests have technical limitations which may at times cause interpretative errors. Collaborative clinical pathological correlation is necessary. In case of any discrepancy results may be reviewed and repeat investigation is advised. Typographical errors should be reported immediately for correction. This patient information is for medical use only.

Dr. SATINDER SINGH

Excel Hospitals (P) Ltd.

Plot No. 10, Sector 10, Gurgaon, Haryana - 208001
Ph: 0512-2566691, 2566692
Email: excelhospitals@gmail.com
Emergency No: 998577550



DEPARTMENT OF LABORATORY SERVICES

Patient Name : Mr. NADEEM AKHTAR SIEKII **Age / Gender** : 34Y/Male
UHID/ADR No. : SKAN.0000132261 **OP Visit No** : SKANOPV160344
Sample Collected on : 13-01-2024 11:08 **Reported on** : 13-01-2024 15:30
LRN# : LAB13298209 **Specimen** : Serum
Ref Doctor : SELF
Package Name : ARCOFEMI MFIDWHEEL - FULL BODY ANNUAL PLUS MALE - 2D ECHO - PAN INDIA FY2324
Emp/Audit/TPA ID : bobE3845 **Adm/Consult Doctor** :
Sponsor Name : ARCOFEMI HEALTHCARE (PVT) LTD

DEPARTMENT OF LABORATORY MEDICINE

<u>TEST NAME</u>	<u>RESULT</u>	<u>BIOLOGICAL REFERENCE INTERVALS</u>	<u>UNITS</u>
GAMMA GLUTAMYL TRANSFERASE (GGT)			
GAMMA GT	58*	< 55	U/L
Method: Kinetic Photometric			
RENAL PROFILE/RENAL FUNCTION TEST (RFT/RFT)			
CREATININE - SERUM / PLASMA	0.9	0.7 - 1.3	mg/dl
Method: Jaffe's Kinetic			
URIC ACID - SERUM	8.3*	3.5 - 7.2	mg/dl
Method: Modified Uricase			
UREA - SERUM/PLASMA	35	Male: 19 - 43	mg/dl
Method: Urease with indicator dye			
CALCIUM	9.5	8.5 - 10.1	mg/dl
Method: O-Cresolphthalein complexone			
BUN	16.32	9-20	mg/dl
Method: Urease with indicator dye			
PHOSPHORUS	3.6	2.5 - 4.5	mg/dl
Method: Phosphomolybdate -UV			
ELECTROLYTES (Na)	134*	135 - 145	meq/L
Method: ISE-Direct			
ELECTROLYTES (K)	4.2	3.5 - 5.1	meq/L



Results are to be correlated clinically

NOTE : All pathological tests have technical limitations which may affect the results. Interpretation of results should be done in conjunction with clinical correlation necessary. In case of any discrepancy, results may be reviewed and repeat investigation is advised. Typographical errors should be reported immediately for correction. The report is generated for medical/clinical purpose.

Excel Hospitals (P) Ltd.

Dr. SATINDER SINGH

148601, Chunniganj, Kanpur - 202007
 MD Ph 0512-2555591 2555592
 Email: excelhospitals@gmail.com
 Pathology
 Contact Person: Dr. Satinder Singh
 Ph: 9305377553



DEPARTMENT OF LABORATORY SERVICES

Patient Name : Mr. NADEEM AKHTAR SHEKH
Age / Gender : 34Y/Male
OHID/MIR No. : SKAN0000132761
OP Visit No : SKAN01V160344
Sample Collected on : 13-01-2024 11:30
Reported on : 13-01-2024 15:30
LRN# : LAB13293209
Specimen : Serum
Ref Doctor : SELF
Package Name : ARCOFEMI - MEDICWHEEL - FULL BODY ANNUAL PLUS MALE - 2D ECHO - PAN INDIA - FY2024
Emp/Auth/TPA ID : hobE3845
Admin/Consult Doctor :
Sponsor Name : ARCOFEMI HEALTHCARE LIMITED

Method: ISE-Direct

GLUCOSE, FASTING

FASTING SUGAR 95 70 - 110 mg/dl
 Method: GOD-PAP

GLUCOSE, POST PRANDIAL (PP), 2 HOURS (POST MEAL)

GLUCOSE - SERUM / PLASMA (POST PRANDIAL) 115 70 - 140 mg/dl
 Method: Glucose Oxidase-Peroxidase

Method: Glucose Oxidase-Peroxidase

LIVER FUNCTION TEST (LFT)

BILIRUBIN TOTAL 0.79 0.2 - 1.3 mg/dl
 Method: Azobilirubin/diaphotiline

BILIRUBIN (DIRECT) 0.28 Adults: 0.0 - 0.3 mg/dL
 Method: Dual Wavelength Spectrophotometric
 Neonates: 0.0 - 0.6

BILIRUBIN UNCONJUGATED (INDIRECT) 0.51 0.0 - 1.1 mg/dL
 Method: Dual Wavelength Spectrophotometric

ALBUMIN 4.5 3.0 - 5.0 g/dL
 Method: Bromocresol Green dye binding

PROTEIN TOTAL 7.5 6.0 - 8.2 g/dL
 Method: Biuret Reaction

AST (SGOT) 52 14 - 36 U/L
 Method: Kinetic (L-cyste dye) with P 5 P

GLOBULIN 3.0 2.8 - 4.5 g/dL
 Method: Calculation



Results are to be correlated clinically

NOTE: The analytical test have been performed in accordance with the standard procedure. If there are any discrepancies, the results should be reviewed and repeat investigation is advised. Typographical errors should be reported immediately for correction. The report is not valid for medico-legal purpose.

Excel Hospitals (P) Ltd.

Dr. SATINDER SINGH
 8081, Bhainiwal, Karnal - 201001
 MD, Ph. 0512 2555001, 2555907
 Email: excelhospitals@gmail.com
 Pathology No. 890527550



DEPARTMENT OF LABORATORY SERVICES

Patient Name : Mr. NADHEM AKHTAR SHEKH

Age / Gender : 31Y/Male

UHID/MR No. : SKAN.0000137261

OP Visit No : SKANOPV160344

Sample Collected on : 13-01-2024 11:08

Reported on : 13-01-2024 15:30

LRN# : LAB13298209

Specimen : Serum

Ref Doctor : SELF

Package Name : ARCOFEMI - MFDIWHHEEL - FULL BODY ANNUAL PLUS MALE - 2D ECHO - PAN INDIA - FY2324

Emp/Auth/TPA ID : bobf3845

Adm/Consult Doctor :

Sponsor Name : ARCOFEMI HEALTHCARE LIMITED

AL/TCGPT	55*	9 - 52	U.L
LIPID PROFILE			
CHOLESTEROL	253*	<200 - Desirable 200-239 - Borderline High ≥240 - High	mg/dL
Method: CHOD End Point POD (Enzymatic)			
HDL	49	<40 - Low ≥60 - High	mg/dL
Method: Direct Measure PEG			
LDL	161.2	<100 - Optimal 100-129 - Near Optimal & Above Optimal	
Method: Calculation Friedewald's Formula			
TRIGLYCERIDES	214*	Normal : <150 Border High : 150 - 199 High : 200 - 499 Very High : ≥ 500	mg/dL
Method: Enzymatic GPO/POU/Fad Point			
VLDL	42.8*	10-40	mg/dL
Method: Calculated			

End of the report



Results are to be correlated clinically

NOTE : All call-ordered test have technical limitations which may at times cause interpretative errors. Collaboration with physician is necessary. In case of discrepancy results may be reviewed and repeat investigation is advised. Typographical errors should be rectified immediately for correction. The report is hereby deemed as final copy.

Excel Hospitals (P) Ltd.

Dr. SATINDER SINGH

14th Floor, Umrangaj, Kanpur - 208007
MUM 0512-2555691 2555693
Email: excelhospitals@gmail.com
Patient Helpline No. 9936577556



DEPARTMENT OF LABORATORY SERVICES

Patient Name : Mr. NADEEM AKHTAR SHEKH **Age / Gender** : 34Y/Male
UHID/MR No. : SKAN0000132261 **OP Visit No** : SKANOPV160344
Sample Collected on : 13-01-2024 11:08 **Reported on** : 13-01-2024 15:52
URN# : LAB13298209 **Specimen** : Blood(hwb/EDTA)
Ref Doctor : SELF
Package Name : ARCOFEMI - MEDIWHBEL - FULL BODY ANNUAL PLUS MAIL - 3D ECHO - PAN INDIA - FY2324
Emp/Auth/TPA ID : hubE3845 **Adm/Consult Doctor** :
Sponsor Name : ARCOFEMI HEALTHCARE LIMITED

DEPARTMENT OF LABORATORY MEDICINE

<u>TEST NAME</u>	<u>RESULT</u>	<u>BIOLOGICAL REFERENCE INTERVALS</u>	<u>UNITS</u>
HbA1c, GLYCATED HEMOGLOBIN HbA1c, GLYCATED HEMOGLOBIN Method:HPLC	5.1	<=5.6: Non-Diabetic 5.7-6.4: Prediabetes (Increased Risk for Diabetes) >=6.5: Diabetes Mellitus Note: In absence of unequivocal Hyperglycemia and the presence of discordant fasting, post prandial or Random Glucose values, result should be confirmed by repeat test(ADA Guidelines 2015)	%
eAG (estimated Average Glucose) Method: Calculated	99.67		mg/dl

End of the report



Results are to be correlated clinically.

NOTE : All pathological test have technical limitations which Technologist/Operator/Interpreter errors. Call for any pathological correlation is necessary. In case of any discrepancy, results may be reviewed and repeat investigation is advised. Typographical errors should be reported immediately to issuer or the report is not valid for medico-legal purpose.

Excel Hospitals (P) Ltd.

Dr. SATINDER SINGH
 1408 Chunnigan, Kanpur - 208001
 MD Ph: 0512-2505991, 2565992
 Email: excelhospitals@gmail.com
 Pathology Emergency No: 0512-2505992



DEPARTMENT OF LABORATORY SERVICES

Patient Name : Mr. NADEEM AKHTAR SUIBKJI Age / Gender : 34Y/Male
UHID/MR No. : SKAN.0000132261 OP Visit No : SKANOPV160344
Sample Collected on : 13-01-2024 11:08 Reported on : 13-01-2024 15:14
LRN# : LAB13298209 Specimen : Urine
Ref Doctor : SELF
Package Name : ARCOFEMI - MEDICAL - FULL BODY ANNUAL PLUS MAT - 2D ECHO - PAN INDIA - FY2324
Emp/Auth/TPA ID : bobE3845 Adm/Consult Doctor :
Sponsor Name : ARCOFEMI HEALTHCARE LIMITED

DEPARTMENT OF LABORATORY MEDICINE

<u>TEST NAME</u>	<u>RESULT</u>	<u>BIOLOGICAL REFERENCE INTERVALS</u>	<u>UNITS</u>
COMPLETE URINE EXAMINATION			
Color:	Straw	Pale Yellow	
Specific Gravity Method: Indicator Method	1.025	1.005 - 1.035	
Transparency:	Clear	Clear	
Protein : Method: Indicator Method	Nil	Nil	
Glucose: Method: Glucose Oxidase	Absent	Nil	
pH Method: Indicator Method	5.0 (Acidic)	4.6 - 8	
DEPOSITS:	Absent		
WBC/Pus Cells	Nil	0-5	/hpf
Tc/Sqc(Transitional/Squamous epithelial cells)	Occasional	2-3	/hpf



Results are to be correlated clinically.

NOTE : All pathological test have technical limitations which should be kept in mind while interpreting results. Correlation with clinical pathological co-relation is necessary. In case of any discrepancy, results may be reviewed and repeat test if required is advised. Typographical errors should be reported immediately for correction. This report is not valid for any collateral purpose.

Excell Hospitals (P) Ltd.

Dr. SATINDER SINGH

41501 Chunrikar Karpur 208001
M.P. Ph. 0512-2555997, 2555912
Email: excellhospitals@gmail.com
Panipat, India
Registration No. 6905077550



DEPARTMENT OF LABORATORY SERVICES

Patient Name : M. NADEEM AKHTAR SHEKH **Age / Gender** : 34Y/Male
UHID/MR No. : SKAN0000132261 **OP Visit No** : SKANOPV160344
Sample Collected on : 13-01-2024 11:08 **Reported on** : 13-01-2024 15:34
LRN# : LAB13298209 **Specimen** : Urine
Ref Doctor : SELF
Package Name : ARCOPI-MI - MEDIWHEEL - FULL BODY ANNUAL PLUS MALE - 2D ECHO - PAN INDIA - FY2324
Emp/Auth/TPA ID : bobE3815 **Actn/Consult Doctor**
Sponsor Name : ARCOPIEMI HEALTHCARE LIMITED

RBC	Nil	0 - 2	4pf
Crystals:	Nil		
Casts:	Nil		4pf

End of the report



Results are to be correlated clinically

NOTE : All pathological test have technical limitations which may at times cause interpretative errors. Lab Test done on Technologists. In case of any technical problem, results may be received and same may be false. In absence of pathological report, results should be reported immediately on receipt. This report is not valid for medico-legal purpose.

Excel Hospitals (P) Ltd.

DR SATINDER SINGH
 SONI
 MD Pathology
 Excel Hospitals (P) Ltd.
 Karnal, India
 Ph: 0512 2655001, 2655002
 Email: excelhospitals@gmail.com
 Emergency No: 9635577550

SONI DIAGNOSTICS

118/572, KAUSHALPURI, GUMTI NO. 5, KANPUR - 208012

Ph. : 0512-2219667, 8858154254

e-mail : sonidiagnostics01@gmail.com

In Pursuit of Excellence

Patient Name : MR. NADEEM AKHTAR SHEKII

Age / Gender : 34 years / Male

Patient ID : 43813

Source : Excel Hospital

Referral : SELF

Collection Time : 13/01/2024, 01:06 p.m.

Reporting Time : 13/01/2024, 04:07 p.m.

Sample ID :



240133008

Test Description	Value(s)	Reference Range	Unit(s)
------------------	----------	-----------------	---------

T3, T4, TSH

SAMPLE TYPE : SERUM

T3 Method : CLIA	0.89	0.79 - 1.58	ng/ml
T4 Method : CLIA	7.97	5.2-12.7	µg/dL
TSH Method : CLIA	2.88	0.3-4.5	µIU/ml

Interpretation

TSH	T4	T3	INTERPRETATION
HIGH	NORMAL	NORMAL	MILD (SUBCLINICAL) HYPOTHYROIDISM
HIGH	LOW OR NORMAL	LOW OR NORMAL	HYPOTHYROIDISM
LOW	NORMAL	NORMAL	MILD (SUBCLINICAL) HYPERTHYROIDISM
LOW	HIGH OR NORMAL	HIGH OR NORMAL	HYPERTHYROIDISM
LOW	LOW OR NORMAL	LOW OR NORMAL	NON-THYROIDAL ILLNESS, HYPOTHYROIDISM, HYPOTHYROIDISM, PITUITARY (SECONDARY) HYPOTHYROIDISM

****END OF REPORT****

All the reports have to be correlated clinically. If the result of the tests are unexpected, the patient is advised to contact the lab immediately for a recheck.

Dr. S.S.Soni

M.D. (PATHOLOGY)



All diagnostic tests have limitations & clinical interpretation should not be solely based on single investigation. Clinical correlation and further relevant investigations advised if warranted. Any discrepancies in test results should be notified within 24 hours. This report is not valid for medicolegal purpose.



भारत सरकार
Government of India

1234 5678 9012



Harish Ahluwalia
DOB: 03/05/1985
Male



4984 6006 9978

मेरा पहचान, मेरी पहचान



भारतीय विशिष्ट पहचान प्राधिकरण
Unique Identification Authority of India

1234 5678 9012

Address: 201, 2nd Floor, Sector 13, Gurgaon,
Haryana, India. PIN: 122001
Contact: 01292-311000, 311001, 311002
Toll-free: 1947



4984 6006 9978



help@uidai.gov.in

www.uidai.gov.in

Handwritten signature: Harish Ahluwalia

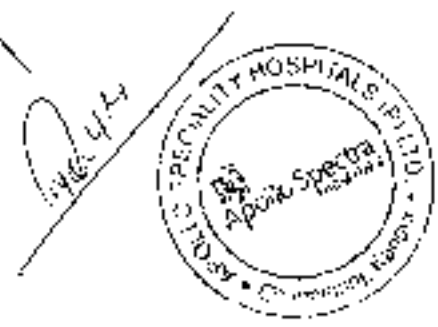

Handwritten signature: Harish Ahluwalia

Customer Pending Tests
Diet And Dental consultation pending