



यूनिऑन बँक Union Bank



नाम: BEENA DANIEL  
एम्प्लॉयी नं. Employee No. 47281  
आवृत्ति Issue Date: 11.02.1987  
रक्त ग्रुप Blood Group: K

विभाग: Department

जारी करावलेली ठिकाण: Node Regional Office  
Place of Issue: Ernakulam

जारी करावलेली तारीख: Date of Issue: 06.07.2019

बिना हस्ताक्षर / बिना मुद्रा

*Handwritten signature*







PATIENT NAME : MS. SEEMA SAMUEL

REF. DOCTOR : DR. MEDIWHEEL ARCOFEMI HEALTHCARE LIMITED

CODE/NAME & ADDRESS : CA00010147 -  
MEDIWHEEL ARCOFEMI HEALTHCARE LIMITED  
F701A, LADO SARAI, NEW DELHI, SOUTH DELHI,  
DELHI,  
SOUTH DELHI 110030  
8800465156

ACCESSION NO : **4126XC002849**  
PATIENT ID : SEEMF1003814126  
CLIENT PATIENT ID:  
ABMA NO

AGE/SEX : 42 Years Female  
DRAWN :  
RECEIVED : 09/03/2024 08:27:05  
REPORTED : 09/03/2024 16:30:10

Test Report Status	Results	Biological Reference Interval	Units
Preliminary			

**MEDIWHEEL HEALTH CHECKUP ABOVE 40(F)TMT**

DENTAL CHECK UP  
DENTAL CHECK UP

TEST COMPLETED

  
**DR. SMITHA PAULSON, MD**  
(PATH), DPB  
(Reg No - TCMC:35960)  
LAB DIRECTOR & HEAD-  
HISTOPATHOLOGY & CYTOLOGY

  
**DR. NILA THERESA DAVIS, MBBS**  
MD(PATH)  
(Reg No - TCMC:47450)  
CONSULTANT PATHOLOGIST

  
**DR. TEJAS PRASAD**  
VIDWANS, MBBS MD(PATH)(Reg  
No - MMC 2017/08/3919)  
CONSULTANT PATHOLOGIST



View Details



View Report

**PERFORMED AT :**

DDRC AGILUS PATHLABS LIMITED  
DDRC agilus TOWER, G-131, PANAMPILLY NAGAR,  
ERNAKULAM, 682036  
KERALA, INDIA  
Tel : 93334 93334  
Email : customercare.ddrc@agilus.in

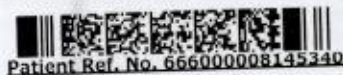

Patient Ref. No. 66600008145340

**PATIENT NAME : MS. SEEMA SAMUEL**

**REF. DOCTOR : DR. MEDIWHEEL ARCOFEMI HEALTHCARE LIMITED**

**CODE/NAME & ADDRESS :** CA00010147 -  
MEDIWHEEL ARCOFEMI HEALTHCARE LIMITED  
F701A, LADO SARAI, NEW DELHI, SOUTH DELHI,  
DELHI,  
SOUTH DELHI 110030  
8800465156

**ACCESSION NO :** 4126XC002849  
**PATIENT ID :** SEEMF1003814126  
**CLIENT PATIENT ID:**  
**ABHA NO**

**AGE/SEX :** 42 Years Female  
**DRAWN :**  
**RECEIVED :** 09/03/2024 08:27:05  
**REPORTED :** 09/03/2024 16:30:10

Test Report Status	Results	Biological Reference Interval	Units
--------------------	---------	-------------------------------	-------

**MEDIWHEEL HEALTH CHECKUP ABOVE 40(F)TMT**

**TREADMILL TEST**

TREADMILL TEST

TEST COMPLETED

**OPHTHAL**

OPHTHAL

TEST COMPLETED

*Smitha*  
**DR.SMITHA PAULSON,MD**  
(PATH),DPB  
(Reg No - TCMC:35960)  
**LAB DIRECTOR & HEAD-  
HISTOPATHOLOGY & CYTOLOGY**

*Nilu*  
**DR.NILA THERESA DAVIS,MBBS**  
MD(PATH)  
(Reg No - TCMC:47450)  
**CONSULTANT PATHOLOGIST**

*Tejas*  
**DR.TEJAS PRASAD**  
VIDWANS ,MBBS MD(PATH)(Reg  
No -MMC 2017/08/3919)  
**CONSULTANT PATHOLOGIST**



View Details



View Report

**PERFORMED AT :**

DDRC AGILUS PATHLABS LIMITED  
DDRC agilus TOWER, G-131,PANAMPILLY NAGAR,  
ERNAKULAM, 682036  
KERALA, INDIA  
Tel : 93334 93334  
Email : customercare.ddrc@agilus.in



Patient Ref. No. 66600008145340



**PATIENT NAME : MS. SEEMA SAMUEL**

**REF. DOCTOR : DR. MEDIWHEEL ARCOFEMI HEALTHCARE LIMITED**

**CODE/NAME & ADDRESS :** CA00010147 -  
MEDIWHEEL ARCOFEMI HEALTHCARE LIMITED  
F701A, LADO SARAI, NEW DELHI, SOUTH DELHI,  
DELHI,  
SOUTH DELHI 110030  
8800465156

**ACCESSION NO : 4126XC002849**  
**PATIENT ID : SEEMF1003814126**  
**CLIENT PATIENT ID:**  
**ADHA NO**

**AGE/SEX : 42 Years Female**  
**DRAWN :**  
**RECEIVED : 09/03/2024 08:27:05**  
**REPORTED : 09/03/2024 16:30:10**

Test Report Status	Preliminary	Results	Units
--------------------	-------------	---------	-------

**MEDIWHEEL HEALTH CHECKUP ABOVE 40(F)TMT**

**ECG WITH REPORT**  
**REPORT**  
**COMPLETED**

**MAMMOGRAPHY -BOTH**  
**REPORT**  
**COMPLETED**

**USG ABDOMEN AND PELVIS**  
**REPORT**  
**COMPLETED**

**CHEST X-RAY WITH REPORT**  
**REPORT**  
**COMPLETED**

**HAEMATOLOGY**

**MEDIWHEEL HEALTH CHECKUP ABOVE 40(F)TMT**

**GLYCOSYLATED HEMOGLOBIN(HBA1C), EDTA WHOLE BLOOD**

HBA1C	4.2	Normal	: 4.0 - %
		5.6%.	
		Non-diabetic level	: < 5.7%.
		Diabetic	: >6.5%

Glycemic control goal  
More stringent goal : < 6.5 %.



**DR.SMITHA PAULSON,MD**  
**(PATH),DPB**  
**(Reg No - TCMC:35960)**  
**LAB DIRECTOR & HEAD-**  
**HISTOPATHOLOGY & CYTOLOGY**



**DR.NILA THERESA DAVIS,MBBS**  
**MD(PATH)**  
**(Reg No - TCMC:47450)**  
**CONSULTANT PATHOLOGIST**



**DR.TEJAS PRASAD**  
**VIDWANS ,MBBS MD(PATH)(Reg**  
**No -MMC 2017/08/3919)**  
**CONSULTANT PATHOLOGIST**



View Details



View Report

**PERFORMED AT :**

DDRC AGILUS PATHLABS LIMITED  
DDRC agilus TOWER, G-131,PANAMPILLY NAGAR,  
ERNAKULAM, 682036  
KERALA, INDIA  
Tel : 93334 93334  
Email : customercare.ddrc@agilus.in

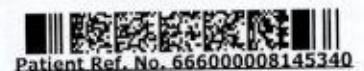

Patient Ref. No. 666000008145340

PATIENT NAME : MS. SEEMA SAMUEL

REF. DOCTOR : DR. MEDIWHEEL ARCOFEMI HEALTHCARE LIMITED

CODE/NAME & ADDRESS : CA00010147 -  
MEDIWHEEL ARCOFEMI HEALTHCARE LIMITED  
F701A, LADO SARAI, NEW DELHI, SOUTH DELHI,  
DELHI,  
SOUTH DELHI 110030  
8800465156

ACCESSION NO : **4126XC002849**  
PATIENT ID : SEEMF1003814126  
CLIENT PATIENT ID:  
ABHA NO

AGE/SEX : 42 Years Female  
DRAWN :  
RECEIVED : 09/03/2024 08:27:05  
REPORTED : 09/03/2024 16:30:10

Test Report Status	Preliminary	Results	Units
--------------------	-------------	---------	-------

General goal : < 7%.  
Less stringent goal : < 8%.

Glycemic targets in CKD :-  
If eGFR > 60 : < 7%.  
If eGFR < 60 : 7 - 8.5%.  
< 116.0

MEAN PLASMA GLUCOSE **131.2 High** mg/dL

**BLOOD COUNTS, EDTA WHOLE BLOOD**

HEMOGLOBIN	12.8	12.0 - 15.0	g/dL
RED BLOOD CELL COUNT	4.24	3.80 - 4.80	mil/ $\mu$ L
WHITE BLOOD CELL COUNT	6.98	4.0 - 10.0	thou/ $\mu$ L
PLATELET COUNT	327	150 - 410	thou/ $\mu$ L

**RBC AND PLATELET INDICES**

HEMATOCRIT	38.3	36.0 - 46.0	%
MEAN CORPUSCULAR VOL	90.3	83.0 - 101	fL
MEAN CORPUSCULAR HGB.	30.2	27.0 - 32.0	pg
MEAN CORPUSCULAR HEMOGLOBIN CONCENTRATION	33.4	31.50 - 34.50	g/dL
RED CELL DISTRIBUTION WIDTH	13.7	11.60 - 14.0	%
MENTZER INDEX	21.3		
MEAN PLATELET VOLUME	9.2	6.80 - 10.90	fL

**WBC DIFFERENTIAL COUNT**

SEGMENTED NEUTROPHILS	42	40.0 - 80.0	%
LYMPHOCYTES	<b>50 High</b>	20.0 - 40.0	%
MONOCYTES	3	2.0 - 10.0	%
EOSINOPHILS	5	1.0 - 6.0	%

DR. HARI SHANKAR, MBBS MD  
(Reg No - TCMC:62092)  
HEAD - Biochemistry & Immunology

DR. NISHA G, MBBS MD(PATH),  
(Reg No - TCMC:45399)  
CONSULTANT PATHOLOGIST

DR. SMITHA PAULSON, MD  
(PATH), DPB  
(Reg No - TCMC:35960)  
LAB DIRECTOR & HEAD-  
HISTOPATHOLOGY & CYTOLOGY



View Details



View Report





**PATIENT NAME : MS. SEEMA SAMUEL**

**REF. DOCTOR : DR. MEDIWHEEL ARCOFEMI HEALTHCARE LIMITED**

**CODE/NAME & ADDRESS :** CA00010147 -  
MEDIWHEEL ARCOFEMI HEALTHCARE LIMITED  
F701A, LADO SARAI, NEW DELHI, SOUTH DELHI,  
DELHI,  
SOUTH DELHI 110030  
8800465156

**ACCESSION NO : 4126XC002849**  
**PATIENT ID : SEEMF1003814126**  
**CLIENT PATIENT ID:**

**AGE/SEX :** 42 Years Female  
**DRAWN :**  
**RECEIVED :** 09/03/2024 08:27:05  
**REPORTED :** 09/03/2024 16:30:10

Test Report Status	Preliminary	Results	Units
BASOPHILS		0	0.0 - 1.0 %
ABSOLUTE NEUTROPHIL COUNT		2.91	2.0 - 7.0 thou/ $\mu$ L
ABSOLUTE LYMPHOCYTE COUNT		<b>3.49 High</b>	1.0 - 3.0 thou/ $\mu$ L
ABSOLUTE MONOCYTE COUNT		0.21	0.20 - 1.0 thou/ $\mu$ L
ABSOLUTE EOSINOPHIL COUNT		0.33	0.02 - 0.50 thou/ $\mu$ L
ABSOLUTE BASOPHIL COUNT		0.00	0.00 - 0.10 thou/ $\mu$ L
NEUTROPHIL LYMPHOCYTE RATIO (NLR)		0.8	

**ERYTHROCYTE SEDIMENTATION RATE (ESR), EDTA BLOOD**

**SEDIMENTATION RATE (ESR)** 16 0 - 20 mm at 1 hr  
METHOD : WESTERGRN METHOD

**MEDIWHEEL HEALTH CHECKUP ABOVE 40(F)TMT**

**SUGAR URINE - POST PRANDIAL**

SUGAR URINE - POST PRANDIAL NOT DETECTED NOT DETECTED

**SUGAR URINE - FASTING**

SUGAR URINE - FASTING NOT DETECTED NOT DETECTED

**IMMUNOHAEMATOLOGY**

**MEDIWHEEL HEALTH CHECKUP ABOVE 40(F)TMT**

**ABO GROUP & RH TYPE, EDTA WHOLE BLOOD**

ABO GROUP TYPE A  
RH TYPE POSITIVE

**DR. HARI SHANKAR, MBBS MD**  
(Reg No - TCMC:62092)  
HEAD - Biochemistry & Immunology

**DR. SMITHA PAULSON, MD**  
(PATH), DPB  
(Reg No - TCMC:35960)  
LAB DIRECTOR & HEAD-  
HISTOPATHOLOGY & CYTOLOGY



View Details

View Report

**PERFORMED AT :**

DDRC AGILUS PATHLABS LIMITED  
DDRC agilus TOWER, G-131, PANAMPILLY NAGAR,  
ERNAKULAM, 682036  
KERALA, INDIA  
Tel : 93334 93334  
Email : customercare.ddrc@agilus.in





**PATIENT NAME : MS. SEEMA SAMUEL**

**REF. DOCTOR : DR. MEDIWHEEL ARCOFEMI HEALTHCARE LIMITED**

**CODE/NAME & ADDRESS :** CA00010147 -  
MEDIWHEEL ARCOFEMI HEALTHCARE LIMITED  
F701A, LADO SARAI, NEW DELHI, SOUTH DELHI,  
DELHI,  
SOUTH DELHI 110030  
8800465156

**ACCESSION NO :** 4126XC002849  
**PATIENT ID :** SEEMF1003814126  
**CLIENT PATIENT ID:**  
ADHA NO

**AGE/SEX :** 42 Years Female  
**DRAWN :**  
**RECEIVED :** 09/03/2024 08:27:05  
**REPORTED :** 09/03/2024 16:30:10

Test Report Status	Preliminary	Results	Units
--------------------	-------------	---------	-------

**Interpretation(s)**  
ABO GROUP & RH TYPE, EDTA WHOLE BLOOD-Blood group is identified by antigens and antibodies present in the blood. Antigens are protein molecules found on the surface of red blood cells. Antibodies are found in plasma. To determine blood group, red cells are mixed with different antibody solutions to give A,B,O or AB.

**Disclaimer:** \*Please note, as the results of previous ABO and Rh group (Blood Group) for pregnant women are not available, please check with the patient records for availability of the same.\*

The test is performed by both forward as well as reverse grouping methods.

**BIO CHEMISTRY**

**MEDIWHEEL HEALTH CHECKUP ABOVE 40(F)TMT**

**BLOOD UREA NITROGEN (BUN), SERUM**

**BLOOD UREA NITROGEN** 20 Adult(<60 yrs) : 6 to 20 mg/dL

**BUN/CREAT RATIO**

**BUN/CREAT RATIO** 28.8

**CREATININE, SERUM**

**CREATININE** 0.70 18 - 60 yrs : 0.6 - 1.1 mg/dL

**GLUCOSE, POST-PRANDIAL, PLASMA**

**GLUCOSE, POST-PRANDIAL, PLASMA** 117  
Diabetes Mellitus : > or = 200. mg/dL  
Impaired Glucose tolerance/  
Prediabetes : 140 - 199.  
Hypoglycemia : < 55.

**LIVER FUNCTION TEST WITH GGT**

**DR. SMITHA PAULSON, MD (PATH), DPB (Reg No - TCMC:35960) LAB DIRECTOR & HEAD-HISTOPATHOLOGY & CYTOLOGY**

**DR. HARI SHANKAR, MBBS MD (Reg No - TCMC:62092) HEAD - Biochemistry & Immunology**



View Details



View Report





**PATIENT NAME : MS. SEEMA SAMUEL**

**REF. DOCTOR : DR. MEDIWHEEL ARCOFEMI HEALTHCARE LIMITED**

**CODE/NAME & ADDRESS :** CA00010147 -  
MEDIWHEEL ARCOFEMI HEALTHCARE LIMITED  
F701A, LADO SARAI, NEW DELHI, SOUTH DELHI,  
DELHI,  
SOUTH DELHI 110030  
8800465156

**ACCESSION NO :** 4126XC002849  
**PATIENT ID :** SEEMF1003814126  
**CLIENT PATIENT ID:**  
**ADHA NO**

**AGE/SEX :** 42 Years Female  
**DRAWN :**  
**RECEIVED :** 09/03/2024 08:27:05  
**REPORTED :** 09/03/2024 16:30:10

Test Report Status	Preliminary	Results	Units
BILIRUBIN, TOTAL		0.40	mg/dL General Range : < 1.1
BILIRUBIN, DIRECT		0.19	mg/dL General Range : < 0.3
BILIRUBIN, INDIRECT		0.21	mg/dL General Range : <0.85
TOTAL PROTEIN		7.2	g/dL Ambulatory : 6.4 - 8.3 Recumbant : 6 - 7.8
ALBUMIN		4.8	g/dL 20-60yrs : 3.5 - 5.2
GLOBULIN		2.4	g/dL General Range : 2 - 3.5 Premature Neonates : 0.29 - 1.04
ALBUMIN/GLOBULIN RATIO		2.0	RATIO General Range : 1.1 - 2.5
ASPARTATE AMINOTRANSFERASE (AST/SGOT)		20	U/L Adults : < 33
ALANINE AMINOTRANSFERASE (ALT/SGPT)		39	U/L Adults : < 34
ALKALINE PHOSPHATASE		58	U/L Adult (<60yrs) : 35 - 105
GAMMA GLUTAMYL TRANSFERASE (GGT)		50	U/L Adult (female) : < 40
<b>TOTAL PROTEIN, SERUM</b>			
TOTAL PROTEIN		7.2	g/dL Ambulatory : 6.4 - 8.3 Recumbant : 6 - 7.8
<b>URIC ACID, SERUM</b>			
URIC ACID		4.7	mg/dL Adults : 2.4-5.7
<b>GLUCOSE FASTING,FLUORIDE PLASMA</b>			
FBS (FASTING BLOOD SUGAR)		98	mg/dL Diabetes Mellitus : > or = 126. Impaired fasting Glucose/ Prediabetes : 101 - 125. Hypoglycemia : < 55.

**DR. SMITHA PAULSON, MD (PATH), DPB**  
(Reg No - TCMC:35960)  
**LAB DIRECTOR & HEAD-HISTOPATHOLOGY & CYTOLOGY**

**DR. HARI SHANKAR, MBBS MD**  
(Reg No - TCMC:62092)  
**HEAD - Biochemistry & Immunology**



View Details



View Report

**PERFORMED AT :**  
DDRC AGILUS PATHLABS LIMITED  
DDRC Agilus TOWER, G-131, PANAMPILLY NAGAR,  
ERNAKULAM, 682036  
KERALA, INDIA  
Tel : 93334 93334  
Email : customercare.ddrc@agilus.in



Patient Ref. No. 666000008145340





**PATIENT NAME : MS. SEEMA SAMUEL**

**REF. DOCTOR : DR. MEDIWHEEL ARCOFEMI HEALTHCARE LIMITED**

**CODE/NAME & ADDRESS :** CA00010147 -  
MEDIWHEEL ARCOFEMI HEALTHCARE LIMITED  
F701A, LADO SARAI, NEW DELHI, SOUTH DELHI,  
DELHI,  
SOUTH DELHI 110030  
8800465156

**ACCESSION NO :** 4126XC002849  
**PATIENT ID :** SEEMF1003814126  
**CLIENT PATIENT ID:**

**AGE/SEX :** 42 Years Female  
**DRAWN :**  
**RECEIVED :** 09/03/2024 08:27:05  
**REPORTED :** 09/03/2024 16:30:10

Test Report Status	Preliminary	Results	Units
--------------------	-------------	---------	-------

**BIOCHEMISTRY - LIPID**

**MEDIWHEEL HEALTH CHECKUP ABOVE 40(F)TMT**

**LIPID PROFILE, SERUM**

CHOLESTEROL	226	Desirable : < 200 Borderline : 200-239 High : >or= 240	mg/dL
TRIGLYCERIDES	185 High	Normal : < 150 High : 150-199 Hypertriglyceridemia : 200-499 Very High : > 499	mg/dL
HDL CHOLESTEROL	54	General range : 40-60	mg/dL
LDL CHOLESTEROL, DIRECT	162 High	Optimum : < 100 Above Optimum : 100-129 Borderline High : 130-159 High : 160-189 Very High : >or= 190	mg/dL
NON HDL CHOLESTEROL	172	Desirable : < 130 Above Desirable : 130 -159 Borderline High : 160 - 189 High : 190 - 219 Very high : > / = 220	mg/dL
VERY LOW DENSITY LIPOPROTEIN CHOL/HDL RATIO	37.0 4.2	</= 30.0 Low Risk : 3.3 - 4.4 Average Risk : 4.5 - 7.0 Moderate Risk : 7.1 - 11.0 High Risk : > 11.0	mg/dL
LDL/HDL RATIO	3.0	Desirable/Low Risk - 0.5-3 Borderline/Moderate Risk- 3.1-6 High Risk- >6.0	

**DR. SMITHA PAULSON, MD**  
(PATH), DPB  
(Reg No - TCMC:35960)  
**LAB DIRECTOR & HEAD-  
HISTOPATHOLOGY & CYTOLOGY**

**DR. HARI SHANKAR, MBBS MD**  
(Reg No - TCMC:62092)  
**HEAD - Biochemistry &  
Immunology**



View Details



View Report

**PERFORMED AT :**

DDRC AGILUS PATHLABS LIMITED  
DDRC agilus TOWER, G-131, PANAMPILLY NAGAR,  
ERNAKULAM, 682036  
KERALA, INDIA  
Tel : 93334 93334  
Email : customercare.ddrc@agilus.in



Patient Ref. No. 666000008145340



**PATIENT NAME : MS. SEEMA SAMUEL**

**REF. DOCTOR : DR. MEDIWHEEL ARCOFEMI HEALTHCARE LIMITED**

**CODE/NAME & ADDRESS :** CA00010147 -  
MEDIWHEEL ARCOFEMI HEALTHCARE LIMITED  
F701A, LADO SARAI, NEW DELHI, SOUTH DELHI,  
DELHI,  
SOUTH DELHI 110030  
8800465156

**ACCESSION NO :** 4126XC002849  
**PATIENT ID :** SEEMF1003814126  
**CLIENT PATIENT ID:**  
**ABHA NO**

**AGE/SEX :** 42 Years Female  
**DRAWN :**  
**RECEIVED :** 09/03/2024 08:27:05  
**REPORTED :** 09/03/2024 16:30:10

Test Report Status	Preliminary	Results	Units
--------------------	-------------	---------	-------

**HISTOPATHOLOGY**

**MEDIWHEEL HEALTH CHECKUP ABOVE 40(F)TMT** RESULT PENDING  
**CYTOLOGY - CS (PAP SMEAR)** RESULT PENDING

**SPECIALISED CHEMISTRY - HORMONE**

**MEDIWHEEL HEALTH CHECKUP ABOVE 40(F)TMT**

**THYROID PANEL, SERUM**

T3	90.00	Non-Pregnant : 80-200	ng/dL
		Pregnant Trimester-wise	
		1st : 81-190	
		2nd : 100-260	
		3rd : 100-260	
T4	7.87	Adults : 4.5-12.1	µg/dl
TSH 3RD GENERATION	0.867	Non-Pregnant : 0.4-4.2	µIU/mL
		Pregnant Trimester-wise :	
		1st : 0.1 - 2.5	
		2nd : 0.2 - 3	
		3rd : 0.3 - 3	

**CLINICAL PATH - URINALYSIS**

**MEDIWHEEL HEALTH CHECKUP ABOVE 40(F)TMT**

**PHYSICAL EXAMINATION, URINE**

**COLOR** AMBER  
**APPEARANCE** CLEAR

**DR.NISHA G, MBBS MD(PATH),**  
(Reg No - TCMC:45399)  
CONSULTANT PATHOLOGIST

**DR.HARI SHANKAR, MBBS MD**  
(Reg No - TCMC:62092)  
HEAD - Biochemistry &  
Immunology

**DR.SMITHA PAULSON, MD**  
(PATH),DPB  
(Reg No - TCMC:35960)  
LAB DIRECTOR & HEAD-  
HISTOPATHOLOGY & CYTOLOGY



View Details



View Report

**PERFORMED AT :**

DDRC AGILUS PATHLABS LIMITED  
DDRC agilus TOWER, G-131, PANAMPILLY NAGAR,  
ERNAKULAM, 682036  
KERALA, INDIA  
Tel : 93334 93334  
Email : customercare.ddrc@agilus.in



Patient Ref. No. 66600008145340





**PATIENT NAME : MS. SEEMA SAMUEL**

**REF. DOCTOR : DR. MEDIWHEEL ARCOFEMI HEALTHCARE LIMITED**

**CODE/NAME & ADDRESS :** CA00010147 -  
MEDIWHEEL ARCOFEMI HEALTHCARE LIMITED  
F701A, LADO SARAI, NEW DELHI, SOUTH DELHI,  
DELHI,  
SOUTH DELHI 110030  
8800465156

**ACCESSION NO :** 4126XC002849  
**PATIENT ID :** SEEMF1003814126  
**CLIENT PATIENT ID:**  
**SBHA NO**

**AGE/SEX :** 42 Years Female  
**DRAWN :**  
**RECEIVED :** 09/03/2024 08:27:05  
**REPORTED :** 09/03/2024 16:30:10

Test Report Status	Preliminary	Results	Units
--------------------	-------------	---------	-------

**CHEMICAL EXAMINATION, URINE**

PH	5.0	4.8 - 7.4	
SPECIFIC GRAVITY	1.025	1.015 - 1.030	
PROTEIN	<b>DETECTED (TRACE)</b>	NOT DETECTED	
GLUCOSE	NOT DETECTED	NOT DETECTED	
KETONES	NOT DETECTED	NOT DETECTED	
BLOOD	NOT DETECTED	NOT DETECTED	
BILIRUBIN	NOT DETECTED	NOT DETECTED	
UROBILINOGEN	NORMAL	NORMAL	
NITRITE	NOT DETECTED	NOT DETECTED	
LEUKOCYTE ESTERASE	<b>DETECTED</b>	NOT DETECTED	

**MICROSCOPIC EXAMINATION, URINE**

RED BLOOD CELLS	<b>0 - 1</b>	NOT DETECTED	/HPF
WBC	<b>10-15</b>	0-5	/HPF
EPITHELIAL CELLS	<b>5-7</b>	0-5	/HPF
CASTS	NOT DETECTED		
CRYSTALS	NOT DETECTED		
BACTERIA	NOT DETECTED	NOT DETECTED	
YEAST	NOT DETECTED	NOT DETECTED	

**DR. NISHA G, MBBS MD(PATH),**  
(Reg No - TCMC:45399)  
**CONSULTANT PATHOLOGIST**



View Details



View Report

**PERFORMED AT :**

DDRC AGILUS PATHLABS LIMITED  
DDRC agilus TOWER, G-131, PANAMPILLY NAGAR,  
ERNAKULAM, 682036  
KERALA, INDIA  
Tel : 93334 93334  
Email : customercare.ddrc@agilus.in



**Patient Ref. No. 666000008145340**





DDRC Agilus Panampilly Nagar

Date and Time: 9th Mar 24 10:18 AM

Age / Gender: 42/Female  
Patient ID: 2849  
Patient Name: SEEMA SAMUEL

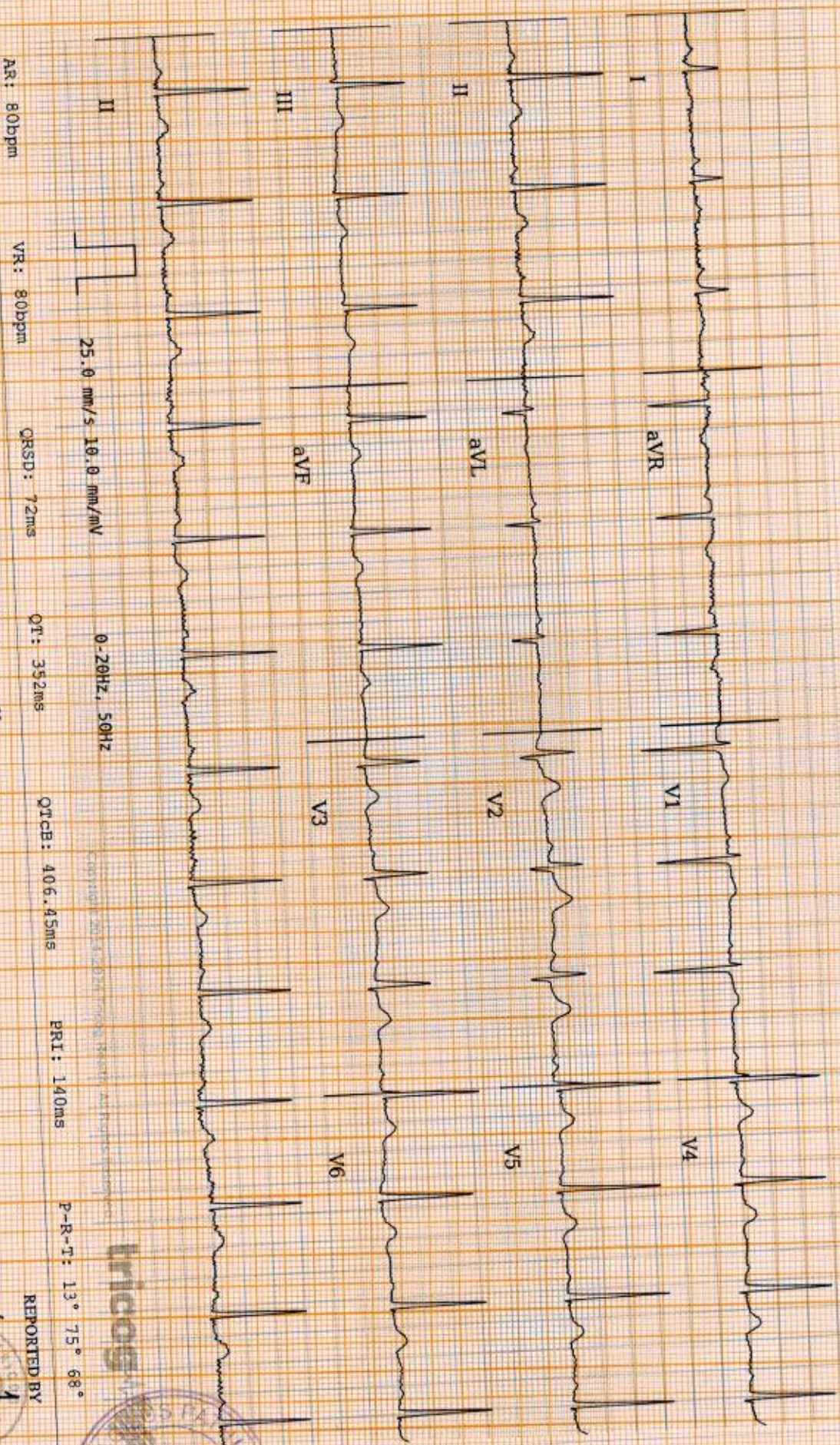

AR: 80bpm

VR: 80bpm

QRSD: 72ms

QT: 352ms

QTcB: 406.45ms

PR: 140ms

P-R-T: 13° 75° 68°

25.0 mm/s 10.0 mm/mV

0.20Hz, 50Hz

ECG Within Normal Limits: Sinus Rhythm. Please correlate clinically.

REPORTED BY

Dr. Velmurugan J  
MBBS

KMCC 12015

Disclaimer: Analysis in this report is based on ECG alone and should only be used as an adjunct to clinical history, symptoms and results of other investigative and non-invasive tests and must be interpreted by a qualified physician.

DDRC AGILUS PATHLABS L



NAME: MRS SEEMA SAMUEL	STUDY DATE :09 .03.2024
AGE / SEX : 42 YRS / F	REPORTINGDATE :09.03.2024
REFERRED BY : MEDIWHEEL	ACC NO: 4126XC002849

**X - RAY - CHEST PA VIEW**

- Both the lung fields are clear.
- B/L hila and mediastinal shadows are normal.
- Cardiac silhouette appears normal.
- Cardio - thoracic ratio is normal.
- Bilateral CP angles and domes of diaphragm appear normal.

**IMPRESSION: NORMAL STUDY.****Kindly correlate clinically****Dr. HRISHIKESH C MBBS,DMRD**  
**Consultant Radiologist.**

From  
Seema Samuel  
Thachuleth  
Marsadu.

Sir,  
I hereby request not to do the motus test in  
my general health check up.

Thanking you.

Yours faithfully

Seema





Date... 9/3/24

OPHTHALMOLOGY REPORT

This is to certify that I have examined

Mr / Ms : Seema Samuel ..... Aged 42 ..... and his / her

visual standards is as follows :

Visual Acuity:

R: ..... 6/6 .....

For far vision

L: ..... 6/6 .....

For near vision

R: ..... N8 .....

L: ..... N8 .....

EPS { N6  
N6

Color Vision : ..... Normal .....

.....

*[Signature]*  
**CIYA MARY P ROCKY**  
**(Optometrist)**  
DDRC AGILUS LAB  
PANAMILLY  
NAGAR



This is to certify that I have examined

MR / MS Seema Samuel .....aged 42 yrs and

his / her oral findings are as follows

D - Decay

M - Missing

F - Filling

	M			M							M			F	M
8	7	6	5	4	3	2	1	1	2	3	4	5	6	7	8
8	7	6	5	4	3	2	1	1	2	3	4	5	6	7	8
M				M							M				M

Oral hygiene status : Good / Fair / Poor

Calculus / Stains : Calculus<sup>++</sup>

Any other findings : 3456 bridge

Date : 9/3/24 Adv. Scaling

Dr. K C Jose

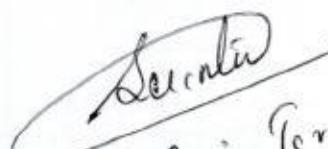
  
Dr. Seema



NAME	MRS SEEMA SAMUEL	AGE	42 YRS
SEX	FEMALE	DATE	March 9, 2024
REFERRAL	MEDIWHEEL	ACC NO	4126XC002849

### MAMMOGRAPHY

**Technique:** Bilateral MLO and CC views

**Clinical details:** Screening mammography.

**Findings:**

- Both breasts show ACR type – C composition.
- Breast parenchymal architecture is preserved.
- No evidence of micro/macro calcifications seen in breast.
- The skin, nipple-areola complex and retro-areolar zone are normal.
- The retro-mammary clear zone and underlying pectoralis muscle appear normal

### ULTRASOUND SCREENING:

#### RIGHT BREAST

- Normal stromal echogenicity.
- No focal lesions seen in the present study.
- Nipple & areola normal.
- Axillary nodes show preserved central fat.

#### LEFT BREAST

- Normal stromal echogenicity.
- Small ovoid hypoechoic lesion ~ 6 x 2 mm noted at 1 O' clock position, no vascularity or calcifications.
- Nipple & areola normal.
- Axillary nodes show preserved central fat.

### IMPRESSION:

- ✚ No focal lesion in right breast – BIRADS I.
- ✚ Small ovoid hypoechoic lesion in left breast - BIRADS II.

*Dr. Hrishikesh C*  
**Dr. HRISHIKESH C MBBS DMRD**  
 Consultant Radiologist

#### ACR BIRADS Category

0	More information is needed to give a final mammogram report
I	Your mammogram is normal.
II	Your mammogram shows only minor abnormalities that are not suspicious for cancer. No additional testing is needed.
III	Your mammogram shows minor abnormalities that are probably benign. The radiologist may recommend follow-up testing to make sure the suspicious area has not changed.
IV	Your mammogram shows a suspicious change, and a biopsy should probably be performed.
V	Your mammogram shows a worrisome change. A biopsy is strongly recommended.
VI	Known biopsy - proven malignancy; Surgical excision when clinically appropriate.

For Emergency Call: 9496005127. Thanks for referral. Your feedback will be appreciated.

(Please bring relevant investigation reports during all visits)



<b>NAME</b>	<b>MRS SEEMA SAMUEL</b>	<b>AGE</b>	<b>42 YRS</b>
<b>SEX</b>	<b>FEMALE</b>	<b>DATE</b>	<b>March 9, 2024</b>
<b>REFERRAL</b>	<b>MEDIWHEEL</b>	<b>ACC NO</b>	<b>4126XC002849</b>

### USG ABDOMEN AND PELVIS

#### LIVER

Measures ~ 15.4 cm, shows increased echoes.  
Smooth margins and no obvious focal lesion within.  
No IHBR dilatation. Portal vein normal in caliber.

#### GB

No calculus within gall bladder. Normal GB wall caliber.

#### SPLEEN

Measures ~ 7.5 cm, normal to visualized extent. Splenic vein normal.

#### PANCREAS

Normal to visualized extent. PD is not dilated.

#### KIDNEYS

RK: 9.9 x 3.6 cm, appears normal in size and echotexture.  
LK: 10.0 x 4.7 cm, appears normal in size and echotexture.  
No focal lesion / calculus within.  
Maintained corticomedullary differentiation and normal parenchymal thickness.  
Bilateral PCS fullness – likely physiological.

#### BLADDER

Overdistended. Normal wall caliber, no internal echoes/calculus within.

#### UTERUS

Over distended urinary bladder optimal assessment.  
Retroverted, normal in size.  
ET – 5 mm.

#### OVARIES

RT OV: Normal.  
LT OV: Obscured.

#### FLUID

Nil to visualized extent.

#### BOWEL

Visualized bowel loops appear normal.

#### IMPRESSION

- ↓ **Hepatomegaly with grade II Fatty liver.**
- ↓ **Bilateral PCS fullness – likely physiological.**

Kindly correlate clinically.

  
**Dr. HRISHIKESH C MBBS DMRD**  
 Consultant Radiologist

**Thank you for referral. Your feedback will be appreciated.**





SEEMA SAMUEL (42 F)

ID: XC002849

Date: 09-Mar-24

Exec Time : 0 m 0 s

Stage Time : 1 m 0 s

HR: 77 bpm

DDRC agilus DIAGNOSTICS P NAGAR

Test Report

Protocol: Bruce

Stage: Supine

Speed: 0 mph

Grade: 0 %

(THR: 151 bpm)

B.P: 100 / 60

ST Level (mm) ST Slope (mV/s)

ST Level (mm) ST Slope (mV/s)

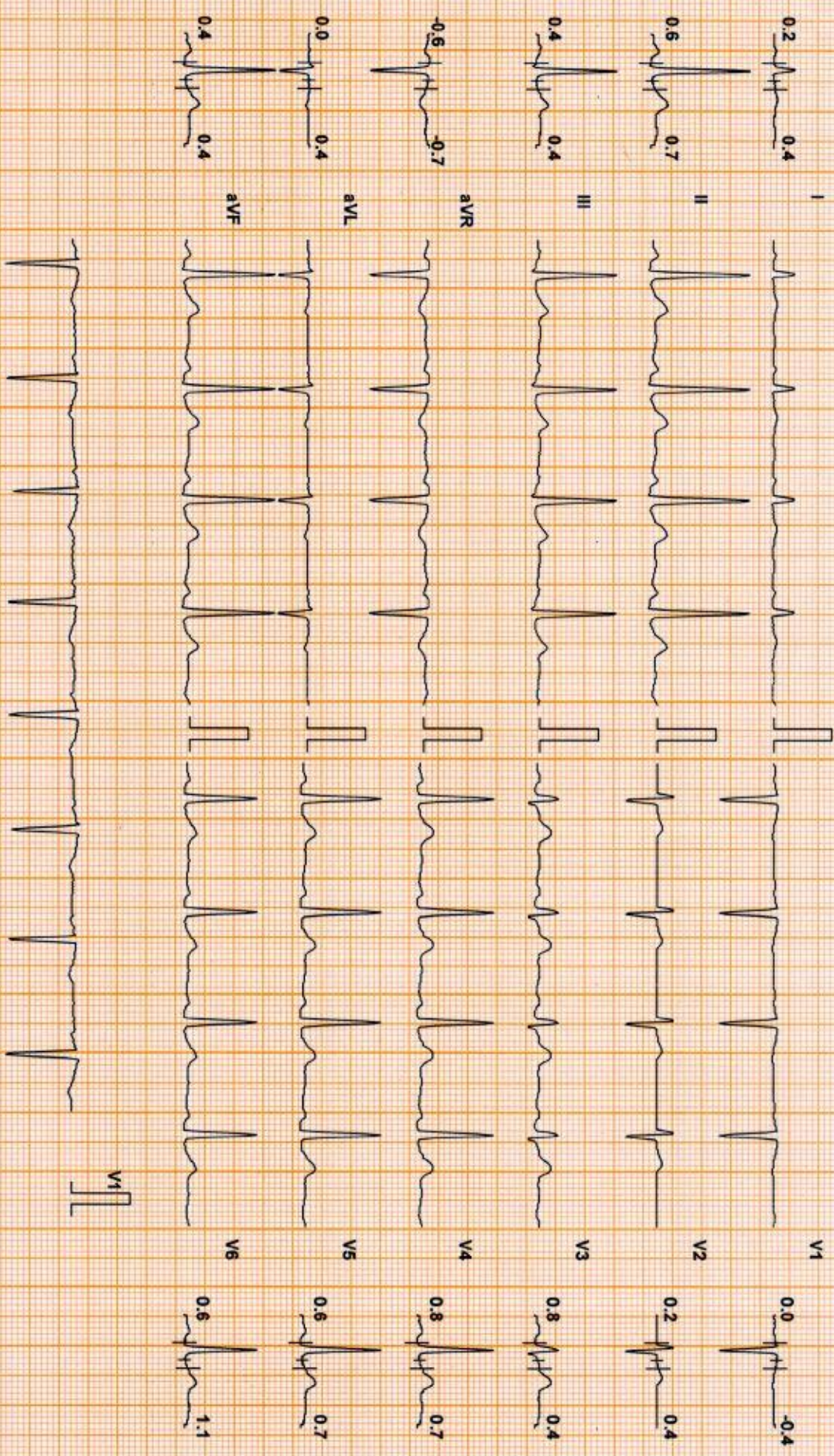

Chart Speed: 25 mm/sec  
Schiller Spandau V 4.7

Filter: 35 Hz

Mains Filt: ON

Amp: 10 mm

150 = R - 60 ms

J = R + 60 ms

Post J = J + 60 ms

Linked Median



# DDRC agilus DIAGNOSTICS P NAGAR

## Test Report

SEEMA SAMUEL (42 F)

ID: XC002849

Date: 09-Mar-24

Exec Time : 0 m 0 s

Stage Time : 0 m 34 s

HR: 76 bpm

Protocol: Bruce

Stage: Standing

Speed: 0 mph

Grade: 0 %

(THR: 151 bpm)

B.P: 100 / 60

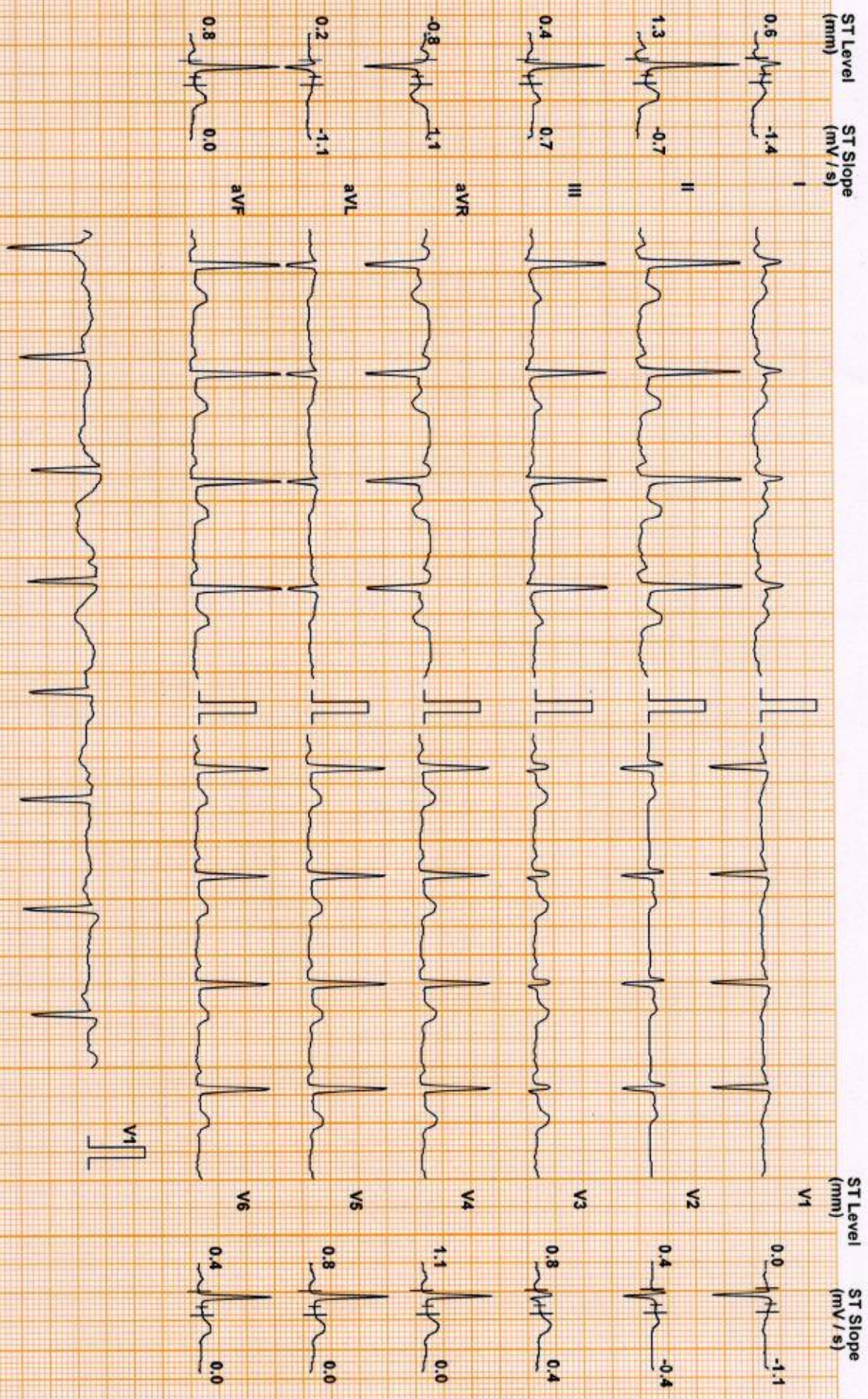

Chart Speed: 25 mm/sec      Filter: 35 Hz      Mains Filt: ON      Amp: 10 mm      Iso = R - 60 ms      J = R + 60 ms      Post J = J + 60 ms  
Schlier Standard V 4.7      Linked Median



# DDRC agilius DIAGNOSTICS P NAGAR

## Test Report

SEEMA SAMUEL (42 F)

ID: XC002849

Date: 09-Mar-24 Exec Time : 2 m 54 s Stage Time : 2 m 54 s HR: 144 bpm

Protocol: Bruce

Stage: 1

Speed: 1.7 mph Grade: 10 %

(THR: 151 bpm)

B.P: 110 / 70

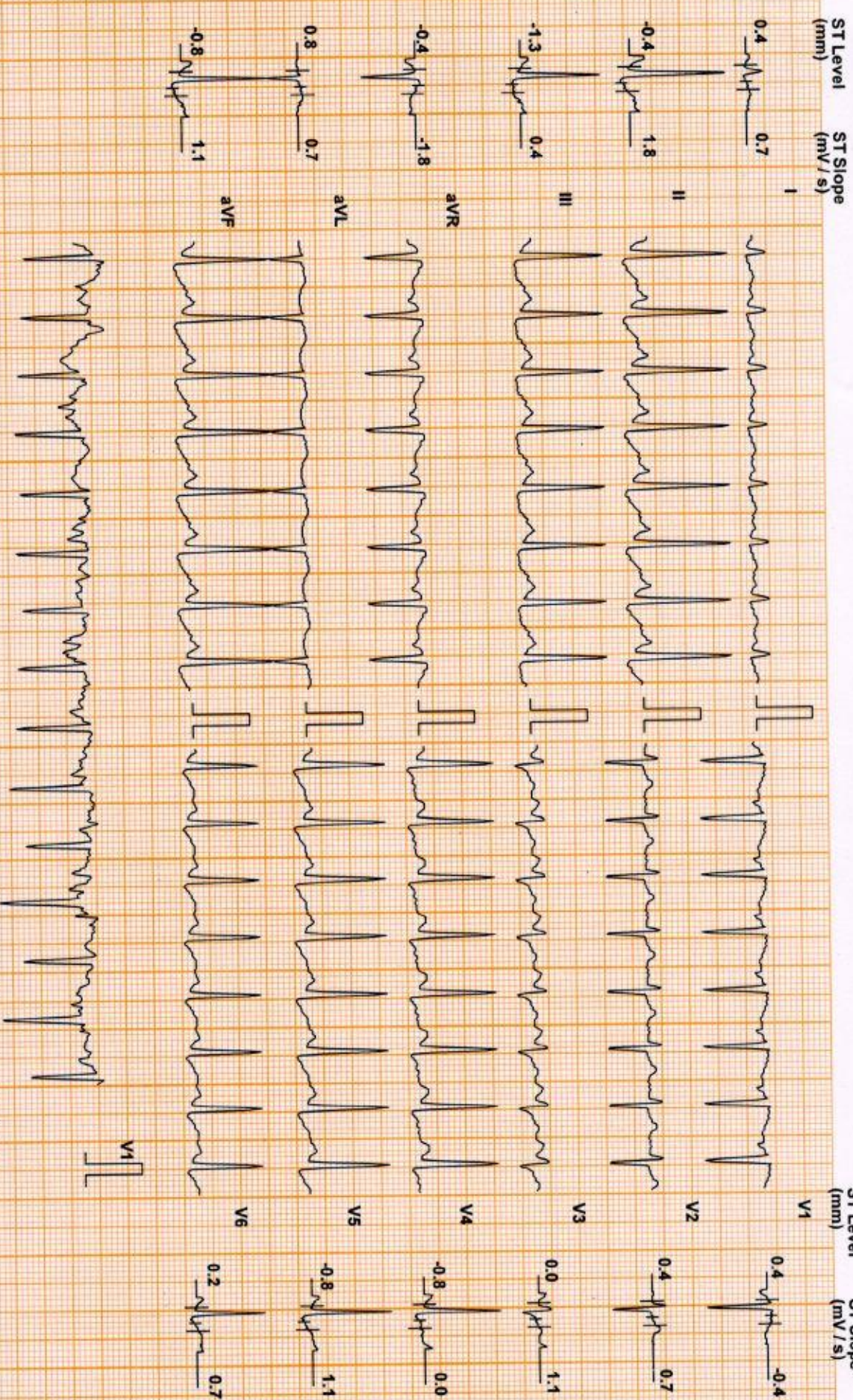

Chart Speed: 25 mm/sec  
Schuler Standard V4.7

Filter: 35 Hz

Mains Fil: ON

Amp: 10 mm

50 + R - 60 ms

J = R + 60 ms

Post J = J + 60 ms

Linked Median



SEEMA SAMUEL (42 F)

ID: XC002849

Date: 09-Mar-24

Exec Time : 5 m 52 s Stage Time : 2 m 52 s HR: 172 bpm

DDRC agilius DIAGNOSTICS P NAGAR

Test Report

Protocol: Bruce

Stage: Peak Ex

Speed: 2.5 mph

Grade: 12 %

(THR: 151 bpm)

B.P: 120 / 70

ST Level (mm) ST Slope (mV/s)

ST Level (mm) ST Slope (mV/s)

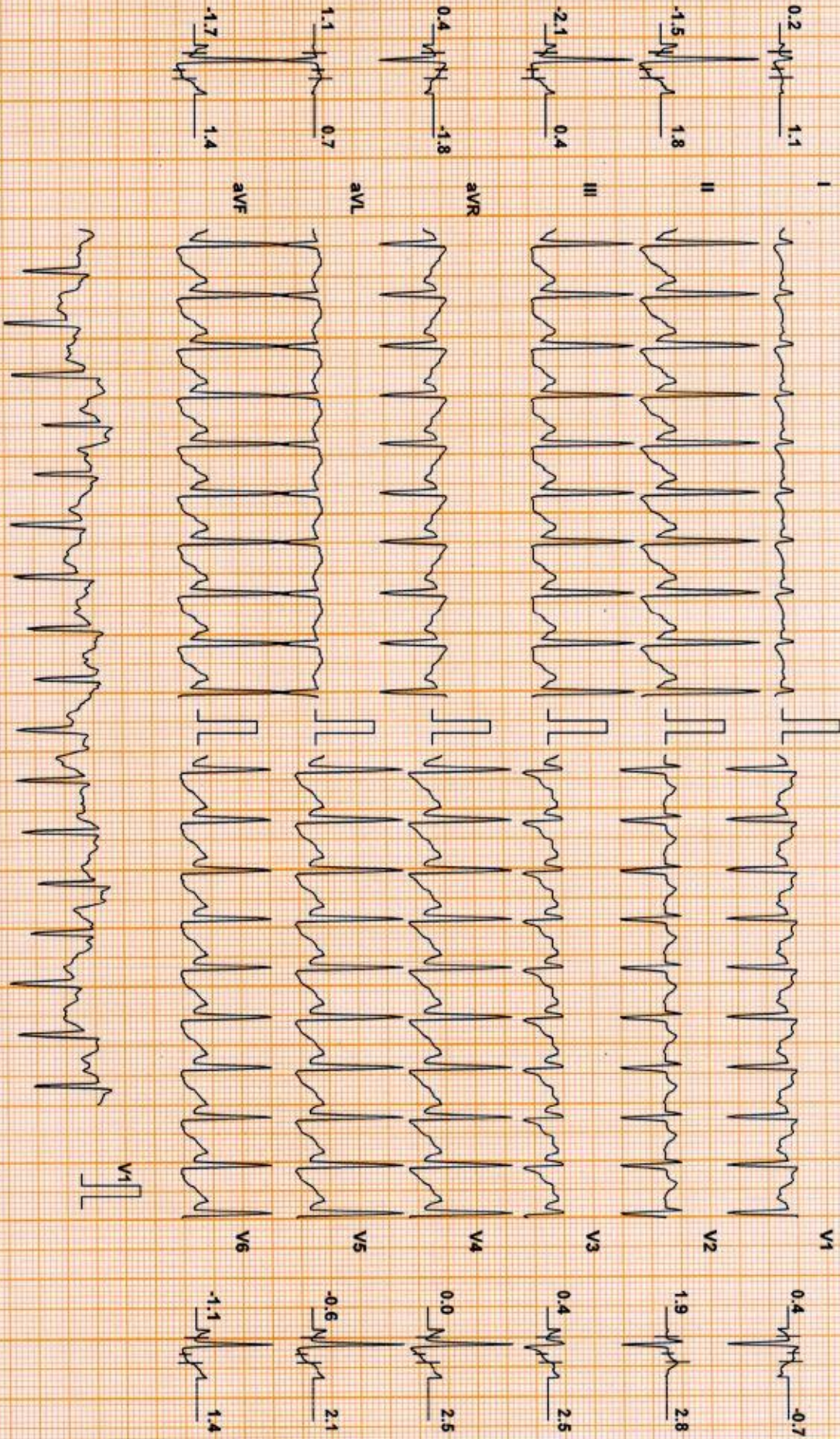

Chart Speed: 25 mm/sec  
Schiller Spandien V47

Filter: 35 Hz

Mains Fil: ON

Amp: 10 mm

ISO = R - 60 ms

J = R + 60 ms

Post J = J + 50 ms  
Linked Median



**DDRC agilus DIAGNOSTICS P NAGAR**

**Test Report**

**SEEMA SAMUEL (42 F)**

ID: XC002849

Date: 09-Mar-24

Exec Time : 5 m 58 s Stage Time : 0 m 54 s HR: 130 bpm

Protocol: Bruce

Stage: Recovery(1)

Speed: 1 mph

Grade: 0 %

(THR: 151 bpm)

B.P: 140 / 70

ST Level (mm) ST Slope (mV/s)

ST Level (mm) ST Slope (mV/s)

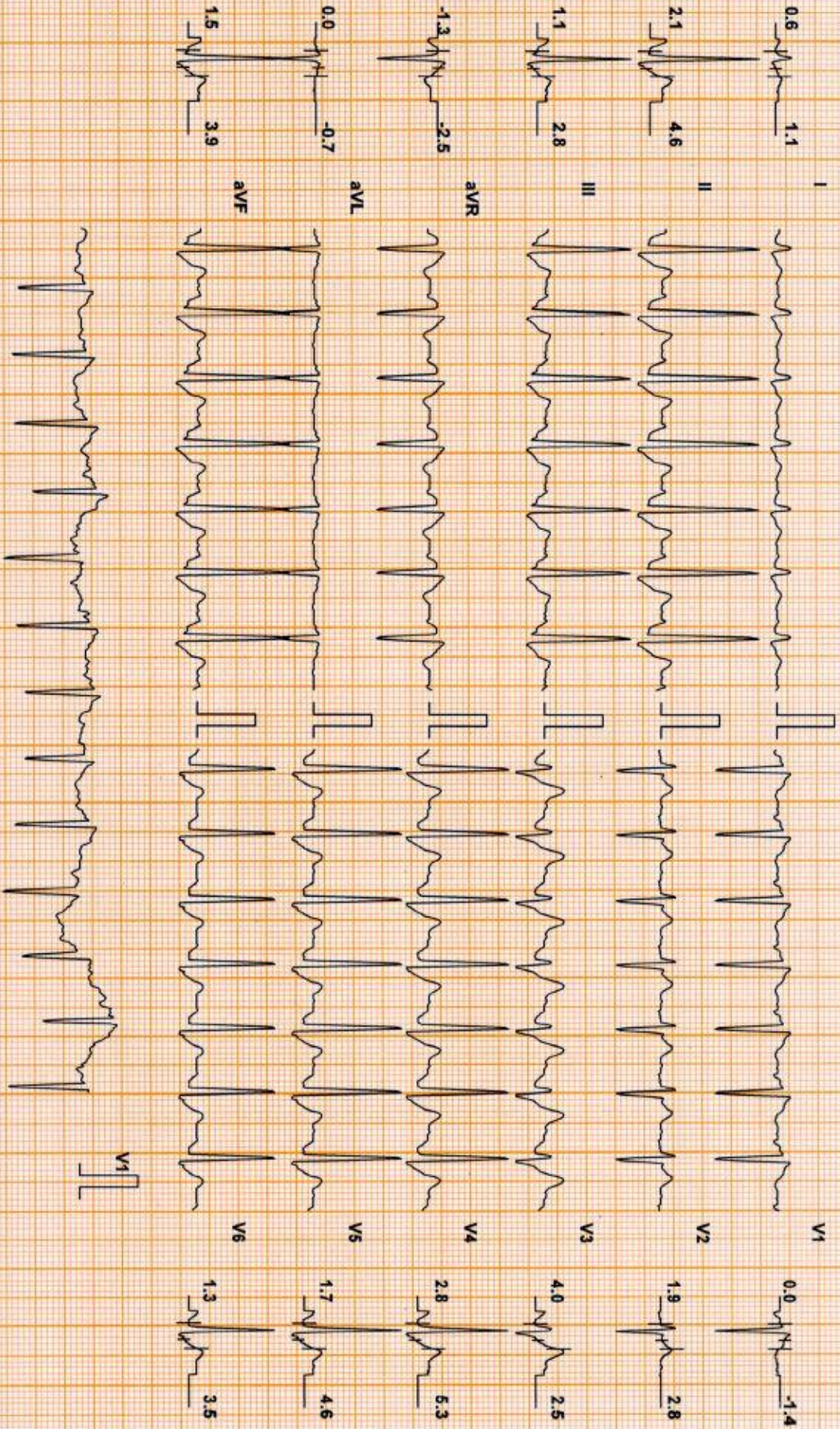

Chart Speed: 25 mm/sec  
Schiller Spanion V4.7

Filter: 35 Hz

Mains Fil: ON

Amp: 10 mm

ISO = R - 60 ms

J = R + 60 ms

Post J = J + 60 ms

Linked Median



# DDRC agilus DIAGNOSTICS P NAGAR

## Test Report

SEEMA SAMUEL (42 F)

ID: XC002849

Date: 09-Mar-24

Exec Time : 5 m 58 s Stage Time : 0 m 54 s HR: 110 bpm

Protocol: Bruce

Stage: Recovery(2)

Speed: 0 mph

Grade: 0 %

(THR: 151 bpm)

B.P.: 130 / 70

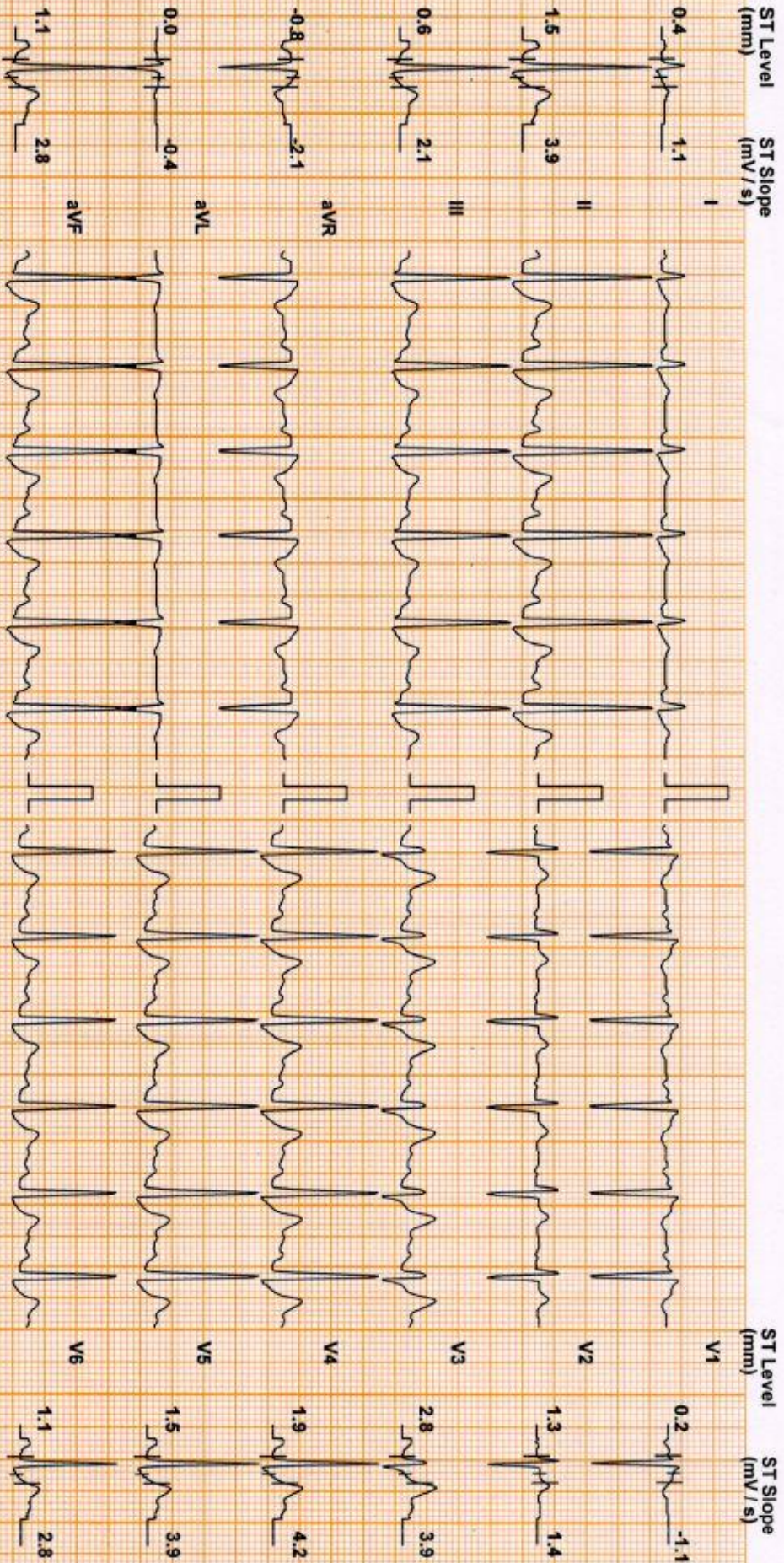

Chart Speed: 25 mm/sec  
Schlier Spanden V 4.7

Filter: 35 Hz

Mains Filtr: ON

Amp: 10 mm

150 = R - 60 ms

J = R + 60 ms

Post J = J + 60 ms

Linked Median



DDRC agilus DIAGNOSTICS P NAGAR

Test Report

SEEMA SAMUEL (42 F)

ID: XC002849

Date: 09-Mar-24

Exec Time : 5 m 58 s Stage Time : 0 m 54 s HR: 110 bpm

Protocol: Bruce

Stage: Recovery(3)

Speed: 0 mph

Grade: 0 %

(THR: 151 bpm)

B.P: 130 / 70

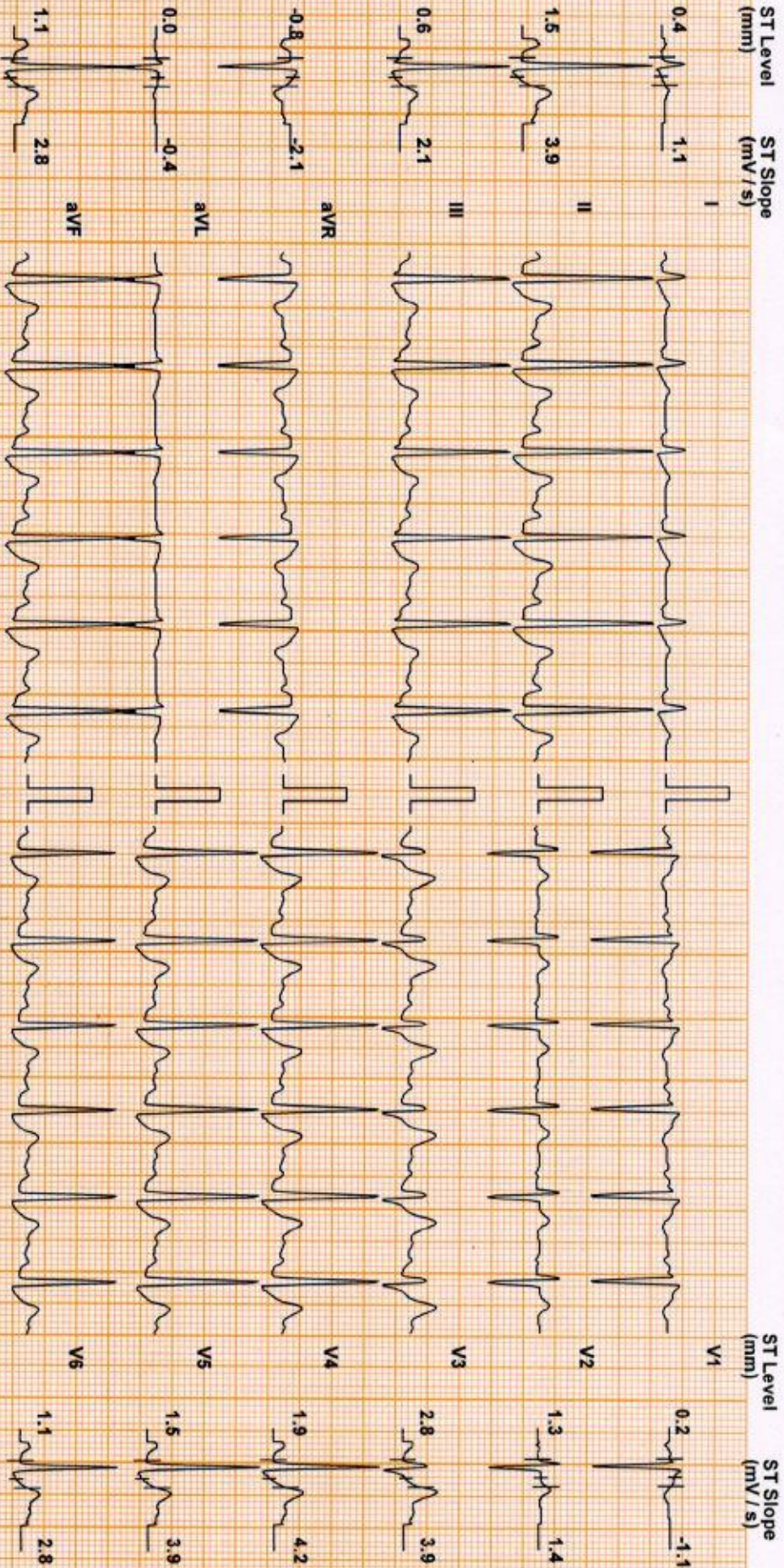

Chart Speed: 25 mm/sec  
Schiller Spardan V 4.7

Filter: 35 Hz

Mains Filtr: ON

Amp: 10 mm

Iso = R - 60 ms

J = R + 60 ms

Post J = J + 60 ms

Linked Median



## DDRC agilus DIAGNOSTICS P NAGAR

**Patient Details**      **Date:** 09-Mar-24      **Time:** 10:31:25  
**Name:** SEEMA SAMUEL    **ID:** XC002849  
**Age:** 42 y      **Sex:** F      **Height:** -- cms      **Weight:** -- Kgs  
**Clinical History:**    NIL  
  
**Medications:**

**Test Details**  
**Protocol:** Bruce      **Pr.MHR:** 178 bpm      **THR:** 151 (85 % of Pr.MHR) bpm  
**Total Exec. Time:** 5 m 58 s      **Max. HR:** 172 (97% of Pr.MHR )bpm      **Max. Mets:** 7.00  
**Max. BP:** 140 / 70 mmHg      **Max. BP x HR:** 24080 mmHg/min      **Min. BP x HR:** 4860 mmHg/min  
**Test Termination Criteria:** Target HR attained

**Protocol Details**

Stage Name	Stage Time (min : sec)	Mets	Speed (mph)	Grade (%)	Heart Rate (bpm)	Max. BP (mm/Hg)	Max. ST Level (mm)	Max. ST Slope (mV/s)
Supine	1 : 6	1.0	0	0	81	100 / 60	-1.06 aVR	-5.66 aVR
Standing	0 : 40	1.0	0	0	81	100 / 60	-4.67 aVR	-4.25 I
1	3 : 0	4.6	1.7	10	142	110 / 70	-5.94 aVR	-5.66 I
Peak Ex	2 : 58	7.0	2.5	12	172	120 / 70	-3.18 V3	-5.66 V4
Recovery(1)	1 : 0	1.8	1	0	131	140 / 70	-1.70 III	5.66 V3
Recovery(2)	1 : 0	1.0	0	0	112	130 / 70	-1.27 aVR	5.66 V3
Recovery(3)	0 : 51	1.0	0	0	103	120 / 70	-1.27 aVR	4.60 V3

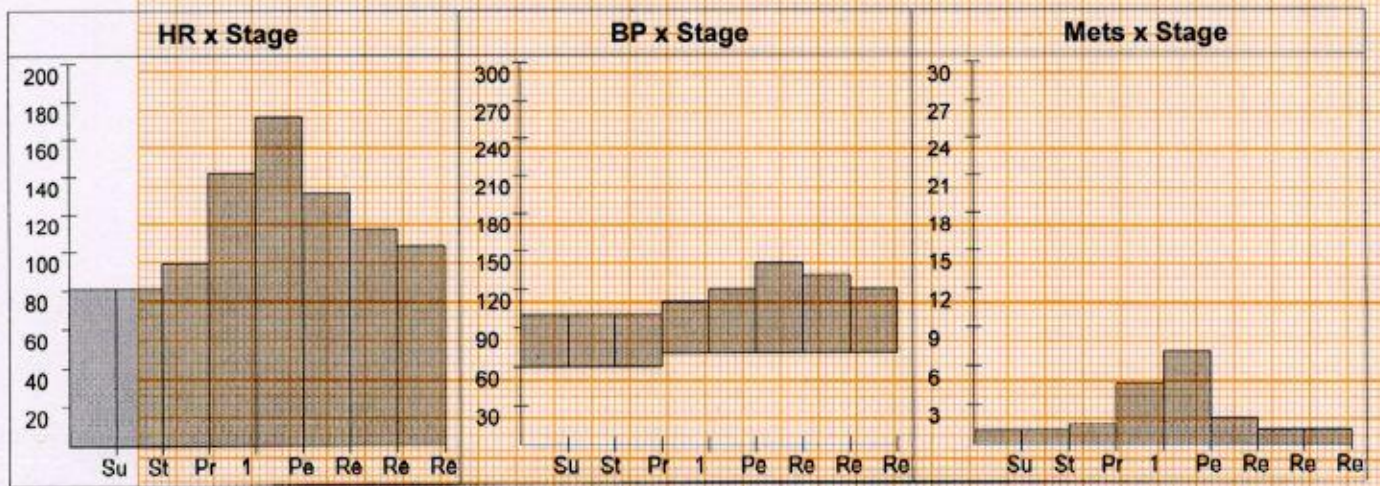



# DDRC agilus DIAGNOSTICS P NAGAR

## Patient Details

Name: SEEMA SAMUEL ID: XC002849  
Age: 42 y  
Date: 09-Mar-24  
Time: 10:31:25  
Sex: F  
Height: -- cms  
Weight: -- Kgs

## Interpretation

The patient exercised according to the Bruce protocol for 5 m 58 s achieving a work level of Max. METS : 7.00. Resting heart rate initially 81 bpm, rose to a max. heart rate of 172 ( 97% of Pr.MHR ) bpm. Resting blood Pressure 100 / 60 mmHg, rose to a maximum blood pressure of 140 / 70 mmHg.No Angina, No Arrhythmia.

- Non-significant ST changes noted
- Test negative for inducible ischaemia

  
DR GEORGE THOMAS  
MD, FCSI, FIAE  
CARDIOLOGIST



Ref. Doctor: MEDIWHEEL

Doctor: \_\_\_\_\_

( Summary Report edited by user )



## MEDICAL EXAMINATION REPORT (MER)

If the examinee is suffering from an acute life threatening situation, you may be obliged to disclose the result of the medical examination to the examinee.

1. Name of the examinee	:	Mr./Mrs./Ms. <u>Seema Samuel.</u>
2. Mark of Identification	:	(Mole/Scar/any other (specify location)):
3. Age/Date of Birth	:	<u>10/03/1981</u> Gender: <input checked="" type="checkbox"/> F/M
4. Photo ID Checked	:	(Passport/Election Card/PAN Card/Driving Licence/Company ID)

### PHYSICAL DETAILS:

a. Height <u>164</u> (cms)	b. Weight <u>55</u> (Kgs)	c. Girth of Abdomen <u>87</u> (cms)
d. Pulse Rate <u>70</u> (/Min)	e. Blood Pressure: <u>120/80</u>	Systolic Diastolic
	1 <sup>st</sup> Reading	<u>120</u> <u>80</u>
	2 <sup>nd</sup> Reading	

### FAMILY HISTORY:

Relation	Age if Living	Health Status	If deceased, age at the time and cause
Father	<u>78</u>	<u>CRF</u>	
Mother		<u>NS</u>	
Brother(s)			
Sister(s)			

### HABITS & ADDICTIONS: Does the examinee consume any of the following?

Tobacco in any form	Sedative	Alcohol
<u>—</u>	<u>—</u>	<u>—</u>

### PERSONAL HISTORY

- a. Are you presently in good health and entirely free from any mental or Physical impairment or deformity. If No, please attach details.  Y/N
- b. Have you undergone/been advised any surgical procedure? L Oophorectomy  Y/N
- c. During the last 5 years have you been medically examined, received any advice or treatment or admitted to any hospital?  Y/N
- d. Have you lost or gained weight in past 12 months?  Y/N

### Have you ever suffered from any of the following?

- Psychological Disorders or any kind of disorders of the Nervous System?  Y/N
- Any disorders of Respiratory system?  Y/N
- Any Cardiac or Circulatory Disorders?  Y/N
- Enlarged glands or any form of Cancer/Tumour?  Y/N
- Any Musculoskeletal disorder?  Y/N
- Any disorder of Gastrointestinal System?  Y/N
- Unexplained recurrent or persistent fever, and/or weight loss?  Y/N
- Have you been tested for HIV/HBsAg / HCV before? If yes attach reports?  Y/N
- Are you presently taking medication of any kind?  Y/N



• Any disorders of Urinary System?

Y/N

• Any disorder of the Eyes, Ears, Nose, Throat or Mouth & Skin

Y/N

**FOR FEMALE CANDIDATES ONLY**

a. Is there any history of diseases of breast/genital organs?

Y/N

d. Do you have any history of miscarriage/abortion or MTP

Y/N

b. Is there any history of abnormal PAP Smear/Mammogram/USG of Pelvis or any other tests? (If yes attach reports)

Y/N

e. For Parous Women, were there any complication during pregnancy such as gestational diabetes, hypertension etc

Y/N

c. Do you suspect any disease of Uterus, Cervix or Ovaries?

Y/N

f. Are you now pregnant? If yes, how many months?

Y/N

**CONFIDENTIAL COMMENTS FROM MEDICAL EXAMINER**

➤ Was the examinee co-operative?

Y/N

➤ Is there anything about the examinee's health, lifestyle that might affect him/her in the near future with regard to his/her job?

Y/N

➤ Are there any points on which you suggest further information be obtained?

Y/N

➤ Based on your clinical impression, please provide your suggestions and recommendations below;

*Medical consult*

➤ Do you think he/she is MEDICALLY FIT or UNFIT for employment.

*FIT*

**MEDICAL EXAMINER'S DECLARATION**

I hereby confirm that I have examined the above individual after verification of his/her identity and the findings stated above are true and correct to the best of my knowledge.

Name & Signature of the Medical Examiner :

Seal of Medical Examiner

**Dr. GEORGE THOMAS**  
MD, FCSI, FIAE  
MEDICAL EXAMINER  
Reg: 86614

Name & Seal of DDRC SRL Branch :

Date & Time :

