

DIAGNOSTICS REPORT

| | | | |
|--------------|---|-------------|----------------------------------|
| Patient Name | : Mr. RAJESH DHONDE | Order Date | : 02/02/2024 08:44 |
| Age/Sex | : 34 Year(s)/Male | Report Date | : 02/02/2024 13:23 |
| UHID | : SHHM.85531 | | |
| Ref. Doctor | : | Facility | : SEVENHILLS HOSPITAL, MUMBAI |
| | | Mobile | : 8689948022 |
| Address | : NEW SANGEETA, MALAD WEST, Mumbai, Maharashtra, 400064 | | |

2D ECHOCARDIOGRAPHY WITH COLOUR DOPPLER STUDY

Normal LV and RV systolic function.

Estimated LVEF = 60%

No LV regional wall motion abnormality at rest .

All valves are structurally and functionally normal.

Normal sized cardiac chambers.

No LV Diastolic dysfunction .

No pulmonary arterial hypertension.

No regurgitation across any other valves.

Normal forward flow velocities across all the cardiac valves.

Aorta and pulmonary artery dimensions: normal.

IAS / IVS: Intact.

No evidence of clot, vegetation, calcification, pericardial effusion.

COLOUR DOPPLER: NO MR/AR.

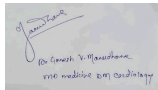

Dr. Ganesh Vilas Manudhane
M.ch, MCH/DM

RegNo: 2011/06/1763

LABORATORY INVESTIGATION REPORT

| | |
|---|---|
| Patient Name : Mr. RAJESH DHONDE UHID : SHHM.85531 Episode : OP Ref. Doctor : Self | Age/Sex : 34 Year(s) / Male Order Date : 02/02/2024 08:44 Mobile No : 8689948022 DOB : 14/08/1989 Facility : SEVENHILLS HOSPITAL, MUMBAI |
|---|---|

HAEMATOLOGY

| Test Name | Result | Unit | Biological Reference Interval |
|-----------|--------|------|-------------------------------|
|-----------|--------|------|-------------------------------|

| | | | |
|-----------------------|----------------------------------|-----------------------------|------------------------------|
| Sample No : O0312295A | Collection Date : 02/02/24 09:02 | Ack Date : 02/02/2024 09:49 | Report Date : 02/02/24 11:10 |
|-----------------------|----------------------------------|-----------------------------|------------------------------|

COMPLETE BLOOD COUNT (CBC) - EDTA WHOLE BLOOD

| Test Name | Result | Unit | Biological Reference Interval |
|---------------------------|------------------|----------------------|-------------------------------|
| Total WBC Count | 4.94 | x10 ³ /ul | 4.00 - 10.00 |
| Neutrophils | 57.2 | % | 40.00 - 80.00 |
| Lymphocytes | 35.3 | % | 20.00 - 40.00 |
| Eosinophils | 0.6 ▼ (L) | % | 1.00 - 6.00 |
| Monocytes | 6.6 | % | 2.00 - 10.00 |
| Basophils | 0.3 ▼ (L) | % | 1.00 - 2.00 |
| Absolute Neutrophil Count | 2.83 | x10 ³ /ul | 2.00 - 7.00 |
| Absolute Lymphocyte Count | 1.75 | x10 ³ /ul | 0.80 - 4.00 |
| Absolute Eosinophil Count | 0.03 | x10 ³ /ul | 0.02 - 0.50 |
| Absolute Monocyte Count | 0.32 | x10 ³ /ul | 0.12 - 1.20 |
| Absolute Basophil Count | 0.01 | x10 ³ /ul | 0.00 - 0.10 |
| RBCs | 5.00 | x10 ⁶ /ul | 4.50 - 5.50 |
| Hemoglobin | 14.8 | gm/dl | 13.00 - 17.00 |
| Hematocrit | 43.8 | % | 40.00 - 50.00 |
| MCV | 87.5 | fl | 83.00 - 101.00 |
| MCH | 29.6 | pg | 27.00 - 32.00 |



LABORATORY INVESTIGATION REPORT

Patient Name : Mr. RAJESH DHONDE
UHID : SHHM.85531
Episode : OP
Ref. Doctor : Self

Age/Sex : 34 Year(s) / Male
Order Date : 02/02/2024 08:44
Mobile No : 8689948022
DOB : 14/08/1989
Facility : SEVENHILLS HOSPITAL, MUMBAI

| | | | |
|---|-------|-------------------------|-----------------|
| MCHC | 33.9 | gm/dl | 31.50 - 34.50 |
| RED CELL DISTRIBUTION WIDTH-CV (RDW-CV) | 14.0 | % | 11.00 - 16.00 |
| RED CELL DISTRIBUTION WIDTH-SD (RDW-SD) | 47.1 | fl | 35.00 - 56.00 |
| Platelet | 255 | $\times 10^3/\text{ul}$ | 150.00 - 410.00 |
| Mean Platelet Volume (MPV) | 9.5 | fl | 6.78 - 13.46 |
| PLATELET DISTRIBUTION WIDTH (PDW) | 16.2 | % | 9.00 - 17.00 |
| PLATELETCRIT (PCT) | 0.241 | % | 0.11 - 0.28 |

Method:-

HB Colorimetric Method.

RBC/PLT Electrical Impedance Method.

WBC data Flow Cytometry by Laser Method.

MCV, MCH, MCHC, RDW and rest parameters - Calculated.

All Abnormal Haemograms are reviewed confirmed microscopically.

NOTE: Wallach's Interpretation of Diagnostic Tests. 11th Ed, Editors: Rao LV. 2021

NOTE :-

The International Council for Standardization in Haematology (ICSH) recommends reporting of absolute counts of various WBC subsets for clinical decision making. This test has been performed on a fully automated 5 part differential cell counter which counts over 10,000 WBCs to derive differential counts. A complete blood count is a blood panel that gives information about the cells in a patient's blood, such as the cell count for each cell type and the concentrations of Hemoglobin and platelets. The cells that circulate in the bloodstream are generally divided into three types: white blood cells (leukocytes), red blood cells (erythrocytes), and platelets (thrombocytes). Abnormally high or low counts may be physiological or may indicate disease conditions, and hence need to be interpreted clinically.

End of Report



Dr. Ritesh Kharche
MD, PGD



LABORATORY INVESTIGATION REPORT

Patient Name : Mr. RAJESH DHONDE

UHID : SHHM.85531

Episode : OP

Ref. Doctor : Self

Age/Sex : 34 Year(s) / Male

Order Date : 02/02/2024 08:44

Mobile No : 8689948022

DOB : 14/08/1989

Facility : SEVENHILLS HOSPITAL, MUMBAI

Consultant Pathologist and Director of
Laboratory Services
RegNo: 2006/03/1680



LABORATORY INVESTIGATION REPORT

| | | | |
|---------------------|---------------------|-------------------|-------------------------------|
| Patient Name | : Mr. RAJESH DHONDE | Age/Sex | : 34 Year(s) / Male |
| UHID | : SHHM.85531 | Order Date | : 02/02/2024 08:44 |
| Episode | : OP | Mobile No | : 8689948022 |
| Ref. Doctor | : Self | DOB | : 14/08/1989 |
| | | Facility | : SEVENHILLS HOSPITAL, MUMBAI |

HAEMATOLOGY

| Test Name | Result | Unit | Biological Reference Interval |
|-----------|--------|------|-------------------------------|
|-----------|--------|------|-------------------------------|

| | | | | | | | |
|-------------|-----------|-------------------|----------------|------------|------------------|---------------|----------------|
| Sample No : | O0312295A | Collection Date : | 02/02/24 09:02 | Ack Date : | 02/02/2024 09:49 | Report Date : | 02/02/24 12:58 |
|-------------|-----------|-------------------|----------------|------------|------------------|---------------|----------------|

ERYTHROCYTE SEDIMENTATION RATE (ESR)

| | | | |
|-----|----|-------|--------|
| ESR | 20 | mm/hr | 0 - 20 |
|-----|----|-------|--------|

Method: Westergren Method

INTERPRETATION :-

ESR is a non-specific phenomenon, its measurement is clinically useful in disorders associated with an increased production of acute-phase proteins. It provides an index of progress of the disease in rheumatoid arthritis or tuberculosis, and it is of considerable value in diagnosis of temporal arteritis and polymyalgia rheumatica. It is often used if multiple myeloma is suspected, but when the myeloma is non-secretory or light chain, a normal ESR does not exclude this diagnosis.

An elevated ESR may occur as an early feature in myocardial infarction. Although a normal ESR cannot be taken to exclude the presence of organic disease, the vast majority of acute or chronic infections and most neoplastic and degenerative diseases are associated with changes in the plasma proteins that increased ESR values.

The ESR is influenced by age, stage of the menstrual cycle and medications taken (corticosteroids, contraceptive pills). It is especially low (0-1 mm) in polycythaemia, hypofibrinogenaemia and congestive cardiac failure and when there are abnormalities of the red cells such as poikilocytosis, spherocytosis, or sickle cells. In cases of performance enhancing drug intake by athletes the ESR values are generally lower than the usual value for the individual and as a result of the increase in haemoglobin (i.e. the effect of secondary polycythaemia).

End of Report



Dr. Ritesh Kharche
MD, PGD

Consultant Pathologist and Director of
Laboratory Services
RegNo: 2006/03/1680

LABORATORY INVESTIGATION REPORT

| | |
|---|---|
| Patient Name : Mr. RAJESH DHONDE UHID : SHHM.85531 Episode : OP Ref. Doctor : Self | Age/Sex : 34 Year(s) / Male Order Date : 02/02/2024 08:44 Mobile No : 8689948022 DOB : 14/08/1989 Facility : SEVENHILLS HOSPITAL, MUMBAI |
|---|---|

Biochemistry

| Test Name | Result | Unit | Biological Reference Interval |
|-----------|--------|------|-------------------------------|
|-----------|--------|------|-------------------------------|

| | | | |
|-----------------------|----------------------------------|-----------------------------|------------------------------|
| Sample No : O0312295A | Collection Date : 02/02/24 09:02 | Ack Date : 02/02/2024 09:49 | Report Date : 02/02/24 11:24 |
|-----------------------|----------------------------------|-----------------------------|------------------------------|

| GLYCOSYLATED HAEMOGLOBIN (HBA1C) | | | |
|---|--------|-------|---|
| HbA1c <i>Method - Immunoturbidimetry</i> | 6.0 | % | 4 to 6% Non-diabetic 6.0--7.0% Excellent control 7.0--8.0% Fair to good control 8.0--10% Unsatisfactory control ABOVE 10% Poor control |
| Estimated Average Glucose (eAG) <i>Method - Calculated</i> | 125.50 | mg/dl | 90 - 126 |
| | | | |



LABORATORY INVESTIGATION REPORT

| | |
|---|---|
| Patient Name : Mr. RAJESH DHONDE | Age/Sex : 34 Year(s) / Male |
| UHID : SHHM.85531 | Order Date : 02/02/2024 08:44 |
| Episode : OP | Mobile No : 8689948022 |
| Ref. Doctor : Self | DOB : 14/08/1989 |
| | Facility : SEVENHILLS HOSPITAL, MUMBAI |

American Diabetes Association Reference Range :

Normal : < 100 mg/dl

Impaired fasting glucose(Prediabetes) : 100 - 126 mg/dl

Diabetes : >= 126 mg/dl

References:

1)Pack Insert of Bio system

2) Tietz Textbook Of Clinical Chemistry And Molecular Diagnostics, 6th Ed, Editors: Rifai et al. 2018

Interpretation :-

Conditions that can result in an elevated blood glucose level include: Acromegaly, Acute stress (response to trauma, heart attack, and stroke for instance), Chronic kidney disease, Cushing syndrome, Excessive consumption of food, Hyperthyroidism, Pancreatitis.

A low level of glucose may indicate hypoglycemia, a condition characterized by a drop in blood glucose to a level where first it causes nervous system symptoms (sweating, palpitations, hunger, trembling, and anxiety), then begins to affect the brain (causing confusion, hallucinations, blurred vision, and sometimes even coma and death). A low blood glucose level (hypoglycemia) may be

seen with: Adrenal insufficiency, Drinking excessive alcohol, Severe liver disease, Hypopituitarism, Hypothyroidism, Severe infections, Severe heart failure, Chronic kidney (renal) failure, Insulin overdose, Tumors that produce insulin (insulinomas), Starvation.

| Lipid Profile | | | |
|----------------------|--------|-------|--|
| Total Cholesterol | 175.47 | mg/dl | CHILD Desirable - Less than : 170 CHILD Borderline High : 170-199 CHILD High - More than : 200 ADULT Desirable - Less than : 200 ADULT Borderline High : 200-239 ADULT High - More than : 240 |
| | | | |



LABORATORY INVESTIGATION REPORT

| | |
|---|---|
| Patient Name : Mr. RAJESH DHONDE | Age/Sex : 34 Year(s) / Male |
| UHID : SHHM.85531 | Order Date : 02/02/2024 08:44 |
| Episode : OP | Mobile No : 8689948022 |
| Ref. Doctor : Self | DOB : 14/08/1989 |
| | Facility : SEVENHILLS HOSPITAL, MUMBAI |

| | | | |
|--|-------------------|-------|---|
| Triglycerides <i>Method - glycerol Phosphate Oxidase/Peroxide</i> | 153.73 | mg/dl | NORMAL : <150 Borderline High : 150-199 High : 200-499 Very High : > 500 |
| HDL Cholesterol <i>Method - Enzymatic immuno inhibition</i> | 26.42 | mg/dl | Desirable - Above 60 Borderline Risk : 40-59 Undesirable - Below :40 |
| LDL Cholesterol <i>Method - Calculated</i> | 118.30 | mg/dl | Desirable - Below : 130 Borderline Risk : 130-159 Undesirable - Above : 160 |
| VLDL Cholesterol <i>Method - Calculated</i> | 30.75 | mg/dl | 5 - 51 |
| Total Cholesterol / HDL Cholesterol Ratio - Calculated <i>Method - Calculated</i> | 6.64 ▲ (H) | RATIO | 0 - 5 |
| LDL / HDL Cholesterol Ratio - Calculated <i>Method - Calculated</i> | 4.48 ▲ (H) | RATIO | 0 - 3.6 |
| | | | |



MC-5288

LABORATORY INVESTIGATION REPORT

| | |
|---|---|
| Patient Name : Mr. RAJESH DHONDE UHID : SHHM.85531 Episode : OP Ref. Doctor : Self | Age/Sex : 34 Year(s) / Male Order Date : 02/02/2024 08:44 Mobile No : 8689948022 DOB : 14/08/1989 Facility : SEVENHILLS HOSPITAL, MUMBAI |
|---|---|

Note:

- 1) Biological Reference Interval is as per National Cholesterol Education Program (NCEP) Guidelines.
- 2) tests done on Fully Automated Biosystem BA-400 Biochemistry Analyser.

Interpretation

1. Triglycerides: When triglycerides are very high greater than 1000 mg/dL, there is a risk of developing pancreatitis in children and adults. Triglycerides change dramatically in response to meals, increasing as much as 5 to 10 times higher than fasting levels just a few hours after eating. Even fasting levels vary considerably day to day. Therefore, modest changes in fasting triglycerides measured on different days are not considered to be abnormal.
2. HDL-Cholesterol: HDL- C is considered to be beneficial, the so-called "good" cholesterol, because it removes excess cholesterol from tissues and carries it to the liver for disposal. If HDL-C is less than 40 mg/dL for men and less than 50 mg/dL for women, there is an increased risk of heart disease that is independent of other risk factors, including the LDL-C level. The NCEP guidelines suggest that an HDL cholesterol value greater than 60 mg/dL is protective and should be treated as a negative risk factor.
3. LDL-Cholesterol: Desired goals for LDL-C levels change based on individual risk factors. For young adults, less than 120 mg/dL is acceptable. Values between 120-159 mg/dL are considered Borderline high. Values greater than 160 mg/dL are considered high. Low levels of LDL cholesterol may be seen in people with an inherited lipoprotein deficiency and in people with hyperthyroidism, infection, inflammation, or cirrhosis.

| | | | |
|--------------------------|------------------|-------|-----------|
| Uric Acid (Serum) | | | |
| Method - Uricase | | | |
| Uric Acid | 8.1 ▲ (H) | mg/dl | 3.5 - 7.2 |
| Method - Uricase | | | |

References:

- 1) Pack Insert of Bio system
- 2) TIETZ Textbook of Clinical chemistry and Molecular Diagnostics Edited by: Carl A. burtis, Edward R. Ashwood, David e. Bruns

Interpretation:-

Uric acid is produced by the breakdown of purines. Purines are nitrogen-containing compounds found in the cells of the body, including our DNA. Increased concentrations of uric acid can cause crystals to form in the joints, which can lead to the joint inflammation and pain characteristic of gout. Low values can be associated with some kinds of liver or kidney diseases, Fanconi syndrome, exposure to toxic compounds, and rarely as the result of an inherited metabolic defect (Wilson disease).



MC-5288

LABORATORY INVESTIGATION REPORT

| | |
|---|---|
| Patient Name : Mr. RAJESH DHONDE | Age/Sex : 34 Year(s) / Male |
| UHID : SHHM.85531 | Order Date : 02/02/2024 08:44 |
| Episode : OP | Mobile No : 8689948022 |
| Ref. Doctor : Self | DOB : 14/08/1989 |
| | Facility : SEVENHILLS HOSPITAL, MUMBAI |

| <u>Liver Function Test (LFT)</u> | | | |
|---|---------------------|-------|-----------|
| SGOT (Aspartate Transaminase) - SERUM <i>Method - IFCC</i> | 27.45 | IU/L | 0 - 35 |
| SGPT (Alanine Transaminase) - SERUM <i>Method - IFCC</i> | 38.37 | IU/L | 0 - 45 |
| Total Bilirubin - SERUM <i>Method - Diazo</i> | 0.58 | mg/dl | 0 - 2 |
| Direct Bilirubin - - SERUM <i>Method - Diazotization</i> | 0.21 | mg/dl | 0 - 0.4 |
| Indirect Bilirubin - Calculated <i>Method - Calculated</i> | 0.37 | mg/dl | 0.1 - 0.8 |
| Alkaline Phosphatase - SERUM <i>Method - IFCC AMP Buffer</i> | 125.46 ▲ (H) | IU/L | 43 - 115 |
| Total Protein - SERUM <i>Method - Biuret</i> | 7.74 | gm/dl | 6 - 7.8 |
| Albumin - SERUM <i>Method - Bromo Cresol Green(BCG)</i> | 4.81 | gm/dl | 3.5 - 5.2 |
| Globulin - Calculated <i>Method - Calculated</i> | 2.93 | gm/dl | 2 - 4 |
| A:G Ratio <i>Method - Calculated</i> | 1.64 | :1 | 1 - 3 |
| | | | |



LABORATORY INVESTIGATION REPORT

| | |
|---|---|
| Patient Name : Mr. RAJESH DHONDE | Age/Sex : 34 Year(s) / Male |
| UHID : SHHM.85531 | Order Date : 02/02/2024 08:44 |
| Episode : OP | |
| Ref. Doctor : Self | Mobile No : 8689948022 |
| | DOB : 14/08/1989 |
| | Facility : SEVENHILLS HOSPITAL, MUMBAI |

References:

1) Pack Insert of Bio system

2) Tietz Textbook Of Clinical Chemistry And Molecular Diagnostics, 6th Ed, Editors: Rifai et al. 2018

Interperatation :-

Bilirubin is a yellowish pigment found in bile and is a breakdown product of normal heme catabolism. Elevated levels results from increased bilirubin production (eg hemolysis and ineffective erythropoiesis); decreased bilirubin excretion (eg; obstruction and hepatitis); and abnormal bilirubin metabolism (eg; hereditary and neonatal jaundice). conjugated (direct) bilirubin is also elevated more than unconjugated (indirect) bilirubin when there is some kind of blockage of the bile ducts like in Gallstones getting into the bile ducts tumors & Scarring of the bile ducts. Increased unconjugated (indirect) bilirubin may be a result of hemolytic or pernicious anemia, transfusion reaction & a common metabolic condition termed Gilbert syndrome.

AST levels increase in viral hepatitis, blockage of the bile duct ,cirrhosis of the liver, liver cancer, kidney failure, hemolytic anemia, pancreatitis, hemochromatosis. Ast levels may also increase after a heart attck or strenuous activity. ALT is commonly measured as a part of a diagnostic evaluation of hepatocellular injury, to determine liver health. Elevated ALP levels are seen in Biliary Obstruction, Osteoblastic Bone Tumors, Osteomalacia, Hepatitis, Hyperparathyroidism, Leukemia, Lymphoma, paget`s disease, Rickets, Sarcoidosis etc.

Elevated serum GGT activity can be found in diseases of the liver, Biliary system and pancreas. Conditions that increase serum GGT are obstructive liver disease, high alcohol consumption and use of enzyme-including drugs etc.

Serum total protein, also known as total protein, is a biochemical test for measuring the total amount of protein in serum..Protein in the plasma is made up of albumin and globulin. Higher-than-normal levels may be due to: Chronic inflammation or infection, including HIV and hepatitis B or C, Multiple myeloma, Waldenstrom's disease.

Lower-than-normal levels may be due to: Agammaglobulinemia, Bleeding (hemorrhage), Burns, Glomerulonephritis, Liver disease, Malabsorption, Malnutrition, Nephrotic - Human serum albumin is the most abundant protein in human blood plasma. It is produced in the liver. Albumin constitutes about half of the blood serum protein. Low blood albumin levels (hypoalbuminemia) can be caused by: Liver disease like cirrhosis of the liver, nephrotic syndrome, protein-losing enteropathy, Burns, hemodilution, increased vascular permeability or decreased lymphatic clearance, malnutrition and wasting etc.

| Renal Function Test (RFT) | | | |
|--|--------------------|-------|-----------|
| Urea - SERUM <i>Method - Urease</i> | 14.05 ▼ (L) | mg/dl | 15 - 39 |
| BUN - SERUM <i>Method - Urease-GLDH</i> | 6.57 | mg/dl | 4 - 18 |
| Creatinine - SERUM <i>Method - Jaffes Kinetic</i> | 1.22 | mg/dl | 0.5 - 1.3 |
| | | | |



MC-5288

LABORATORY INVESTIGATION REPORT

| | |
|---|---|
| Patient Name : Mr. RAJESH DHONDE UHID : SHHM.85531 Episode : OP Ref. Doctor : Self | Age/Sex : 34 Year(s) / Male Order Date : 02/02/2024 08:44 Mobile No : 8689948022 DOB : 14/08/1989 Facility : SEVENHILLS HOSPITAL, MUMBAI |
|---|---|

References:

- 1) Pack Insert of Bio system
- 2) Tietz Textbook Of Clinical Chemistry And Molecular Diagnostics, 6th Ed, Editors: Rifai et al. 2018

Interpretation:-

The blood urea nitrogen or BUN test is primarily used, along with the creatinine test, to evaluate kidney function in a wide range of circumstances, to help diagnose kidney disease, and to monitor people with acute or chronic kidney dysfunction or failure. It also may be used to evaluate a person's general health status.

| GLUCOSE-PLASMA POST PRANDIAL | | | |
|-------------------------------------|--------|-------|----------|
| Glucose, Post Prandial | 135.65 | mg/dl | 70 - 140 |

American Diabetes Association Reference Range :

Post-Prandial Blood Glucose:

- Non-Diabetic: Up to 140mg/dL
- Pre-Diabetic: 140-199 mg/dL
- Diabetic : >200 mg/dL

References:

- 1) Pack Insert of Bio system
- 2) Tietz Textbook Of Clinical Chemistry And Molecular Diagnostics, 6th Ed, Editors: Rifai et al. 2018

Interpretation :-

Conditions that can result in an elevated blood glucose level include: Acromegaly, Acute stress (response to trauma, heart attack, and stroke for instance), Chronic kidney disease, Cushing syndrome, Excessive consumption of food, Hyperthyroidism, Pancreatitis.

A low level of glucose may indicate hypoglycemia, a condition characterized by a drop in blood glucose to a level where first it causes nervous system symptoms (sweating, palpitations, hunger, trembling, and anxiety), then begins to affect the brain (causing confusion, hallucinations, blurred vision, and sometimes even coma and death). A low blood glucose level (hypoglycemia) may be seen with: Adrenal insufficiency, Drinking excessive alcohol, Severe liver disease, Hypopituitarism, Hypothyroidism, Severe infections, Severe heart failure, Chronic kidney (renal) failure, Insulin overdose, Tumors that produce insulin (insulinomas), Starvation.



LABORATORY INVESTIGATION REPORT

Patient Name : Mr. RAJESH DHONDE

Age/Sex : 34 Year(s) / Male

UHID : SHHM.85531

Order Date : 02/02/2024 08:44

Episode : OP

Ref. Doctor : Self

Mobile No : 8689948022

DOB : 14/08/1989

Facility : SEVENHILLS HOSPITAL, MUMBAI

End of Report



Dr. Ritesh Kharche
MD, PGD

Consultant Pathologist and Director of
Laboratory Services
RegNo: 2006/03/1680



LABORATORY INVESTIGATION REPORT

| | | | |
|---------------------|---------------------|-------------------|-------------------------------|
| Patient Name | : Mr. RAJESH DHONDE | Age/Sex | : 34 Year(s) / Male |
| UHID | : SHHM.85531 | Order Date | : 02/02/2024 08:44 |
| Episode | : OP | Mobile No | : 8689948022 |
| Ref. Doctor | : Self | DOB | : 14/08/1989 |
| | | Facility | : SEVENHILLS HOSPITAL, MUMBAI |

Reference Ranges (T3) Pregnancy:

First Trimester 81 - 190

Second Trimester & Third Trimester 100 - 260

Reference Ranges (TSH) Pregnancy:

1st Trimester : 0.1 – 2.5

2nd Trimester : 0.2 – 3.0

3rd Trimester : 0.3 – 3.0

Reference:

1. Clinical Chemistry and Molecular Diagnostics, Tietz Fundamentals, 7th Edition & Endocrinology Guidelines

Interpretation :-

It is recommended that the following potential sources of variation should be considered while interpreting thyroid hormone results:

1. Thyroid hormones undergo rhythmic variation within the body this is called circadian variation in TSH secretion: Peak levels are seen between 2-4 am. Minimum levels seen between 6-10 am. This variation may be as much as 50% thus, influence of sampling time needs to be considered for clinical interpretation.
2. Circulating forms of T3 and T4 are mostly reversibly bound with Thyroxine binding globulins (TBG), and to a lesser extent with albumin and Thyroid binding PreAlbumin. Thus the conditions in which TBG and protein levels alter such as chronic liver disorders, pregnancy, excess of estrogens, androgens, anabolic steroids and glucocorticoids may cause misleading total T3, total T4 and TSH interpretations.
3. Total T3 and T4 levels are seen to have physiological rise during pregnancy and in patients on steroid treatment.
4. T4 may be normal the presence of hyperthyroidism under the following conditions : T3 thyrotoxicosis, Hypoproteinemia related reduced binding, during intake of certain drugs (eg Phenytoin, Salicylates etc)
5. Neonates and infants have higher levels of T4 due to increased concentration of TBG
6. TSH levels may be normal in central hypothyroidism, recent rapid correction of hypothyroidism or hyperthyroidism, pregnancy, phenytoin therapy etc.
7. TSH values of <0.03 uIU/mL must be clinically correlated to evaluate the presence of a rare TSH variant in certain individuals which is undetectable by conventional methods.
8. Presence of Autoimmune disorders may lead to spurious results of thyroid hormones
9. Various drugs can lead to interference in test results.
10. It is recommended that evaluation of unbound fractions, that is free T3 (FT3) and free T4 (FT4) for clinic-pathologic correlation, as these are the metabolically active forms.

End of Report



LABORATORY INVESTIGATION REPORT

Patient Name : Mr. RAJESH DHONDE

UHID : SHHM.85531

Episode : OP

Ref. Doctor : Self

Age/Sex : 34 Year(s) / Male

Order Date : 02/02/2024 08:44

Mobile No : 8689948022

DOB : 14/08/1989

Facility : SEVENHILLS HOSPITAL, MUMBAI

Dr.Ritesh Kharche
MD, PGD

Consultant Pathologist and Director of
Laboratory Services

RegNo: 2006/03/1680



LABORATORY INVESTIGATION REPORT

| | | | |
|---------------------|---------------------|-------------------|-------------------------------|
| Patient Name | : Mr. RAJESH DHONDE | Age/Sex | : 34 Year(s) / Male |
| UHID | : SHHM.85531 | Order Date | : 02/02/2024 08:44 |
| Episode | : OP | Mobile No | : 8689948022 |
| Ref. Doctor | : Self | DOB | : 14/08/1989 |
| | | Facility | : SEVENHILLS HOSPITAL, MUMBAI |

Urinalysis

| Test Name | Result | Unit | Biological Reference Interval |
|-----------|--------|------|-------------------------------|
|-----------|--------|------|-------------------------------|

| | | | | | | | |
|-------------|-----------|-------------------|----------------|------------|------------------|---------------|----------------|
| Sample No : | O0312295D | Collection Date : | 02/02/24 09:02 | Ack Date : | 02/02/2024 09:48 | Report Date : | 02/02/24 12:51 |
|-------------|-----------|-------------------|----------------|------------|------------------|---------------|----------------|

| <u>URINE SUGAR AND KETONE (FASTING)</u> | | | |
|--|--------|--|--|
| Sugar | Absent | | |
| ketones | Absent | | |

| | | | | | | | |
|-------------|-----------|-------------------|----------------|------------|------------------|---------------|----------------|
| Sample No : | O0312340D | Collection Date : | 02/02/24 12:21 | Ack Date : | 02/02/2024 12:30 | Report Date : | 02/02/24 15:31 |
|-------------|-----------|-------------------|----------------|------------|------------------|---------------|----------------|

| <u>URINE SUGAR AND KETONE (PP)</u> | | | |
|---|--------|--|--|
| Sugar | Absent | | |
| ketones | Absent | | |

End of Report



Dr. Ritesh Kharche
MD, PGD

Consultant Pathologist and Director of
Laboratory Services
RegNo: 2006/03/1680

DIAGNOSTICS REPORT

| | | | |
|--------------|---|-------------|----------------------------------|
| Patient Name | : Mr. RAJESH DHONDE | Order Date | : 02/02/2024 08:44 |
| Age/Sex | : 34 Year(s)/Male | Report Date | : 02/02/2024 13:32 |
| UHID | : SHHM.85531 | Facility | : SEVENHILLS HOSPITAL, MUMBAI |
| Ref. Doctor | : | Mobile | : 8689948022 |
| Address | : NEW SANGEETA, MALAD WEST, Mumbai, Maharashtra, 400064 | | |

USG ABDOMEN AND PELVIS

Liver is normal in size (13.2 cm) and shows bright echotexture. No focal liver parenchymal lesion is seen.

Intrahepatic portal and biliary radicles are normal.

Gall-bladder is physiologically distended. No evidence of intraluminal calculus is seen. Wall thickness appears normal. No evidence of peri-cholecystic fluid is seen.

Portal vein and CBD are normal in course and calibre.

Visualised part of pancreas appears normal in size and echotexture. No evidence of duct dilatation or parenchymal calcification seen.

Spleen is normal in size (10.3 cm) and echotexture. No focal lesion is seen in the spleen.

Both the kidneys are normal in size, shape and echotexture. Cortico-medullary differentiation is maintained. No evidence of calculus or hydronephrosis on either side.

Right kidney measures 9.9 x 4.2 cm.

Left kidney measures 10.4 x 4.9 cm.

Urinary bladder is well distended and appears normal. No evidence of intra-luminal calculus or mass lesion.

Prostate appears normal in size and echotexture.

There is no free fluid in abdomen and pelvis.

IMPRESSION

·Grade I fatty liver.



Dr. Priya Vinod Phayde
MBBS, DMRE

RegNo: 2020/11/6493

DIAGNOSTICS REPORT

| | | | |
|--------------|---|-------------|----------------------------------|
| Patient Name | : Mr. RAJESH DHONDE | Order Date | : 02/02/2024 08:44 |
| Age/Sex | : 34 Year(s)/Male | Report Date | : 02/02/2024 13:32 |
| UHID | : SHHM.85531 | | |
| Ref. Doctor | : | Facility | : SEVENHILLS HOSPITAL, MUMBAI |
| | | Mobile | : 8689948022 |
| Address | : NEW SANGEETA, MALAD WEST, Mumbai, Maharashtra, 400064 | | |

DIAGNOSTICS REPORT

| | | | |
|--------------|---|-------------|----------------------------------|
| Patient Name | : Mr. RAJESH DHONDE | Order Date | : 02/02/2024 08:44 |
| Age/Sex | : 34 Year(s)/Male | Report Date | : 02/02/2024 13:40 |
| UHID | : SHHM.85531 | Facility | : SEVENHILLS HOSPITAL, MUMBAI |
| Ref. Doctor | : | Mobile | : 8689948022 |
| Address | : NEW SANGEETA, MALAD WEST, Mumbai, Maharashtra, 400064 | | |

X-RAY CHEST PA VIEW

Both lungs are clear.

The frontal cardiac dimensions are normal.

The pleural spaces are clear.

Both hilar shadows are normal in position and density.

No diaphragmatic abnormality is seen.

The soft tissues and bony thorax are normal.

IMPRESSION: No pleuroparenchymal lesion is seen.



Dr. Priya Vinod Phayde
MBBS, DMRE

RegNo: 2020/11/6493

rajesh dhonde
Male

02/02/2024 09:33:59

SEVENHILLS HEALTHCARE

OPD

67 . Sinus rhythm.....normal P axis, V-rate 50- 99

161
87
381
403

31
28
32

- NORMAL ECG -

Standard Placement

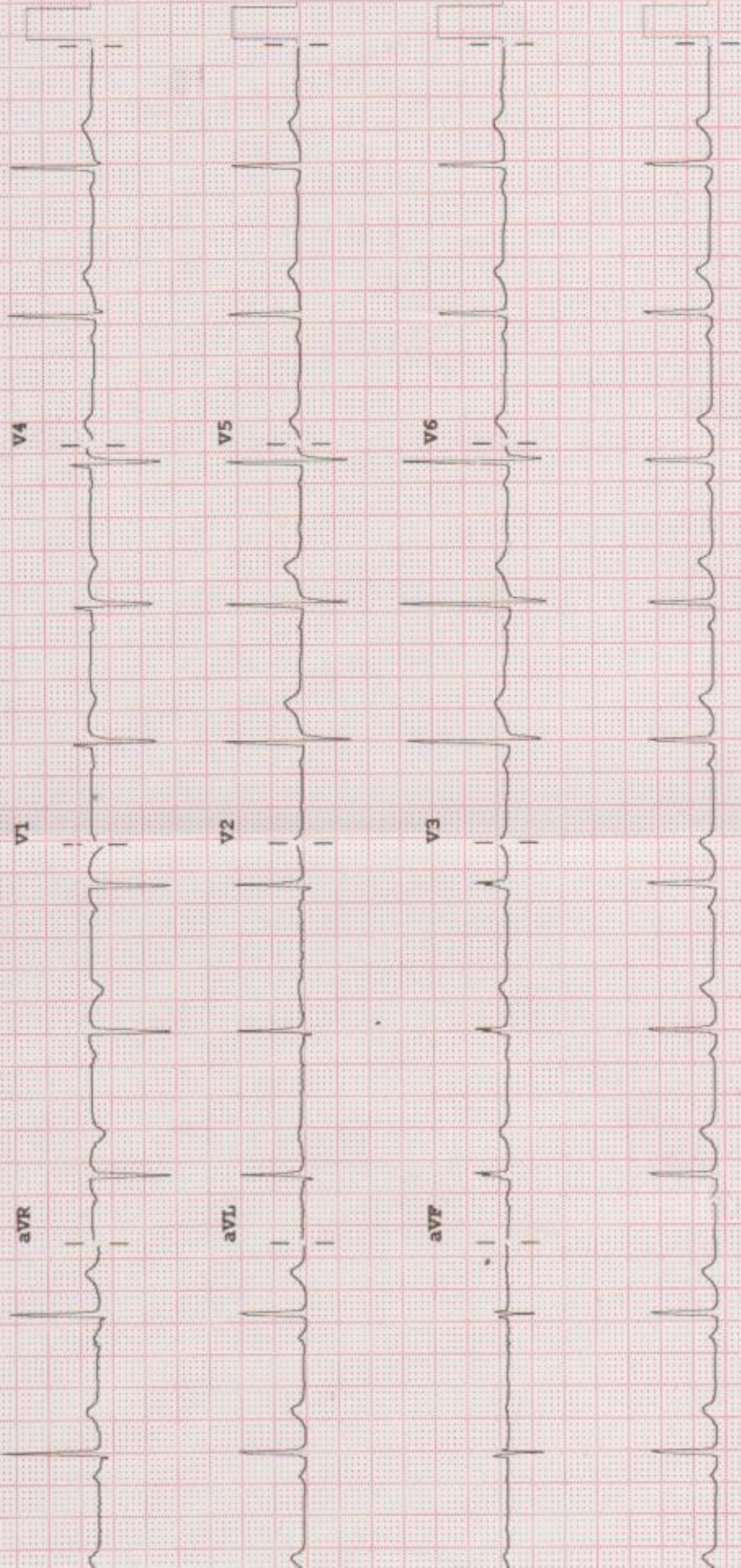

Speed: 25 mm/sec Limb: 10 mm/mV Chest: 10.0 mm/mV F 50~ 0.50-100 Hz W 100B CL P?



SEVENHILLS HOSPITAL
MAROL, ANDHERI EAST
MUMBAI, MAHARASHTRA

RAJESH DHONDE

ID : 12444
 DATE : 02-02-2024
 AGE/SEX : 34 / M
 HT/WT : 0 / 0
 REF. BY :

TREADMILL TEST REPORT

PROTOCOL : Bruce
 HISTORY : NIL
 INDICATION : ROUTIN
 MEDICATION : NIL

| PHASE | TOTAL TIME | STAGE TIME | SPEED Km/Hr | GRADE % | H.R. bpm | B.P. mmHg | RPP x100 | ST LEVEL (MM) | | | METS |
|-------|------------|------------|-------------|---------|----------|-----------|----------|---------------|-----|-----|------|
| | | | | | | | | II | V1 | V5 | |
| | | 0:48 | | | 76 | 150 / 100 | 114 | 0.4 | 0.8 | 0.5 | |
| | 2:55 | 2:55 | 2.7 | 10 | 81 | 150 / 100 | 121 | 0.4 | 0.8 | 0.5 | |
| | 5:55 | 2:55 | 4 | 12 | 79 | 150 / 100 | 118 | 0.4 | 0.7 | 0.6 | |
| | 7:3 | 1:3 | 5.4 | 14 | 120 | 150 / 100 | 180 | 0.5 | 0.6 | 1 | 4.67 |
| | 10:13 | 2:55 | | | 142 | 155 / 100 | 220 | 0.7 | 0.4 | 1.5 | 7.04 |
| | | | | | 159 | 155 / 100 | 246 | 1 | 0.5 | 1.4 | 8.12 |
| | | | | | 107 | 155 / 100 | 165 | 0.3 | 0.7 | 0.2 | |

RESULTS

EXERCISE DURATION : 7:3
 MAX HEART RATE : 159 bpm
 MAX BLOOD PRESSURE : 155 / 100 mm Hg
 REASON OF TERMINATION : THR ACHIEVED
 MAX WORK LOAD : 8.12 METS

BP RESPONSE :
 ARRHYTHMIA :
 H.R. RESPONSE :

IMPRESSIONS

GOOD EFFORT TOLERANCE
 NORMAL CHRONOTROPIC AND
 IONOTROPIC RESPONSES.
 NO ANGINA / ARRHYTHMIA.
 NO ST - T CHANGES.
 STRESS TEST IS NEGATIVE FOR INDUCIBLE ISCHAEMIA.

Physician : BAPPA