

32 Years

MANDVIKUMARI
Female

01-Feb-24 1:15:57 PM

Rate 91
PR 140
QRSD 82
QT 360
QTc 443

--AXIS--

P 78
QRS 85
T -30

12 Lead; Standard Placement

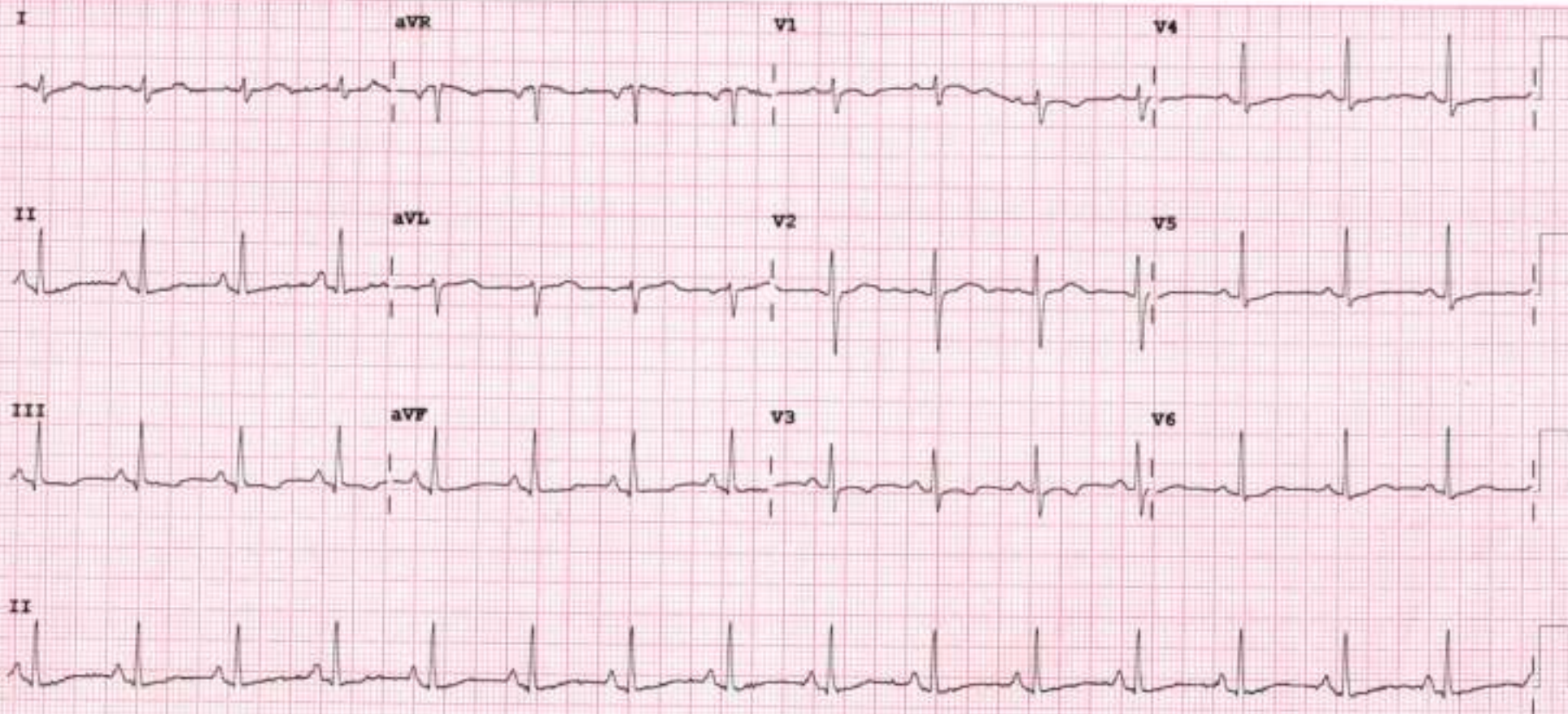

Device: Speed: 25 mm/sec Limb: 10 mm/mV Chest: 10.0 mm/mV

F 50- 0.50-150 Hz W

PH09

P?



PATIENT NAME: MANDAVI KUMARI

AGE/SEX: 32 YEARS /F

DATE: Thursday, 01 February 2024

CHEST X-RAY (PA)

Both lung fields appear normal.

Both hila appear normal

Bilateral costo-phrenic angles appear grossly clear

Mediastinum and cardiac shadow appear normal

Bony thorax appears unremarkable

No evidence of free gas under domes of diaphragm

IMPRESSION:

- NO SIGNIFICANT ABNORMALITY NOTED IN LUNG FIELDS
- NORMAL CARDIAC SHADOW

DR SHARAD RUNGTA (MD & DNB)
CONSULTANT RADIOLOGIST

Not all pathologies can be detected on ultrasound in each scan. Further radiographic evaluation is suggested if required.



PATIENT NAME: MANDAVI KUMARI

AGE/SEX: 32 YRS/F

DATE: Thursday, 01 February 2024

ULTRASOUND OF ABDOMEN & PELVIS

LIVER appears normal in size and shows normal parenchymal echogenicity. No evidence of focal lesion. No evidence of dilated IHBR or portal vein. CBD appears normal.

GALL BLADDER is distended. No evidence of abnormal wall thickening or any significant calculus within.

PANCREAS appears normal. MPD is WNL.

SPLEEN appears normal in size and shows normal parenchymal echogenicity. No evidence of focal lesion.

BOTH KIDNEYS appear normal in size, shape and position.

Show normal cortical echogenicity. Corticomedullary differentiation is maintained.

No evidence of calculus or hydronephrosis on either side.

URINARY BLADDER is partially full. No evidence of abnormal wall thickening or any significant calculus within.

UTERUS appears normal in size and position. CET is 6.8 mm WNL. No evidence of focal lesion noted.

Bilateral ovaries appear normal in size. No evidence of focal or obvious mass lesion noted.

BOWEL LOOPS appear normal and show normal peristalsis.

No evidence of LYMPHADENOPATHY noted.

No evidence of ASCITES noted.

IMPRESSION:

- NO SIGNIFICANT ABNORMALITY AT PRESENT SCAN.

DR SHARAD RUNGTA (MD & DNB)
CONSULTANT RADIOLOGIST

Not all pathologies can be detected on ultrasound in each scan. Further radiographic evaluation is suggested if required.



Patient Name : Mandavi, Kumari	Sample No. : 20240212656
Patient ID : 20240207655	
Age / Sex : 32y/Female	Visit No. : OPD20240224499
Consultant : DR SAURABH JAIN	Call. Date : 01/02/2024 10:28
Ward : -	S. Coll. Date : 01/02/2024 12:58
	Report Date : 01/02/2024 16:36

CBC, ESR

Investigation	Result	Normal Value
Hemoglobin :	12 gm/dl [L]	12.5 to 16.0 gm/dl
P.C.V. :	36.5 % [L]	37.0 to 47.0 %
M.C.V. :	91.7 fL	78 to 100 fL
M.C.H. :	30.2 pg	27 to 31 pg
M.C.H.C. :	32.9 g/dl	32 to 36 g/dl
RDW :	12.4 %	11.5 to 14.0 %
RBC Count :	3.98 X 10 ⁶ /cumm [L]	4.2 to 5.4 X 10 ⁶ /cumm
Polymorphs :	71 % [H]	38 to 70 %
Lymphocytes :	24 %	15 to 48 %
Eosinophils :	3 %	0 to 6 %
Monocytes :	2 % [L]	3 to 11 %
Basophils :	0 %	0.0 to 1.0 %
Total :	100	< 100 > 100
WBC Count :	4600 /cmm	4000 to 10000 /cmm
Platelets Count :	113000 /cmm	1,50,000 to 4,50,000 /cmm
ESR - After One Hour :	11 mm/hr	1 to 20 mm/hr

Dr. Mehul Desai
M.B.D.C.P
Reg.No.G-9521



Patient Name : Mandavi . Kumari	Sample No. : 20240212656
Patient ID : 20240207655	
Age / Sex : 32y/Female	Visit No. : OPD20240224499
Consultant : DR SAURABH JAIN	Call. Date : 01/02/2024 10:28
Ward : -	S. Coll. Date : 01/02/2024 12:59
	Report Date : 01/02/2024 17:02

FBS & PPBS

Investigation	Result	Normal Value
Blood Sugar (FBS) :	90 mg/dl	74 - 100 mg/dl
Urine Sugar (FUS) :	Nil	
Blood Sugar (PP2BS) :	80 mg/dl	70 to 120 mg/dl

HBA1C

Investigation	Result	Normal Value
Glycosylated Hb :	4.7 %	Near Normal Glycemia : 6 to 7 Excellent Control : 7 to 8 Good Control : 8 to 9 Fair Control : 9 to 10 Poor Control : > 10
Average Plasma Glucose of Last 3 Months :	88.19	

Dr.Mehul Desai
M.B.D.C.P
Reg.No.G-9521



Patient Name : Mandavi, Kumari

Sample No. : 20240212656



Patient ID : 20240207655

Visit No. : OPD20240224499

Age / Sex : 32y/Female

Call. Date : 01/02/2024 10:28

Consultant : DR SAURABH JAIN

S. Coll. Date : 01/02/2024 12:59

Ward : -

Report Date : 01/02/2024 16:36

Blood Group

Investigation	Result	Normal Value
BLOOD GROUP :		
ABO	O	
Rh	Positive	

RENAL FUNCTION TEST

Investigation	Result	Normal Value
Creatinine :	0.8 mg/dl	0.6 - 1.4 mg/dl
Urea :	43 mg/ dl	13 - 45 mg/dl
Uric Acid :	3.8 mg/dl	3.5 - 7.2 mg/dl
Calcium :	8 mg/dl	8.5 - 10.5
Phosphorus :	4.8 mg/dl	1.5 - 6.8

Dr.Mehul Desai
M.B.D.C.P
Reg.No.G-9521



Patient Name : Mandavi . Kumari

Sample No. : 20240212656



Patient ID : 20240207655

Visit No. : OPD20240224499

Age / Sex : 32y/Female

Call. Date : 01/02/2024 10:28

Consultant : DR SAURABH JAIN

S. Coll. Date : 01/02/2024 12:59

Ward : -

Report Date : 01/02/2024 16:36

LFT (Liver Function Test)

Investigation	Result	Normal Value
Total Bilirubin :	0.3 mg/dl	0.2 to 1.0 mg/dl
Direct Bilirubin :	0.1 mg/dl	0.0 to 0.2 mg/dl
Indirect Bilirubin :	0.2 mg/dl	0.0 to 0.8 mg/dl
AST (SGOT) :	13 U/L	5 to 34 U/L
ALT (SGPT) :	17 U/L	0 to 55 U/L
Total Protein (TP) :	6.8 g/dL	6.4 to 8.3, g/dl
Albumin (ALB) :	3.9 g/dl	3.5 to 5.2 g/dl
Globulin :	2.9 g/dl	2.3 to 3.5 g/dl
A/G Ratio :	1.34	
Alkaline Phosphatase (ALP) :	121 U/L	40 to 150 U/L
GAMMA GT. :	18 U/L	7 to 35 U/L

Dr. Mehul Desai
M.B.D.C.P
Reg.No.G-9521



Patient Name :	Mandavi, Kumari	Sample No. :	20240212656
Patient ID :	20240207655		
Age / Sex :	32y/Female	Visit No. :	OPD20240224499
Consultant :	DR SAURABH JAIN	Call. Date :	01/02/2024 10:28
Ward :	-	S. Coll. Date :	01/02/2024 12:59
		Report Date :	01/02/2024 16:36

Lipid Profile

Investigation	Result	Normal Value
Sample :	Fasting	
Sample Type :	Normal	
Cholesterol (Chol) :	156 mg/dl	Low risk : < 200 Moderate risk : 200 - 239 High risk : > or = 240
Triglyceride :	48 mg/dl	Normal : < 200.0 High : 200 - 499 Very High : > or = 500
HDL Cholesterol :	57 mg/dl	Low risk : >or = 60 mg/dL High risk : Up to 35 mg/dL
LDL :	89.4 mg/dl [L]	131.0 to 159.0(N) < 130.0(L) > 159.0(H)
VLDL :	9.6 mg/dl	Up to 0 to 34 mg/dl
LDL/HDL Ratio :	1.57	Low risk : 0.5 to 3.0 Moderate risk : 3.0 to 6.0 Elevted level high > 6.0
Total Chol / HDL Ratio :	2.74	Low Risk : 3.3 to 4.4 Average Risk : 4.4 to 7.1 Moderate Risk : 7.1 to 11.0 High Risk : > 11.0
Total Lipids :	561 mg/dl	400 to 700 mg/dl

Note :- Lipemic samples give high triglyceride value and falsely low LDL value.

Dr. Mehul Desai
M.B.D.C.P
Reg.No.G-9521



Patient Name : Mandavi : Kumari	Sample No. : 20240212656
Patient ID : 20240207655	
Age / Sex : 32y/Female	Visit No. : OPD20240224499
Consultant : DR SAURABH JAIN	Call. Date : 01/02/2024 10:28
Ward : -	S. Coll. Date : 01/02/2024 12:59
	Report Date : 01/02/2024 16:36

Urine R/M

Investigation	Result	Normal Value
Quantity - :	20 ml	
Colour - :	Pale Yellow	
Reaction (pH) :	6.0	4.6-8.0
Turbidity :	Clear	
Deposit :	Absent	Absent
Sp.Gravity :	1.015	1.005-1.010
Protein :	Absent	Absent
Glucose :	Absent	Absent
Bile Salts :	Absent	Absent
Bile pigments :	Absent	Absent
Ketones :	Absent	Absent
Urobilinogen :	Absent	Absent
Blood :	Absent	Absent
Pus Cells :	0-1 /hpf	0-5/hpf
Red Blood Cells :	Absent /hpf	Absent
Epithelial Cells :	3-4 /hpf	

Dr.Mehul Desai
M.B.D.C.P
Reg.No.G-9521



Unipath Specialty Laboratory (Baroda) LLP - Platinum Complex, Opp. HDFC Bank, Nr. Badha Krishna char rasta, Akota, Vadodara - 390020
Unipath Specialty Laboratory (Baroda) LLP - Platinum Complex, Opp. HDFC Bank, Nr. Badha Krishna char rasta, Akota, Vadodara - 390020
Mobile: 7228800500 / 8155028222 | Email: info.baroda@unipathlp.in
Home Visit / OPD Reception : 9998724579



TEST REPORT

Reg. No. : 40201000303 Reg. Date : 01-Feb-2024 14:54 Collected On : 01-Feb-2024 14:54
Name : Ms. MANDAVI KUMARI Approved On : 01-Feb-2024 16:21
Age : 32 Years Gender : Female Ref. No. : Dispatch At :
Ref. By : Tele No. :
Location : SAVITA SUPERSPECIALTY HOSPITAL @ WAGHODIYA ROAD

Test Name	Results	Units	Bio. Ref. Interval
THYROID FUNCTION TEST			
T3 (triiodothyronine) <small>Method: CLIA</small>	1.33	ng/mL	0.6 - 1.81
T4 (Thyroxine) <small>Method: CLIA</small>	7.60	µg/dL	4.5 - 12.6
TSH (ultra sensitive) <small>Method: CLIA</small>	H 13.267	µIU/mL	0.55 - 4.78
Sample Type: Serum			

Comments:

Thyroid stimulating hormone (TSH) is synthesized and secreted by the anterior pituitary in response to a negative feedback mechanism involving concentrations of FT3 (free T3) and FT4 (free T4). Additionally, the hypothalamic tripeptide, thyrotropin-releasing hormone (TRH), directly stimulates TSH production. TSH stimulates thyroid cell production and hypertrophy, also stimulate the thyroid gland to synthesize and secrete T3 and T4. Quantification of TSH is significant to differentiate primary (thyroid) from secondary (pituitary) and tertiary (hypothalamus) hypothyroidism. In primary hypothyroidism, TSH levels are significantly elevated, while in secondary and tertiary hypothyroidism, TSH levels are low.

TSH levels During Pregnancy :

- First Trimester : 0.1 to 2.5 µIU/mL
- Second Trimester : 0.2 to 3.0 µIU/mL
- Third trimester : 0.3 to 3.0 µIU/mL

Reference : Carl A. Burtis, Edward R. Ashwood, David E. Bruns, Tietz Textbook of Clinical Chemistry and Molecular Diagnostics, 5th Edition, Philadelphia: WB Saunders, 2012:2170

End Of Report

This is an electronically authenticated report.

Test done from collected sample

Printed On: 01-Feb-2024 16:22

We are open 24 x 7 & 365 days

Dr. Ankit Jhaveri
MD Pathology
Reg. G-15471
LLP Identification Number: AAN-8932
Page 1 of 1



Examination by Ophthalmologist

Name: MANDAVI KUMARI

Reg. No: 20240224499

Age/ Sex: 32/FEMALE

DOE: 01/02/2024

Nil

Medical History:

Nil

Examination of Eye: Right LEFT

External Examination: WNL _____

Anti seg Examination: WNL _____

Schiot Tonometry IOP: WNL _____

Fundus:

Without Glass Distant Vision: 6/6 6/6

Near Vision: N6 N6

With Glass Distant Vision: 6/6 6/6

Near Vision: N6 N6

Colour Vision (With Ishihara Chart): WNL

Impression:

(BE) astigmatism

Advice:

Glass use

Signature: _____





Examination by Physician

Name: MANDAVI KUMARI

Reg. No: 20240224499

Age/ Sex: 32/FEMALE

DOE: 01/02/2024

Physical Examination

Height: 162 cm Weight: 51 kg BMI: 19.43

Temperature: N Pulse: 85 BP: 100/54

SpO2-98%

Chief Complaints:

NO complaints

Past History:

NAD

Examination:

General Examination:

NAD

Systemic Examination:

NAD

Investigation:

RBS _____

ECG _____

Others _____

Advice: Start T. thyronorm (25) 1-0-0 x 3 month

- FU after 3 months & thyroid profile.

Signature _____





Bill of Supply (Interim Bill)



Patient ID : 20240207655

Age / Sex : 32y /

Patient Name : MANDAVI , KUMARI

Dr. Name : DR SAURABH JAIN

Referred By : self

City/Village : Bharuch

Class : Contract

PAN Card : AAQCS5566G

Visit No. : OPD20240224499(OPD)

Bill No. : OPD20240224499

Bill Date : N/A

Speciality : INTERNAL MEDICINE

Company Name : Mediwheel Health Check Up

GSTIN : 24AAQCS5566G2ZW

SAC : 999312 "Medical Service covered under healthcare service"

Mobile No. : 9507476614

Expense Details	Qty	Rate	Gross Amount	Waive	Net Amount
Visit Charge					
01/02/2024 Physician First Consultation OPD	1.0	0.0	0.00	0.0	0.00
Ophthalmologist First Consultation OPD	1.0	0.0	0.00	0.0	0.00
Visit Charge (Subtotal)			0.0	0.0	0.00
PATHOLOGY					
01/02/2024 CBC, ESR	1.0			0.0	
Urine R/M	1.0			0.0	
STOOL EXAMINATION	1.0			0.0	
Blood Group	1.0			0.0	
FBS & PPBS	1.0			0.0	
TFT (Thyroid Function Test)	1.0			0.0	
RENAL FUNCTION TEST	1.0			0.0	
LFT (Liver Function Test)	1.0			0.0	
Lipid Profile	1.0			0.0	
HBA1C	1.0			0.0	
Med/Wheel Full Body Health Check-Up(Female Below 40)	1.0	2000.0	2000.00	0.0	2000.00
PATHOLOGY (Subtotal)			2000.0	0.0	2000.00
Radiology					
01/02/2024 X-RAY CHEST PA	1.0			0.0	
USG WHOLE ABDOMEN SCREENING	1.0			0.0	
X-RAY CHEST PA	1.0	0.0	0.00	0.0	0.00
USG WHOLE ABDOMEN SCREENING	1.0	0.0	0.00	0.0	0.00
Radiology (Subtotal)			0.0	0.0	0.00
Non Invasive Cardiology					
01/02/2024 ECG Charge(OPD Base)	1.0	0.0	0.00	0.0	0.00
ECHO COLOUR DOPPLER SCREENING	1.0	0.0	0.00	0.0	0.00
Non Invasive Cardiology (Subtotal)			0.0	0.0	0.00

Total Bill Amount 2000.00
Net payable amount 2000.00
Bill Outstanding 2000.00

Received With Thanks From MANDAVI , KUMARI of Rs 0.0 :-
(Rs Zero Only)

Printed By : (Jahvi Solanki)
Savita Hospital, Vadodra



भारत सरकार
GOVERNMENT OF INDIA



मंदावी कुमारी
Mandavi Kumari
जन्म वर्ष / Year of Birth: 1991
महिला / Female



4945 4757 5389



भारतीय विशिष्ट पहचान प्राधिकरण
UNIQUE IDENTIFICATION AUTHORITY OF INDIA

पता: D/O अमितान नन्दन, 113/91,
काली स्थान लेन, महेन्द्रा ऑफिस के पास,
मुन्दासराज, महेंद्रु, पटना, बिहार,
800006

Address: D/O Amritabh Nandan,
113/91, Kali Sthan Lane, Mahendra
Office Ke Pass, Sultanganj,
Mahendru, Patna, Bihar, 800006

1947
1800 180 1947

Help@uaid.gov.in

www.uaid.gov.in

P.O. Box No. 1947,
Bangalore-560 001