

- COMPU. PATHOLOGY • ALLERGY TESTING
- DIGITAL WHOLE BODY X-RAYS
- DIGITAL 3D SONOGRAPHY
- DIGITAL WHOLE BODY COLOUR DOPPLER
- DIGITAL 2-D ECHO WITH COLOUR DOPPLER
- E.C.G. • LUNG FUNCTION TEST
- MAMMOGRAPHY & BONE MINERAL DENSITOMETRY

- COMPUTERISED STRESS TEST
- DENTAL
- ADVANCED DENTISTRY
- PHYSIOTHERAPY
- AUDIOMETRY & SPEECH THERAPY
- FULL BODY HEALTH CHECK-UPS
- CORPORATE HEALTH CHECKUPS



HEALTHCARE

MEDICAL CENTRE & DIAGNOSTICS

Patient's Name : MS HANEEF FAIZA
Referred By Dr : MEDIWHEEL
Sex : FEMALE Age : 33 Years
Collected At : GOREGAON EAST MAIN BRANCH

Lab No. : LCA8916 *LCA8916*
Reg. Date : 14-Mar-2024 11:10 am
Report Date : 14-Mar-2024 6:05 pm
Print Date : 16-Mar-2024 4:08 pm

BIOCHEMISTRY

TEST	RESULT		NORMAL VALUES
Blood Urea Nitrogen (BUN)	10.00		5 - 20 mg/dl
CREATININE	0.92	mg/dl	0.5 - 1.3 mg/dl
Serum Uric Acid	4.20	mg%	Female : 2.6 - 6.0 mg%
Age of the Patient	33		
eGFR	74.72	ml/min	

eGFR calculation based on MDRD guideline 2012
 More than 90 ml / min / 1.73 Sqm - Normal eGFR
 60-89 ml / min / 1.73 Sqm - Mild decrease in eGFR is common in 30% healthy adults .
 Suggest reapt testing in 6 to 12 months.
 Exclude kidney disease in those at high risk (Diabetes & Hypertension
 30-59 ml / min / 1.73 Sqm - consistent with modrate chronic kidney disease if confirmed over
 three month .
 Consider nephrology referral if progressive deterioration of more than 20 % for Egfr or creatinine.
 15 - 29 ml / min / 1.73 Sqm - Consistent with severe chronic kidney disease . Consider nephrology
 referral

----- End of Report -----

Printed By : SUNITA

Checked By
 JAY

DR. BHAVINI KAMDAR
 MD (PATH) MUM

- BORIVALI CENTRE** 1ST FLR., YOGI AVENUE, YOGI NAGAR, BORIVALI (W), MUMBAI - 400092. • TEL.: 2899 6565 / 2899 1376 • MOB.: 90222 39301
- KANDIVALI CENTRE** MAHAVIR SURYADARSHAN SOC., SATYANAGAR RD., MAHAVIR NAGAR, KANDIVALI (W), MUMBAI - 67. • TEL.: 2868 0090 / 6522 6565 / 2869 7808 • MOB.: 90220 54458
- KANDIVALI CENTRE** SHOP NO. 44/49, EMP 71, EVERSHINE MILLENNIUM PARADISE, THAKUR VILLAGE, 120 FEET ROAD, KANDIVALI (E) MUMBAI - 400101. • TE.: 2885 7171 / 89288 41541
- DAHISAR CENTRE** NILANGI APARTMENT, KANDERPADA JUNCTION, DAHISAR (W), MUMBAI - 400068. • TEL.: 2893 3427 • MOB.: 90220 58504
- GORAI CENTRE** VICTORY HEIGHTS, GORAI MAIN ROAD, OPP. SUVIDYA SCHOOL, BORIVALI (W), MUMBAI - 400092. • TEL.: 2869 6556 • MOB.: 90224 80354 / 72080 02565
- GOREGAON CENTRE** M.G. ROAD, NEAR JAIN MANDIR, GOREGAON (W), MUMBAI - 400062. • Tel.: 2873 3030 / 2873 3131 • MOB.: 93213 83806

Website : www.healthcarediag.com • E-mail : healthcare.medicals@gmail.com
 "Home Visit Facility Call On 76667 66307"

- COMPU. PATHOLOGY • ALLERGY TESTING
- DIGITAL WHOLE BODY X-RAYS
- DIGITAL 3D SONOGRAPHY
- DIGITAL WHOLE BODY COLOUR DOPPLER
- DIGITAL 2-D ECHO WITH COLOUR DOPPLER
- E.C.G. • LUNG FUNCTION TEST
- MAMMOGRAPHY & BONE MINERAL DENSITOMETRY

- COMPUTERISED STRESS TEST
- DENTAL
- ADVANCED DENTISTRY
- PHYSIOTHERAPY
- AUDIOMETRY & SPEECH THERAPY
- FULL BODY HEALTH CHECK-UPS
- CORPORATE HEALTH CHECKUPS



HEALTHCARE

MEDICAL CENTRE & DIAGNOSTICS

Patient's Name : MS HANEEF FAIZA
 Referred By Dr : MEDIWHEEL
 Sex : FEMALE Age : 33 Years
 Collected At : GOREGAON EAST MAIN BRANCH

Lab No. : LCA8916 *LCA8916*
 Reg. Date : 14-Mar-2024 11:10 am
 Report Date : 14-Mar-2024 7:32 pm
 Print Date : 16-Mar-2024 4:08 pm

BLOOD GROUP

TEST	RESULT
Blood Group	'AB'
Rh Factor	Positive

----- End of Report -----

Printed By : SUNITA

Checked By
 JAY

DR. BHAVINI KAMDAR
 MD (PATH) MUM

- BORIVALI CENTRE** 1ST FLR., YOGI AVENUE, YOGI NAGAR, BORIVALI (W), MUMBAI - 400092. • TEL.: 2899 6565 / 2899 1376 • MOB.: 90222 39301
- KANDIVALI CENTRE** MAHAVIR SURYADARSHAN SOC., SATYANAGAR RD., MAHAVIR NAGAR, KANDIVALI (W), MUMBAI - 67. • TEL.: 2868 0090 / 6522 6565 / 2869 7808 • MOB.: 90220 54458
- KANDIVALI CENTRE** SHOP NO. 44/49, EMP 71, EVERSHINE MILLENNIUM PARADISE, THAKUR VILLAGE, 120 FEET ROAD, KANDIVALI (E) MUMBAI - 400101. • TE.: 2885 7171 / 89288 41541
- DAHISAR CENTRE** NILANGI APARTMENT, KANDERPADA JUNCTION, DAHISAR (W), MUMBAI - 400068. • TEL.: 2893 3427 • MOB.: 90220 58504
- GORAI CENTRE** VICTORY HEIGHTS, GORAI MAIN ROAD, OPP. SUVIDYA SCHOOL, BORIVALI (W), MUMBAI - 400092. • TEL.: 2869 6556 • MOB.: 90224 80354 / 72080 02565
- GOREGAON CENTRE** M.G. ROAD, NEAR JAIN MANDIR, GOREGAON (W), MUMBAI - 400062. • Tel.: 2873 3030 / 2873 3131 • MOB.: 93213 83806

Website : www.healthcarediag.com • E-mail : healthcare.medicals@gmail.com
 "Home Visit Facility Call On 76667 66307"

- COMPU. PATHOLOGY • ALLERGY TESTING
- DIGITAL WHOLE BODY X-RAYS
- DIGITAL 3D SONOGRAPHY
- DIGITAL WHOLE BODY COLOUR DOPPLER
- DIGITAL 2-D ECHO WITH COLOUR DOPPLER
- E.C.G. • LUNG FUNCTION TEST
- MAMMOGRAPHY & BONE MINERAL DENSITOMETRY

- COMPUTERISED STRESS TEST
- DENTAL
- ADVANCED DENTISTRY
- PHYSIOTHERAPY
- AUDIOMETRY & SPEECH THERAPY
- FULL BODY HEALTH CHECK-UPS
- CORPORATE HEALTH CHECKUPS



HEALTHCARE

MEDICAL CENTRE & DIAGNOSTICS

Patient's Name : MS HANEEF FAIZA
Referred By Dr : MEDIWHEEL
Sex : FEMALE Age : 33 Years
Collected At : GOREGAON EAST MAIN BRANCH

Lab No. : LCA8916 *LCA8916*
Reg. Date : 14-Mar-2024 11:10 am
Report Date : 14-Mar-2024 6:05 pm
Print Date : 16-Mar-2024 4:08 pm

BLOOD SUGAR REPORT

TEST	RESULT	UNITS	NORMAL VALUES
BLOOD SUGAR FASTING	85.7	mg/dL	Normal: 70-110 mg/dL Impaired Fasting Glucose(IFG): 110 -125 Diabetes mellitus: >= 126 (on more than one occasion)
BLOOD SUGAR (Post prandial)	108.6	mg/dl	Normal: 70-140 mg/dL Impaired Tolerance: 140-199 Diabetes mellitus: >= 200 (on more than one occasion)
URINE SUGAR (Fasting)	Absent		
URINE SUGAR (Post prandial)	Absent		

Method: GOD - POD Enzymatic on Erba EM 200 Random access analyser

Comment:

Blood suagr values are known to be affected by several factors like food, stress and medication. So all discrepant results should be confirmed with repeat sample collection.

----- End of Report -----

Printed By : SUNITA

Checked By
JAY

DR. BHAVINI KAMDAR
MD (PATH) MUM

- BORIVALI CENTRE** 1ST FLR., YOGI AVENUE, YOGI NAGAR, BORIVALI (W), MUMBAI - 400092. • TEL.: 2899 6565 / 2899 1376 • MOB.: 90222 39301
- KANDIVALI CENTRE** MAHAVIR SURYADARSHAN SOC., SATYANAGAR RD., MAHAVIR NAGAR, KANDIVALI (W), MUMBAI - 67. • TEL.: 2868 0090 / 6522 6565 / 2869 7808 • MOB.: 90220 54458
- KANDIVALI CENTRE** SHOP NO. 44/49, EMP 71, EVERSHINE MILLENNIUM PARADISE, THAKUR VILLAGE, 120 FEET ROAD, KANDIVALI (E) MUMBAI - 400101. • TE.: 2885 7171 / 89288 41541
- DAHISAR CENTRE** NILANGI APARTMENT, KANDERPADA JUNCTION, DAHISAR (W), MUMBAI - 400068. • TEL.: 2893 3427 • MOB.: 90220 58504
- GORAI CENTRE** VICTORY HEIGHTS, GORAI MAIN ROAD, OPP: SUVIDYA SCHOOL, BORIVALI (W), MUMBAI - 400092. • TEL.: 2809 6556 • MOB.: 90224 80354 / 72080 02565
- GOREGAON CENTRE** M.G. ROAD, NEAR JAIN MANDIR, GOREGAON (W), MUMBAI - 400062. • Tel.: 2873 3030 / 2873 3131 • MOB.: 93213 83806

Website : www.healthcarediag.com • E-mail : healthcare.medicals@gmail.com
"Home Visit Facility Call On 76667 66307"

- COMPU. PATHOLOGY • ALLERGY TESTING
- DIGITAL WHOLE BODY X-RAYS
- DIGITAL 3D SONOGRAPHY
- DIGITAL WHOLE BODY COLOUR DOPPLER
- DIGITAL 2-D ECHO WITH COLOUR DOPPLER
- E.C.G. • LUNG FUNCTION TEST
- MAMMOGRAPHY & BONE MINERAL DENSITOMETRY

- COMPUTERISED STRESS TEST
- DENTAL
- ADVANCED DENTISTRY
- PHYSIOTHERAPY
- AUDIOMETRY & SPEECH THERAPY
- FULL BODY HEALTH CHECK-UPS
- CORPORATE HEALTH CHECKUPS



HEALTHCARE

MEDICAL CENTRE & DIAGNOSTICS

Patient's Name : MS HANEEF FAIZA
Referred By Dr : MEDIWHEEL
Sex : FEMALE Age : 33 Years
Collected At : GOREGAON EAST MAIN BRANCH

Lab No. : LCA8916 *LCA8916*
Reg. Date : 14-Mar-2024 11:10 am
Report Date : 14-Mar-2024 5:26 pm
Print Date : 16-Mar-2024 4:08 pm

COMPLETE BLOOD COUNT

TEST	RESULT	UNITS	NORMAL VALUES
Haemoglobin	12.8	gm %	Female : 11.5 - 14.5 gm%
Erythrocytes (Total RBCs)	4.29	mill. / cmm	Female : 3.8 - 5.2 mill. / cmm
PCV	39.8	%	Female : 32 - 47 %
MCV	92.80	fl	80- 96 fl
MCH	29.80	pg	27 - 32 pg
MCHC	32.20	gm%	32 - 37 gm%
RDW	13.8	%	12 - 14.5
<u>TOTAL WBC COUNT</u>			
TOTAL WBC COUNT	7250	/ cumm	4,000 - 11,000
<u>DIFFERENTIAL COUNT</u>			
Neutrophils	65	%	40 - 75
Lymphocytes	30	%	20 - 40
Eosinophils	03	%	0 - 6
Monocytes	02	%	2 - 8
Platelet count	219000	Lacs/cmm	150000-450000
<u>PERIPHERAL SMEAR</u>			
RBC Morphology	Normocytic Normochromic		
WBC Morphology	Normal		
Platelets Morphology	Adequate		
ESR (westergren's method)	10	mm/hr	Male: 0 - 10 mm Female: 0 - 20 mm

----- End of Report -----

Printed By : SUNITA

Checked By
JAY

DR. BHAVINI KAMDAR
MD (PATH) MUM

- BORIVALI CENTRE** 1ST FLR., YOGI AVENUE, YOGI NAGAR, BORIVALI (W), MUMBAI - 400092. • TEL.: 2899 6565 / 2899 1376 • MOB.: 90222 39301
- KANDIVALI CENTRE** MAHAVIR SURYADARSHAN SOC., SATYANAGAR RD., MAHAVIR NAGAR, KANDIVALI (W), MUMBAI - 67. • TEL.: 2868 0090 / 6522 6565 / 2869 7808 • MOB.: 90220 54458
- KANDIVALI CENTRE** SHOP NO. 44/49, EMP 71, EVERSHINE MILLENNIUM PARADISE, THAKUR VILLAGE, 120 FEET ROAD, KANDIVALI (E) MUMBAI - 400101. • TE.: 2885 7171 / 89288 41541
- DAHISAR CENTRE** NILANGI APARTMENT, KANDERPADA JUNCTION, DAHISAR (W), MUMBAI - 400068. • TEL.: 2893 3427 • MOB.: 90229 58504
- GORAI CENTRE** VICTORY HEIGHTS, GORAI MAIN ROAD, OPP. SUVIDYA SCHOOL, BORIVALI (W), MUMBAI - 400092. • TEL.: 2869 6556 • MOB.: 90224 80354 / 72080 02565
- GOREGAON CENTRE** M.G. ROAD, NEAR JAIN MANDIR, GOREGAON (W), MUMBAI - 400062. • Tel.: 2873 3030 / 2873 3131 • MOB.: 93213 83806

Website : www.healthcarediag.com • E-mail : healthcare.medicals@gmail.com
 "Home Visit Facility Call On 76667 66307"

- COMPU. PATHOLOGY • ALLERGY TESTING
- DIGITAL WHOLE BODY X-RAYS
- DIGITAL 3D SONOGRAPHY
- DIGITAL WHOLE BODY COLOUR DOPPLER
- DIGITAL 2-D ECHO WITH COLOUR DOPPLER
- E.C.G. • LUNG FUNCTION TEST
- MAMMOGRAPHY & BONE MINERAL DENSITOMETRY

- COMPUTERISED STRESS TEST
- DENTAL
- ADVANCED DENTISTRY
- PHYSIOTHERAPY
- AUDIOMETRY & SPEECH THERAPY
- FULL BODY HEALTH CHECK-UPS
- CORPORATE HEALTH CHECKUPS



HEALTHCARE

MEDICAL CENTRE & DIAGNOSTICS

Patient's Name : MS HANEEF FAIZA
Referred By Dr : MEDIWHEEL
Sex : FEMALE Age : 33 Years
Collected At : GOREGAON EAST MAIN BRANCH

Lab No. : LCA8916 *LCA8916*
Reg. Date : 14-Mar-2024 11:10 am
Report Date : 14-Mar-2024 5:50 pm
Print Date : 16-Mar-2024 4:08 pm

GLYCOSYLATED HAEMOGLOBIN (HbA1c)

TEST	RESULT	UNITS	NORMAL VALUES
HBA1C	5.4	%	4 - 5.7 %
ESTIMATED AVERAGE GLUCOSE	108.28		
METHOD : NEPHELOMETRY			

DIAGNOSTIC CRITERIA FOR DIABETES:

Normal: Less than 5.7%
 Impaired glucose tolerance: 5.8% to 6.4%
 Diabetes: 6.5% or more

CONTROL CRITERIA IN DIABETICS:

Optimal control: 7.0% or less
 Fair control: 7.0% to 8.0%
 Poor control: More than 8.0%

Comment :

HbA1c values should not used in diagnosis of Diabetes Mellitus and are marker of glycaemic control in known cases of Diabetes Mellitus.

----- End of Report -----

* RECHECKED & CONFIRMED

Printed By : SUNITA

Checked By

JAY

DR. BHAVINI KAMDAR

MD (PATH) MUM

- BORIVALI CENTRE** 1ST FLR., YOGI AVENUE, YOGI NAGAR, BORIVALI (W), MUMBAI - 400092. • TEL.: 2899 6565 / 2899 1376 • MOB.: 90222 39301
- KANDIVALI CENTRE** MAHAVIR SURYADARSHAN SOC., SATYANAGAR RD., MAHAVIR NAGAR, KANDIVALI (W), MUMBAI - 67. • TEL.: 2868 0090 / 6522 6565 / 2869 7808 • MOB.: 90220 54458
- KANDIVALI CENTRE** SHOP NO. 44/49, EMP 71, EVERSHINE MILLENNIUM PARADISE, THAKUR VILLAGE, 120 FEET ROAD, KANDIVALI (E) MUMBAI - 400101. • TE.: 2885 7171 / 89288 41541
- DAHISAR CENTRE** NILANGI APARTMENT, KANDERPADA JUNCTION, DAHISAR (W), MUMBAI - 400068. • TEL.: 2893 3427 • MOB.: 90220 58504
- GORAI CENTRE** VICTORY HEIGHTS, GORAI MAIN ROAD, OPP. SUVIDYA SCHOOL, BORIVALI (W), MUMBAI - 400092. • TEL.: 2869 6556 • MOB.: 90224 80354 / 72080 02565
- GOREGAON CENTRE** M.G. ROAD, NEAR JAIN MANDIR, GOREGAON (W), MUMBAI - 400062. • Tel.: 2873 3030 / 2873 3131 • MOB.: 93213 83806

Website : www.healthcarediag.com • E-mail : healthcare.medicals@gmail.com

"Home Visit Facility Call On 76667 66307"

- COMPU. PATHOLOGY • ALLERGY TESTING
- DIGITAL WHOLE BODY X-RAYS
- DIGITAL 3D SONOGRAPHY
- DIGITAL WHOLE BODY COLOUR DOPPLER
- DIGITAL 2-D ECHO WITH COLOUR DOPPLER
- E.C.G. • LUNG FUNCTION TEST
- MAMMOGRAPHY & BONE MINERAL DENSITOMETRY

- COMPUTERISED STRESS TEST
- DENTAL
- ADVANCED DENTISTRY
- PHYSIOTHERAPY
- AUDIOMETRY & SPEECH THERAPY
- FULL BODY HEALTH CHECK-UPS
- CORPORATE HEALTH CHECKUPS



HEALTHCARE

MEDICAL CENTRE & DIAGNOSTICS

Patient's Name : MS HANEEF FAIZA
Referred By Dr : MEDIWHEEL
Sex : FEMALE Age : 33 Years
Collected At : GOREGAON EAST MAIN BRANCH

Lab No. : LCA8916 *LCA8916*
Reg. Date : 14-Mar-2024 11:10 am
Report Date : 14-Mar-2024 6:05 pm
Print Date : 16-Mar-2024 4:08 pm

LIPID PROFILE

TEST	RESULT	UNITS	NORMAL VALUES
SR. CHOLESTEROL	193	mg / dl	Desirable: < 200 mg/dl Borderline High: 200-239 mg/dl High: >= 240 mg/dl
SR. TRIGLYCERIDES	83.6	mg / dl	Normal: < 150 mg/dl Borderline High: 150-199 mg/dl High: 200-499 mg/dl Very High: >= 500 mg/dl
HDL CHOLESTEROL	47.9	mg / dl	35.3 - 79.5 mg / dl
VLDL	16.72	mg / dl	6 - 38 mg / dl
LDL CHOLESTEROL	128.38	mg / dl	Optimal: < 100 mg/dl Near Optimal: 100-129 mg/dl Borderline high: 130-159 mg/dl High: 160-189 mg/dl Very High: >= 190 mg/dl
CHOLESTEROL / HDL	4.03		< 5
LDL / HDL	2.68		< 3.5

NOTE: Reference Interval as per National Cholesterol Education Program (NCEP) Adult Treatment Panel III Report.
 Lower HDL values are associated with increased risk of atherosclerosis. Cholesterol/HDL Ratio below 5.1 is statistically associated with decreased incidence of heart disease.

----- End of Report -----

Printed By : SUNITA

Checked By
JAY

DR. BHAVINI KAMDAR
MD (PATH) MUM

- BORIVALI CENTRE** 1ST FLR., YOGI AVENUE, YOGI NAGAR, BORIVALI (W), MUMBAI - 400092. • TEL.: 2899 6565 / 2899 1376 • MOB.: 90222 39301
- KANDIVALI CENTRE** MAHAVIR SURYADARSHAN SOC., SATYANAGAR RD., MAHAVIR NAGAR, KANDIVALI (W), MUMBAI - 67. • TEL.: 2868 0090 / 6522 6565 / 2869 7808 • MOB.: 90220 54458
- KANDIVALI CENTRE** SHOP NO. 44/49, EMP 71, EVERSHINE MILLENNIUM PARADISE, THAKUR VILLAGE, 120 FEET ROAD, KANDIVALI (E) MUMBAI - 400101. • TE.: 2885 7171 / 89288 41541
- DAHISAR CENTRE** NILANGI APARTMENT, KANDERPADA JUNCTION, DAHISAR (W), MUMBAI - 400068. • TEL.: 2893 3427 • MOB.: 90220 58504
- GORAI CENTRE** VICTORY HEIGHTS, GORAI MAIN ROAD, OPP. SUVIDYA SCHOOL, BORIVALI (W), MUMBAI - 400092. • TEL.: 2869 6556 • MOB.: 90224 80354 / 72080 02565
- GOREGAON CENTRE** M.G. ROAD, NEAR JAIN MANDIR, GOREGAON (W), MUMBAI - 400062. • Tel.: 2873 3030 / 2873 3131 • MOB.: 93213 83806

Website : www.healthcarediag.com • E-mail : healthcare.medicals@gmail.com
 "Home Visit Facility Call On 76667 66307"

- COMPU. PATHOLOGY • ALLERGY TESTING
- DIGITAL WHOLE BODY X-RAYS
- DIGITAL 3D SONOGRAPHY
- DIGITAL WHOLE BODY COLOUR DOPPLER
- DIGITAL 2-D ECHO WITH COLOUR DOPPLER
- E.C.G. • LUNG FUNCTION TEST
- MAMMOGRAPHY & BONE MINERAL DENSITOMETRY

- COMPUTERISED STRESS TEST
- DENTAL
- ADVANCED DENTISTRY
- PHYSIOTHERAPY
- AUDIOMETRY & SPEECH THERAPY
- FULL BODY HEALTH CHECK-UPS
- CORPORATE HEALTH CHECKUPS



HEALTHCARE

MEDICAL CENTRE & DIAGNOSTICS

Patient's Name : MS HANEEF FAIZA
Referred By Dr : MEDIWHEEL
Sex : FEMALE Age : 33 Years
Collected At : GOREGAON EAST MAIN BRANCH

Lab No. : LCA8916 *LCA8916*
Reg. Date : 14-Mar-2024 11:10 am
Report Date : 14-Mar-2024 6:05 pm
Print Date : 16-Mar-2024 4:08 pm

LIVER FUNCTION TEST

TEST	RESULT	UNITS	NORMAL VALUES
Bilirubin Total	0.7	mg / dl	0 - 1.0 mg / dl
Bilirubin Direct	0.39	mg / dl	0 - 0.4 mg / dl
Bilirubin Indirect	0.31	mg/dl	UPTO 0.8 mg / dl
S.G.P.T.	15.60	U / L	Up to 45 U / L
S.G.O.T.	10	U / L	Up to 46 U / L
Alkaline Phosphatase	74.00	U/l	4 - 15 Years: 54 - 369 U/l 20 - 59 Years: 42 - 98 U/l > 60 Years: 53 - 141 U/l
Total Proteins	6.5	gm / dl	6.4 - 8.3 gm / dl
Albumin	3.88	gm / dl	3.5 - 5.2 gm / dl
Globulin	2.62	mg/dl	2 - 3.5 mg / dl
A / G Ratio	1.48		1.0- 2.3
GGT	29.1	IU/L	55 IU/L

----- End of Report -----

Printed By : SUNITA

Checked By
JAY

DR. BHAVINI KAMDAR
MD (PATH) MUM

- BORIVALI CENTRE** 1ST FLR., YOGI AVENUE, YOGI NAGAR, BORIVALI (W), MUMBAI - 400092. • TEL.: 2899 6565 / 2899 1376 • MOB.: 90222 39301
- KANDIVALI CENTRE** MAHAVIR SURYADARSHAN SOC., SATYANAGAR RD., MAHAVIR NAGAR, KANDIVALI (W), MUMBAI - 67. • TEL.: 2868 0090 / 6522 6565 / 2869 7808 • MOB.: 90220 54458
- KANDIVALI CENTRE** SHOP NO. 44/49, EMP 71, EVERSHINE MILLENNIUM PARADISE, THAKUR VILLAGE, 120 FEET ROAD, KANDIVALI (E) MUMBAI - 400101. • TE.: 2885 7171 / 89288 41541
- DAHISAR CENTRE** NILANGI APARTMENT, KANDERPADA JUNCTION, DAHISAR (W), MUMBAI - 400068. • TEL.: 2893 3427 • MOB.: 90220 58504
- GORAI CENTRE** VICTORY HEIGHTS, GORAI MAIN ROAD, OPP. SUVIDYA SCHOOL, BORIVALI (W), MUMBAI - 400092. • TEL.: 2869 6556 • MOB.: 90224 80354 / 72080 02565
- GOREGAON CENTRE** M.G. ROAD, NEAR JAIN MANDIR, GOREGAON (W), MUMBAI - 400062. • Tel.: 2873 3030 / 2873 3131 • MOB.: 93213 83806

Website : www.healthcarediag.com • E-mail : healthcare.medicals@gmail.com
 "Home Visit Facility Call On 76667 66307"



Patient's Name : MS HANEEF FAIZA
Referred By Dr : MEDIWHEEL
Sex : FEMALE Age : 33 Years
Collected At : GOREGAON EAST MAIN BRANCH

Lab No. : LCA8916 *LCA8916*
Reg. Date : 14-Mar-2024 11:10 am
Report Date : 15-Mar-2024 12:41 pm
Print Date : 16-Mar-2024 4:08 pm

T3 T4 TSH

TEST	RESULT	UNITS	NORMAL VALUES
T3 [Tri - iodothyronine]	92.87	ng/dl	35 to 193 ng/dl HYPOTHYROID : Less than 35 ng/dl HYPERTHYROID : Above 193 ng/dl
T4 [Thyroxine]	5.86	ug/dl	: 4.87 to 11.72 µg/dl HYPOTHYROID : Less than 4.87 µg/dl HYPERTHYORID : Above 11.72 µg/dl
TSH [Thyroid Stimulating Hormone]	6.30	uIU/mL	0.35 - 4.94 Hypothyroid > 15.0 Hyperthyroid : < 0.35 First Trimester : 0.1 - 2.5 Second Trimester : 0.2 - 3.0 Third Trimester : 0.3 - 3.0

METHOD: CLIA

Interpretation :

1. TSH results between 4.5 to 15 show considerable physiologic & seasonal variation, suggest clinical correlation or repeat testing with fresh sample.
2. TSH values may be transiently altered because of non thyroidal illness like severe infections, liver disease, renal and heart failure , severe burns , trauma and surgery etc.
3. Drugs that decrease TSH values e.g:L dropa, Glucocorticoid Drugs that increase TSH values e.g Iodine,Lithium,Amiodarone.
- 4.Total T3 & T4 Values may also be altered in other conditions due to changes in serum proteins or binding sites Pregnancy. Drugs (Androgens,Estrogens. O C Pills,Phenytoin). Nephrosis etc. In such cases Free T3 and Free T4 give corrected values.

----- End of Report -----

Printed By : SUNITA

Checked By
JAY

DR. BHAVINI KAMDAR
MD (PATH) MUM

- COMPU. PATHOLOGY • ALLERGY TESTING
- DIGITAL WHOLE BODY X-RAYS
- DIGITAL 3D SONOGRAPHY
- DIGITAL WHOLE BODY COLOUR DOPPLER
- DIGITAL 2-D ECHO WITH COLOUR DOPPLER
- E.C.G. • LUNG FUNCTION TEST
- MAMMOGRAPHY & BONE MINERAL DENSITOMETRY

- COMPUTERISED STRESS TEST
- DENTAL
- ADVANCED DENTISTRY
- PHYSIOTHERAPY
- AUDIOMETRY & SPEECH THERAPY
- FULL BODY HEALTH CHECK-UPS
- CORPORATE HEALTH CHECKUPS



HEALTHCARE

MEDICAL CENTRE & DIAGNOSTICS

Patient's Name : MS HANEEF FAIZA
Referred By Dr : MEDIWHEEL
Sex : FEMALE Age : 33 Years
Collected At : GOREGAON EAST MAIN BRANCH

Lab No. : LCA8916 *LCA8916*
Reg. Date : 14-Mar-2024 11:10 am
Report Date : 14-Mar-2024 5:58 pm
Print Date : 16-Mar-2024 4:08 pm

URINE ROUTINE & MICROSCOPY

TEST	RESULT
<u>PHYSICAL EXAMINATION</u>	
Quantity	15 ml
Colour	Pale yellow
Appearance	clear
Deposit	Absent
pH	Acidic (5.0)
Specific Gravity	1.010
<u>CHEMICAL EXAMINATION</u>	
Proteins	Absent
Sugar	Absent
Ketone	Absent
Occult Blood	Absent
Bile Pigment	Absent
Bile Salts	Absent
Urobilinogen	Normal
<u>MICROSCOPIC EXAMINATION OF CENTRIFUGED DEPOSIT</u>	
Red Blood Cells	Absent
Pus Cells	Occasional /hpf
Epithelial Cells	Occasional /hpf
Casts	Not seen
Crystals	Not seen /hpf
Yeast	Not seen
Bacteria	Absent

----- End of Report -----

Printed By : SUNITA

Checked By
JAY

DR. BHAVINI KAMDAR
MD (PATH) MUM

- BORIVALI CENTRE** 1ST FLR., YOGI AVENUE, YOGI NAGAR, BORIVALI (W), MUMBAI - 400092. • TEL.: 2899 6565 / 2899 1376 • MOB.: 90222 39301
- KANDIVALI CENTRE** MAHAVIR SURYADARSHAN SOC., SATYANAGAR RD., MAHAVIR NAGAR, KANDIVALI (W), MUMBAI - 67. • TEL.: 2868 0090 / 6522 6565 / 2869 7808 • MOB.: 90220 54458
- KANDIVALI CENTRE** SHOP NO. 44/49, EMP 71, EVERSHINE MILLENNIUM PARADISE, THAKUR VILLAGE, 120 FEET ROAD, KANDIVALI (E) MUMBAI - 400101. • TE.: 2885 7171 / 89288 41541
- DAHISAR CENTRE** NILANGI APARTMENT, KANDERPADA JUNCTION, DAHISAR (W), MUMBAI - 400068. • TEL.: 2893 3427 • MOB.: 90229 58504
- GORAI CENTRE** VICTORY HEIGHTS, GORAI MAIN ROAD, OPP. SUVIDYA SCHOOL, BORIVALI (W), MUMBAI - 400092. • TEL.: 2809 6556 • MOB.: 90224 80354 / 72080 02565
- GOREGAON CENTRE** M.G. ROAD, NEAR JAIN MANDIR, GOREGAON (W), MUMBAI - 400062. • Tel.: 2873 3030 / 2873 3131 • MOB.: 93213 83806

Website : www.healthcarediag.com • E-mail : healthcare.medicals@gmail.com
 "Home Visit Facility Call On 76667 66307"

**Health Check up Booking Re Schedule Request(bobE13873),Package Code-PKG10000475
Beneficiary Code-309835**

ediwheel <wellness@mediwheel.in>
y: healthcare.medicals@gmail.com
c: customercare@mediwheel.in

Tue, Mar 12, 2024 at 2:42 P

**Mediwheel**
...Your wellness partner**011-41195959**

Dear **Healthcare Medical Centre and Diagnostic** ,
We request you to take note that the following booking is rescheduled.

Booking Id : bobE13873
Hospital Package Name : Mediwheel Full Body Health Checkup Female Below 40
Booking Patient Package Name : Mediwheel Full Body Health Checkup Female Above 40
Contact Details : 8574867236
Booking Date : 06-03-2024
New Appointment Date : 14-03-2024
Preferred Time : 09:00 am - 09:30 am
Booking Status : Booking ReSchedule

Member Information		
Booked Member Name	Age	Gender
MRS. HANEEF FAIZA	33 year	Female

Thanks,
Mediwheel Team

Please Download Mediwheel App

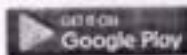

You have received this mail because your e-mail ID is registered with **Arcofemi Healthcare Limited** This is a system-generated e-mail please don't reply to this message.

Please visit to our [Terms & Conditions](#) for more informaion. [Click here to unsubscribe.](#)



+91 85748 67236 ~Faiza

today at 9:31 am



Handwritten signature

...OLOGY (PGDCC)
No. 2018115643
DR. NUPUR RAI
M.B.B.S. DIPLOMA CARDIOLOGY (PGDCC)
Reg. No. 2018115643

- COMPU. PATHOLOGY + ALLERGY TESTING
- DIGITAL WHOLE BODY X-RAYS
- DIGITAL 3D SONOGRAPHY
- DIGITAL WHOLE BODY COLOUR DOPPLER
- DIGITAL 2-D ECHO WITH COLOUR DOPPLER
- E.C.G. + LUNG FUNCTION TEST
- MAMMOGRAPHY + BONE MINERAL DENSITOMETRY

- COMPUTERSISED STRESS TEST
- DENTAL
- ADVANCED DENTISTRY
- PHYSIOTHERAPY
- AUDIOMETRY & SPEECH THERAPY
- FULL BODY HEALTH CHECK-UPS
- CORPORATE HEALTH CHECKUPS



HEALTHCARE

MEDICAL CENTRE & DIAGNOSTICS

NAME	<i>Haneef Faris</i>	DATE	<i>13/03/24</i>
PATIENT ID		AGE	<i>53</i>
REFERRED BY	<i>Medicheck</i>	SEX	<i>Female</i>

GYNAEC / OBST. CHECK-UP

PRESENT COMPLAINTS:

Nil

CURRENT MEDICATION:

Nil

PRESENT MENSTRUAL HISTORY:

Regular Menses.

GYNAEC HISTORY: *Nil*

LMP: *04/03/24*

OBST HISTORY:
FTND <input type="checkbox"/>
FTCS <input type="checkbox"/>

BREAST EXAM:

no supra lump present

ADVICE:

*no swelling
not tenderness.*

DR. _____

(GYNAEC & OBSTETRICS)

- COMPU. PATHOLOGY • ALLERGY TESTING
- DIGITAL WHOLE BODY X-RAYS
- DIGITAL 3D SONOGRAPHY
- DIGITAL WHOLE BODY COLOUR DOPPLER
- DIGITAL 2-D ECHO WITH COLOUR DOPPLER
- E.C.G. • LUNG FUNCTION TEST
- MAMMOGRAPHY & BONE MINERAL DENSITOMETRY

- COMPUTERISED STRESS TEST
- DENTAL
- ADVANCED DENTISTRY
- PHYSIOTHERAPY
- AUDIOMETRY & SPEECH THERAPY
- FULL BODY HEALTH CHECK-UPS
- CORPORATE HEALTH CHECKUPS



HEALTHCARE

MEDICAL CENTRE & DIAGNOSTICS

DATE: 14/03/24
/ /

TO,

Mediuhcet.

This is regarding your client Miss/Mrs/Mr. Haneef

Parza Visited to our centre on 14/03/24 for

her/his proposed tests. All tests are done as scheduled except

Pending/skipped tests: Stool examtⁿ / ~~Visita for BPP~~ / eye check up

Reason: not willing

We are canceling / will reschedule it as per her/his convenience.

Thank you.

Client's sign

Medical Examiner
Dr. NUPUR RAI
MBBS, DIPLOMA CARDIOLOGY (PGDCC)
Reg. No.: 2013115643

HEALTHCARE MEDICAL CENTRE & DIAGNOSTICS
Near Satellite Town, 400063.
Ph: 766674630 / 76674630 / 76674630 / 76674630

- COMPU. PATHOLOGY + ALLERGY TESTING
- DIGITAL WHOLE BODY X-RAYS
- DIGITAL 3D SONOGRAPHY
- DIGITAL WHOLE BODY COLOUR DOPPLER
- DIGITAL 2-D ECHO WITH COLOUR DOPPLER
- E.C.G. + LUNG FUNCTION TEST
- MAMMOGRAPHY & BONE MINERAL DENSITOMETRY

- COMPUTERISED STRESS TEST
- DENTAL
- ADVANCED DENTISTRY
- PHYSIOTHERAPY
- AUDIOMETRY & SPEECH THERAPY
- FULL BODY HEALTH CHECK-UPS
- CORPORATE HEALTH CHECKUPS



HEALTHCARE

MEDICAL CENTRE & DIAGNOSTICS

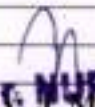
NAME	MRS HANEEF FAIZA	DATE	14/03/2024
HEIGHT: 164 CM	WEIGHT : 65 KG	AGE	33 YRS
REFERRED BY	MEDIWHEEL	SEX	FEMALE
PRESENT COMPLAINT: NIL			
CURRENT MEDICATION: NIL			
PAST HISTORY : NIL			
ALLERGY: NIL	BOWEL: NORMAL	APPETITE: GOOD	
HABITS: NIL	SLEEP: NORMAL	BLADDER: NORMAL	
FAMILY HISTORY: FATHER H/O IHD MOTHER H/O HTN			
<u>GENERAL EXAMINATION:</u>		<u>ADVICE:-</u>	
BP: 133/89 MMHG P: 76/MIN		<i>fit for employment.</i>	
PALLOR: NAD		<i>Only 3 FA. once a day</i>	
OEDEMA: NAD		<i>x 2 months</i>	
ICTERUS: NAD			
OTHERS: NAD			
RS: AE BE CLEAR			
CVS: S1S2 NAD			
PA: NAD			
CNS: NAD			
<u>INVESTIGATION:</u>		 DR. NUPUR RAI MBBS, DIPLOMA CARDIOLOGY (PGCC) Reg. No.: 2018115643	

HEALTHCARE MEDICAL CENTRE & DIAGNOSTICS
 Satellite Gardens, Film City Road,
 Near Satellite Tower, Goregaon (E), Mumbai - 400063.
 Ph.- 40126565 / 7977374838 / 7977362922

- COMPUTED PATHOLOGY • ALLERGY TESTING
- DIGITAL WHOLE BODY X-RAYS
- DIGITAL 3D SONOGRAPHY
- DIGITAL WHOLE BODY COLOUR DOPPLER
- DIGITAL 2-D ECHO WITH COLOUR DOPPLER
- E.C.G. • LUNG FUNCTION TEST
- MAMMOGRAPHY & BONE MINERAL DENSITOMETRY

- COMPUTERISED STRESS TEST
- DENTAL
- ADVANCED DENTISTRY
- PHYSIOTHERAPY
- AUDIOMETRY & SPEECH THERAPY
- FULL BODY HEALTH CHECK-UPS
- CORPORATE HEALTH CHECKUPS



HEALTHCARE

MEDICAL CENTRE & DIAGNOSTICS

NAME	MS HANEEF FAIZA	DATE	14.03.2024
INVESTIGATION	X-RAY CHEST PA	AGE	33 YRS
REF. BY DR.	MEDIWHEEL	SEX	FEMALE

X-RAY CHEST (PA VIEW)

Both the lungs are equally translucent

The cardiac & aortic silhouettes are normal.

The pleural spaces are clear.

No hilar or mediastinal mass is seen.

Domes of diaphragm are normal in position and contour.

No skeletal abnormality is seen.

CONCLUSION : NO EVIDENCE OF PULMONARY, PLEURAL OR CARDIAC PATHOLOGY IS NOTED.

Report with compliments to **MEDIWHEEL**

Thank you for the opportunity to participate in the care of your patient.

Please bring this report next time for comparison.

DR. DHANANJAY RASTOGI
{CONSULTING RADIOLOGIST}
(MBBS , DMRD.)

• COMPUTED PATHOLOGY • ALLERGY TESTING
 • DENTAL WHOLE BODY X-RAYS
 • DIGITAL 3D SONOGRAPHY
 • DIGITAL WHOLE BODY COLOUR DOPPLER
 • DIGITAL 2-D ECHO WITH COLOUR DOPPLER
 • E.C.G. • LUNG FUNCTION TEST
 • MAMMOGRAPHY & BONE MINERAL DENSITOMETRY

• COMPUTERISED STRESS TEST
 • DENTAL
 • ADVANCED DENTISTRY
 • PHYSIOTHERAPY
 • AUDIOLOGY & SPEECH THERAPY
 • FULL BODY HEALTH CHECK-UPS
 • CORPORATE HEALTH CHECKUPS



HEALTHCARE
 MEDICAL CENTRE & DIAGNOSTICS

NAME	MS HANEEF FAIZA	DATE	14 /03/2024
INVESTIGATION	USG ABDOMEN PELVIS	AGE	33 YRS
REF. BY DR.	MEDIWHEEL	SEX	FEMALE

REAL TIME ABDOMINAL ULTRASOUND REPORT

- LIVER** : It shows mild generalized increase in echogenicity suggestive of fatty change. No evidence of any solid or cystic intra-hepatic lesion is noted. The portal vein is normal. No evidence of any dilated intra or extra hepatic biliary radicals noted.
- GALL-BLADDER** : The physiologically dilated gall-bladder is visualized and appears normal. No evidence of any gall-stones noted.
- PANCREAS** : It is normal in size and reflectivity. No evidence of peripancreatic collection is seen.
- SPLEEN** : The spleen shows normal parenchymal echo pattern.
- KIDNEYS** : Both the kidneys are anatomically normal.
 The right kidney measures 9.6 x 4.9 cms.
 The left kidney measures 9.8 x 4.7 cms.
 No evidence of any renal mass, hydronephrosis or renal calculi noted.

REAL TIME PELVIS ULTRASOUND REPORT

Anatomically normal urinary bladder.
 Anteverted uterus measuring 6.5 cms along its long axis.
 The endometrial thickness is 7 mm.
 Both the ovaries are well visualized and appear normal.
 The right ovary measures 3.0 x 1.7 cms.
 The left ovary measures 3.5 x 1.9 cms.
 No evidence of any ovarian or adnexal mass seen.

CONCLUSION : Mild fatty liver.
 Normal GB and Kidneys with no evidence of stone.
 Normal anteverted uterus.
 7 mm thick endometrium.
 Normal ovaries and adnexa.
 No ascites or adenopathy seen.

DR. DHANANJAY RASTOGI
 {CONSULTING RADIOLOGIST}
 (MBBS , DMRD)

- COMPUT. PATHOLOGY
- DIGITAL X-RAY
- DIGITAL SONOGRAPHY
- DIGITAL COLOR DOPPLER
- 2D ECHO CARDIOGRAPHY
- MAMMOGRAPHY & BONE MINERAL DENSITOMETRY (BMD)
- ECG ■ PFT
- COMPUT. TREADMILL TEST
- PHYSIOTHERAPY
- DENTAL
- HEALTH CHECK-UP



HEALTHCARE
MEDICAL CENTRE & DIAGNOSTICS

ELECTROCARDIOGRAM (ECG)

MS HANEEF FAIZA
ELCAB916 14-Apr-2024
ECG



PATIENT Ms. Haneef Faiza AGE 33 SEX Female
 REF. BY DR. Mediwheel DATE 14/3/24

INTERPRETATION : Normal
 HEALTHCARE CENTRE & DIAGNOSTICS,
 Near Siddique Tower, ...
 Ph: +91 9666544444 / 1917362922

Dr. [Signature]
 Dr. NUPUR RAI
 MBBS, DIPLOMA IN CARDIOLOGY (PGDCC)
 Reg. No.: 2018115643

0.5Hz - 35Hz - AC 50Hz 25mm/s 10mm/mV MAC 300 1.0.25 Sequential

MS. Haneek

Faiza

33 yrs

14/3/24

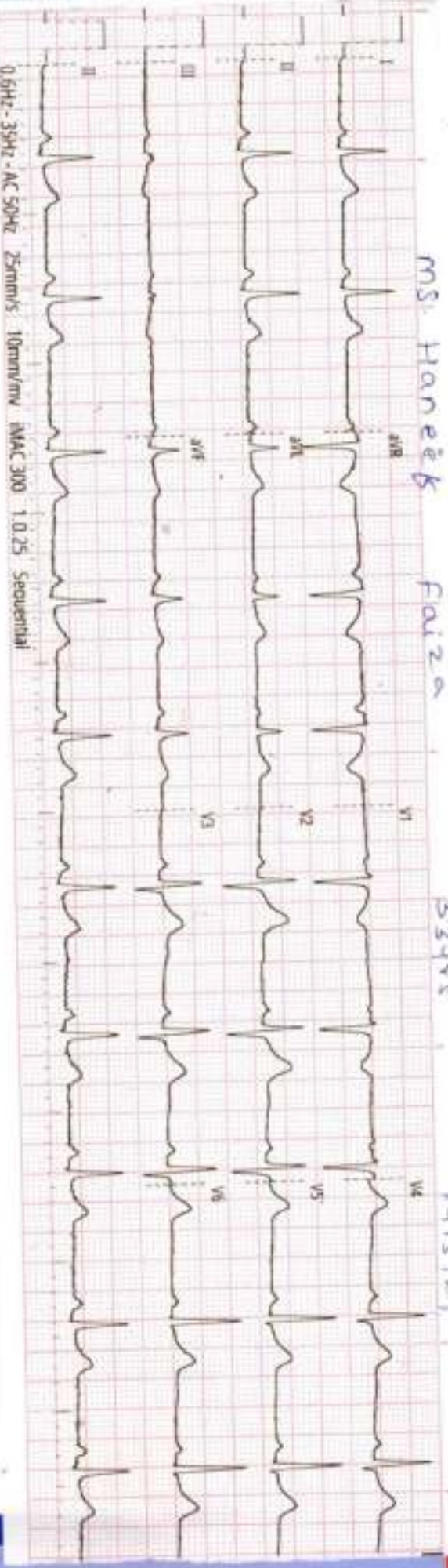

~~Normal~~

History : _____

B.P. : _____

Drugs : _____

Standard : _____

Auricular Rate : _____

Ventricular Rate : 76 bpm

Rhythm : ly

Mechanism : _____

Voltage : _____

Axis : _____

P. Waves : _____

PR Interval : _____

Q. Waves : _____

QRS Interval : 22

ST Segment : _____

T. Waves : _____

QT Interval : _____

Extra Systoles : _____

REMARKS & CONCLUSIONS : Normal

HEALTHCARE MEDICAL CENTRE & DIAGNOSTICS

FILM CITY ROAD GOREGAON EAST MUMBAI 400063

MRS FAIZA HANEEF

ID : 855
 DATE : 14-03-2024
 AGE/SEX : 33 / F
 HT/WT : 164 / 63
 REF. BY : MED/WHEEL

TREADMILL TEST REPORT

PROTOCOL : Exercise
 HISTORY : NONE
 INDICATION : CARDIAC EVALUATION FOR ANNUAL CHECKUP
 MEDICATION :

PHASE	TOTAL TIME	STAGE TIME	SPEED Km/hr	GRADE %	H.R. bpm	B.P. mmHg	RPP K100	ST LEVEL (MMG)			METIS	
								II	V1	V5		
SUPINE					79	133 / 89	105	1	0.6		0.1	
STANDING					61	133 / 89	107	0.8	0.7		0.7	
HYPERVENT					80	133 / 89	106	0.8	0.8		0.8	
Stage 1	2:55	2:55	2.7	10	101	140 / 90	141	-0.3	1.1		0.2	
Stage 2	5:55	2:55	4	12	127	150 / 100	190	0.3	0.8		0.8	4.67
Stage 3	8:55	2:55	5.4	14	148	160 / 110	236	1.4	1.4		0.6	7.04
EX-EXERCISE	9:34	0:34	6.7	16	168	150 / 100	187	0.8	1.1		0	9.92
RECOVERY 1	10:52	1:58			125	140 / 90	138	0	1.4		0.4	
RECOVERY 2	11:50	1:56			99	140 / 90	133	-0.1	1.4		0.2	
RECOVERY	12:4	2:10			95	140 / 90	133	-0.1	1.4		0.2	
RECOVERY	12:49	2:55			97	135 / 86	130	-0.3	1		-0.1	

RESULTS

EXERCISE DURATION : 9:34
 MAX HEART RATE : 168 bpm 89 % of target heart rate 187 bpm
 MAX BLOOD PRESSURE : 160 / 110 mm Hg
 REASON OF TERMINATION : Achieved THR,
 BP RESPONSE : Normal,
 ARRHYTHMIA : None,
 H.R. RESPONSE : Normal Chronotropic Response,
 IMPRESSIONS :
 FAIR EFFORT TOLERANCE
 NO ANGINA
 NO ARRHYTHMIA
 NORMAL BP AND HR RESPONSE
 NO SIGNIFICANT ST CHANGES NOTED DURING THE TEST AS COMPARED TO BASELINE ECG
 STRESS TEST NEGATIVE FOR INDICIBLE ISCHAEMIA

MAX WORK LOAD : 10.76 METS

Dr. NUPUR RAI
 MBBS, MPT (M.A. CARDIOLOGY (PGCCO))
 Reg. No.. 2015155643

Technician : 1

(MD)

HEALTHCARE MEDICAL CENTRE & DIAGNOSTICS

MRS FAIZA HAMEED
 I.D. 855
 Age 33/F
 Date 14-03-2024

RATE 79bpm
 S.P. 133/89

PRETEST
 SUPINE

ST 10mm/mV
 80mm Postly

LINKED MEDIAN

Mag. X 2

III

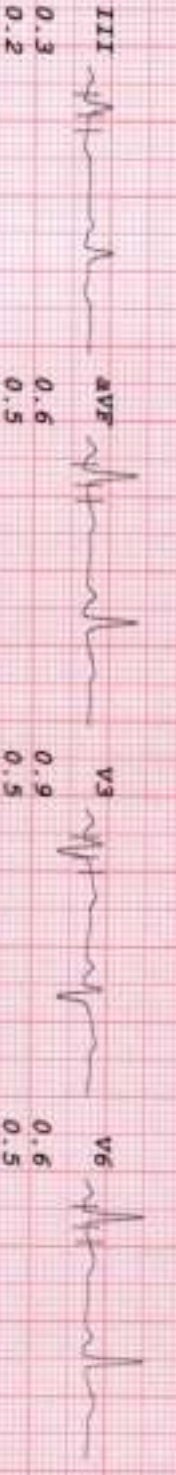
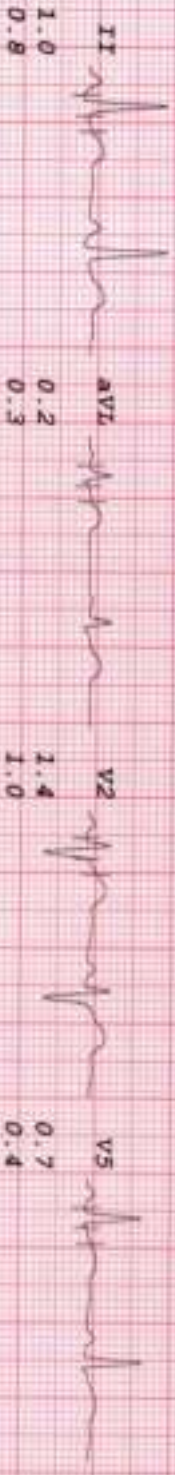
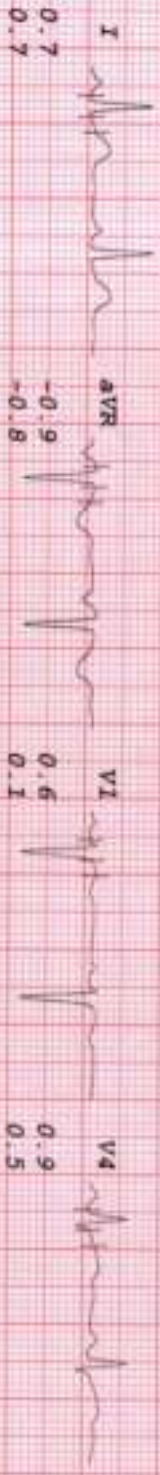

Handwritten signature

HEALTHCARE MEDICAL CENTRE & DIAGNOSTICS

MRS FAIZA HANEEM
 I.D. 855
 Age 33/F
 Date 14-03-2024

RATE 81bpm
 R.P. 133/89

PRETEST
 STANDING

ST @ 10mm/mV
 80ms PostJ

LINKED MEDIAN

Mag. X 2

III

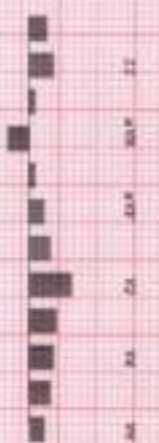
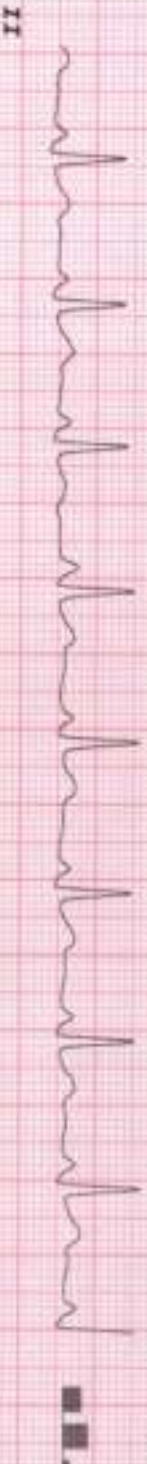
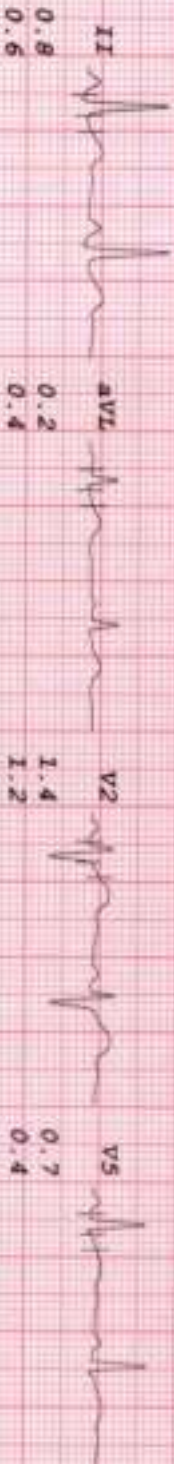
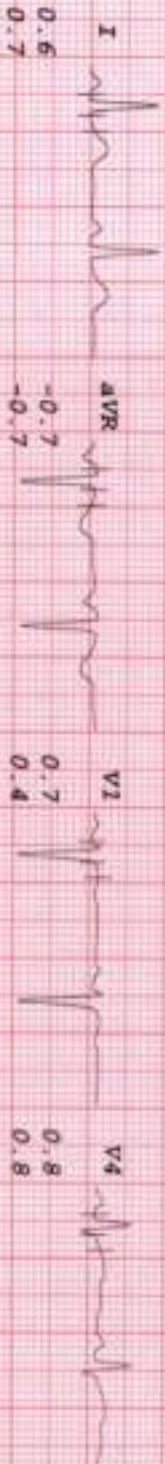

II III AVR AVL V1 V2 V3 V4 V5 V6 V7 V8 V9

Handwritten signature

HEALTHCARE MEDICAL CENTRE & DIAGNOSTICS

MRS FAIZA HAMEED
I.D. 855
Age 33/F
Date 14-03-2024

RATE 127bpm
B.P. 150/100

Bruce
Stage 2
TOTAL TIME 5:55
PHASE TIME 2:55

ST @ 10mm/mv
80ms PostJ
Speed 4 km/hr
SLOPE 12 °

LINKED MEDIAN

Mag. X 2

III



Handwritten signature

HEALTHCARE MEDICAL CENTRE & DIAGNOSTICS

MRS FAIZA HANEEF
I.D. 855
Age 33/F
Date 14-03-2024

RATE 168bpm
B.P. 160/110

Bruce
PK-EXERCISE
TOTAL TIME 9:34
PHASE TIME 0:34

ST @ 10mm/mV
80ms PostCJ
Speed 6.7 km/hr
SLOPE 16 %

LINKED MEDIAN

Mag. X 2

III

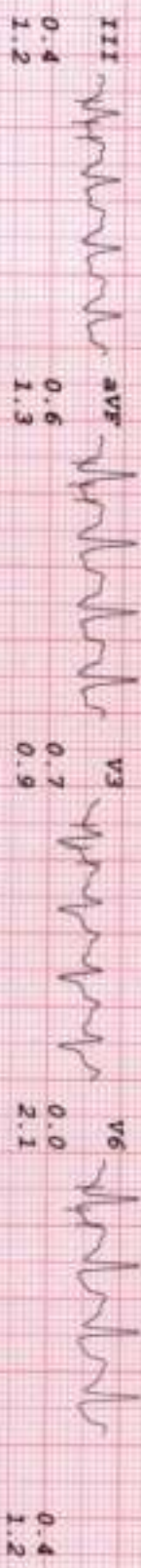
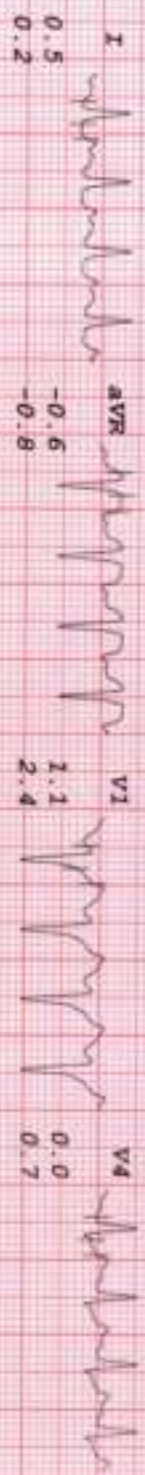

HEALTHCARE MEDICAL CENTRE & DIAGNOSTICS

MRS FAIZA HANEEF

I.D. 855

Age 33/F

Date 14-03-2024

RATE 125bpm
B.P. 150/100

Brucce
RECOVERY
TOTAL TIME 10:52
PHASE TIME 0:58

ST @ 10mm/mV
80ms PostJ

RECOVERY 1
LINKED MEDIAN

Mag. X 2

III

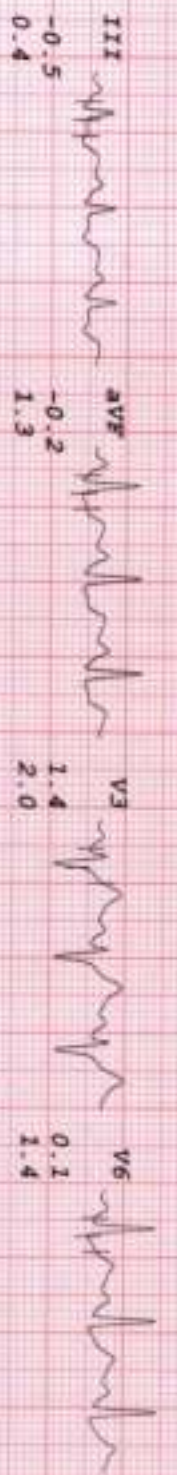
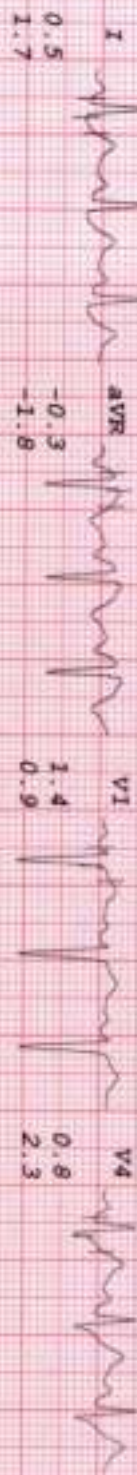

Handwritten signature

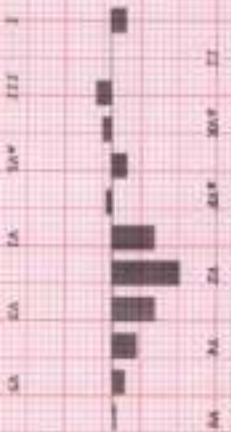

HEALTHCARE MEDICAL CENTRE & DIAGNOSTICS

MRS FAIZA HANEEF
 I.D. 855
 Age 33/F
 Date 14-03-2024

RATE 99bpm
 B.P. 140/90

Brice
 RECOVERY
 TOTAL TIME 11:50
 PHASE TIME 1:56

SP @ 10mm/mV
 80ms PostJ

RECOVERY 2
 LINKED MEDIAN

Mag. X 2

III

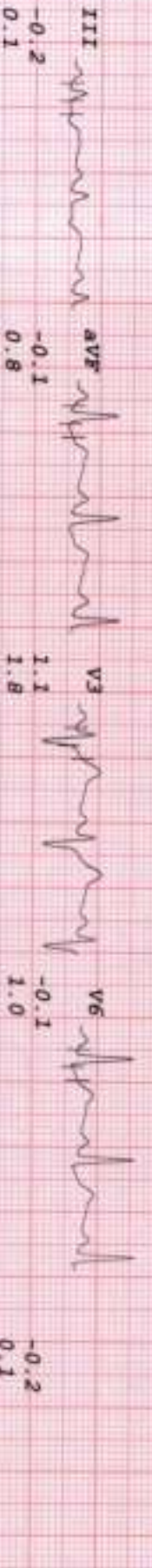
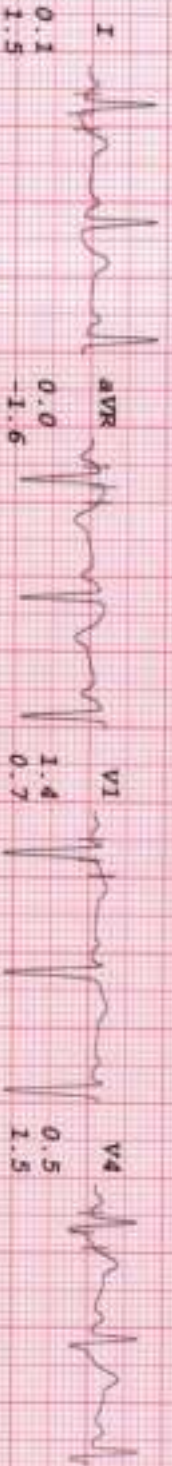

HEALTHCARE MEDICAL CENTRE & DIAGNOSTICS

MRS FAIZA HANEEM
 I.D. 855
 Age 33/F
 Date 14-03-2024

Rate 97bpm
 R.P. 135/86
 BRUCE RECOVERY
 TOTAL TIME 12:49
 PHASE TIME 2:55

ST @ 10mm/mV
 80ms PostJ

LINKED MEDIAN

Mag. X 2

II

