



Patient Name	MR. SHASHI PRAVEEN TOPPO	Requested By	MEDIWHEEL
MRN	BER/2024/OPD21127	Procedure Date	23.03.2024
Age/Sex	38Y/MALE	Hospital	BERLIN DIAGNOSTICS & DAY CARE

USG WHOLE ABDOMEN

Liver : The liver is normal in size (14.8 cm) and outline. It shows a uniform echopattern. No obvious focal or diffuse pathology is seen. The intra and extra hepatic biliary passage are not dilated. The portal vein is normal in caliber at the porta hepatis.

Gall bladder : The gall bladder is normal in size, has normal wall thickness with no evidence of calculi.

CBD : The CBD is of normal caliber.

Pancreas : The pancreas is normal in size and echogenicity with distinct outline. No obvious focal lesion is seen.

Kidneys : Both kidneys were normal in position:

Right kidney measures 9.5 cm
Left Kidney measures 10.3 cm

The renal cortical thickness and corticomedullary differentiation were adequate on both sides. No evidence of renal calculus or hydronephrosis seen on either sides.

Spleen : The spleen is normal in size and echogenicity.

Urinary Bladder : The urinary bladder is normal in size. Its walls show a smooth outline. There is no evidence of any intraluminal or perivesical abnormality.

Prostate : The prostate is normal in size, measures (10.6 gm) and shows normal parenchymal echogenicity.

No significant probe tenderness in RIF.

No evidence of pleural effusion on either side.

No evidence of ascites or lymphadenopathy seen.

IMPRESSION : Normal study.

Please correlate clinically.

Dr. Ambuj Srivastav
M.D. Consultant Radiologist.

PA VIEW

R

SHASHI PRAVEEN TOPPO AGE 38Y/M MEDIWHEEL BER/202421127 CHEST PA VIEW 23/03/2024

BERLIN DIAGNOSTICS & DAY CARE, BARIATU ROAD, RANCHI.

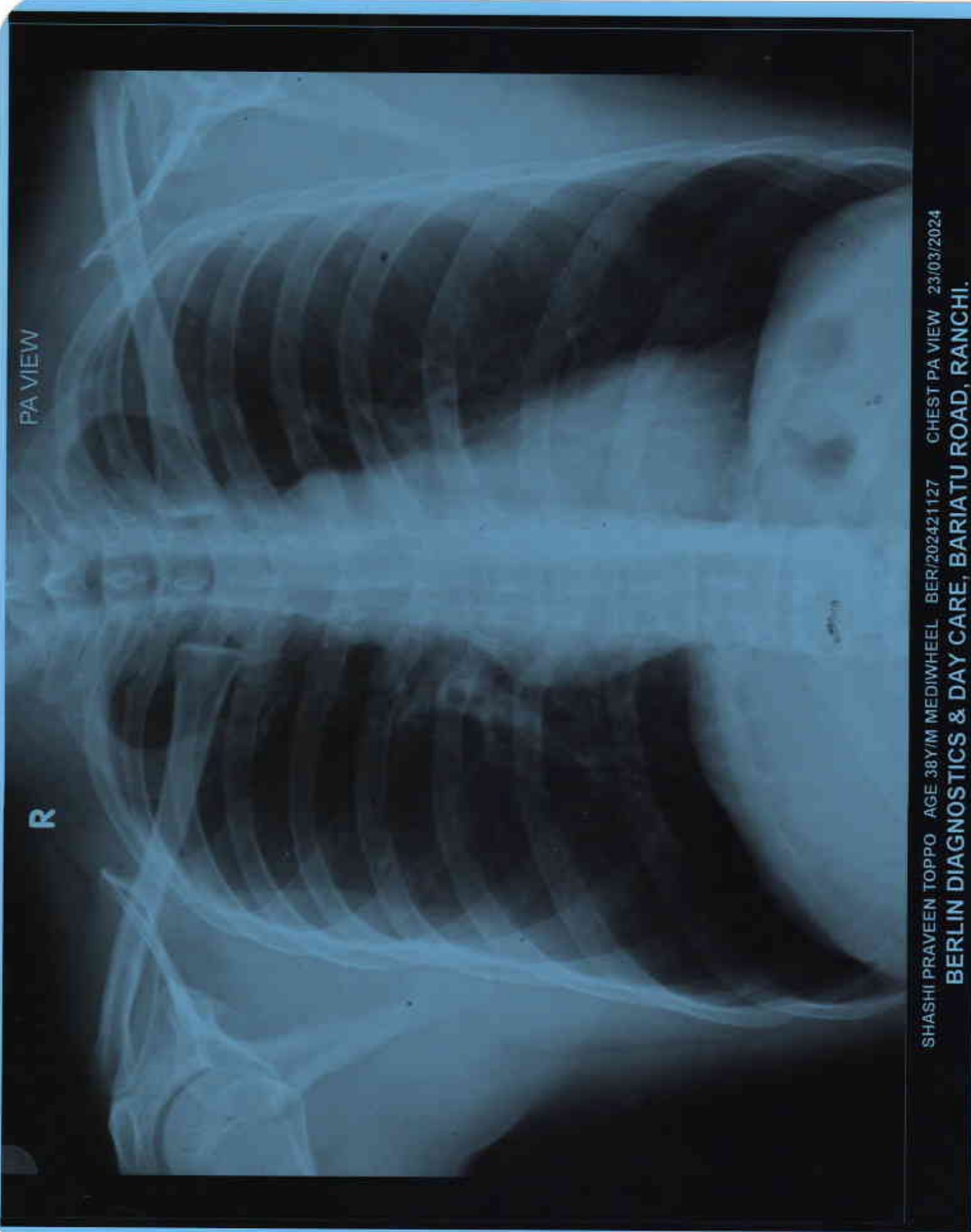



Patient Name	SHASHI PRAVEEN TOPPO	Patient ID	BER/ 202421127
Age/Gender	38 Years / M	Study Date	23-Mar-2024
Referred By	MEDIWHEEL	Reported Date	23-Mar-2024

X – RAY CHEST PA VIEW

FINDINGS :-

Both lung fields under vision appear normal.

Cardiac size appears normal.

Both costophrenic angles are clear.

Hilar regions are normal.

Both domes appear normal in position.

Bony thorax under vision appears normal.

IMPRESSION : NORMAL STUDY

Dr.Sunny Shrivani
MD Radiology REG-33548

Date Reported: 23-Mar-2024

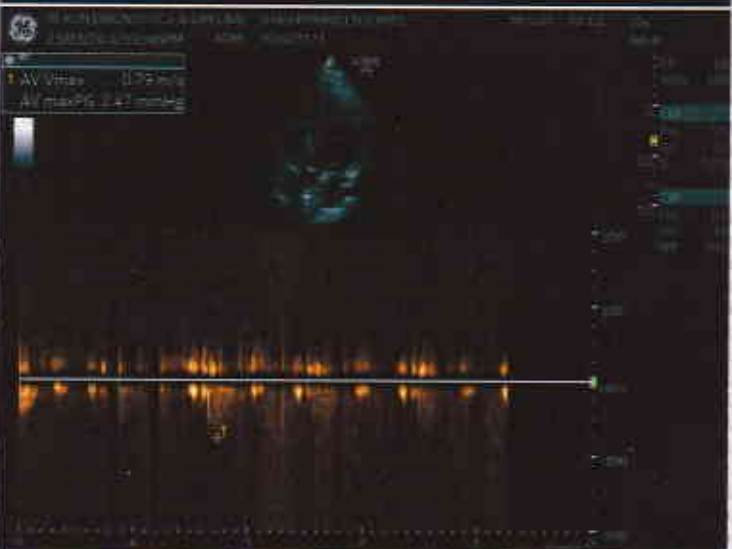
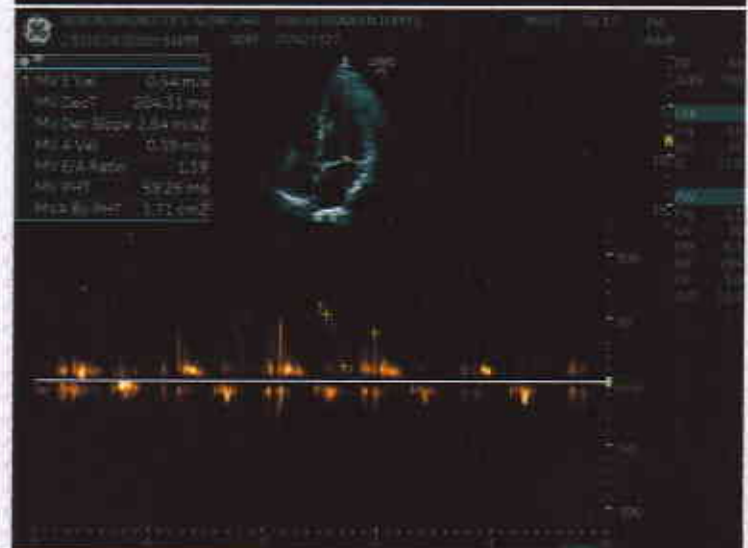
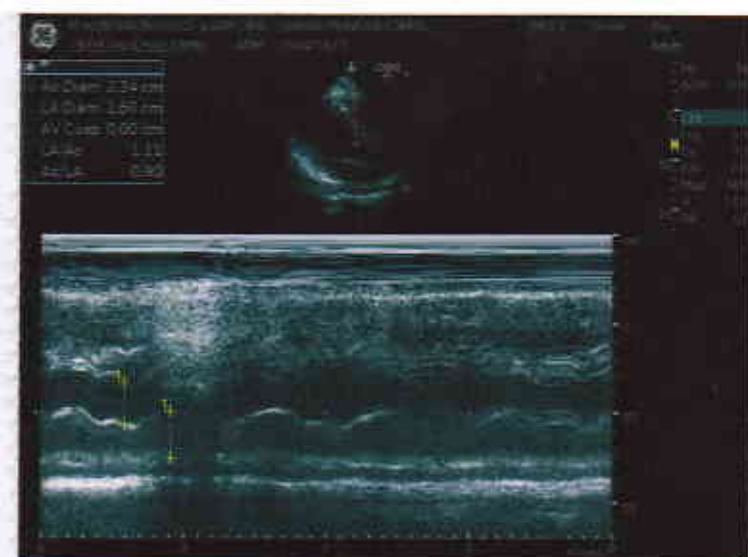
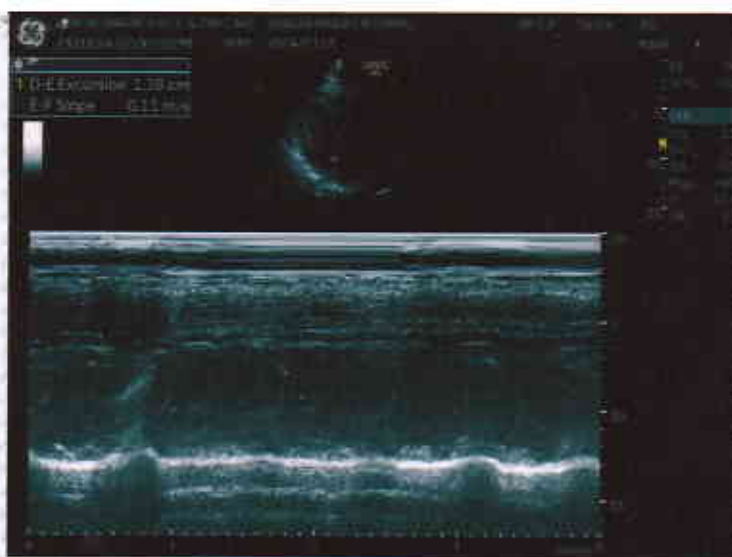



BERLIN DIAGNOSTICS & DAY CARE



Name **SHASHI PRAVEEN
TOPPO**

Age **38**

Date **23/03/2024**

Patient Id **202421127.**

Sex **Male**

Ref. Physician

Measurements

2D & M-Mode Measurements

IVSd	0.78 cm
LVIDd	4.91 cm
LVPWd	0.74 cm
IVSs	0.86 cm
LVIDs	3.31 cm
LVPWs	0.97 cm
EDV(Teich)	113.37 ml
ESV(Teich)	44.48 ml
EF(Teich)	60.76 %
%FS	32.58 %
SV(Teich)	68.89 ml
D-E Excursion	1.38 cm
E-F Slope	0.11 m/s
Ao Diam	2.34 cm
LA Diam	2.60 cm
LA/Ao	1.11
Ao/LA	0.90

PW-Measurements

MV E Vel	0.54 m/s
MV DecT	204.31 ms
MV Dec Slope	2.64 m/s ²
MV A Vel	0.39 m/s
MV E/A Ratio	1.39
MV PHT	59.25 ms
MVA By PHT	3.71 cm ²
AV Vmax	0.79 m/s
AV maxPG	2.47 mmHg

Comments:

NORMAL LA, LV, RA AND RV SIZE, 2DEF= 60%, NO RWMA, ALL VALVES AND PERICARDIUM NORMAL.

Impression:

NORMAL LV SYSTOLIC AND RV FUNCTION IN NSR, NO PAH.

DR. AMAR KUMAR
DIP CARD (P.G.D.C.C)
CLINICAL CARDIOLOGIST

MR. SHASHI PRAVEEN TOIPO, 07/11/2024

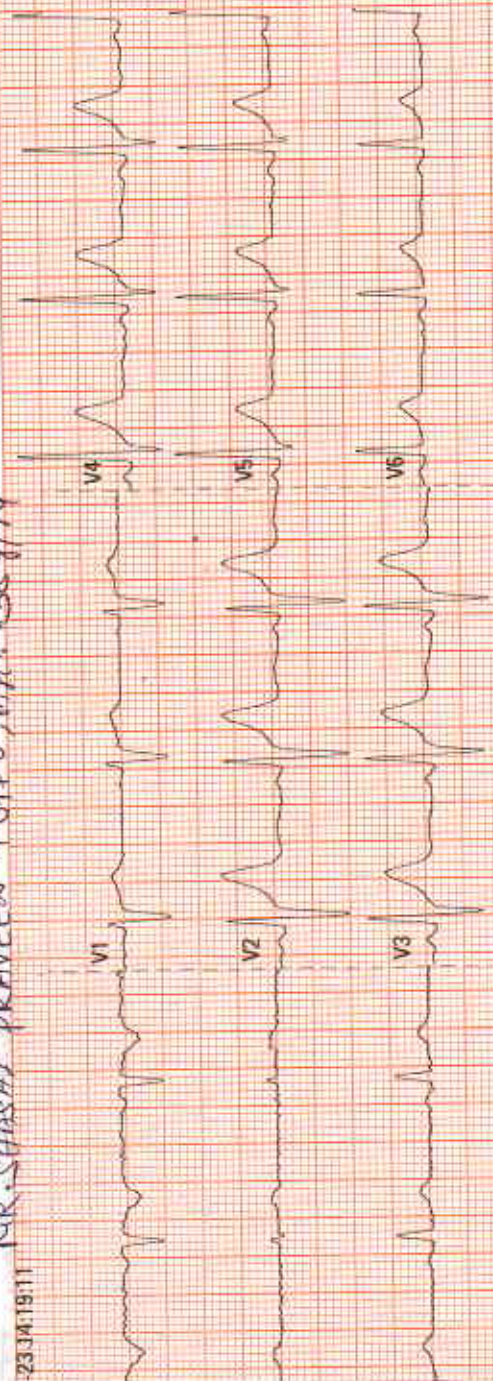

ID: 2024032211562078
Name: 2024-03-23 14:19:11

Heart Rate (bpm) 72
PR Interval (ms) 130
QRS Duration (ms) 92
QT/QTc Interval (ms) 366/387
P/QRS/T Axes (deg) 53/48/43

Sinus rhythm
--- Interpretation made without knowing patient's gender/age ---
Normal ECG Unconfirmed Diagnosis.



Dr. Krishn Myrari Prasad
MBBS, DNB, Cardiology

DT: Hodges 02.09.00/V28.4.1 SN: FK-0025014-3

ECG CARDIOPRINT

Name : SHASHI PRAVEEN TOPPO
Age/Gender : 38 Years/Male
UHID : QL305245607
Refer By :
Wing : BERLIN GENERAL HOSPITAL RANCHI
Client Name : BDDC - CGHS

Reg.No. : 
240323QLBG024
Reg.Date : 23-Mar-24 07:15 PM
Received On : 23-Mar-24 07:15 PM
Reported On : 24-Mar-24 10:53 AM

Test Particular	Result	Unit	Biological Reference Interval
Fasting Plasma Glucose Method: (By GOD-POD Method)	96	mg/dl	(65 - 110)
Post Prandial Plasma Glucose Method: (By GOD-POD Method)	105	mg/dl	(75 - 140)
Fasting Urine Sugar	Nil		
<u>LIPID PROFILE : -</u>			
Serum Triglyceride Method: (By Enzymatic,end point)	78	mg/dl	(< 150)
Serum Cholesterol Method: (By Oxidase, Esterase, Peroxidase)	134	mg/dl	(125 - 200)
Serum HDLc (Direct) Method: (By PTA/MgC12, Reflectance photometry)	32	mg/dl	(30 - 65)
Serum LDLc (Direct) Method: (By Direct Homogeneous, Spectrophotometry)	74	mg/dl	(85 - 150)
VLDL	28	mg/dl	(5 - 40)
LDL & HDL Ratio Method: (By Calculated)	2.31		(1.5 - 3.5)
Total Cholestrol & HDL Ratio Method: (By Calculated)	4.19		Low Risk(0 - 3) High Risk(5 - 10)

Scan To Verify



Print On : 25/03/24 13:15:58
Print By : QLSR-BERLIN
Print From: BERLIN RANCHI [BERLIN Ranchi]
Supplied Sample

Richa
Dr. Richa Verma
MBBS, MD (Pathology)

P.T.O.

Name : SHASHI PRAVEEN TOPPO
Age/Gender : 38 Years/Male
UHID : QL305245607
Refer By :
Wing : BERLIN GENERAL HOSPITAL RANCHI
Client Name : BDDC - CGHS

Reg.No. : 
Reg.Date : 23-Mar-24 07:15 PM
Received On : 23-Mar-24 07:15 PM
Reported On : 24-Mar-24 10:53 AM

Test Particular	Result	Unit	Biological Reference Interval
<u>LFT :-</u>			
Serum Bilirubin (Total) Method: (By Diphylline, Diazonium Salt)	0.7	mg/dl	(0.2 - 1.3)
Serum Bilirubin (Direct) Method: (By Diphylline, Diazonium Salt)	0.2	mg/dl	(0.1 - 0.4)
Serum Bilirubin (Indirect)	0.50000	mg/dl	(0.2-1.1)
S G O T (AST) Method: By IFCC	19.3	u/l	(17 - 59)
S G P T (ALT) Method: By IFCC	21.0	u/l	(21-72)
Serum Alkaline Phosphate (ALP) Method: By IFCC	61.3	u/l	Adult (38 - 126)
Serum Protein Method: By Biuret Method	8.5	gm/dl	Adult(6.2 - 8.2) Children(5.6 - 8.4)
Serum Albumin Method: By BCG, Dye Binding Method	4.3	gm/dl	Newborn Children(2.4 - 4.8) Adult(3.5 - 5.0)
Serum Globulin	4.20		Adult(2.3 - 3.6)
Serum Albumin / Globulin (A / G) Method: By BCG	1.02	gm/dl	(1 - 2.3)
<u>HBA1C (Nephelometry)</u>			
HBA1C Method: HPLC	5.9	%	Non diabetic level(< 6.0) Goal(< 7.0) Action Suggested(> 8.0)
Average Blood Glucose (eAg)	123.34	mg/dl	



Print On : 25/03/24 13:15:58
 Print By : QLSR-BERLIN
 Print From: BERLIN RANCHI [BERLIN Ranchi]
 Supplied Sample

Dr. Richa Verma
 MBBS, MD (Pathology)

P.T.O.

Name : SHASHI PRAVEEN TOPPO
Age/Gender : 38 Years/Male
UHID : QL305245607
Refer By :
Wing : BERLIN GENERAL HOSPITAL RANCHI
Client Name : BDDC - CGHS

Reg.No. : 
240323QLBG024
Reg.Date : 23-Mar-24 07:15 PM
Received On : 23-Mar-24 07:15 PM
Reported On : 24-Mar-24 10:53 AM

Test Particular	Result	Unit	Biological Reference Interval
KFT			
Serum Urea Method: GLDH,Kinetic Assay	22.4	mg/dl	Adult (17 - 43) New Born (8.4 - 25.8) Infant (10.8 - 38.4)
Serum Creatinine Method: Modified Jaffe, Kinetic	0.9	mg/dl	Male: (0.72-1.18) Neonate : (0.26 - 1.01) Infant { 2months - less than 3 yrs } : (0.15 - 0.37) Children { 3 yrs - less than 15 yrs } : (0.24 - 0.73)
Serum Sodium (Na+) Method: By Indirect ISE	137.6	mmol/L	(136 - 145)
Serum Potassium (K+) Method: By Indirect ISE	4.9	mmol/L	(3.5 - 5.1)
Serum Chloride Method: (By Ion-selective Electrode)	103.3	mmol/L	(98 - 107)
Serum Uric Acid Method: By uricase-Colorimetric	7.2	mg/dl	(3.5 - 8.5)
E.S.R.			
1st. Hr. E.S. R. Method: WESTERGREN'S METHOD	14	mm	(< 20)



Print On : 25/03/24 13:15:58
Print By : QLSR-BERLIN
Print From: BERLIN RANCHI [BERLIN Ranchi]
Supplied Sample

Dr. Richa Verma
MBBS, MD (Pathology)

P.T.O.

Name : SHASHI PRAVEEN TOPPO
Age/Gender : 38 Years/Male
UHID : QL305245607
Refer By :
Wing : BERLIN GENERAL HOSPITAL RANCHI
Client Name : BDDC - CGHS

Reg.No. : 
240323QLBG024
Reg.Date : 23-Mar-24 07:15 PM
Received On : 23-Mar-24 07:15 PM
Reported On : 24-Mar-24 07:47 PM

Test Particular	Result	Unit	Biological Reference Interval
CBC :-			
Haemoglobin Method: (By Sahli's Method)	13.2	gm%	Adult Men (13 - 18) Adult Women (11.5 - 16.5) Children (11 - 13) Children (1-6) : (12 - 14) Children (6-12) : (12 - 14)
P. C. V.	39.2	%	(35 - 45)
Total Platelet Count	3.0	Lacs Per cmm	(1.5 - 4)
Total R. B. C. Count	5.0	mill./uL	Women (4.2 - 5.4) Male (4.7 - 6.1) Children (4.6 - 4.8)
Total W. B. C. Count Method: Flow Cytometry	5,400	Per cmm	Adult :-Adult :- (4,000 - 11,000) New Born (10,000 - 26,000) (1-4) Years : (6,000 - 18,000) (5-7) Years : (5,000 - 15,000) (8-12) Years : (4,500 - 12,500)
M. C. V.	78.4	fl	(76 - 96)
MCH	26.4	pg	(22 - 32)
MCHC	33.8	g/dl	(30 - 35)
Neutrophils	55	%	(40 - 70)
Eosinophils	04	%	(0.5 - 7)
Basophils	00	%	(0 - 1)
Lymphocytes	40	%	(15 - 40)
Monocytes	01	%	(0 - 6)

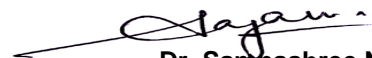

Print On : 25/03/24 13:15:58
Print By : QLSR-BERLIN
Print From : BERLIN RANCHI [BERLIN Ranchi]
Supplied Sample

Dr. Sampashree Nayak
M.D. (Path)

P.T.O.

Name : SHASHI PRAVEEN TOPPO
Age/Gender : 38 Years/Male
UHID : QL305245607
Refer By :
Wing : BERLIN GENERAL HOSPITAL RANCHI
Client Name : BDDC - CGHS

Reg.No. : 
240323QLBG024
Reg.Date : 23-Mar-24 07:15 PM
Received On : 23-Mar-24 07:15 PM
Reported On : 24-Mar-24 06:31 PM

Test Particular	Result	Unit	Biological Reference Interval
-----------------	--------	------	-------------------------------

Blood Grouping

Grouping (B)
Rh Typing (D) Positive

Scan To Verify



Print On : 25/03/24 13:15:58
Print By : QLSR-BERLIN
Print From: BERLIN RANCHI [BERLIN Ranchi]
Supplied Sample

Dr. Suchismita Panda
MD (Biochemistry)

P.T.O.

Name : SHASHI PRAVEEN TOPPO
Age/Gender : 38 Years/Male
UHID : QL305245607
Refer By :
Wing : BERLIN GENERAL HOSPITAL RANCHI
Client Name : BDDC - CGHS

Reg.No. : 
Reg.Date : 23-Mar-24 07:15 PM
Received On : 23-Mar-24 07:15 PM
Reported On : 24-Mar-24 06:31 PM

Test Particular	Result	Unit	Biological Reference Interval
Thyroid Profile			
Thyroid Function Test [By CLIA] :-			
Tri-iodo Thyronine (T3)	1.12	ng/ml	(0.8 - 2.0) 11-15 Years (0.83 - 2.13) 1-10 Years (0.94 - 2.69) 1-12 Months (1.05 - 2.45) 1-7 Days (0.36 - 3.16) 1-4 Weeks (1.05 - 3.45)
Thyroxine (T4)	13.09	µg/dl	(5.1 - 14.1) 1-12 Months (5.9 - 16) 1-7 Days (11 - 22) 1-4 Weeks (8.2 - 17) 1-10 Years (6.4 - 15) 11-15 Years (5.5 - 12)
Thyroid Stimulating Hormone (T S H)	3.06	µIU/ml	Up to 1 Week (0.7-15.2) 1 week-4 week (0.7- 11.0) 1-12 Months (0.7- 8.4) 1-19 Years (0.6-4.9) 19 Years Above (0.5-5.5) 1st Trimester (0.6 - 3.4) 2nd Trimester (0.37 - 3.6) 3rd Trimester(0.38 - 4.04)

Mild to moderate degree of elevation normal T3&T4 levels indicates impaired thyroid hormone reserves and indicates subclinical hypothyroidism.

Mild to moderate decrease with normal T3 & T4 indicates subclinical hyperthyroidism.

TSH measurement is used for screening & diagnosis of Euthyroidism, hypothyroidism & hyperthyroidism.

Suppressed TSH (< 0.01 µ IU/ml) suggests diagnosis of hyperthyroidism.

Elevated concentration of TSH (>7 µ IU/ml) suggest diagnosis of hypothyroidism.

Please correlate clinically.

Scan To Verify 
 Print On : 25/03/24 13:15:58
 Print By : QLSR-BERLIN
 Print From: BERLIN RANCHI [BERLIN Ranchi]
 Supplied Sample

Dr. Suchismita Panda
 MD (Biochemistry)

P.T.O.

Name : SHASHI PRAVEEN TOPPO
Age/Gender : 38 Years/Male
UHID : QL305245607
Refer By :
Wing : BERLIN GENERAL HOSPITAL RANCHI
Client Name : BDDC - CGHS

Reg.No. : 
Reg.Date : 23-Mar-24 07:15 PM
Received On : 23-Mar-24 07:15 PM
Reported On : 24-Mar-24 10:25 AM

URINE RM

Particular	Findings	Unit	Biological Reference Interval
PHYSICAL			
Colour	Pale Yellow		
Transparency	Clear		
Deposite	Nil		
Sp Gravity	1020		
Reaction	Acidic		
CHEMICAL			
Sugar	Nil	gm%	
Protein	xx		
pH	xx		
Ketone	xx		
Blood	xx		
Albumin	Nil		
Phosphate	Nil		
MICROSCOPIC			
RBC	Nil	/HPF	
Pus Cells	1-3	/HPF	
Epith Cells	0-2	/HPF	
Bacteria	Nil		
Casts	Nil	/HPF	
Crystals	Nil	/HPF	
Yeast	Nil		
Spermatozoa	Nil	/HPF	



Print On : 25/03/24 13:15:58
 Print By : QLSR-BERLIN
 Print From: BERLIN RANCHI [BERLIN Ranchi]
 Supplied Sample

Dr. Richa Verma
 MBBS, MD (Pathology)

End Of Report