

LETTER OF APPROVAL / RECOMMENDATION

To,

The Coordinator,
Mediwheel (Arcofemi Healthcare Limited)
Helpline number: 011- 41195959

Dear Sir / Madam,

Sub: Annual Health Checkup for the employees of Bank of Baroda

This is to inform you that the following employee wishes to avail the facility of Cashless Annual Health Checkup provided by you in terms of our agreement.

PARTICULARS	EMPLOYEE DETAILS
NAME	MR. AAMBOTHU SEENYA SRINU
EC NO.	62337
DESIGNATION	SPECIAL ASSISTANT
PLACE OF WORK	MAHESWARAM
BIRTHDATE	09-01-1968
PROPOSED DATE OF HEALTH CHECKUP	24-09-2022
BOOKING REFERENCE NO.	22S62337100026362E

This letter of approval / recommendation is valid if submitted along with copy of the Bank of Baroda employee id card. This approval is valid from **21-09-2022** till **31-03-2023**. The list of medical tests to be conducted is provided in the annexure to this letter. Please note that the said health checkup is a **cashless facility** as per our tie up arrangement. We request you to attend to the health checkup requirement of our employee and accord your top priority and best resources in this regard. The EC Number and the booking reference number as given in the above table shall be mentioned in the invoice, invariably.

We solicit your co-operation in this regard.

Yours faithfully,

Sd/-

**Chief General Manager
HRM Department
Bank of Baroda**

(Note: This is a computer generated letter. No Signature required. For any clarification, please contact Mediwheel (Arcofemi Healthcare Limited))

SUGGESTIVE LIST OF MEDICAL TESTS

FOR MALE	FOR FEMALE
CBC	CBC
ESR	ESR
Blood Group & RH Factor	Blood Group & RH Factor
Blood and Urine Sugar Fasting	Blood and Urine Sugar Fasting
Blood and Urine Sugar PP	Blood and Urine Sugar PP
Stool Routine	Stool Routine
Lipid Profile	Lipid Profile
Total Cholesterol	Total Cholesterol
HDL	HDL
LDL	LDL
VLDL	VLDL
Triglycerides	Triglycerides
HDL / LDL ratio	HDL / LDL ratio
Liver Profile	Liver Profile
AST	AST
ALT	ALT
GGT	GGT
Bilirubin (total, direct, indirect)	Bilirubin (total, direct, indirect)
ALP	ALP
Proteins (T, Albumin, Globulin)	Proteins (T, Albumin, Globulin)
Kidney Profile	Kidney Profile
Serum creatinine	Serum creatinine
Blood Urea Nitrogen	Blood Urea Nitrogen
Uric Acid	Uric Acid
HBA1C	HBA1C
Routine urine analysis	Routine urine analysis
USG Whole Abdomen	USG Whole Abdomen
General Tests	General Tests
X Ray Chest	X Ray Chest
ECG	ECG
2D/3D ECHO / TMT	2D/3D ECHO / TMT
Stress Test	Thyroid Profile (T3, T4, TSH)
PSA Male (above 40 years)	Mammography (above 40 years) and Pap Smear (above 30 years).
Thyroid Profile (T3, T4, TSH)	Dental Check-up consultation
Dental Check-up consultation	Physician Consultation
Physician Consultation	Eye Check-up consultation
Eye Check-up consultation	Skin/ENT consultation
Skin/ENT consultation	Gynaec Consultation

- ① Pakhline - madhapur (Pac)
- ② Kukatpally }
③ SR Nagar }
④ KPHB
- ⑤
- ⑥ Kamalapur - King
- ⑦

→ 9599084288

9441290969

09/01/1968



बैंक ऑफ़ बड़ोदा
Bank of Baroda



नाम
Name

Ambothu Seenya

E.C. No.

62337

Ambothu Seenya

जारीकर्ता प्राधिकारी
Issuing Authority

Ambothu Seenya

धारक के हस्ताक्षर
Signature of Holder



భారత ప్రభుత్వ గుర్తింపు ప్రాధికార సంస్థ

భారత ప్రభుత్వం
Unique Identification Authority of India
Government of India

సమోచిత సంఖ్య / Enrollment No. : 1046/10113/00515

19/09/2011

To
Ambothu Seenya
అంబోతు సీన్యా
S/O Ambothu Bichya
H No 2-99
Padmavathi Colony
Shadnagar
Farooqnagar
Farooqnagar, Mahbubnagar
Andhra Pradesh - 509216
9441290969



UF259248795IN

25924879



మీ ఆధార్ సంఖ్య / Your Aadhaar No. :

9871 0164 8250

ఆధార్ - సామాన్యని హక్కు



భారత ప్రభుత్వం
GOVERNMENT OF INDIA



అంబోతు సీన్యా
Ambothu Seenya

జన్మ సంవత్సరం / Year of Birth: 1968
పురుషుడు / Male



9871 0164 8250

ఆధార్ - సామాన్యని హక్కు





UHID : KHS-91312
Name : Mr AAMBOTHU SEENYA SRINU
Age/Sex : (54 Y / Male)
Ref Doctor : Dr.Self -
Lab Id : LAB-OP-24612
Pay Mode : Mediwheel op

Req No & Date :
Collected On :
Received On :
Reported On :



: BILL-OP-26293 & 24-09-2022 09:10 AM
: 24-09-2022 01:01 PM
: 24-09-2022 01:01 PM
: 24-09-2022 02:45 PM

BIOCHEMISTRY
Post Prandial Plasma Glucose

Specimen : PLASMA

TEST	RESULT	H/L	Unit	Biological Reference INTERVAL	Method
Post Prandial Plasma Glucose	104	(L)	mg/dL	Normal Less than 140 mg/dL Impaired Glucose Tolerance 141 to 199 mg/dL (Advised OGTT for further confirmation) Diabetes Mellitus >200 mg/dL	GOD-POD METHOD

*** END of the Report ***

Kindly Correlate Clinically

Authorized BY
Dr.S.ravikiran
Consultant BioChemistry

Typed BY : kiranprasad



UHID : KHS-91312
Name : Mr AAMBOTHU SEENYA SRINU
Age/Sex : (54 Y / Male)
Ref Doctor : Dr.Self -
Lab Id : LAB-OP-24612
Pay Mode : Mediwheel op

Req No & Date :
Collected On :
Received On :
Reported On :

: BILL-OP-26293 & 24-09-2022 09:10 AM
: 24-09-2022 11:38 AM
: 24-09-2022 11:38 AM
: 24-09-2022 01:06 PM

HEMATOLOGY
Complete Blood Count (CBC)

Specimen : EDTA WHOLE BLOOD

TEST	RESULT	H/L	Unit	Biological Reference INTERVAL	Method
HAEMOGLOBIN	13.2		g/dL	13.0-17.0	Colorimetric
PCV	39.6	(L)	%	40-50	Calculation
RBC	4.3		million/cumm	3.5-5.5	Electrical Impendence
RDW	12.9		%	11.6 - 15.0	Calculation
WBC COUNT	6390		cells/cumm	4000 - 10000	Electrical Impendence
NEUTROPHILS	60		%	40-75	Manual-Microscopy
LYMPHOCYTES	35		%	20-40	Manual-Microscopy
EOSINOPHILS	01		%	0-6	Manual-Microscopy
MONOCYTES	04		%	02-08	Manual-Microscopy
BASOPHILS	00		%	0-1	Manual-Microscopy
PLATELET COUNT	3.18		lakhs/cu.mm	1.5-4	Electrical Impendence
RBC:	Normocytic Normochromic				
WBC:	within Normal Limits				
PLATELETS:	Adequate				

*** END of the Report ***

Kindly Correlate Clinically

Authorized BY
Dr.S.ravikiran

Typed BY : reshmabegum





UHID : KHS-91312
Name : Mr AAMBOTHU SEENYA SRINU
Age/Sex : (54 Y / Male)
Ref Doctor : Dr.Self -
Lab Id : LAB-OP-24612
Pay Mode : Mediwheel op

Req No & Date :
Collected On :
Received On :
Reported On :

: BILL-OP-26293 & 24-09-2022 09:10 AM
: 24-09-2022 11:38 AM
: 24-09-2022 11:38 AM
: 24-09-2022 12:58 PM

HEMATOLOGY
ESR

Specimen : SODIUM CITRATE

TEST	RESULT	H/L	Unit	Biological Reference INTERVAL	Method
ESR	25		mm/hr	MEN- AGE 17-50 Yr = 10 AGE 51-60 Yr = 12 AGE 61-70 Yr = 14 AGE GREATER THAN 70 Yr = 30	Westergrens

*** END of the Report ***

Kindly Correlate Clinically

Typed BY : kdasharath

Authorized BY
Dr.S.ravikiran





UHID : KHS-91312
Name : Mr AAMBOTHU SEENYA SRINU
Age/Sex : (54 Y / Male)
Ref Doctor : Dr.Self -
Lab Id : LAB-OP-24612
Pay Mode : Mediwheel op

Req No & Date : BILL-OP-26293 & 24-09-2022 09:10 AM
Collected On : 24-09-2022 12:21 PM
Received On : 24-09-2022 12:21 PM
Reported On : 24-09-2022 12:21 PM



CLINICAL PATHOLOGY
Urine Routine

Specimen : URINE

TEST	RESULT	H/L	Unit	Biological Reference INTERVAL	Method
COLOR	PALE YELLOW			PALE YELLOW	Visual
APPEARANCE	CLEAR			CLEAR	Visual
SPECIFIC GRAVITY	1.010			1.003 - 1.030	Reagent Strip
PH	6.0			4.6 - 7.0	Reagent Strip
PROTEIN	NEGATIVE			NEGATIVE	Reagent Strip
GLUCOSE	NEGATIVE			NEGATIVE	Reagent Strip
KETONE	NEGATIVE			NEGATIVE	Reagent Strip
BLOOD	TRACE			NEGATIVE	Reagent Strip
BILIRUBIN	NEGATIVE			NEGATIVE	Reagent Strip
UROBILINOGEN	0.2			0.2-1.0 mg/dL	Reagent Strip
LEUCOCYTES:	NEGATIVE				Reagent Strip
NITRITE	NEGATIVE			NEGATIVE	Reagent Strip
BILE SALTS AND BILE PIGMENTS	NEGATIVE			NEGATIVE	Reagent Strip
PUS CELLS	2-3		Cells/HPF	0-5	Light Microscopy
RBC	3-4		Cells/HPF	NIL	Light Microscopy
EPITHELIAL CELLS	1-2		Cells/HPF	0 - 5	Light Microscopy
CASTS	NIL			NIL	Light Microscopy
CRYSTALS	NIL			NIL	Light Microscopy
OTHERS	NIL			NIL	Light Microscopy

*** END of the Report ***

Kindly Correlate Clinically

Typed BY : reshmabegum

Authorized BY
Dr.S.ravikiran
Cons. Pathologist





UHID : KHS-91312
Name : Mr AAMBOTHU SEENYA SRINU
Age/Sex : (54 Y / Male)
Ref Doctor : Dr.Self -
Lab Id : LAB-OP-24612
Pay Mode : Mediwheel op

Req No & Date : BILL-OP-26293 & 24-09-2022 09:10 AM
Collected On : 24-09-2022 01:01 PM
Received On : 24-09-2022 01:01 PM
Reported On : 24-09-2022 01:28 PM



CLINICAL PATHOLOGY
Stool Routine

Specimen : STOOL

TEST	RESULT	H/L	Unit	Biological Reference INTERVAL	Method
COLOUR	BROWN				Manual(Visual observation)
CONSISTENCY	SOLID				Manual(Visual observation)
REACTION	ALKALINE				
MUCUS	ABSENT				
BLOOD	ABSENT				
OVA OR CYSTS	ABSENT				Light Microscopy
PUS CELLS	1-2			1-2/HPF	Light Microscopy
RED BLOOD CELLS	NIL				Light Microscopy
EPITHELIAL CELLS	1-2			1-2/HPF	Light Microscopy
OTHERS	NIL				Light Microscopy

*** END of the Report ***

Kindly Correlate Clinically

Authorized BY
Dr.S.ravikiran
Cons. Pathologist

Typed BY : reshmabegum





UHID : KHS-91312
Name : Mr AAMBOTHU SEENYA SRINU
Age/Sex : (54 Y / Male)
Ref Doctor : Dr.Self -
Lab Id : LAB-OP-24612
Pay Mode : Mediwheel op

Req No & Date : BILL-OP-26293 & 24-09-2022 09:10 AM
Collected On : 24-09-2022 11:38 AM
Received On : 24-09-2022 11:38 AM
Reported On : 24-09-2022 01:22 PM



HEMATOLOGY
Blood Group And Rh Factor

Specimen : BLOOD

TEST	RESULT	H/L	Unit	Biological Reference INTERVAL	Method
Blood Group	O				Tube Agglutination
Rh Typing	POSITIVE				

Notes :

The Blood Group and RH Antigen may change in the newborn, hence please repeat the test after 6 months.

Recent blood transfusion, if any, interferes with interpretation of blood grouping.

Subgroups and Bombay Blood Group needs to be further verified.

*** END of the Report ***

Kindly Correlate Clinically

Typed BY : kdasharath

Authorized BY
Dr.S.ravikiran





UHID : KHS-91312
Name : Mr AAMBOTHU SEENYA SRINU
Age/Sex : (54 Y / Male)
Ref Doctor : Dr.Self -
Lab Id : LAB-OP-24612
Pay Mode : Mediwheel op

Req No & Date : BILL-OP-26293 & 24-09-2022 09:10 AM
Collected On : 24-09-2022 01:01 PM
Received On : 24-09-2022 01:01 PM
Reported On : 24-09-2022 01:01 PM



BIOCHEMISTRY
Fasting Plasma Glucose

Specimen : PLASMA

TEST	RESULT	H/L	Unit	Biological Reference INTERVAL	Method
FASTING PLASMA GLUCOSE	90	(L)	mg/dL	Normal - less than 100 mg/dL Impaired Glucose Tolerance 101 to 125 mg/dL (Advised OGTT for further confirmation) Diabetes Mellitus 126 mg/dL	GOD - POD

*** END of the Report ***

Kindly Correlate Clinically

Typed BY : kiranprasad

Authorized BY
Dr.S.ravikiran
Consultant BioChemistry



UHID : KHS-91312
Name : Mr AAMBOTHU SEENYA SRINU
Age/Sex : (54 Y / Male)
Ref Doctor : Dr.Self -
Lab Id : LAB-OP-24612
Pay Mode : Mediwheel op

Req No & Date : BILL-OP-26293 & 24-09-2022 09:10 AM
Collected On : 24-09-2022 01:01 PM
Received On : 24-09-2022 01:01 PM
Reported On : 24-09-2022 01:37 PM



BIOCHEMISTRY

Sr T3, T4, Tsh

Specimen : SERUM

TEST	RESULT	H/L	Unit	Biological Reference INTERVAL	Method
T3	1.12		ng/mL	0.87-1.78	CLIA
T4	6.60		ug/dL	6.09 - 12.23	CLIA
TSH	2.49		uIU/mL	Adults - 0.34 - 5.60	CLIA

*** END of the Report ***

Kindly Correlate Clinically

Authorized BY
Dr.S.ravikiran
Consultant BioChemistry

Typed BY : kiranprasad



UHID : KHS-91312
Name : Mr AAMBOTHU SEENYA SRINU
Age/Sex : (54 Y / Male)
Ref Doctor : Dr.Self -
Lab Id : LAB-OP-24612
Pay Mode : Mediwheel op

Req No & Date : BILL-OP-26293 & 24-09-2022 09:10 AM
Collected On : 24-09-2022 01:01 PM
Received On : 24-09-2022 01:01 PM
Reported On : 24-09-2022 01:07 PM



BIOCHEMISTRY

Glycosylated Haemoglobin (HbA1C)

Specimen : WHOLE BLOOD

TEST	RESULT	H/L	Unit	Biological Reference INTERVAL	Method
Glycosylated Haemoglobin (HbA1C)	5.9		%	Non-Diabetic - Less than 6.0% Good -Control - 6.0-7.0%	Ion - Exchange HPLC

*** END of the Report ***

Kindly Correlate Clinically

Authorized BY
Dr.S.ravikiran
Consultant BioChemistry

Typed BY : kiranprasad



UHID : KHS-91312
Name : Mr AAMBOTHU SEENYA SRINU
Age/Sex : (54 Y / Male)
Ref Doctor : Dr.Self -
Lab Id : LAB-OP-24612
Pay Mode : Mediwheel op

Req No & Date : BILL-OP-26293 & 24-09-2022 09:10 AM
Collected On : 24-09-2022 01:01 PM
Received On : 24-09-2022 01:01 PM
Reported On : 24-09-2022 01:01 PM

BIOCHEMISTRY
Lipid Profile

Specimen : SERUM

TEST	RESULT	H/L	Unit	Biological Reference INTERVAL	Method
TOTAL CHOLESTEROL	234 ✓	(H)	mg/dl	140 - 200	CHOD - POD Enzymatic
HDL CHOLESTEROL	53		mg/dl	35 - 55	Direct Enzymatic
LDL CHOLESTEROL	136 ✓	(H)	mg/dl	50 - 130	Calculated Values
VLDL CHOLESTEROL	45	(H)	mg/dl	12-30	Calculated Values
TRIGLYCERIDES	224 ✓	(H)	mg/dL	60 - 150	GPO - POD with ESPAS
CHOLESTEROL/HDL RATIO	4.3		No Unit	< 5	Calculated Values

*** END of the Report ***

Kindly Correlate Clinically

Typed BY : kiranprasad

Authorized BY
Dr.S.ravikiran
Consultant BioChemistry

1) Tab 1005 EODAY - F 10/160

2) Dab lin

3) mtr.

Dr. M.A.MUQSITH QUADRI
MBBS, MD

General Medicine
Regd : No.56940
Kamineni Health Services Pvt. Ltd
King Koti, HYDERABAD -500 001.



UHID : KHS-91312
Name : Mr AAMBOTHU SEENYA SRINU
Age/Sex : (54 Y / Male)
Ref Doctor : Dr.Self -
Lab Id : LAB-OP-24612
Pay Mode : Mediwheel op

Req No & Date : BILL-OP-26293 & 24-09-2022 09:10 AM
Collected On : 24-09-2022 01:01 PM
Received On : 24-09-2022 01:01 PM
Reported On : 24-09-2022 01:37 PM



BIOCHEMISTRY

Renal Function Test(Ur/Cr/Na/K)

Specimen : SERUM

TEST	RESULT	H/L	Unit	Biological Reference INTERVAL	Method
UREA	19		mg/dL	15 - 45	UREASE-GLDH
CREATININE	0.9		mg/dL	0.6 - 1.5 mg/dL	Modified Jaffe's METHOD
*SODIUM	137		mmol/L	136 - 145	Direct Ion Selective Electrode.
*POTASSIUM	4.2		mmol/L	3.5 - 5.0	Direct Ion Selective Electrode.

Uric Acid

Specimen : SERUM

TEST	RESULT	H/L	Unit	Biological Reference INTERVAL	Method
URIC ACID	6.7		mg/dL	MALE - 3.5-7.2 FEMALE - 2.6-6.0	Uricase Enzymatic

*** END of the Report ***

Kindly Correlate Clinically

Authorized BY
Dr.S.ravikiran
Consultant BioChemistry

Typed BY : kiranprasad



UHID : KHS-91312
Name : Mr AAMBOTHU SEENYA SRINU
Age/Sex : (54 Y / Male)
Ref Doctor : Dr.Self -
Lab Id : LAB-OP-24612
Pay Mode : Mediwheel op

Req No & Date : BILL-OP-26293 & 24-09-2022 09:10 AM
Collected On : 24-09-2022 01:01 PM
Received On : 24-09-2022 01:01 PM
Reported On : 24-09-2022 01:01 PM



BIOCHEMISTRY

Liver Profile (Lft)

Specimen : SERUM

TEST	RESULT	H/L	Unit	Biological Reference INTERVAL	Method
TOTAL BILIRUBIN	0.7		mg/dL	0.3 - 1.2	jendrassik and Grofs
DIRECT BILIRUBIN	0.2		mg/dl	0 - 0.2	jendrassik and Grofs
INDIRECT BILIRUBIN	0.5		mg/dL	0 - 1.2	Calculated
SGOT	13		U/L	Upto 37	IFCC-UV
SGPT	12		U/L	Upto 40	IFCC-UV
ALKALINE PHOSPHATASE	139		U/L	Adult -up to 280 U/L Children up to 15 years old- <644 U/L Children 15-17 years - <483 U/L	PNPP-DEA
TOTAL PROTEIN	6.8		gm/dl	6.4 - 8.3	Biuret
ALBUMIN	4.5		gm/dl	3.4 - 4.8	BCG
GLOBULIN	2.3	(L)	gm/dl	2.5 - 3.5	Calculated
A/G RATIO	2.0	(H)		1.2 - 1.5	Calculated

* Psa

Specimen : SERUM

TEST	RESULT	H/L	Unit	Biological Reference INTERVAL	Method
PSA	0.31		ng/mL	Age - 51-60 = up to 3.0	One-Step Sandwich Clia

*** END of the Report ***

Kindly Correlate Clinically

Authorized BY
Dr.S.ravikiran
Consultant BioChemistry

Typed BY : kiranprasad

KAMNENI

HECHOCARDIOGRAPHY L S

Patient Name	Mr. AAMBOTHU SEENYA SRINU	Age	54 - Years	Sex	Male
Consultant	Dr.Self -	UHID	KHS-91312	Pay Mode	Mediwheel op
Referral Doctor	Dr.Self -	Imaging Time	24/09/2022 01:03 PM	Lab Id	LAB-OP-24613
Received On	24/09/2022 09:09 AM	Specimen	NA	Reported On	24/09/2022 01:03 PM

Echo Cardiography Report

MITRAL VALVE	NORMAL
AORTIC VALVE	NORMAL
TRICUSPID VALVE	NORMAL
PULMONARY VALVE	NORMAL
LEFT ATRIUM	3.4 CMS
LEFT VENTRICLE	EDD :4.8 CMS ,ESD :2.8CMS , EF :66 % , PW :0.9 CMS
RIGHT ATRIUM	NORMAL
RIGHT VENTRICLE	NORMAL
IVS	0.9 CM, INTACT
IAS	INTACT
AORTA	2.4 CMS
PULMONARY ARTERY	NORMAL
PERICARDIUM	NO EFFUSION
DOPPLER/COLOUR STUDY	NO MR. NO AR. NO TR,Jet vel: m/sec, PPG: mmHG, Est. RVSP: mmHg MVf:E:0.6 m/sec, A:0.8 m/sec, ABF:1.0 m/sec, PBF:9 m/sec
OTHER FINDINGS	-
CONCLUSION	NORMAL SIZED CARDIAC CHAMBERS NO LV RWMA GOOD LV / RV SYSTOLIC FUNCTION GRADE I LV DIASTOLIC DYSFUNCTION NO MR/AR/TR NO PERICARDIAL EFFUSION / NO CLOT.

To Correlate with clinical picture and other relevant investigations

--END OF THE REPORT--

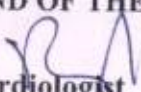
 Cardiologist

☎ : 70362 70362

54 Years

Rate 91 . Sinus rhythm
PR 150 . Probable left atrial enlargement
QRS 98 . Baseline wander in lead(s) V3
QT 355
QTc 437

--AXIS--

P 51
QRS 39
T 27

12 Lead; Standard Placement

Unconfirmed Diagnosis

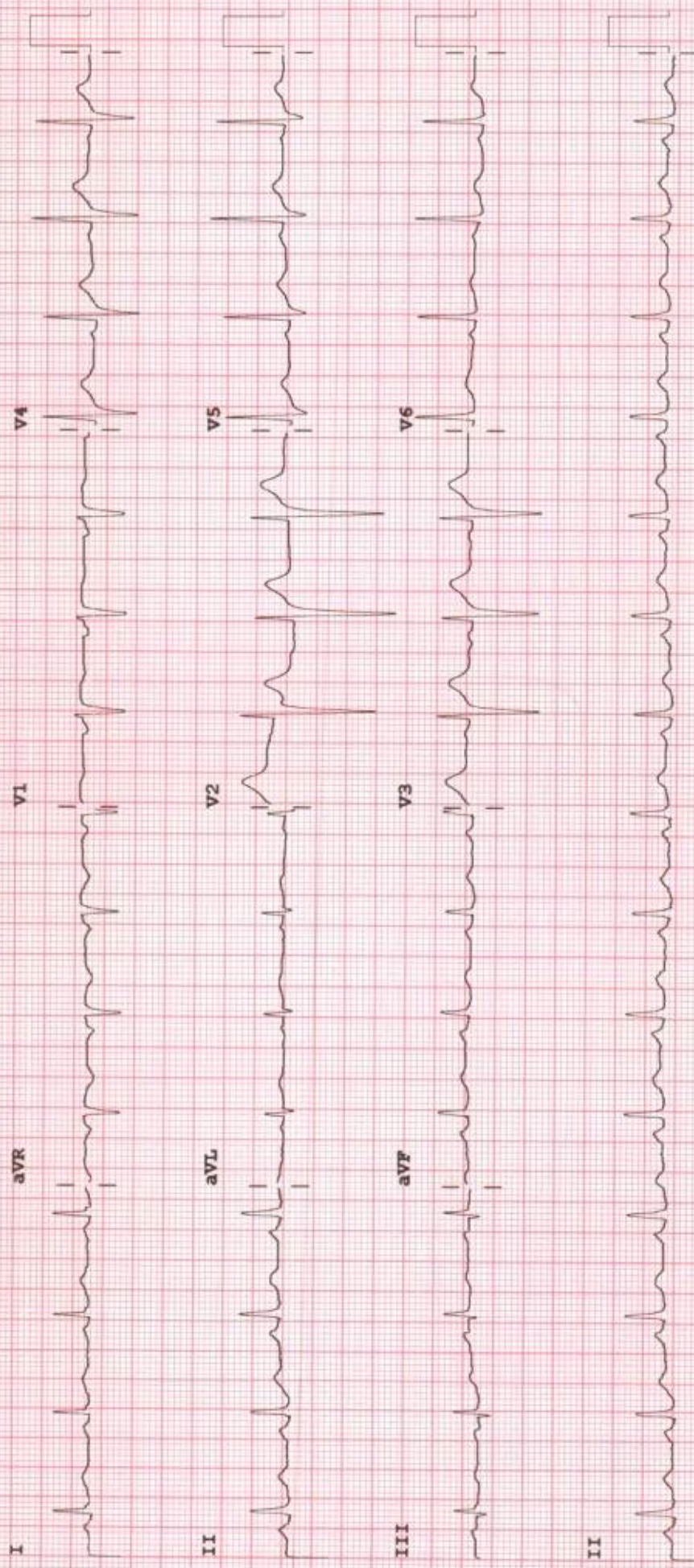

Device:

Speed: 25 mm/sec Limb: 10 mm/mV Chest: 10.0 mm/mV

F 50~ 0.15-100 Hz

PH100B CL P?



Dr. MADHURI.G.PATIL
MBBS,MS. Ophthalmology, FIG
Consultant Ophthalmic Surgeon

Ph: 040-6692 4200/4001

OPHTHALMIC EXAMINATION

Patient Name: Mr. A.S. SRINU UHID No: 91312
Age: 54 Sex: M Date: 24/09/22

NO H/O DM/HW

GLASSES PRESCRIPTION

RIGHT EYE	LEFT EYE
-----------	----------

	SPH	CYL	AXIS	VN	SPH	CYL	AXIS	VN
DIST								
NEAR								

ADVICE

Ally RE NSTI
Pls wear

PLE Pseudophakia

Ophthalmic Surgeon

Nevanac e/dh ①

1 ————— 2 weeks

Refresh Tears e/dh ①

1 ————— 2 months

CASH BILL

National Accreditation Board
For Hospitals & Healthcare Providers
PEH-2018-0451



KAMINENI
HOSPITALS

OP Bill No : BILL-OP-26293
Name : Mr. AAMBOTHU SEENYA SRINU (54 - Years / Male)

Bill Date : 24-09-2022 09:10 AM **UHID** : KHS-91312

Consultant : Dr.Self - **Visit Type** : OP

Phone No : 9441290969
CIN : U85110TG1995PTC019146

Pay Type : Self Paying **PAN** : AAACK8313R

S.Tax.No : AADCK5142KSD001 **GSTIN** : 37AADCK5142K1ZE

S.No	Date	Ref Code	Service Description	Qty	Amount
PACKAGES					
1	24/09/2022		MediWheel Full Body Health Checkup Male Above 40	1	2,950.00
			Glycosylated Haemoglobin (Hba1C)	1	236.00
			PSA-Total	1	149.00
			Renal Function Test(Ur/Cr/Na/K)	1	147.00
			Usg Abdomen With Pelvis	1	295.00
			Complete Blood Count (CBC)	1	147.00
			Uric Acid-Serum	1	147.00
			ECG	1	59.00
			Post Prandial Plasma Glucose	1	59.00
			T3 & T4 & Tsh	1	236.00
			Liver Function Test (Lft)	1	206.00
			ESR	1	59.00
			Echo Cardiography	1	265.00
			Xr Chest Pa	1	147.00
			Lipid Profile	1	147.00
			Stool routine	1	59.00
			Blood-Group And Rh Factor	1	147.00
			Fasting Plasma Glucose	1	59.00
			Urine Routine	1	88.00
			Ophthalmology Consultation	1	149.00
			General Physician Consultation	1	149.00
			Total Amount		2,950.00

Payment Mode
Bill Summary

Total Bill Amount	2,950.00
Total Discount	0.00
Total Payments	0.00
Due Amount	2,950.00

Rec By :
MAHENDERCHARY

SIGNATURE

40,21,22,25
1 1 1 1

Patient Name	Mr. AAMBOTHU SEENYA SRINU	Age	54 - Years	Sex	Male
Consultant	Dr.Self -	UHID	KHS-91312	Pay Mode	Self Paying
Referral Doctor	Dr.Self -	Lab Id	LAB-OP-24615	Specimen	NA
Received On	24/09/2022 09:09 AM	Imaging Time	24/09/2022 11:05 AM	Reported On	24/09/2022 11:05 AM

Usg Abdomen With Pelvis Report

FINDINGS

LIVER is normal in size (15.2 cm) and shows bright echotexture. No focal parenchymal lesion noted. Intrahepatic biliary tree and venous radicles are normal. The portal vein and CBD appear normal in course and calibre.

GALL BLADDER is partially distended with a normal wall thickness and there are no calculi noted within.

PANCREAS is normal in size and echotexture. No evidence of focal lesion or calcification or duct dilatation seen.

SPLEEN is normal in size(9.5 cm) and echotexture.

Both kidneys are normal in size, position and echogenecity. Cortical thickness and corticomedullary differentiation are normal.No hydronephrosis or calculi noted.

Right kidney measures 10.5 x 4.2 cms, Left kidney measures 10.1 x 5.2 cms

URINARY BLADDER is normal in size . No vesical calculi noted.

PROSTATE measures 16 cc. It is normal in size and homogenous in echotexture.

There is no evidence of obvious retroperitoneal adenopathy / ascites.

IMPRESSION

* Grade-I fatty changes at liver.

- Correlate clinically.

Dr.S.Ranga Reddy MD

Chief Consultant
Radiologist

**Dr.Shripuja Kamineni
MD**

Consultant Radiologist

***Dr.S.Shashidhar
MD**

Consultant
Radiologist

Dr.Safiya Sabah

Consultant
Radiologist

KAMNENI HOSPITALS

Patient Name	Mr. AAMBOTHU SEENYA SRINU	Age	54 - Years	Sex	Male
Consultant	Dr.Self -	UHID	KHS-91312	Pay Mode	Self Paying
Referral Doctor	Dr.Self -	Imaging Time	24/09/2022 11:39 AM	Lab Id	LAB-OP-24614
Received On	24/09/2022 09:09 AM	Specimen	NA	Reported On	24/09/2022 11:39 AM

Xr Chest Pa Report

FINDINGS

- * Soft tissues / bony cage are normal.
- * Heart size / shape are normal.
- * Aorta and pulmonary vascularity are normal.
- * Lung parenchyma and C P angles are clear.
- * Tracheal / mediastinum regions are within normal limits.
- * Bilateral Hilae / diaphragmatic contours are within normal limits.

IMPRESSION

*No radiographic abnormality.

- Correlate clinically

Dr.S.Ranga Reddy M D

Chief Consultant
Radiologist

Dr.Shripuja Kamineni
M D

Consultant Radiologist

*Dr.S.Shashidhar
M D

Consultant
Radiologist

Dr.Safiya Sabah
DMRD

Consultant
Radiologist

☎ : 70362 70362