



முது நேரமயாளிகளின்
பயர்வை நேரம்
OUT PATIENT TIME
MORNING - 09.00 Am to 03.00 Pm
EVENING - 6.00 Pm to 10.00 Pm

GPS Map Camera

Namakkal, Tamil Nadu, India

80, Mohanur - Namakkal Rd, K K Nagar, Namakkal,

Tamil Nadu 637001, India

Lat 11.210735°

Long 78.167628°

22/03/23 12:10 PM GMT +05:30





Maharaja Speciality Hospital <maharajadiacare@gmail.com>

**Health Check up Booking Confirmed Request(bobE31135),Package Code-
PKG1000227, Beneficiary Code-33515**

1 message

Mediwheel <wellness@mediwheel.in>
To: maharajadiacare@gmail.com
Cc: customercare@mediwheel.in

Mon, Mar 20, 2023 at 12:27 PM



Mediwheel
...Your wellness partner



011-41195959

Email:wellness@mediwheel.in

Hi **Maharaja Specialty Hospital,**

Diagnostic/Hospital Location :78C MOHANUR ROAD NAMAKKAL NEAR-AYAPPAN
KOVIL, City:Namakkal

We have received the confirmation for the following booking .

Beneficiary Name : PKG1000227

Beneficiary Name : MR. S ARUNKUMAR

Member Age : 27

Member Gender : Male

Member Relation : Employee

Package Name : Medi-wheel Full Body Health Checkup Male Below 40

Location : NAMAKKAL, Tamil Nadu-637001

Contact Details : 9698123854

Booking Date : 27-02-2023

Appointment Date : 22-03-2023



Instructions to undergo Health Check:

1. Please ensure you are on complete fasting for 10-To-12-Hours prior to check.
2. During fasting time do not take any kind of medication, alcohol, cigarettes, tobacco or any other liquids (except Water) in the morning.
3. Bring urine sample in a container if possible (containers are available at the Health Check centre).
4. Please bring all your medical prescriptions and previous health medical records with you.
5. Kindly inform the health check reception in case if you have a history of diabetes and cardiac problems.

For Women:

1. Pregnant Women or those suspecting are advised not to undergo any X-Ray test.
2. It is advisable not to undergo any Health Check during menstrual cycle.

We request you to facilitate the employee on priority.



இந்திய தனிப்பட்ட அடையாள ஆணைய அமைப்பு

இந்திய அரசாங்கம்
Unique Identification Authority of India
Government of India

பதிவு அடையாளம் / Enrollment No.: 2193/11418/02450

To,
அருண்குமார் செ
Arunkumar S
C/O Selvam
89 D
Thottakkara Street
Mohanur
Mohanur Namakkal Namakkal
Tamil Nadu 637015
9698123854

Ref: 6401 / 01N / 87408 / 87427 / P



SB864145631FH

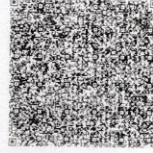

உங்கள் ஆதார் எண் / Your Aadhaar No. :

2527 5821 1306

எனது ஆதார், எனது அடையாளம்



இந்திய அரசாங்கம்
Government of India

அருண்குமார் செ
Arunkumar S

பிறந்த நாள் / DOB - 14/07/1993
ஆண்பால் / Male

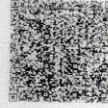

2527 5821 1306

எனது ஆதார், எனது அடையாளம்

Dr. Arunkumar S
22/3/23



.....
 Mr Arunkumar
 29 years / Male
 cm / kg

HR 63/min
 Axis: P 34°
 QRS 25°
 T 18°
 5.79

Intervals:
 RR 949 ms
 P 72 ms
 PR 120 ms
 QRS 94 ms
 QT 356 ms
 QTc 367 ms
 SpKol: 3.47 mV

SINUS RHYTHM
 NORMAL ECG

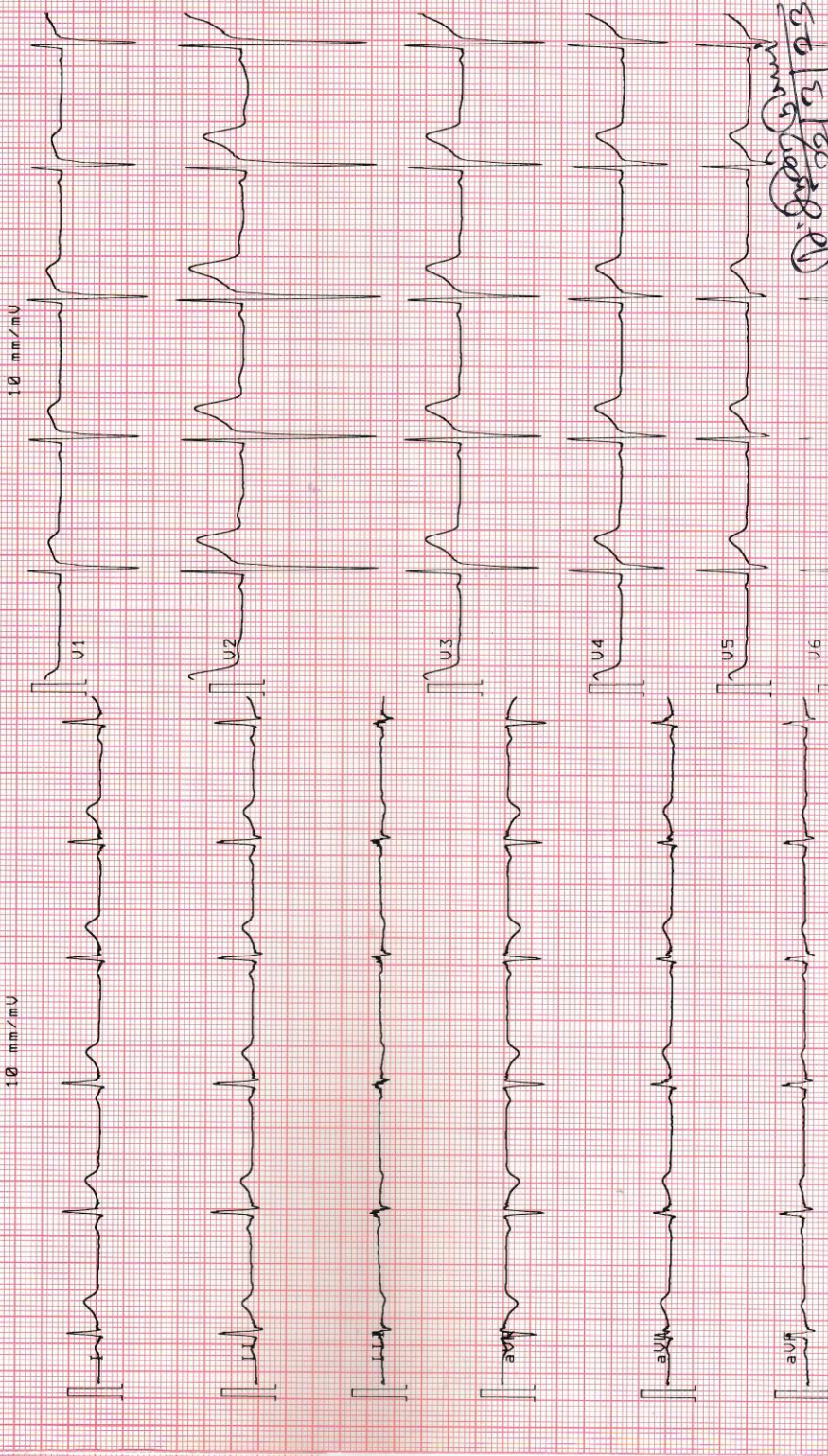

25 mm/s
 10 mm/mV
 F50 S5F S85 We 22-MAR-23 11:09:05 Maharashtra Speciality Hospital. R 02 11:37 AM 2480

Dr. S. S. S. S.
 22/3/23



MAHARAJA SPECIALITY HOSPITAL

Diabetes Multi Speciality, Dialysis, Emergency & Critical Care Centre



78-C, Mohanur Main Road, Namakkal - 637 001. ☎ 04286-234620

E-mail : maharajadiacare@gmail.com

MAHARAJA SCAN CENTRE

PATIENT NAME : MR. ARUNKUMAR AGE / SEX : 29 / MALE DATE : 22.03.2023

REFEERED BY : DR.A.P.SUBRAMANIAM. M.D., FCCP. FRSH (LON), PG. DIP. DIA CARE (AUS),

ULTRASOUND ABDOMEN

LIVER	: Normal in size and echo pattern. Intrahepatic biliary radicles are not dilated. No mass or abscess seen. CBD and Portal vein normal.
GALL BLADDER	: Normal.
PANCREAS	: Normal in thickness and echo pattern. No fluid collection seen around the pancreas. main pancreatic duct normal.
SPLEEN	: Size 11.4 cm. Normal in size and echo pattern. No mass or cyst seen.
RIGHT KIDNEY	: Size 11.2x4.9 cm. Normal in size and echo pattern. No mass or calculus seen. Cortico medullary differentiation clearly made out.
LEFT KIDNEY	: Size 11.8 x 4.7 cm. Normal in size and echo pattern. No mass or calculus seen. Cortico medullary differentiation clearly made out.
RETRO PERITONEUM	: No mass or fluid collection seen.
PLEURAL CAVITY	: No fluid collection seen.
PROSTATE	: Normal in size and echoes.
BLADDER	: Normal in contour. No mass or calculus seen.
IMPRESSION	: NORMAL APPEARANCE OF LIVER, GB, PANCREAS, SPLEEN, KIDNEYS, PROSTATE AND BLADDER.

DR.R.RAMAMURTHI, MBBS., DMRD.,
Consultant Radiologist



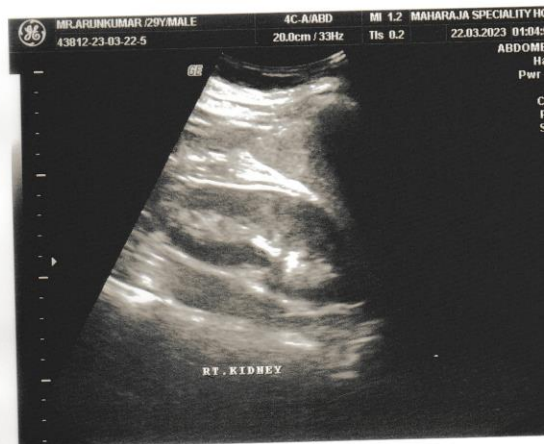
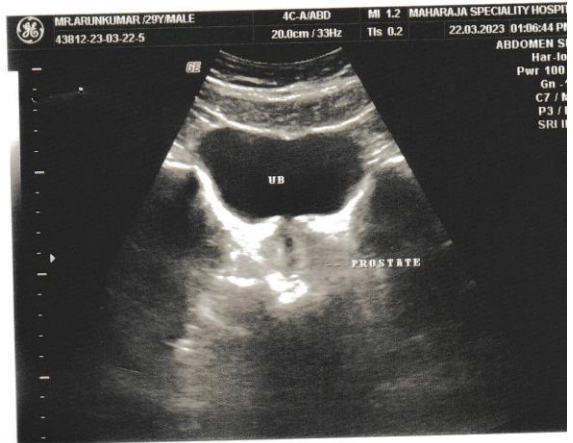
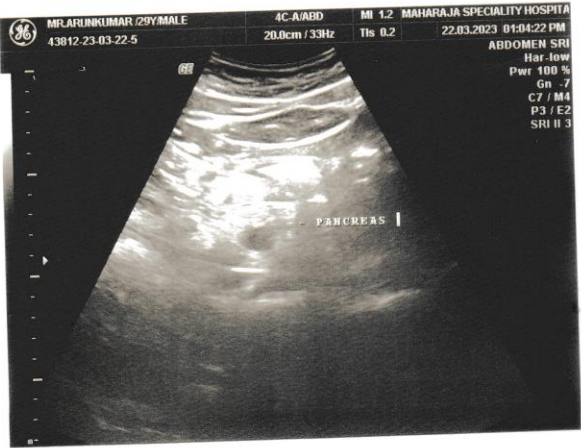

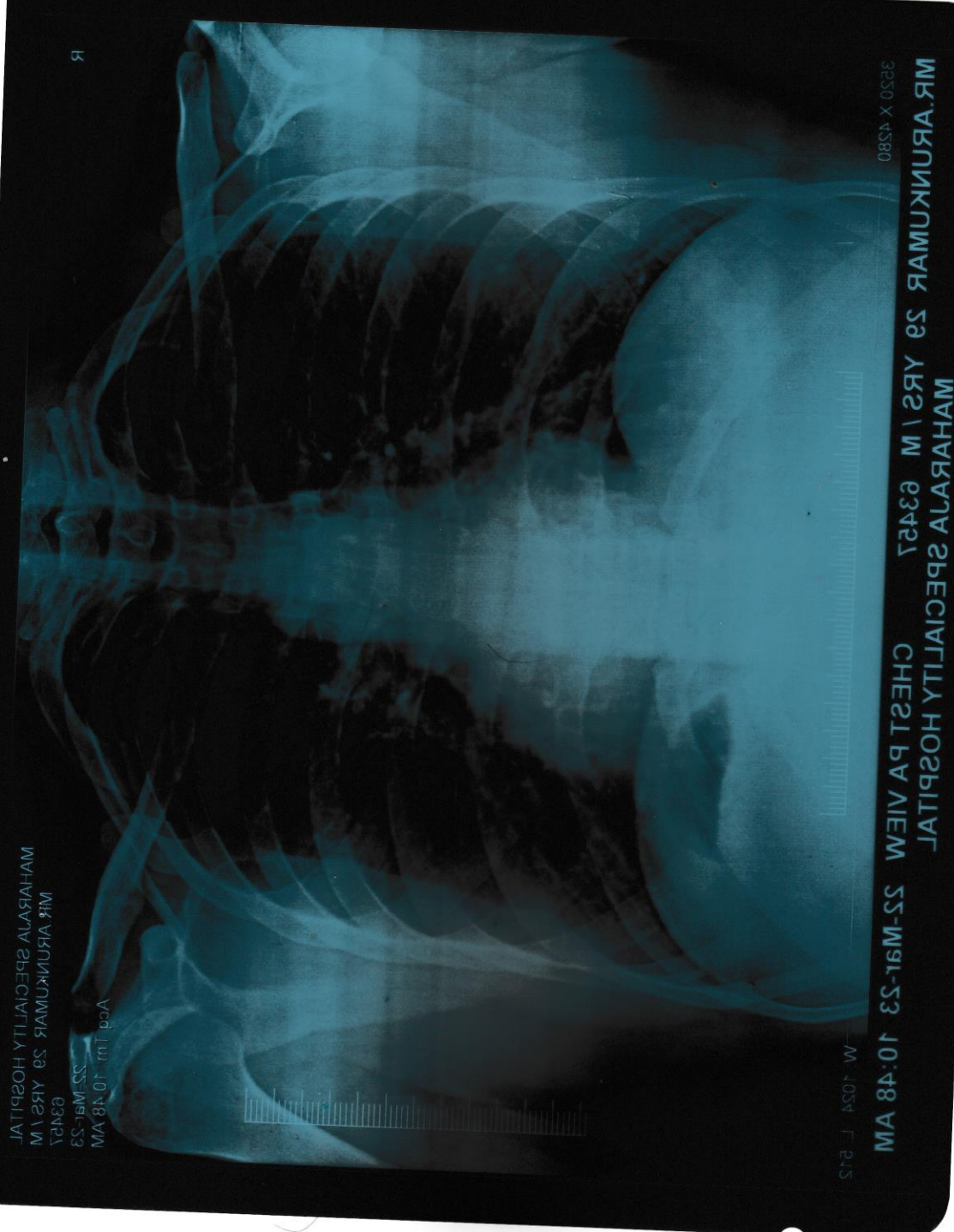

MR. VRIJIKUMAR SA YRS | M 63452 MAHARAJA SPECIALITY HOSPITAL
CHEST PA VIEW SS-M91-53 10:48 AM

3250 X 4380

M 1034 L 215

MR. VRIJIKUMAR SA YRS | M 63452 MAHARAJA SPECIALITY HOSPITAL

Acq | m 10:48 AM
SS-M91-53
63452

R



Lab No. :23/03/000695
Patient :Mr.ARUNKUMAR.S
Age / Sex :29 Years / MALE
Ref. By :Dr. PRE MEDICAL
MobileNo :9698123854

MRN :07267
IP/OP No :OP/22011042
Bill No :22011955



Collected On :22/03/2023 1.48 PM
Reported On :22/03/2023 2.55 PM
Printed On :22/03/2023 2.55 PM
Page 1 of 5

LABORATORY TEST REPORT

Specimen	Test Description	Result	Units	Biological Reference Range
HAEMATOLOGY				
COMPLETE BLOOD COUNT				
BL.	HAEMOGLOBIN (Hb)	16.3	gm/dl	13.0 - 17.0
BL.	TOTAL WBC COUNT	7,100	cells/cumm	4000.0 - 11000.0
DIFFERENTIAL LEUKOCYTES COUNTS				
BL.	DC - NEUTROPHILS	65	%	40 - 75
BL.	DC - LYMPHOCYTES	27	%	20 - 45
BL.	DC - EOSINOPHILS	8	%	1 - 6
BL.	DC - MONOCYTES	0	%	2 - 10
	flow impedance method			
BL.	DC - BASOPHILS	0	%	0 - 2
	flow impedance method			
BL.	PLATELET	2,66,000	Lakhs/Cells	1.5 - 4.0
BL.	PCV (Haematocrit)	44.5	%	40 - 54
BL.	RBC COUNT	5.7	Millions/cumm	2.5 - 5.0
BL.	MCV	77.8	fl	76 - 96
BL.	MCH	28.4	pg/cells	27 - 32
BL.	MCHC	36.6	%	32 - 36
BL.	ESR - 1Hr	10	mm/Hr	0 - 15
	westergren(automated)			
BL.	BLOOD GROUP & RH TYPING B POSITIVE			
	agglutination / qualitative			
BIOCHEMISTRY				
SERUM	BUN(BLOOD UREA	18.8	mg/dl	4.7 - 23.3
	urease/glutamate dehydrogenase			
GLUCOSE PROFILE (FASTING)				
SERUM	FASTING BLOOD GLUCOSE -	88.8	mg/dL	NORMAL : 70-100
	glucose oxidase - peroxidase			PREDIABETIC : >100 - <126
				DIABETIC : >126
GLUCOSE PROFILE (POST PRANDIAL)				
SERUM	PP BLOOD SUGAR -	106.2	mg/dL	NORMAL : UPTO 140
	glucose oxidase - peroxidase			DIABETIC : UPTO 180
				PREDIABETIC 140-199



78 C, Mohanur Road, Namakkal - 637 001.
+91 88700 13464 04286 234620, 234640
admin@maharajaspecialityhospital.com
www.maharajaspecialityhospital.com



Lab No. :23/03/000695
Patient :Mr.ARUNKUMAR.S
Age / Sex :29 Years / MALE
Ref. By :Dr. PRE MEDICAL
MobileNo :9698123854

MRN :07267
IP/OP No :OP/22011042
Bill No :22011955



Collected On :22/03/2023 1.48 PM
Reported On :22/03/2023 2.55 PM
Printed On :22/03/2023 2.55 PM

LABORATORY TEST REPORT

Page 2 of 5

Specimen	Test Description	Result	Units	Biological Reference Range
SERUM	S.CREATININE alkaline picrate	1.0	mg/dL	0.6 - 1.2
SERUM	URIC ACID uricase/peroxidase	5.8	mg/dL	2.0 - 7.0
SERUM	S.CALCIUM arsenazo-iii	9.7	mg/dL	8.4 - 10.6
LIPID PROFILE				
SERUM	TOTAL CHOLESTEROL cholesterol oxidase/peroxidase	190.6	mg/dL	DESIRABLE : 140-199 BODERLINE : 200-239 HIGH : >240
SERUM	HDL-CHOLESTEROL direct	40.9	mg/dL	DESIRABLE : > OR = 40
SERUM	S. TRIGLYCERIDES glycerol phosphate /oxidase/peroxidase	154.2	mg/dL	DESIRABLE : < 150 BODERLINE : 150-199 HIGH : 200-400 VERY HIGH : >500
SERUM	VLDL - CHOLESTEROL calculated	30.84	mg/dL	NORMAL : 5-40
SERUM	LDL - CHOLESTEROL calculated	118.86	mg/dL	OPTIMAL : UPTO 100 ABOVE OPTIMAL : 101-129 BODERLINE HIGH : 130-159 HIGH : 160-189 VERY HIGH : >190
SERUM	NON HDL CHOLESTEROL calculated	149.7		NORMAL : 150 BODERLINE : 150-189 HIGH : 190
SERUM	CHOLESTROL / HDL RATIO calculated	4.66		NORMAL : UPTO 4.5
SERUM	LDL/HDL CHOLESTEROL calculated	2.91	mg/dl	NORMAL : 1-4 HIGHER RATIOS MEAN A HIGHER RISK OF HEART DIESEASE

HBA1C



78 C, Mohanur Road, Namakkal - 637 001.
+91 88700 13464 04286 234620, 234640
admin@maharajaspecialityhospital.com
www.maharajaspecialityhospital.com



Lab No. : 23/03/000695
Patient : Mr. ARUNKUMAR.S
Age / Sex : 29 Years / MALE
Ref. By : Dr. PRE MEDICAL
MobileNo : 9698123854

MRN : 07267
IP/OP No : OP/22011042
Bill No : 22011955



Collected On : 22/03/2023 1.48 PM
Reported On : 22/03/2023 2.55 PM
Printed On : 22/03/2023 2.55 PM

LABORATORY TEST REPORT

Page 3 of 5

Specimen	Test Description	Result	Units	Biological Reference Range
BL.	Glycosylated Haemoglobin immunoassay	5.2	%	1. Below 6.0% : Normal 2. 6.0% - 7.0% : Good Control 3. 7.1% - 8.0% : Fair Control 4. 8.1% - 10.0 % : Unsatisfactory Control Above 10.0% : Poor Control

BL. Average Blood Glucose (ABG) 102.54 mg/dl
calculated

HbA1c is an excellent index of long time diabetes control over preceding 2-3 months. Unlike blood sugar which tend to fluctuate from day to day and even hour to hour the HbA1c test is a true index of the average blood glucose control during previous, 2 - 3 months. HbA1c test is done in this Laboratory Rapidly and Precisely using GOLD STANDARD of the HbA1c testing with out interference from schiff base, lipemia, temperature fluctuation

LIVER FUNCTION TEST

SERUM	TOTAL BILIRUBIN diazotized sulfanilic	0.8	mg/dL	0.2 - 1.3
SERUM	DIRECT BILIRUBIN diazotized sulfanilic	0.2	mg/dL	0.0 - 0.3
SERUM	INDIRECT BILIRUBIN calculated	0.6	mg/dL	0.2 - 1.2
SERUM	TOTAL PROTEIN spectrophotometric	7.8	g/dL	6.0 - 8.0
SERUM	ALBUMIN bromocresol green	4.6	g/dl	3.5 - 5.0
SERUM	GLOBULIN calculated	3.2	g/dl	2.0 - 3.5
SERUM	ALBUMIN / GLOBULIN RATIO calculated	1.44	g/dl	↓ 1.5 - 2.5
SERUM	AST(SGOT) ifcc without pyridoxyl phosphate	28.8	IU/L	10 - 45
SERUM	ALT(SGPT) ifcc without pyridoxyl phosphate	30.3	IU/L	10 - 50
SERUM	S.ALK.PHOSPHATASE 2-amino-2methyl-1propanol buffer (ifcc)	133.1	U/L	60.0 - 170.0
SERUM	GGT ifcc	25.5	U/L	10 - 55

CLINICAL PATHOLOGY

URINE COMPLETE ANALYSIS

URI. URINE - COLOUR STRAW YELLOW
macroscopic



78 C, Mohanur Road, Namakkal - 637 001.
+91 88700 13464 04286 234620, 234640
admin@maharajaspecialityhospital.com
www.maharajaspecialityhospital.com



Lab No. : 23/03/000695
Patient : Mr. ARUNKUMAR.S
Age / Sex : 29 Years / MALE
Ref. By : Dr. PRE MEDICAL
MobileNo : 9698123854

MRN : 07267
IP/OP No : OP/22011042
Bill No : 22011955



Collected On : 22/03/2023 1.48 PM
Reported On : 22/03/2023 2.55 PM
Printed On : 22/03/2023 2.55 PM
Page 4 of 5

LABORATORY TEST REPORT

Specimen	Test Description	Result	Units	Biological Reference Range
URI.	macroscopic			
URI.	URINE REACTION	ACID		
URI.	URINE - pH	6.8		5.0 - 7.5
	double indicator			
GLUCOSE PROFILE (POST PRANDIAL)				
URI.	URINE GLUCOSE - PP	NIL		
	god - pod method			
URINE COMPLETE ANALYSIS				
URI.	URINE SPECIFIC GRAVITY	1.012		1.003 - 1.030
	ph indicator			
URI.	URINE GLUCOSE	NIL		
	benedicts			
URI.	URINE KETONES	NEGATIVE		
	legal's test			
URI.	URINE ALBUMIN (PROTEIN)	NIL		
	protein error of ph indicator			
URI.	URINE BILE SALTS	NEGATIVE		
	hay's			
URI.	URINE BILE PIGMENTS	NEGATIVE		
	fouchests test			
URI.	URINE - UROBILINOGEN	NORMAL		NORMAL
	diazonium salt			
URI.	URINE - PUS CELLS	02 - 04	cells/hpf	
	direct			
URI.	URINE - RBC	NIL	cells/hpf	
	direct			
URI.	URINE - EPITHELIAL CELLS	02 - 04	cells/hpf	
	direct			
URI.	URINE - CASTS	NIL		
	direct			
URI.	URINE - CRYSTALS	NIL		
	direct			
URI.	URINE - BACTERIA	NIL		
SEROLOGY				
SERUM	HBsAg (CARD)	NEGATIVE		
	agglutination / qualitative			



78 C, Mohanur Road, Namakkal - 637 001.
+91 88700 13464 04286 234620, 234640
admin@maharajaspecialityhospital.com
www.maharajaspecialityhospital.com



Lab No. : 23/03/000695
Patient : Mr. ARUNKUMAR.S
Age / Sex : 29 Years / MALE
Ref. By : Dr. PRE MEDICAL
Mobile No : 9698123854

MRN : 07267
IP/OP No : OP/22011042
Bill No : 22011955



Collected On : 22/03/2023 1.48 PM
Reported On : 22/03/2023 2.55 PM
Printed On : 22/03/2023 2.55 PM
Page 5 of 5

LABORATORY TEST REPORT

Specimen	Test Description	Result	Units	Biological Reference Range
IMMUNOLOGY				
THYROID FUNCTION TEST				
SERUM	T3 elisa	0.56	ng/dl	0.50 - 1.85
SERUM	T4 elisa	7.47	ug/dL	5.0 - 12.0
SERUM	TSH elisa	1.69	uIU/ml	0.4 - 4.8

-----End of Report-----

Logesh
LAB TECHNICIAN
Tested by



[Signature]
CHIEF LAB TECHNICIAN
Checked by





सत्यमेव जयते
भारत सरकार



आधार

இந்திய தனிப்பட்ட அடையாள ஆணைய அமைப்பு

இந்திய அரசாங்கம்
Unique Identification Authority of India
Government of India

பதிவு அடையாளம் / Enrollment No.: 2193/11418/02450

To,
அருண்குமார் செ
Arunkumar S
C/O Selvam
89 D
Thottakkara Street
Mohanur
Mohanur Namakkal Namakkal
Tamil Nadu 637015
9698123854

Ref: 6401 / 01N / 87408 / 87427 / P



SB864145631FH



உங்கள் ஆதார் எண் / Your Aadhaar No. :

2527 5821 1306

எனது ஆதார், எனது அடையாளம்



இந்திய அரசாங்கம்

Government of India



அருண்குமார் செ
Arunkumar S
பிறந்த நாள் / DOB : 14/07/1993
ஆண்பால் / Male



2527 5821 1306

எனது ஆதார், எனது அடையாளம்