



## Results

Run Date 26/01/2024 10:01:29 AM

Operator DAKSH

Last Name

Sample ID 1

First Name MR GAJENDRA KUMAR

Department

Gender Male Age

Physician DR. MUKESH GUPTA M.D

Patient ID AUTO\_PID18979

Type Man

Date of birth

Sample comments

			Range
RBC	4.63	10 <sup>6</sup> /μL	3.80 - 5.50
HGB	15.0	g/dL	13.0 - 17.0
HCT	44.6	%	39.0 - 52.0
MCV	96.3	μm <sup>3</sup>	76.0 - 100.0
MCH	32.4	pg	26.0 - 34.0
MCHC	33.7	g/dL	32.0 - 35.0
RDW-CV	16.6	%	11.0 - 16.0
RDW-SD	61.5	μm <sup>3</sup>	37.0 - 49.0
			Range
PLT	317	10 <sup>3</sup> /μL	150 - 450
PCT	0.31	%	0.15 - 0.40
MPV	9.7	μm <sup>3</sup>	8.0 - 11.0
PDW	15.3	μm <sup>3</sup>	11.0 - 22.0
P-LCC	93	10 <sup>3</sup> /μL	44 - 140
P-LCR	29.3	%	18.0 - 50.0

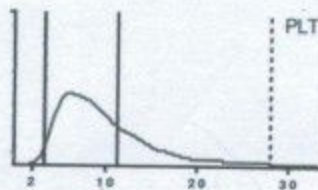
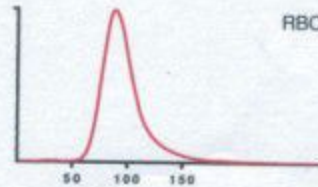

			Range
WBC	7.91	10 <sup>3</sup> /μL	3.50 - 10.00
	#	Range	%
NEU	4.33	1.60 - 7.00	54.9
LYM	3.12	1.00 - 3.00	39.7
MON	0.17	0.20 - 0.80	2.2
EOS	0.15	0.00 - 0.50	1.9
BAS	0.10	0.00 - 0.15	1.3
LIC	0.04	0.00 - 0.10	0.5

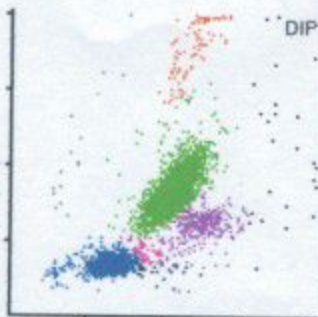

*Dr. R.S. Gupta*  
**Dr. R.S. GUPTA**  
 MD (Pathology) (MAHE)  
 RMC No. 7924/19778



Date : 26/01/2024

Name :- MR. GAJENDRA KUMAR MEENA  
Refd. :- Dr Mukesh Gupta M.D.

Age & Sex :- 33Yrs/ male

	TEST NAME	RESULT	REFERENCE RANGE
	ESR	15	00 -20 mm/hrs
	Blood Group & Rh Factor	O * POSITIVE	
	HbA1C	4.97	4 - 5.6%
	Blood Sugar (F)	95.1	< 70 - 100 mg/dl
	Blood Sugar (PP)	110.1	< 140 mg/dl
	Urine Sugar (F)	nil	-
	Urine Sugar (PP)	nil	-
LIVER	S.Bilirubin Total	1.00	0.30 - 1.20 mg/dl
	S.Bilirubin Direct	0.30	0.10 - 0.30 mg/dl
	S.Bilirubin Indirect	0.70	0.30 - 0.90 mg/dl
	S.G.O.T.	40	> 37 u/l
	S.G.P.T.	53	> 40 u/l
	S.Alk. Phosp.	197	80 - 306 u/l
	G.G.T.	32	5 -40 u/l
	Total Protein	6.7	6.5 - 8.5 gm/dl
	Albumin	3.6	3.8 - 5.4 gm/dl
	Globulin	3.1	2.3 - 3.5 gm/dl
	A/G Ratio	1.1	-
	AST/ALT Ratio	0.8	-
KIDNEY	Blood Urea	32.1	15 -45 mg/dl
	S.Creatinine	1.00	0.60 - 1.30 mg/dl
	BUN	19.1	6 -24 mg/dl
	S.Uric Acid	5.1	M 3.1 - 7.0, F 2.5 - 5.6 mg/dl
	BUN/Creatinine Ratio	19.1	-
	Total Cholesterol	156.1	Up to 200 mg/dl
LIPID PROFILE	S.HDL	44.1	30 - 70 mg/dl
	S.LDL	79.1	Up to 170 mg/dl
	S.VLDL	33.1	5.0 - 40 mg/dl
	S. Triglycerides	165.1	Up to 170 mg/dl
	LDL/HDL Ratio	1.7	-
	Total Cholesterol/ HDL Ratio	3.5	-
	T3	80.1	40 - 181 ng/dl
THYROID	T4	6.8	4.6 - 10.5 µg/dl
	TSH	2.97	0.30 - 5.0 mIU/l

URINE EXAMINATION		Microscopic Examination :		
		RBC	Absent	
		WBC	1 -2	
General/Chemical Examination:	Colour	Pale Yellow	Epithelial Cells	0- 1
	Reaction	Acidic	Cast	Absent
	Specific Gravity	QNS	Crystal	Absent
	Appearance	S.TURBID	Spermatozoa	Absent
	Albumin	Nil	Amorphous Sediments	Absent
	Sugar	nil	Other	Absent
	X-RAY CHEST		NORMAL STUDY	
		STOOL EXAMINATION		
		Microscopic Examination :		
		RBC	-	
		WBC	-	
General/ Chemical Examination:	Colour	-	Ova & Parasites	-
	Consistency	-		
	PH	-		
		Reducing Substances	-	

  
**Dr. R.S. GUPTA**  
MD (Pathology) (MAHE)  
RMC No. 7924119778

  
**TECHNOLOGIST**

All investigations have their own limitations regarding the sensitivity & specificity of individual assay procedures, isolated laboratory investigations never confirm the final diagnosis of the disease. They only help in arriving at a diagnosis in conjunction with clinical presentation and other related investigations. Report is not valid for medico-legal purpose subject to ALWAR jurisdiction only.





# दक्ष हॉस्पिटल

396, गाँधी नगर स्कीम नं.8, अलवर (राज०) ☎ 0144-2703340

## Sonography / 2D Echo Cardiography / Doppler Report

### 2D/ ECHO REPORT

Name: - Mr. Gajendra Kumar Meena Age: - 33 Yrs

Date: - 26-Jan-24

Reg. No.: - Alw/2009/04  
BOB health checkup

PROCEDURES:

M-MODE/2D/DOPPLER/COLOR/CONTRAST B.A.S. M<sup>2</sup>

MEASUREMENT:		NORMAL		DOPPLER:		NORMAL (cm/sec.)		
AOD	22.6	(20- 37mm)	MV	0.7	(0.8- 1.3)	MR	No	
LA	23.9	(19- 40mm)	AV	1.5	(1.2- 1.8)	AR	No	
AVO	17.5	(12- 25mm)	TV	0.6	(0.3- 0.8)	TR	No	
RVDd.	19	(03- 09mm)	PV	0.8	(0.7- 1.1)	PR	No	
LVDd	51	(37- 56mm)	MITRAL VALVE-					
LVDs	31.7	(22- 40mm)			AML		Normal	
IVS d	11	(06- 12mm)			PML		Normal	
IVS s	13.6		AORTIC VALVE					Normal
PWd	5	(05- 10mm)	TV & PV are normal.					
LV FUNCTION								
M- E- S Separation		<0.9cm						
Minor		24.42%						
LV Ejection Fraction	66%	65 +/- 12%						

LV WALL MOTION: NO RWMA  
ALL CARDIAC CHAMBERS ARE NORMAL  
ALL VALVES ARE NORMAL  
NO CLOT, VEGETATION, PERICARDIAL EFFUSION

FINAL DIAGNOSIS: NORMAL STUDY

Adv: - Follow up/ review at higher center for confirmation

Note:- Please Correlate clinically. Due to technical limitations as well as inaccuracies inherent in the laboratory and statistical analysis of biological process. Diagnostic accuracy of ECHO is up to 95% only.  
Report is not valid for medico-legal purpose.

  
DR. MUKESH GUPTA  
PHYSICIAN  
Dr. Mukesh Kumar Gupta  
Physician & Sonologist  
RM 5423/16262



भ्रूण लिंग परीक्षण की शिकायत  
104 टोल फ्री सेवा पर भी की  
जा सकती है।

भ्रूण लिंग परीक्षण की शिकायत 104 टोल फ्री सेवा पर भी की जा सकती है।



# दक्ष हॉस्पिटल

396, गाँधी नगर स्कीम नं.8, अलवर (राज०) ☎ 0144-2703340

## Sonography / 2D Echo Cardiography / Doppler Report

Name: MR. GAJENDRA KUMAR /M/33 YRS

Date: 26-Jan-24

BOB HEALTH CHECK UP

### U.S.G. OF ABDOMEN & PELVIS

#### LIVER

Liver is **16.9 cm with mild increase echo texture**. Intra hepatic billiary radicals are not dilated.  
No evidence of focal or diffuse lesion.

#### GALL BLADDER

Gall bladder is normal dilated. Lumen clear. Wall thickness normal. CBD normal

#### PANCREAS

Pancreas is normal in size, shape & echo-texture.

#### SPLEEN

9.2 cm in size with normal shape & echo- texture.

#### BOTH KIDNEY

Both kidney normal shape, size & echo texture. CMD maintained

PROSTATE is normal shape, size & echo texture..

URINARY BLADDER is normal shape, size & echo texture..

Impression:- Grade II fatty liver.

Please correlate clinically. USG accuracy is 95 % due to technical limitations as well as inaccuracies inherent in the laboratory and statistical analysis biological process.

This report is not valid for medico-legal cases.

DR. MUKESH GUPTA  
**Dr. Mukesh Kumar Gupta**  
SONOLOGIST

Physician & Sonologist

RM 5423/16262



"भ्रूण लिंग परीक्षण की शिकायत  
104 टोल फ्री सेवा पर भी की  
जा सकती है"

भ्रूण लिंग परीक्षण की शिकायत 104 टोल फ्री सेवा पर भी की जा सकती है।



Req. No. :

PR : 152 ms  
 QRS : 86 ms  
 QT/QTcBz : 372/381 ms  
 P/QRS/T : 52/56/28 °  
 RV5/SV1 : 1.369/0.436 mV

Normal ECG

Report Confirmed by:

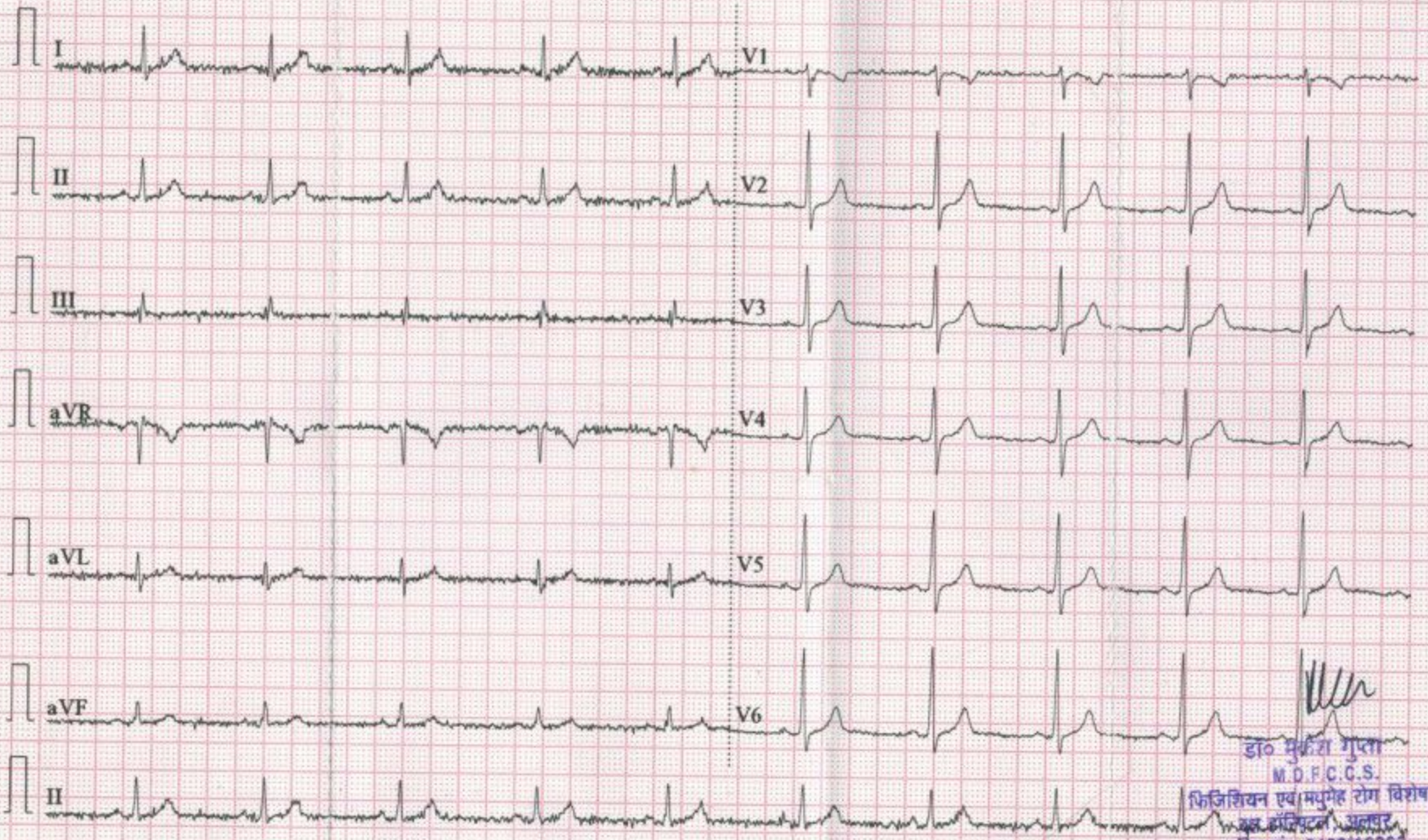

  
 डॉ० मुक्तिश गुप्ता  
 M.D.F.C.C.S.  
 फिजिशियन एवं मधुमेह रोग विशेषज्ञ  
 डॉ० अशोक कुमार  
 रजि० नं०-5423/16262



1743

R



VIJAY DIAGNOSTIC CENTRE 1/16 KALA KUAN .ALWAR

1743