



Aravali Hospital

332, Ambamata Scheme, Udaipur - 313 004
T: 91 294 2430222, 2431222
email : aravalihospital@yahoo.com



गुणवत्ता पूर्ण चिकित्सा सेवाओं के लिये
भारत सरकार की
क्वालिटी काउंसिल ऑफ इण्डिया (QCI-NABH)
द्वारा प्रमाणित

| | | |
|-----------------------|---|-------------------------|
| Name Mrs. MINAXI 9916 | Visit Date & Time 31/07/2024 11:20:50 | PATIENT ID APL 11244075 |
| Age 38 Yrs Sex Female | Sample Accepted : 31/07/2024 15:24:00 | |
| | Test Authenticated at : 31/07/2024 17:51:34 | Ref. By |



HAEMATOLOGY

| Test Name | Value | Status | Unit | Biological Ref Interval |
|---|-------|--------|----------------------|-------------------------|
| HAEMOGLOBIN (HB) | 13.6 | | gm % | 11.0 - 16.0 |
| RBC Count | 4.42 | | X10 ⁶ /UL | 3.50 - 5.50 |
| PCV | 38.1 | | % | 36.0 - 48.0 |
| MEAN CORP. VOLUME (MCV) | 86.2 | | fL | 80.0 - 99.0 |
| MEAN CORP. HB (MCH) | 30.7 | | pg | 27.0 - 32.0 |
| MEAN CORP. HB CON. (MCHC) | 35.6 | | g/dL | 32.0 - 36.0 |
| RDW-CV | 11.9 | | % | 11.0 - 16.0 |
| RDW-SD | 39.4 | | fl | 35.0 - 56.0 |
| TLC Count | 8.12 | | /cmm | 4.00 - 11.00 |
| Differential Leucocyte Count (DLC) | | | | |
| POLYMORPH | 66 | | % | 45 - 75 |
| LYMPHOCYTE | 23 | | % | 20 - 45 |
| EOSINOPHIL | 04 | | % | 01 - 06 |
| MONOCYTE | 07 | | % | 01 - 10 |
| BASOPHIL | 00 | | % | 00 - 01 |
| TOTAL PLATELET COUNT | 410 | | x10 ³ /uL | 150 - 450 |
| MPV | 8.4 | | | 7.4 - 10.4 |
| PDW | 13.3 | | % | 10.0 - 17.0 |
| PCT | 0.3 | | % | 0.1 - 0.3 |
| P-LCR | 19.0 | | % | 11.0 - 45.0 |
| P-LCC | 78.0 | | | 30.0 - 90.0 |

DR. NARENDRA MOGRA
RMC NO5394

Helpline : 9352 108 108





Aravali Hospital

332, Ambamata Scheme, Udaipur - 313 004
T: 91 294 2430222, 2431222
email : aravalihospital@yahoo.com



गुणवत्ता पूर्ण चिकित्सा सेवाओं के लिये
भारत सरकार की
क्वालिटी काउंसिल ऑफ इण्डिया (QCI-NABH)
द्वारा प्रमाणित

Name Mrs. MINAXI 9916

Visit Date & Time 31/07/2024 11:20:50

PATIENT ID APL 11244075

Sample Accepted : 31/07/2024 15:24:00

Age 38 Yrs Sex Female

Test Authenticated at : 31/07/2024 17:51:34

Ref. By



HAEMATOLOGY

| Test Name | Value | Status | Unit | Biological Ref Interval |
|---------------------|-------|----------|------------|-------------------------|
| ESR | 21 | H | mm/1st hr. | 0 - 20 |
| Blood Group (ABORH) | 'A' | POSITIVE | | |

DR. NARENDRA MOGRA
RMC NO5394

Helpline : 9352 108 108

www.aravalihospital.in





Aravali Hospital

332, Ambamata Scheme, Udaipur - 313 004
T: 91 294 2430222, 2431222
email : aravalihospital@yahoo.com



गुणवत्ता पूर्ण चिकित्सा सेवाओं के लिये
भारत सरकार की
क्वालिटी काउंसिल ऑफ इण्डिया (QCI-NABH)
द्वारा प्रमाणित

Name Mrs. MINAXI 9916

Visit Date & Time 31/07/2024 11:20:50

PATIENT ID APL 11244075

Sample Accepted : 31/07/2024 15:24:00

Age 38 Yrs Sex Female

Test Authenticated at : 31/07/2024 17:51:34

Ref. By



Test Name

Value

Status

Unit

Biological Ref Interval

LIPID PROFILE

| | | | | |
|-------------------------------|---------------|---|-------|----------------|
| CHOLESTEROL TOTAL | 183.00 | | mg/dl | <200.00 |
| TRIGLYCERIDES | 131.10 | | mg/dl | 0.00 - 200.00 |
| HDL CHOLESTEROL | 52.00 | | mg/dl | 30.00 - 65.00 |
| LDL CHOLESTROL | 105.00 | H | mg/dl | 35.00 - 100.00 |
| VLDL CHOLESTEROL | 26.00 | | mg/dl | 12.00 - 35.00 |
| CHOLESTEROL TOTAL / HDL RATIO | 3.52 | | | 0.00 - 4.90 |
| CHOLESTEROL LDL / HDL RATIO | 2.02 | | | 0.00 - 5.00 |

DR. NARENDRA MOGRA
RMC NO5394

Helpline : 9352 108 108

www.aravalihospital.in





Aravali Hospital

332, Ambamata Scheme, Udaipur - 313 004
T: 91 294 2430222, 2431222
email : aravalihospital@yahoo.com



गुणवत्ता पूर्ण चिकित्सा सेवाओं के लिये
भारत सरकार की
क्वालिटी काउंसिल ऑफ इण्डिया (QCI-NABH)
द्वारा प्रमाणित

Name Mrs. MINAXI 9916

Visit Date & Time 31/07/2024 11:20:50

PATIENT ID APL 11244075

Sample Accepted : 31/07/2024 15:24:00

Age 38 Yrs Sex Female

Test Authenticated at : 31/07/2024 17:51:34

Ref. By



| Test Name | Value | Status | Unit | Biological Ref Interval |
|----------------------------------|-------|--------|-------|-------------------------|
| LIVER FUNCTION TEST (LFT) | | | | |
| BILIRUBIN-TOTAL | 0.51 | | mg/dl | 0.20 - 1.20 |
| BILIRUBIN-DIRECT | 0.13 | | mg/dl | 0.00 - 0.25 |
| BILIRUBIN-INDIRECT | 0.38 | | mg/dl | 0.10 - 0.40 |
| SGOT-AST | 23.80 | | U/L | 0.00 - 35.00 |
| SGPT-ALT | 25.20 | | U/L | 0.00 - 45.00 |
| ALKALINE PHOSPHATASE | 69.00 | | IU/L | 35.00 - 129.00 |
| PROTIEN-TOTAL | 7.64 | | gm/dl | 6.00 - 8.50 |
| ALBUMIN | 4.46 | | gm/dl | 3.50 - 5.20 |
| GLOBULIN | 3.18 | | gm/dl | 2.50 - 4.00 |
| A:G RATIO | 1.40 | | | 1.10 - 2.20 |

DR. NARENDRA MOGRA
RMC NO5394

Helpline : 9352 108 108

www.aravalihospital.in





Aravali Hospital

332, Ambamata Scheme, Udaipur - 313 004
T: 91 294 2430222, 2431222
email : aravalihospital@yahoo.com



गुणवत्ता पूर्ण चिकित्सा सेवाओं के लिये
भारत सरकार की
क्वालिटी काउंसिल ऑफ इण्डिया (QCI-NABH)
द्वारा प्रमाणित

Name Mrs. MINAXI 9916

Visit Date & Time 31/07/2024 11:20:50

PATIENT ID APL 11244075

Sample Accepted : 31/07/2024 15:24:00

Age 38 Yrs Sex Female

Test Authenticated at : 31/07/2024 17:51:34

Ref. By



BIOCHEMISTRY

| Test Name | Value | Status | Unit | Biological Ref Interval |
|------------|-------|--------|-------|-------------------------|
| UREA | 21.4 | | mg/dl | 15.0 - 45.0 |
| CREATININE | 0.68 | | mg/dl | 0.50 - 1.30 |
| URIC ACID | 3.97 | | mg/dl | 2.60 - 7.20 |

DR. NARENDRA MOGRA
RMC NO5394

Helpline : 9352 108 108





Aravali Hospital

332, Ambamata Scheme, Udaipur - 313 004
T: 91 294 2430222, 2431222
email : aravalihospital@yahoo.com



गुणवत्ता पूर्ण चिकित्सा सेवाओं के लिये
भारत सरकार की
क्वालिटी काउंसिल ऑफ इण्डिया (QCI-NABH)
द्वारा प्रमाणित

| | | |
|-----------------------|---|-------------------------|
| Name Mrs. MINAXI 9916 | Visit Date & Time 31/07/2024 11:20:50 | PATIENT ID APL 11244075 |
| Age 38 Yrs Sex Female | Sample Accepted : 31/07/2024 15:24:00 | Ref. By |
| | Test Authenticated at : 31/07/2024 17:51:34 | |



BIOCHEMISTRY

| Test Name | Value | Status | Unit | Biological Ref Interval |
|---|--------|--------|------|---|
| HBA1C | | | | |
| GLYCOSYLATED HAEMOGLOBIN-A1C | 5.30 | | % | Below 6.5% : Good Control 6.5% - 7% : Fair Control 7.0% - 8% : Unsatisfactory Control >8% Poor Control |
| AVERAGE BLOOD GLUCOSE (ABG) Method: Derived from HbA1c Value | 105.41 | | % | 90 - 120 Good Control 121 - 150 Fair Control 151 - 180 Unsatisfactory Control > 180 Poor Control |

DR. NARENDRA MOGRA
RMC NO5394

Helpline : 9352 108 108

www.aravalihospital.in





Aravali Hospital

332, Ambamata Scheme, Udaipur - 313 004
T: 91 294 2430222, 2431222
email : aravalihospital@yahoo.com



गुणवत्ता पूर्ण चिकित्सा सेवाओं के लिये
भारत सरकार की
क्वालिटी काउंसिल ऑफ इण्डिया (QCI-NABH)
द्वारा प्रमाणित

| | | |
|-----------------------|---|-------------------------|
| Name Mrs. MINAXI 9916 | Visit Date & Time 31/07/2024 11:20:50 | PATIENT ID APL 11244075 |
| Age 38 Yrs Sex Female | Sample Accepted : 31/07/2024 15:24:00 | Ref. By |
| | Test Authenticated at : 31/07/2024 17:51:34 | |



IMMUNOLOGY

| Test Name | Value | Status | Unit | Biological Ref Interval |
|-----------|-------|--------|------------|-------------------------|
| T3 | 0.90 | | ng/ml | 0.87 - 1.78 |
| T4 | 6.38 | | ug/dl | 4.82 - 15.65 |
| TSH | 1.784 | | micro U/ml | 0.340 - 5.600 |

TSH levels may be affected by acute illness and drugs like dopamine and gluco corticoids.

Low or undetectable TSH is suggestive of Grave's disease

TSH between 5.5 to 15.0 with normal T3,T4 indicates impaired thyroid hormone or subclinical hypothyroidism or normal T3,T4 with slightly low TSH suggests subclinical hyperthyroidism

TSH suppression does not reflect severity of hyperthyroidism therefore, measurement of FT3,FT4 is important.

Free T3 is first hormone to increase in early hyperthyroidism.
Only TSH level can prove to be misleading in patients on treatment.

Therefore Free T3, Free T4 along with TSH should be checked.
During pregnancy clinically T3T4 can be high and TSH can be slightly low.

DR. NARENDRA MOGRA
RMC NO5394

Helpline : 9352 108 108

www.aravalihospital.in





Aravali Hospital

332, Ambamata Scheme, Udaipur - 313 004
T: 91 294 2430222, 2431222
email : aravalihospital@yahoo.com



गुणवत्ता पूर्ण चिकित्सा सेवाओं के लिये
भारत सरकार की
क्वालिटी काउंसिल ऑफ इण्डिया (QCI-NABH)
द्वारा प्रमाणित

| | | |
|-----------------------|---|-------------------------|
| Name Mrs. MINAXI 9916 | Visit Date & Time 31/07/2024 11:20:50 | PATIENT ID APL 11244075 |
| Age 38 Yrs Sex Female | Sample Accepted : 31/07/2024 15:24:00 | Ref. By |
| | Test Authenticated at : 31/07/2024 17:51:34 | |



CLINICAL PATHOLOGY

| Test Name | Value | Status | Unit | Biological Ref Interval |
|-----------|-------|--------|------|-------------------------|
|-----------|-------|--------|------|-------------------------|

URINE EXAMINATION PHYSICAL EXAMINATION

| | |
|------------------|-------------|
| QUANTITY | 20 |
| COLOUR | PALE YELLOW |
| SPECIFIC GRAVITY | QNS |
| APPEARANCE | CLEAR |
| DEPOSITS | NIL |
| PH | ACIDIC |

CHEMICAL EXAMINATION

| | |
|---------|-----|
| ALBUMIN | NIL |
| SUGAR | NIL |

MICROSCOPY EXAMINATION

| | | |
|-----------------------|--------|------|
| EPITHELIAL CELLS | 4-5 | /HPF |
| PUS CELLS | 1-2 | /HPF |
| RBC'S | NIL | /HPF |
| CASTS | ABSENT | |
| CRYSTALS | ABSENT | |
| BACTERIA | NIL | |
| YEAST CELLS | NIL | |
| TRICHOMONAS VAGINALIS | NIL | |
| SPERMATOZOA | NIL | |
| OTHERS | NIL | |

DR. NARENDRA MOGRA End of Report ***
RMC NO5394
DR. HUSSAIN ALI RANGWALA Helpline : 9352 108 108





Aravali Hospital

332, Ambamata Scheme, Udaipur - 313 004
T: 91 294 2430222, 2431222

email : aravalihospital@yahoo.com



गुणवत्ता पूर्ण चिकित्सा सेवाओं के लिये
भारत सरकार की
क्वालिटी काउंसिल ऑफ इण्डिया (QCI-NABH)
द्वारा प्रमाणित

LABORATORY REPORT

PRE ACCREDITED
PER-2018-0577



| | | | |
|--|----------------------------|--------|-----------------------|
| Name : Mrs M NAXI | Sex/Age : Female/ 35 Years | H.ID : | Case ID : 40701504723 |
| Ref By : | Dis.Loc. : | | Pt ID : |
| Bill. Loc. : Aravali pathlabs Udaipur | | | Pt. Loc. : |
| Registration Date & Time : 31-Jul-2024 14:07 | Sample Type : Slide | | Ph # : |
| Sample Date & Time : 31-Jul-2024 14:07 | Sample Coll. By : | | Ref Id : 11244075 |
| Report Date & Time : 31-Jul-2024 14:58 | Acc. Remarks : | | Ref Id2 : |

Cytopathology Report

Specimen :

Pap smear for cytology (conventional)

Clinical Data :

NA

Macroscopic Examination :

Received 1 unstained smears.

Microscopic Examination :

See below in diagnosis

Impression :

The Bethesda System (TBS 2014) (Conventional Pap)

Specimen type: Conventional Pap smear.

Specimen adequacy: Satisfactory for evaluation with partially obscuring inflammation

Transformation zone elements: Not present

Infection associated changes: Trichomonas or Monilia are not seen.

Reactive cellular changes: Present, mild inflammation related.

Epithelial cell abnormality: Nil

Grossing By :

For test performed on specimens received or collected from non-NSRL locations, it is presumed that the specimen belongs to the patient named or identified as labeled on the container/test request and such verification has been carried out at the point generation of the said specimen by the sender. NSRL will be responsible Only for the analytical part of test carried out. All other responsibility will be of referring Laboratory.

Dr Khyati Shah
MD Pathology.

Page 1 of 2

Printed On : 31-Jul-2024 15:03

Helpline : 9352 108 108

www.aravalihospital.in



Aravali Hospital

332, Ambamata Scheme, Udaipur - 313 004

T: 91 294 2430222, 2431222

email : aravalihospital@yahoo.com



गुणवत्ता पूर्ण चिकित्सा सेवाओं के लिये
भारत सरकार की
क्वालिटी काउंसिल ऑफ इण्डिया (QCI-NABH)
द्वारा प्रमाणित

LABORATORY REPORT



| | | | |
|--|----------------------------|--------|-----------------------|
| Name : Mrs MONAXI | Sex/Age : Female/ 35 Years | H.ID : | Case ID : 40701504723 |
| Ref By : | Dis.Loc. : | | Pt ID : |
| Bill. Loc. : Aravali pathlabs Udaipur | | | Pt. Loc. : |
| Registration Date & Time : 31-Jul-2024 14:07 | Sample Type : Slide | | Ph # : |
| Sample Date & Time : 31-Jul-2024 14:07 | Sample Coll. By : | | Ref Id : 11244075 |
| Report Date & Time : 31-Jul-2024 14:58 | Acc. Remarks : | | Ref Id2 : |

Other cells: Nil

Interpretation/result: Negative for intraepithelial lesion or malignancy.

Pap test is a screening test for cervical cancer with inherent false negative results.

----- End Of Report -----

Grossing By :

For test performed on specimens received or collected from non-NSRL locations, it is presumed that the specimen belongs to the patient named or identified as labeled on the container/test request and such verification has been carried out at the point generation of the said specimen by the sender. NSRL will be responsible Only for the analytical part of test carried out. All other responsibility will be of referring Laboratory.

Khyati Shah

Dr Khyati Shah
MD Pathology.

Printed On : 31-Jul-2024 15:03

Helpline : 9352 108 108



MINAXI 35YRS
Female

72 . Age not entered, assumed to be 50 years old for purpose of ECG interpretation
167 . Sinus rhythm.....normal P axis, V-rate 50-99
96 . Borderline low voltage, extremity leads.....all extremity leads <0.6mV
403
442

KIS--
69
42
45
- OTHERWISE NORMAL ECG -

Unconfirmed Diagnosis

Lead; Standard Placement

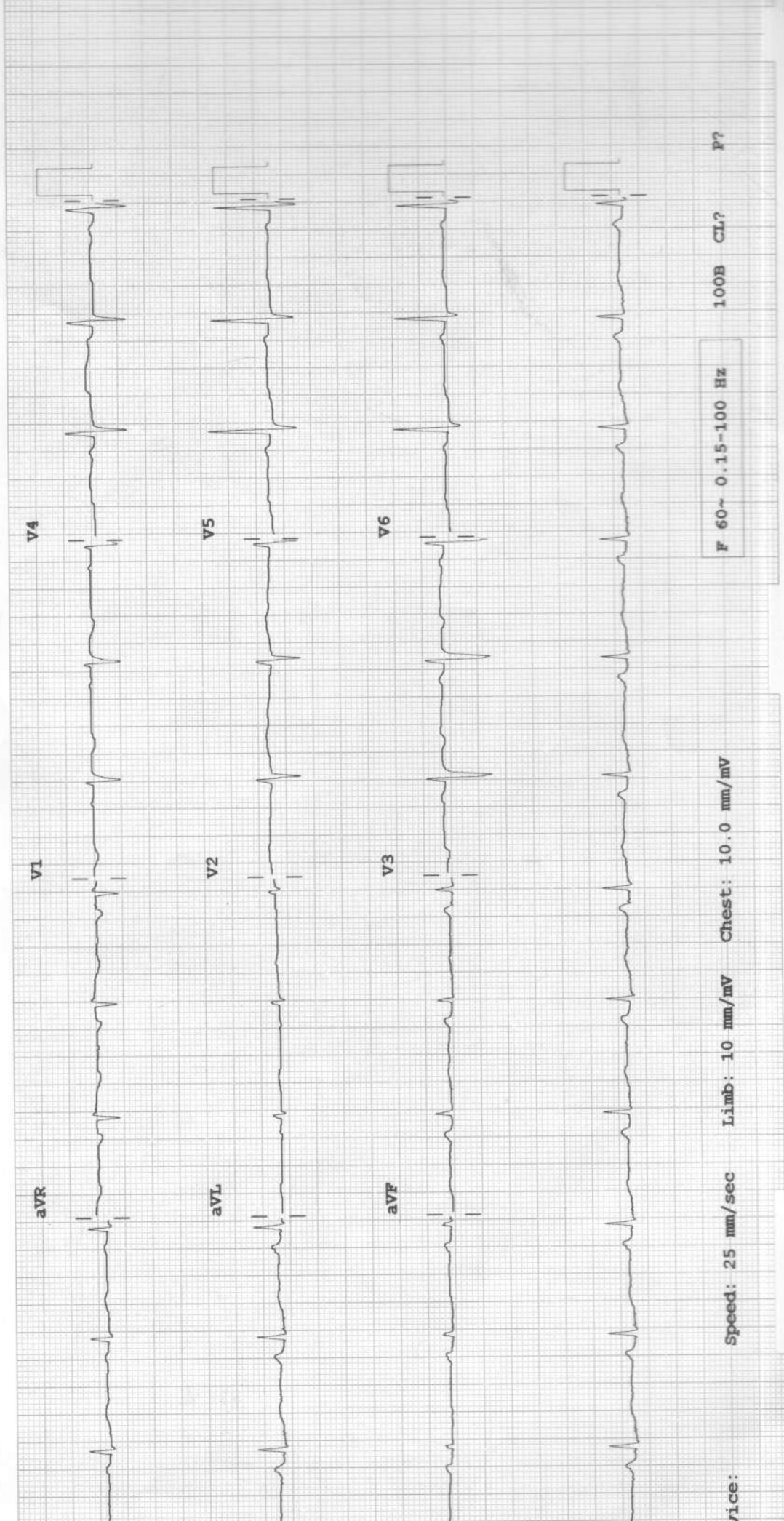

F 60~ 0.15-100 Hz 100B CL? P?

Speed: 25 mm/sec Limb: 10 mm/mV Chest: 10.0 mm/mV

Trace:



Aravali Hospital

332, Ambamata Scheme, Udaipur - 313 004

T: 91 294 2430222, 2431222

email : aravalihospital@yahoo.com



गुणवत्ता पूर्ण चिकित्सा सेवाओं के लिये
भारत सरकार की
क्वालिटी काउंसिल ऑफ इण्डिया (QCI-NABH)
द्वारा प्रमाणित

| | | | |
|-------------------|------------------|-------------|-------------|
| Date : 31/07/2024 | | | |
| Patient's Name : | MRS. MEENAKSHI | Age: 35 yrs | Sex: Female |
| Ref. By : | Dr. Y. K. BOLIYA | | |

ULTRA SONOGRAPHY REPORT -WHOLE ABDOMEN

| | |
|------------------------|--|
| Liver | Liver is normal in size, shape, position & contour with normal homogenous echopattern. No evidence of any focal lesion is seen. IHBR are not dilated. Portal vein measures 13 mm. IVC is normal. |
| Gall bladder | GB is normal in size & shape. Its wall thickness is normal. No evidence of any calculi is seen. No pericholecystic fluid collection is seen. |
| Pancreas | Pancreas is normal in size, shape, position & contour with normal homogenous echo pattern. Pancreatic duct is not dilated. |
| Spleen | Spleen is normal in size, shape, position and contour with normal homogenous echopattern. Splenic vein is not dilated. |
| Kidneys | Both kidneys are normal in size, shape, position & contour with well differentiated corticomedullary junction and normal cortical thickness. Pelvicalyceal system is not dilated. No evidence of any calculi is seen. Visualized portion of ureters appears normal. Right kidney measures 92x37 mm. Left kidney measures 89x37 mm. |
| Urinary Bladder | Urinary bladder is well distended with urine & is normal in size, shape & contour with normal & smooth walls. |
| Uterus | Uterus is normal in size, shape & contour. It is anteverted & anteflexed in position. It reveals homogenous echopattern. Uterus measures 88x56x44 mm |
| Endometrium | Endometrium is normal & its thickness measures 5 mm. |
| Ovaries | Both ovaries are normal in size, shape & position. Right ovary measures 30x16 mm Left ovary measures 26x16 mm |

IMPRESSION **NORMAL STUDY**

Dr. SURESH CHANDRA BASER

MBBS,MD
Consultant Radiologist
(RMC-7219)

Dr. ANAND GUPTA

MBBS,DMRE
Consultant Radiologist
(RMC-17548)

Note: The foetal gender has not been detected nor disclosed to the patient.

This report is not valid for medico legal purpose.
Every report needs to be correlated and interpreted clinically.
In case of any query, investigation may be repeated.

Helpline : 9352 108 108

www.aravalihospital.in

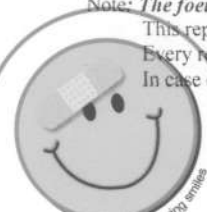

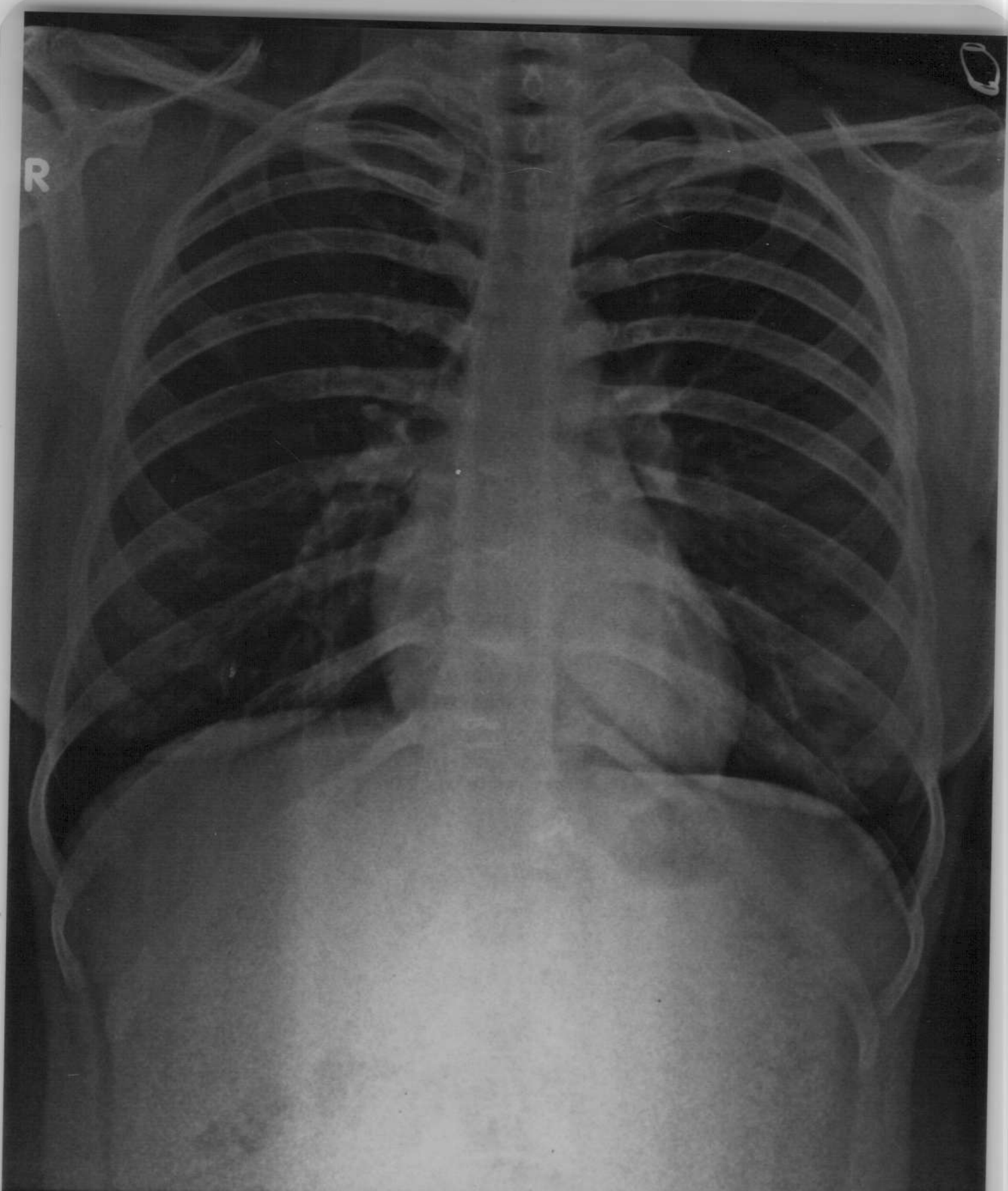

R

MRS. MEENAKSHI 37YRS BOB F CHEST PA 31-Jul-24 10:51 AM
ARAVALLI HOSPITAL 200 AMB...



MEENAXI / 35 Yrs / F / 0 Kgs / 0 Kg Date: 31-Jul-2024

diacPain Angina /Non-Hypercholestromia/Non-Diabetic/Negative Estrogen/Non-Athlete

| Time | Duration | Speed(mph) | Elevation | MEIs | Rate | % THR | BP | RPP | PVC | Comments |
|-------|----------|------------|-----------|------|------|-------|--------|-----|-----|----------|
| 00:23 | 0:23 | 00.0 | 00.0 | 01.0 | 078 | 42 % | 120/75 | 093 | 00 | |
| 01:26 | 1:03 | 00.0 | 00.0 | 01.0 | 083 | 45 % | 120/75 | 099 | 00 | |
| 02:02 | 0:36 | 00.0 | 00.0 | 01.0 | 084 | 45 % | 120/75 | 100 | 00 | |
| 02:10 | 0:08 | 00.0 | 00.0 | 01.0 | 089 | 48 % | 120/75 | 106 | 00 | |
| 05:10 | 3:00 | 01.7 | 10.0 | 04.7 | 133 | 72 % | 130/80 | 172 | 00 | |
| 08:10 | 3:00 | 02.5 | 12.0 | 07.1 | 158 | 85 % | 140/80 | 221 | 00 | |
| 10:03 | 1:53 | 03.4 | 14.0 | 09.1 | 172 | 93 % | 150/90 | 258 | 00 | |
| 11:03 | 1:00 | 00.0 | 00.0 | 01.1 | 148 | 80 % | 150/90 | 222 | 00 | |
| 12:03 | 2:00 | 00.0 | 00.0 | 01.0 | 114 | 62 % | 140/85 | 159 | 00 | |
| 13:03 | 3:00 | 00.0 | 00.0 | 01.0 | 111 | 60 % | 135/80 | 149 | 00 | |
| 14:03 | 4:00 | 00.0 | 00.0 | 01.0 | 097 | 52 % | 135/80 | 130 | 00 | |
| 15:03 | 5:00 | 00.0 | 00.0 | 01.0 | 097 | 52 % | 125/80 | 121 | 00 | |
| 15:02 | 5:00 | 00.0 | 00.0 | 01.0 | 097 | 52 % | 125/80 | 121 | 00 | |

INGS :

Exercise Time : 07:53

Max HR Attained : 172 bpm 93% of Target 185

Max BP Attained : 150/90

Max WorkLoad Attained : 9.1 Good response to induced stress

Test Objective : RULED OUT IHD

History : Thyroid 5yrs

Test End Reasons : Test Complete, Test Complete

ORT :

Imp: Stress test is Negative (St exercise induced ischemia)



BRUCE:Supine(0:23)

ALI HOSPITAL

MEENAXI / 35 Yrs / F / 0 Cms / 0 Kg / HR : 78

Jul-2024 03:31:07 PM METS: 1.0/ 78 bpm 42% of THR BP: 120/75 mmHg Raw ECG/BLG On/ Notch On/ HF 0.05 Hz/LF 35 Hz

ExTime: 00:00 0.0 mph, 0.0%
25 mm/Sec. 1.0 Cm/mV

80 mS Post J

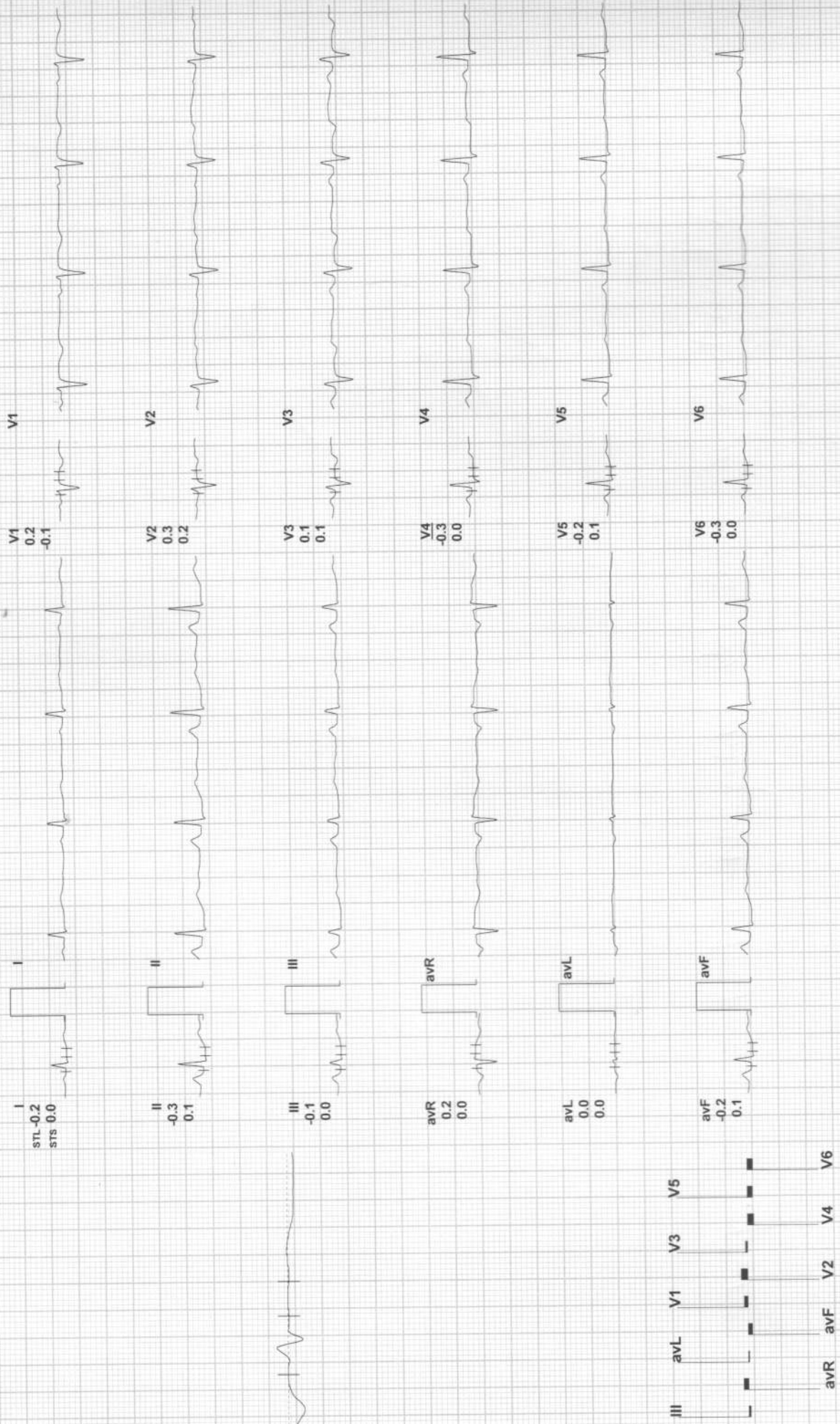

RRKS:



BRUCE: Standing(1:04)

ALI HOSPITAL

EEENAXI / 35 Yrs / F / 0 Cms / 0 Kg / HR : 83

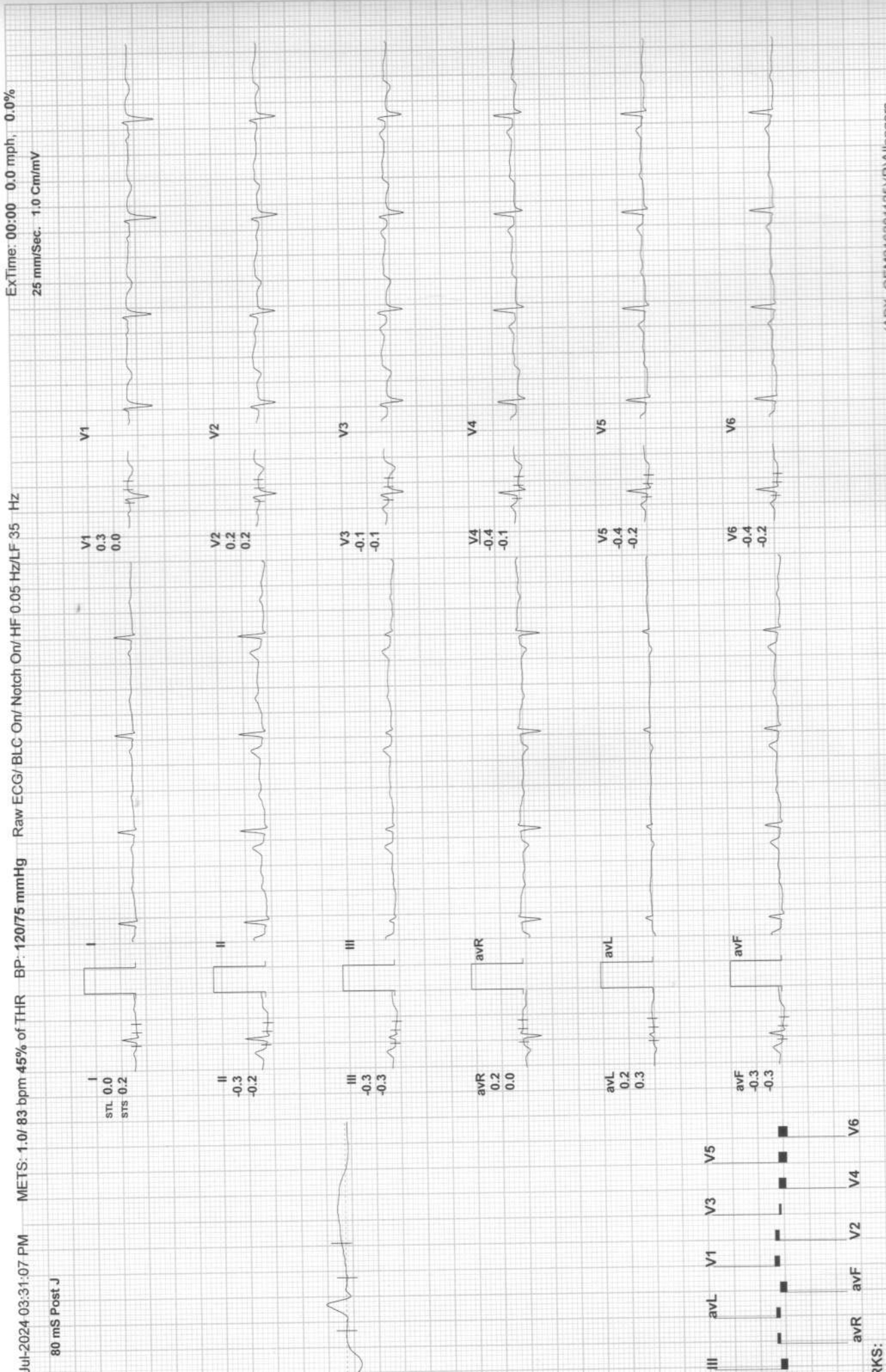



BRUCE:HV(0:37)

ALI HOSPITAL

EEENAXI / 35 Yrs / F / 0 Cms / 0 Kg / HR : 84

Jul-2024 03:31:07 PM METS: 1.0 / 84 bpm 45% of THR BP: 120/75 mmHg Raw ECG/BLC On/ Notch On/ HF 0.05 Hz/LF 35 Hz

ExTime: 00:00 0.0 mph, 0.0%
25 mm/Sec. 1.0 Cm/mV

80 mS Post J

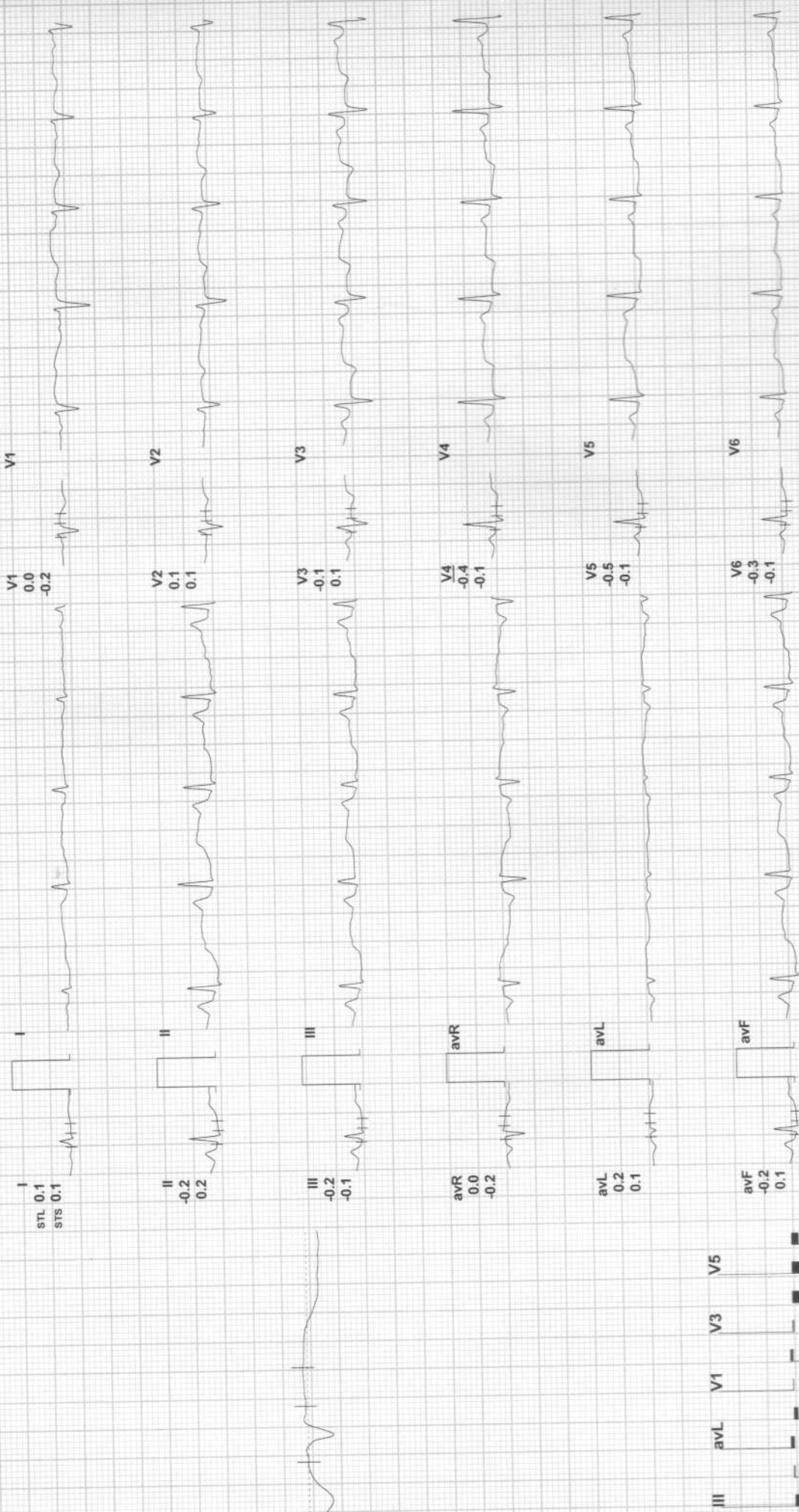

MARKS:



ExStart

LI HOSPITAL

ENAXI / 35 Yrs / F / 0 Cms / 0 Kg / HR : 89

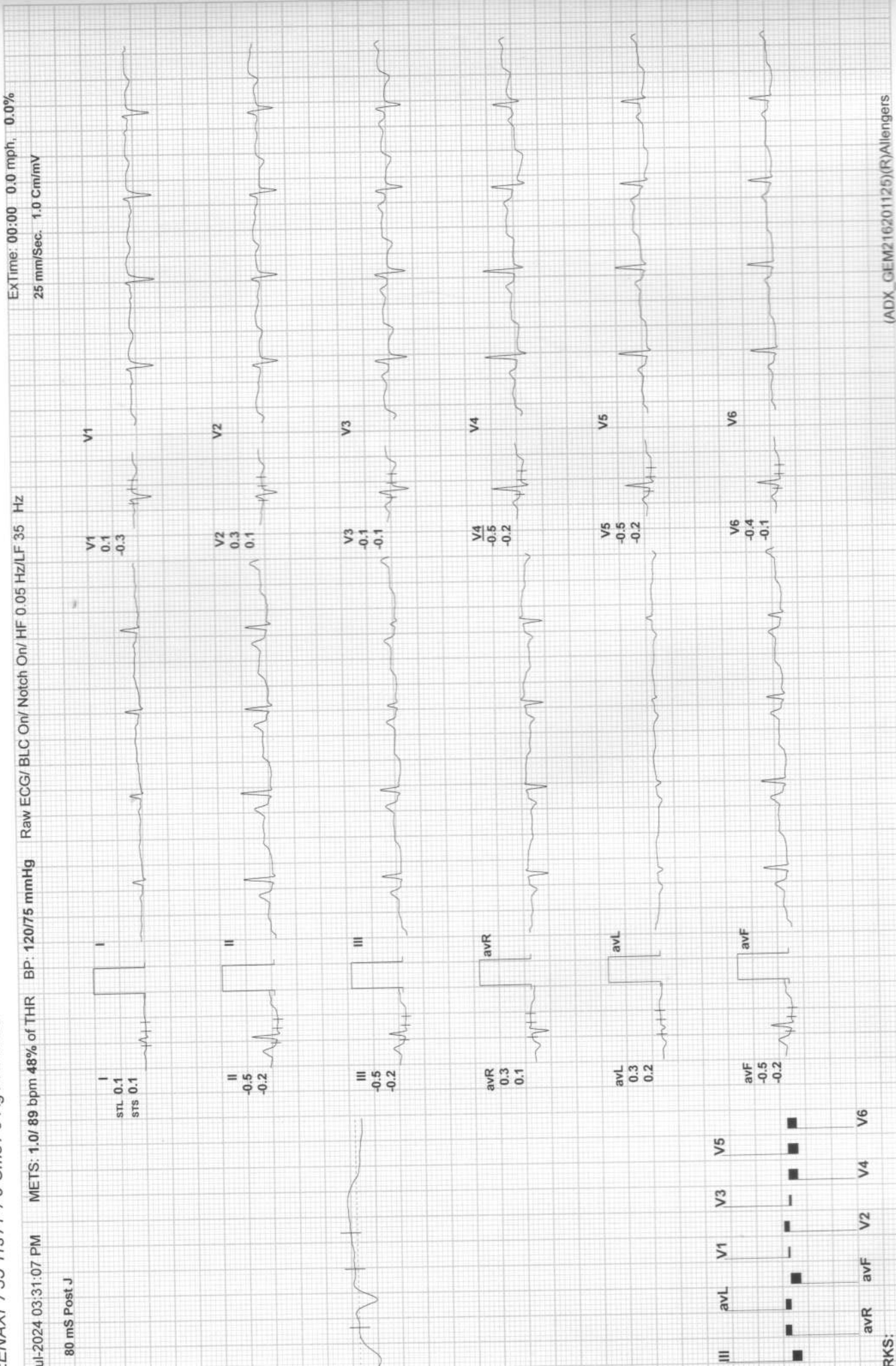



BRUCE: Stage 1(3:00)

LI HOSPITAL

ENAXI / 35 Yrs / F / 0 Cms / 0 Kg / HR : 133

JL-2024 03:31:07 PM

METS: 4.71 133 bpm 72% of THR BP: 130/80 mmHg Raw ECG/ BLC On/ Notch On/ HF 0.05 Hz/LF 35 Hz

Ex Time: 03:00 1.7 mph, 10.0%
25 mm/Sec. 1.0 Cm/mV

60 mS Post J



MARKS:



BRUCE: Stage 2(3:00)

ALI HOSPITAL

MEENAXI / 35 Yrs / F / 0 Cms / 0 Kg / HR : 158

Jul-2024 03:31:07 PM

METS: 7.1/ 158 bpm 85% of THR BP: 140/80 mmHg

Raw ECG/ BLC On/ Notch On/ HF 0.05 Hz/LF 35 Hz

ExTime: 06:00 2.5 mph, 12.0%
25 mm/Sec. 1.0 Cm/mV

60 mS Post J



RKS:



PeakEx

ALI HOSPITAL

MEENAXI / 35 Yrs / F / 0 Cms / 0 Kg / HR : 172

Jul-2024 03:31:07 PM

METS: 9.1/ 172 bpm 93% of THR BP: 150/90 mmHg

Raw ECG/ BLC On/ Notch On/ HF 0.05 Hz/LF 35 Hz

EXTime: 07:53 3.4 mph, 14.0%
25 mm/Sec. 1.0 Cm/mV

60 mS Post J

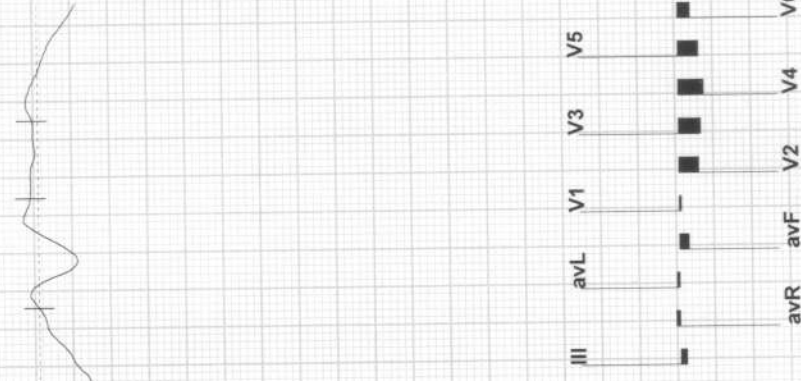

RRKS:



31-Jul-2024 03:31:07 PM METS: 1.0/ 114 bpm 62% of THR BP: 140/85 mmHg Raw ECG/ BLC On/ Notch On/ HF 0.05 Hz/LF 35 Hz

EXTIME: 07:53 0.0 mph, 0.0%
25 mm/Sec. 1.0 Cm/mV

80 mS Post J

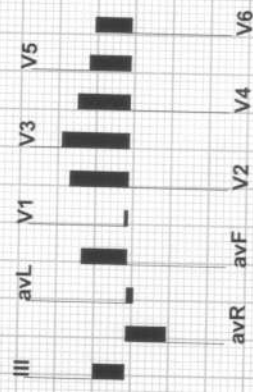
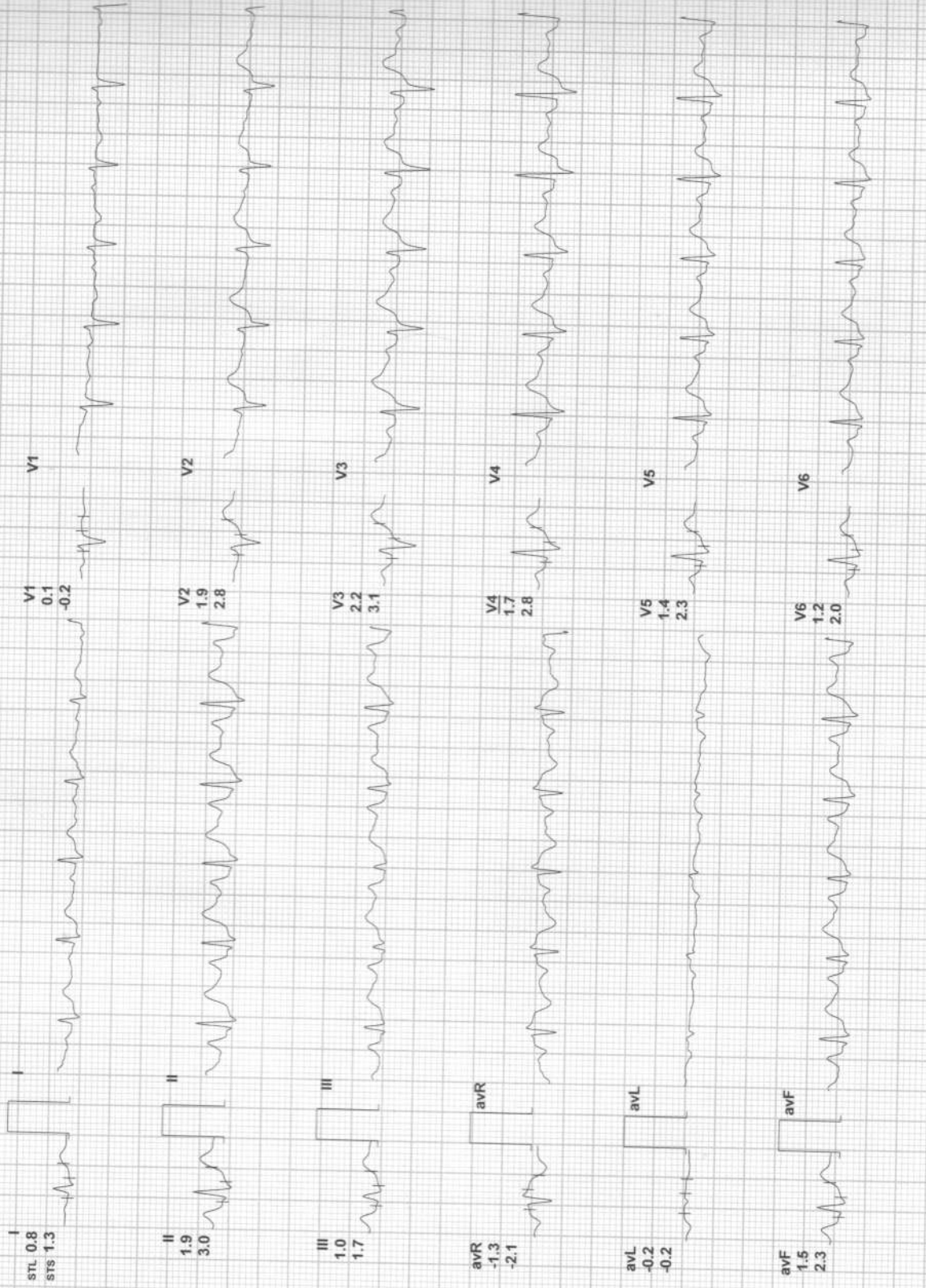

ARKS:



1-Jul-2024 03:31:07 PM

METS: 1.0/ 111 bpm 60% of THR

BP: 135/80 mmHg

Raw ECG/ BLC On/ Notch On/ HF 0.05 Hz/LF 35 Hz

ExTime: 07:53 0.0 mph, 0.0%

80 mS Post J

25 mm/Sec. 1.0 Cm/mV

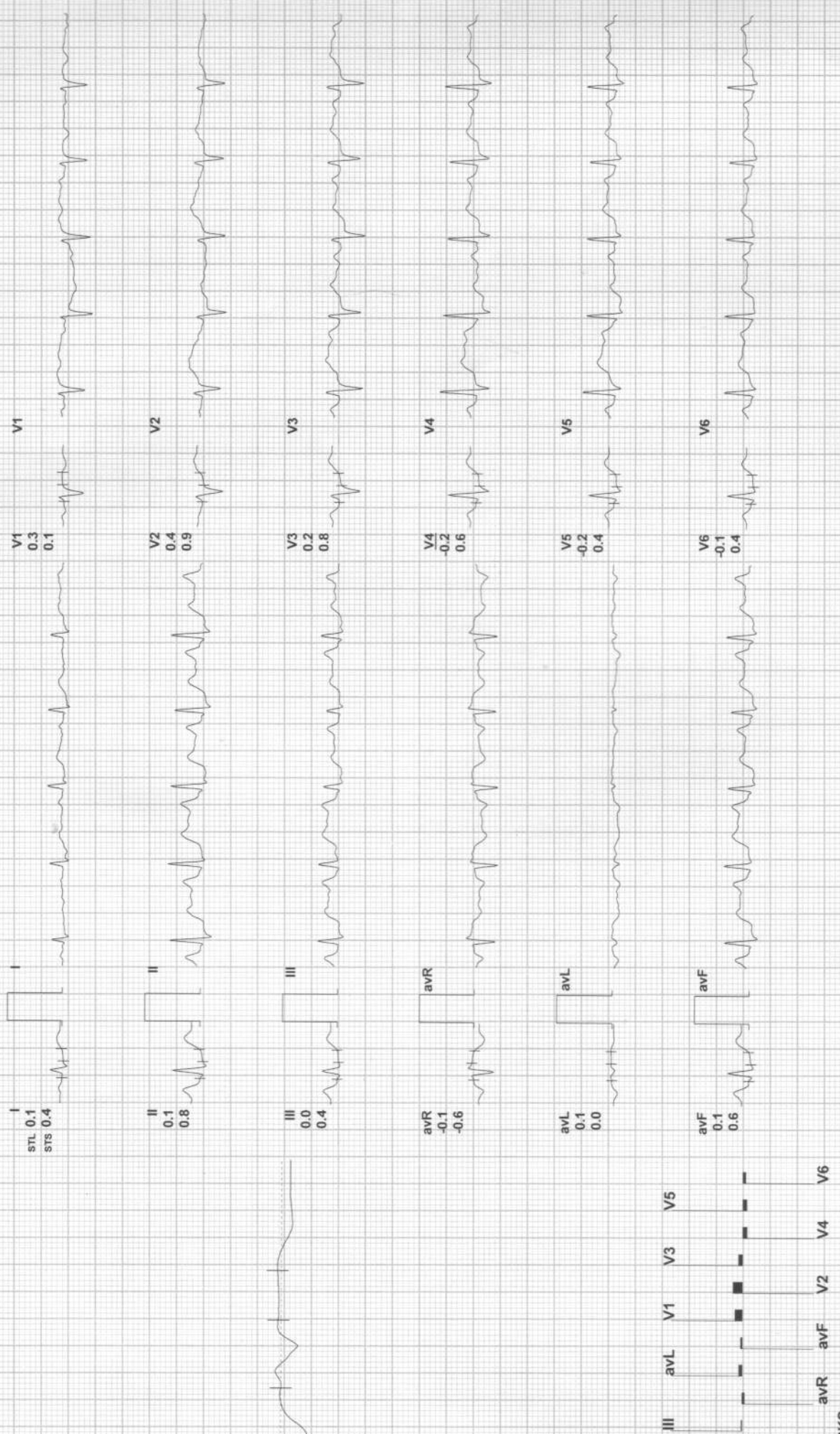

KS:



MEENAXI / 35 Yrs / F / 0 Cms / 0 Kg / HR : 97

1-Jul-2024 03:31:07 PM

METS: 1.0/ 97 bpm 52% of THR

BP: 135/80 mmHg

Raw ECG/BLC On/ Natch On/ HF 0.05 Hz/LF 35 Hz

EXTime: 07:53 0.0 mph, 0.0%

80 mS Post J

25 mm/Sec. 1.0 Cm/mV

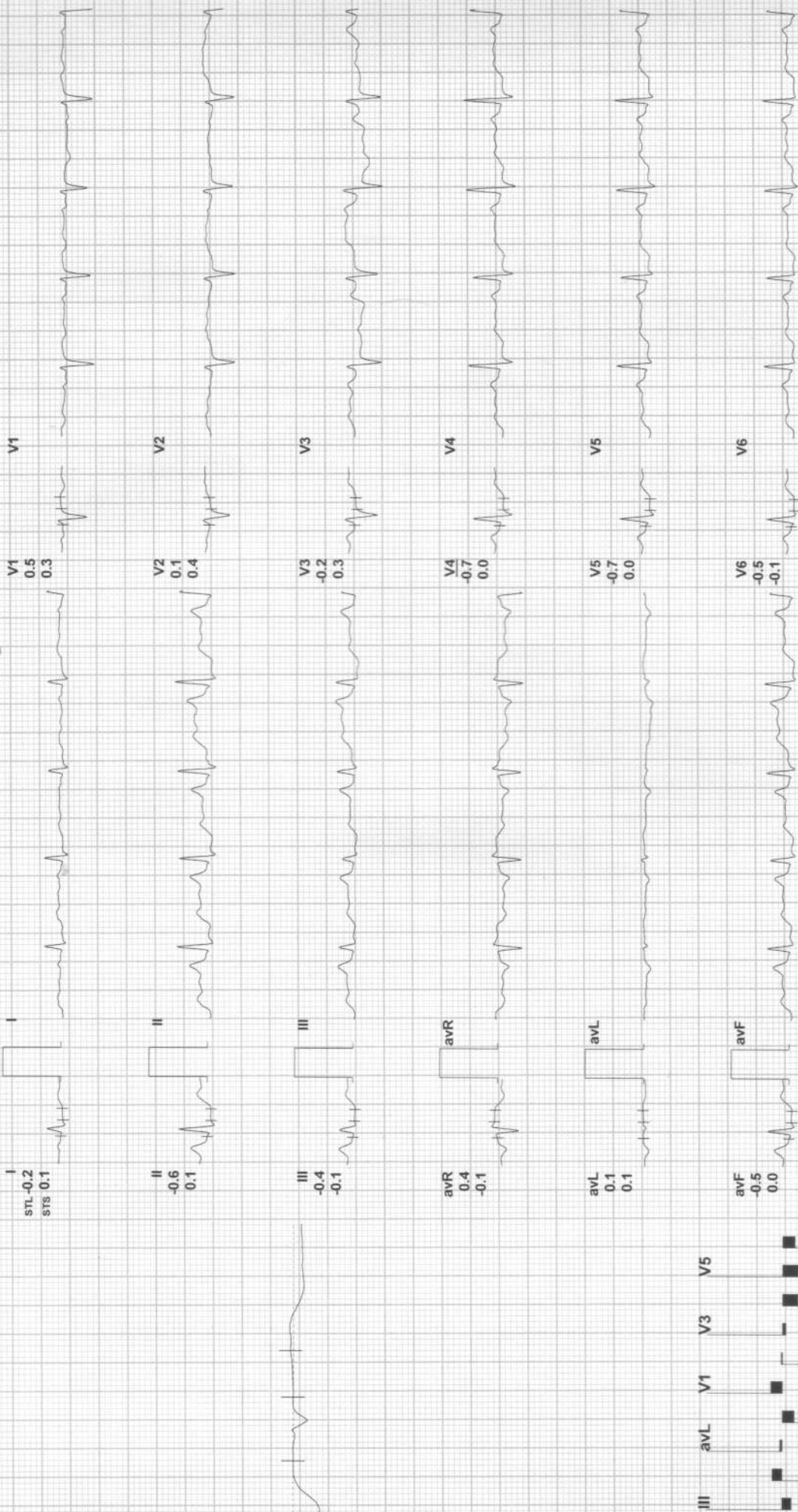

KS: