

Biya Dixit
30/f

Normal sinus rhythm with sinus arrhythmia
Normal ECG

QRS	76 ms
QT / QTcBaz	420 / 420 ms
PR	148 ms
P	106 ms
RR / PP	990 / 1000 ms
P / QRS / T	66 / 66 / 35 degrees

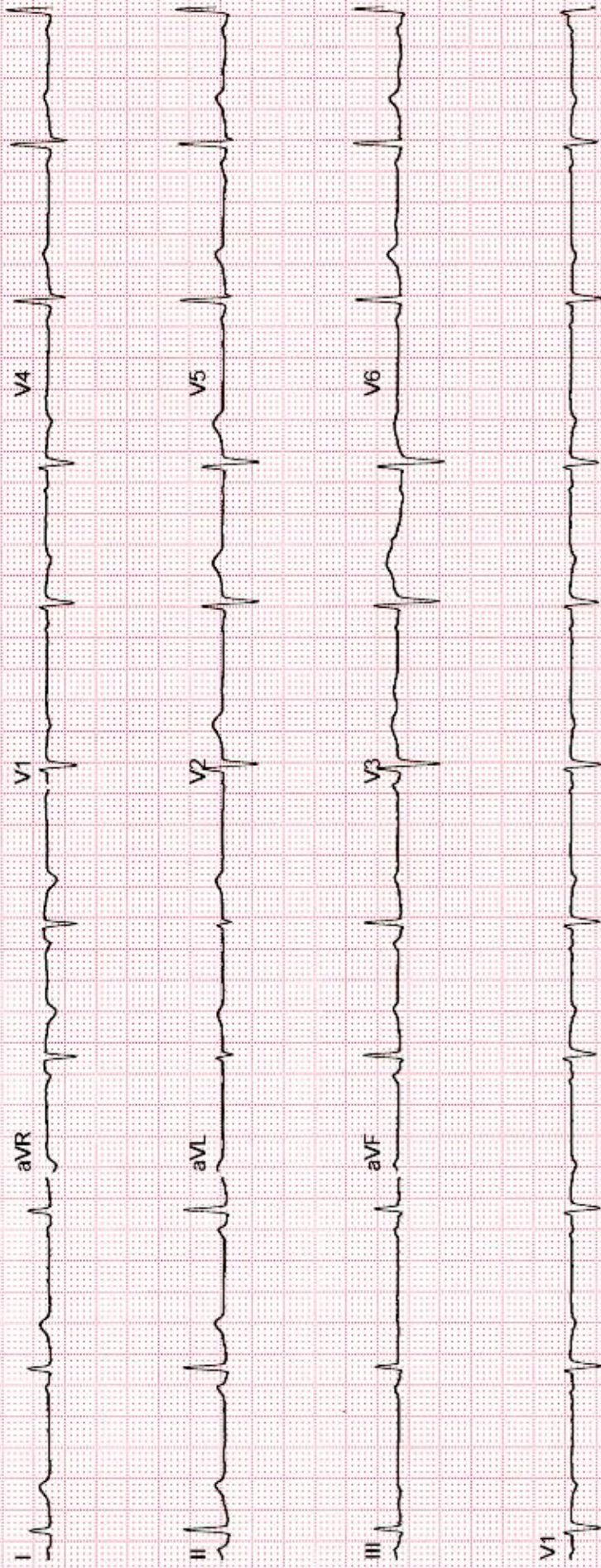



Park Hospital

(A Unit of Umkal Health Care Pvt. Ltd.)
GROUP SUPER SPECIALITY HOSPITAL



Cert. No. MC - 5330

DEPARTMENT OF PATHOLOGY

Patient Name : Mrs. DIXIT PRIYA
UHID : 43519
Age/Sex : 30 Years 10 Months 27 Days / Female
Type : OPD
TPA/Corporate :
IP No. :
ROOMTYPE :

Requisition Date & Time : 25/03/2023 2:57 PM
Sample Collection Dt.&Tm. : 25/03/2023 03:37 PM
Sample Receiving Dt.&Tm. : 25/03/2023 03:37 pm
Reporting Dt. & Tm : 25/03/2023 4:00 PM
Sample ID : 129519
Bill/Req. No. : 23345674
Referral Doctor : Dr.R.M.O

COMPLETE HAEMOGRAM

Tests	Results	Reference Range	Units	Method	Specimen Type
HAEMOGLOBIN	13.2	12.0 - 15.0	gms/dL	COLORIMETRY	Whole Blood-EDTA
TOTAL LEUCOCYTE COUNT	6440	4000 - 11000	/ μ L	Impedance Variation	Whole Blood-EDTA
DIFFERENTIAL COUNT					
NEUTROPHILS	53	34.0 - 68.0	%	FLOW CYTOMETRY	
LYMPHOCYTES	37	20.0 - 40.0	%	FLOW CYTOMETRY	Whole Blood-EDTA
MONOCYTES	06	2.0 - 10.0	%	FLOW CYTOMETRY	Whole Blood-EDTA
EOSINOPHILS	04	0.0 - 5.0	%	FLOW CYTOMETRY	Whole Blood-EDTA
BASOPHILS	00	0.0 - 2.0	%	FLOW CYTOMETRY	Whole Blood-EDTA
RED BLOOD CELL COUNT	4.95	3.5 - 5.5	millions/ μ L	ELECTRICAL IMPEDANCE	
PACKED CELL VOLUME	42.2	40.0 - 50.0	%	CALCULATED	Whole Blood-EDTA
MEAN CORPUSCULAR VOLUME	85.2	75 - 95	fL	MEASURED	Whole Blood-EDTA
MEAN CORPUSCULAR HAEMOGLOBIN	26.7	L 27 - 32	Picogrames	CALCULATED	Whole Blood-EDTA
MEAN CORPUSCULAR HB CONC	31.3	L 31.5 - 34.5	%	CALCULATED	Whole Blood-EDTA
PLATELET COUNT	535	H 150 - 450	THOUSAND/ CUMM	ELECTRICAL IMPEDANCE	Whole Blood-EDTA

***** END OF THE REPORT *****

DR. PRADIP KUMAR
CONSULTANT MICROBIOLOGIST

DR. NISHA
MBBS, MD (MICROBIOLOGY)
CONSULTANT MICROBIOLOGIST

Dr. AMIT BHARDWAJ
MD PATHOLOGY
CONSULTANT PATHOLOGIST

Dr. ARTI NIGAM
MBBS, MD (PATHOLOGY)
CONSULTANT PATHOLOGIST
HOD PATHLAB

Note :- Laboratory Investigations are subjected to variations depending upon the patient's condition, Sample collection, ambient temperature and kit used during test. Any discrepancy noted in test may be referred back to the lab for remedial action.

Lab Technician: SAHILJANGHUME703

Page 1 of 1

H = High L = Low P = Panic

(This is only professional opinion and not the diagnosis, Please correlate clinically)

H-Block, Palam Vihar, Gurugram, Haryana - 122017 | Ph.: 0124 4777000, Mobile No. : 9891424242, 8695000000

the health care providers

the health care providers



Park Hospital

(A Unit of Umkal Health Care Pvt. Ltd.)
GROUP SUPER SPECIALITY HOSPITAL



Cert. No. MC - 5330

DEPARTMENT OF PATHOLOGY

Patient Name	: Mrs. DIXIT PRIYA	Requisition Date & Time	: 25/03/2023	2:57 PM
UHID	: 43519	Sample Collection Dt.&Tm.	: 25/03/2023	03:37 PM
Age/Sex	: 30 Years 10 Months 27 Days / Female	Sample Receiving Dt.&Tm.	: 25/03/2023	03:37 pm
Type	: OPD	Reporting Dt. & Tm	: 25/03/2023	4:00 PM
TPA/Corporate	:	Sample ID	: 129519	
IP No.	:	Bill/Req. No.	: 23345674	
ROOMTYPE	:	Referral Doctor	: Dr.R.M.O	

ESR Tests	Results	Reference Range	Units	Method	Specimen Type
E.S.R.	26 <i>H</i>	0 - 10	mm at the end of 1st hr	Westergren	Whole Blood-EDTA

(Manual Modified Westergren)
 15.00 mm at first hr 0 - 20 Reference Sedimentation rate (mm in 1 hour at 20 3 deg C)
 Men 17-50 yr 10
 or < 51-60 yr 12
 or < 61-70 yr 14
 or < >70 yr 30
 Women 17-50 yr 12
 or < 51-60 yr 19
 or < 61-70 20
 or < >70 yr 35 or <

***** END OF THE REPORT *****

DR.PRADIP KUMAR
CONSULTANT MICROBIOLOGIST

DR.NISHA
MBBS,MD (MICROBIOLOGY)
CONSULTANT MICROBIOLOGIST

Dr. AMIT BHARDWAJ
MD PATHOLOGY
CONSULTANT PATHOLOGIST

Dr. ARTI NIGAM
MBBS, MD (PATHOLOGY)
CONSULTANT PATHOLOGIST
HOD PATHLAB

Note :-Laboratory Investigations are subjected to variations depending upon the patient's condition, Sample collection, ambient temperature and kit used during test. Any discrepancy noted in test may be referred back to the lab for remedial action.

Lab Technician: SAHILJANGHUME703

Page 1 of 1

H = High L= Low P = Panic

(This is only professional opinion and not the diagnosis, Please correlate clinically)

H-Block, Palam Vihar, Gurugram, Haryana - 122017 | Ph.: 0124 4777000, Mobile No. : 9891424242, 8695000000

the health care providers

the health care providers



Park Hospital

(A Unit of Umkal Health Care Pvt. Ltd.)
GROUP SUPER SPECIALITY HOSPITAL



Cert. No. MC - 5330

DEPARTMENT OF PATHOLOGY

Patient Name	: Mrs. DIXIT PRIYA	Requisition Date & Time	: 25/03/2023	2:57 PM
UHID	: 43519	Sample Collection Dt.&Tm.	: 25/03/2023	03:37 PM
Age/Sex	: 30 Years 10 Months 27 Days / Female	Sample Receiving Dt.&Tm.	: 25/03/2023	03:37 pm
Type	: OPD	Reporting Dt. & Tm	: 25/03/2023	4:01 PM
TPA/Corporate	:	Sample ID	: 129519	
IP No.	:	Bill/Req. No.	: 23345674	
ROOMTYPE	:	Referral Doctor	: Dr.R.M.O	

BLOOD SUGAR FASTING

Tests	Results	Reference Range	Units	Method	Specimen Type
PLASMA GLUCOSE FASTING	93.97	70 - 100	mg/dl	god trinders	Plasma Citrate

***** END OF THE REPORT *****

DR.PRADIP KUMAR
CONSULTANT MICROBIOLOGIST

DR.NISHA
MBBS,MD (MICROBIOLOGY)
CONSULTANT MICROBIOLOGIST

Dr. AMIT BHARDWAJ
MD PATHOLOGY
CONSULTANT PATHOLOGIST

Dr. ARTI NIGAM
MBBS, MD (PATHOLOGY)
CONSULTANT PATHOLOGIST
HOD PATHLAB

Note :-Laboratory Investigations are subjected to variations depending upon the patient's condition, Sample collection, ambient temperature and kit used during test. Any discrepancy noted in test may be referred back to the lab for remedial action.

Lab Technician: SAHILJANGHUME703

Page 1 of 1

H = High L= Low P = Panic

(This is only professional opinion and not the diagnosis, Please correlate clinically)

H-Block, Palam Vihar, Gurugram, Haryana - 122017 | Ph.: 0124 4777000, Mobile No. : 9891424242, 8695000000

the health care providers

the health care providers



Park Hospital

(A Unit of Umkal Health Care Pvt. Ltd.)
GROUP SUPER SPECIALITY HOSPITAL



Cert. No. MC - 5330

DEPARTMENT OF PATHOLOGY

Patient Name	: Mrs, DIXIT PRIYA	Requisition Date & Time	: 25/03/2023	2:57 PM
UHID	: 43519	Sample Collection Dt.&Tm.	: 25/03/2023	03:37 PM
Age/Sex	: 30 Years 10 Months 27 Days / Female	Sample Receiving Dt.&Tm.	: 25/03/2023	03:37 pm
Type	: OPD	Reporting Dt. & Tm	: 25/03/2023	4:01 PM
TPA/Corporate	:	Sample ID	: 129519	
IP No.	:	Bill/Req. No.	: 23345674	
ROOMTYPE	:	Referal Doctor	: Dr.R.M.O	

LIPID PROFILE (TOTAL CHOLESTEROL LDL HDL TRIGLYCERIDES)

Tests	Results	Reference Range	Units	Method	Specimen Type
LIPID PROFILE					
TOTAL CHOLESTEROL	184.43	0 - 200	mg/dL	Cholestrol Oxidase	Serum
SERUM TRIGLYCERIDES	58.19	0 - 170	mg/dl	GPO-TRINDER	Serum
HDL-CHOLESTEROL	38.87	35 - 60	mg/dl	DIRECT	Serum
LDL	133.92	50 - 135	mg/dl	calculated	Serum
VLDL CHOLESTEROL	11.64	6 - 32	mg/dL	calculated	Serum
TOTAL CHOLESTEROL/HDL RATIO	4.74	2.0 - 5.0	mg/dl	calculated	Serum
LDL CHOLESTEROL/HDL RATIO	3.45	H 1.0 - 3.0	mg/dL	calculated	Serum

***** END OF THE REPORT *****

DR.PRADIP KUMAR
CONSULTANT MICROBIOLOGIST

DR.NISHA
MBBS,MD (MICROBIOLOGY)
CONSULTANT MICROBIOLOGIST

Dr. AMIT BHARDWAJ
MD PATHOLOGY
CONSULTANT PATHOLOGIST

Dr. ARTI NIGAM
MBBS, MD (PATHOLOGY)
CONSULTANT PATHOLOGIST
HOD PATHLAB

Note :-Laboratory Investigations are subjected to variations depending upon the patient's condition, Sample collection, ambient temperature and kit used during test. Any discrepancy noted in test may be referred back to the lab for remedial action.

Lab Technician: SAHIL JANGHUME703

Page 1 of 1

H = High L = Low P = Panic

(This is only professional opinion and not the diagnosis, Please correlate clinically)

H-Block, Palam Vihar, Gurugram, Haryana - 122017 | Ph.: 0124 4777000, Mobile No. : 9891424242, 8695000000

the health care providers

the health care providers



Park Hospital

(A Unit of Umkal Health Care Pvt. Ltd.)
GROUP SUPER SPECIALITY HOSPITAL



Cert. No. MC - 5330

DEPARTMENT OF PATHOLOGY

Patient Name	: Mrs. DIXIT PRIYA	Requisition Date & Time	: 25/03/2023	2:57 PM
UHID	: 43519	Sample Collection Dt.&Tm.	: 25/03/2023	03:37 PM
Age/Sex	: 30 Years 10 Months 27 Days / Female	Sample Receiving Dt.&Tm.	: 25/03/2023	03:37 pm
Type	: OPD	Reporting Dt. & Tm	: 25/03/2023	4:02 PM
TPA/Corporate		Sample ID	: 129519	
IP No.		Bill/Req. No.	: 23345674	
ROOMTYPE		Referral Doctor	: Dr.R.M.O	

LIVER FUNCTION TEST

Tests	Results	Reference Range	Units	Method	Specimen Type
LFT					
TOTAL BILIRUBIN	0.39	0.1 - 1.2	mg/dL	DIAZO	Serum
DIRECT BILIRUBIN	0.30	0 - 0.3	mg/dL	DIAZO METHOD	Serum
INDIRECT BILIRUBIN	0.09	0.0 - 0.9	mg/dL	Calculated	Serum
SGOT (AST)	22.41	0 - 45	U/L	IFCC KINETIC	Serum
SGPT (ALT)	17.45	0 - 45	U/L	IFCC	Serum
ALKALINE PHOSPHATASE	80.69	41 - 137	IU/L	MODIFIED IFCC	Serum
TOTAL PROTEINS	6.48	6.4 - 8.0	g/dL	Biuret	Serum
ALBUMIN	3.82	3.5 - 5.2	g/dL	BCG DYE	Serum
GLOBULIN	2.66	2.3 - 4.5	g/dL	Calculated	Serum
A/G RATIO	1.44	1.1 - 2.5		Calculated	Serum

***** END OF THE REPORT *****

DR.PRADIP KUMAR
CONSULTANT MICROBIOLOGIST

DR.NISHA
MBBS,MD (MICROBIOLOGY)
CONSULTANT MICROBIOLOGIST

Dr. AMIT BHARDWAJ
MD PATHOLOGY
CONSULTANT PATHOLOGIST

Dr. ARTI NIGAM
MBBS, MD (PATHOLOGY)
CONSULTANT PATHOLOGIST
HOD PATHLAB

Note :-Laboratory Investigations are subjected to variations depending upon the patient's condition, Sample collection, ambient temperature and kit used during test. Any discrepancy noted in test may be referred back to the lab for remedial action.

Lab Technician: SAHIL JANGHUME703

Page 1 of 1

H = High L = Low P = Panic

(This is only professional opinion and not the diagnosis, Please correlate clinically)

H-Block, Palam Vihar, Gurugram, Haryana - 122017 | Ph.: 0124 4777000, Mobile No. : 9891424242, 8695000000

the health care providers

the health care providers



Park Hospital

(A Unit of Umkal Health Care Pvt. Ltd.)
GROUP SUPER SPECIALITY HOSPITAL



Cert. No. MC - 5330

DEPARTMENT OF PATHOLOGY

Patient Name	: Mrs. DIXIT PRIYA	Requisition Date & Time	: 25/03/2023	2:57 PM
UHID	: 43519	Sample Collection Dt.&Tm.	: 25/03/2023	03:37 PM
Age/Sex	: 30 Years 10 Months 27 Days / Female	Sample Receiving Dt.&Tm.	: 25/03/2023	03:37 pm
Type	: OPD	Reporting Dt. & Tm	: 25/03/2023	4:02 PM
TPA/Corporate	:	Sample ID	: 129519	
IP No.	:	Bill/Req. No.	: 23345874	
ROOMTYPE	:	Referral Doctor	: Dr.R.M.O	

KIDNEY FUNCTION TEST

Tests	Results	Reference Range	Units	Method	Specimen Type
KFT					
SERUM UREA	14.56	13 - 45	mg/dL	UREASE-GLDH	Serum
SERUM CREATININE	0.66	0.6 - 1.2	mg/dL	Alkaline Picrate	Serum
SERUM URIC ACID	4.57	2.5 - 6.8	mg/dL	URICASE-TRINDER	Serum
SERUM SODIUM	140	136 - 145	meq/l	ISE	Serum
SERUM POTASSIUM	3.9	3.5 - 5.5	meq/l	ISE	Serum

***** END OF THE REPORT *****

DR. PRADIP KUMAR
CONSULTANT MICROBIOLOGIST

DR. NISHA
MBBS, MD (MICROBIOLOGY)
CONSULTANT MICROBIOLOGIST

Dr. AMIT BHARDWAJ
MD PATHOLOGY
CONSULTANT PATHOLOGIST

Dr. ARTI NIGAM
MBBS, MD (PATHOLOGY)
CONSULTANT PATHOLOGIST
HOD PATHLAB

Note :-Laboratory Investigations are subjected to variations depending upon the patient's condition, Sample collection, ambient temperature and kit used during test. Any discrepancy noted in test may be referred back to the lab for remedial action.

Lab Technician: SAHIL JANGHUME703

Page 1 of 1

H = High L= Low P = Panic

(This is only professional opinion and not the diagnosis, Please correlate clinically)

H-Block, Palam Vihar, Gurugram, Haryana - 122017 | Ph.: 0124 4777000, Mobile No. : 9891424242, 8695000000

the health care providers

the health care providers



Park Hospital

(A Unit of Umkal Health Care Pvt. Ltd.)

GROUP SUPER SPECIALITY HOSPITAL



Cert. No. MC - 5330

DEPARTMENT OF PATHOLOGY

Patient Name : Mrs. DIXIT PRIYA
 UHID : 43519
 Age/Sex : 30 Years 10 Months 27 Days / Female
 Type : OPD
 TPA/Corporate :
 IP No. :
 ROOMTYPE :

Requisition Date & Time : 25/03/2023 2:57 PM
 Sample Collection Dt.&Tm. : 25/03/2023 05:01 PM
 Sample Receiving Dt.&Tm. : 25/03/2023 03:37 pm
 Reporting Dt. & Tm : 25/03/2023 5:37 PM
 Sample ID : 129532
 Bill/Req. No. : 23345674
 Referral Doctor : Dr.R.M.D

URINE ROUTINE MICROSCOPY

Tests	Results	Reference Range	Units	Method	Specimen Type
PHYSICAL EXAMINATION .U					
VOLUME	20		ml	Visual	Urine
COLOUR	Pale Yellow	Pale Yellow		Visual	Urine
APPEARANCE	Clear	Clear		Visual	Urine
SPECIFIC GRAVITY	1.025	1.005 - 1.030		BROMTHYMOL BLUE	Urine
CHEMICAL EXAMINATION .U					
REACTION	Acidic	Acidic		Double Indicator	Urine
PH	6.0	4.5 - 8.0		oxidase-peroxide	Urine
BLOOD	NIL	NIL		tetrabromophenol blue	Urine
URINE PROTEIN	Negative	NIL		NITOPRUSSIDE	Urine
KETONES	NIL			Diazotized dichloroaniline	Urine
BILIRUBIN	NIL	NIL		GODPOD/Benedicts	Urine
GLUCOSE/URINE	NIL				Urine
MICROSCOPIC EXAMINATION .U					
PUS CELL	4-5/hpf	2---3/HPF		Microscopy	Urine
RED BLOOD CELLS	NIL	NIL		Microscopy	Urine
EPITHELIAL CELLS	2-3/hpf	4---5/HPF		Microscopy	Urine
CASTS	NIL	NIL		Microscopy	Urine
CRYSTALS	NIL	NIL		Microscopy	Urine

***** END OF THE REPORT *****

DR.PRADIP KUMAR
CONSULTANT MICROBIOLOGIST

DR.NISHA
MBBS,MD (MICROBIOLOGY)
CONSULTANT MICROBIOLOGIST

Dr.ISHRAT YOUNAS KHAN
MBBS, MD PATHOLOGIST

Dr. ARTI NIGAM
MBBS, MD (PATHOLOGY)
CONSULTANT PATHOLOGIST
HOD PATHLAB

Note :-Laboratory Investigations are subjected to variations depending upon the patient's condition, Sample collection, ambient temperature and kit used during test. Any discrepancy noted in test may be referred back to the lab for remedial action.

Lab Technician: SAHILJANGHUME703

Page 1 of 1

H = High L = Low P = Panic

(This is only professional opinion and not the diagnosis, Please correlate clinically)

H-Block, Palam Vihar, Gurugram, Haryana - 122017 | Ph.: 0124 4777000, Mobile No. : 9891424242, 8695000000

the health care providers

the health care providers



Park Hospital

(A Unit of Umkal Health Care Pvt. Ltd.)

GROUP SUPER SPECIALITY HOSPITAL



Cert. No. MC - 5330

DEPARTMENT OF PATHOLOGY

Patient Name : Mrs. DIXIT PRIYA
 UHID : 43519
 Age/Sex : 30 Years 10 Months 27 Days / Female
 Type : OPD
 TPA/Corporate :
 IP No. :
 ROOMTYPE :

Requisition Date & Time : 25/03/2023 2:57 PM
 Sample Collection Dt.&Tm. : 25/03/2023 05:01 PM
 Sample Receiving Dt.&Tm. : 25/03/2023 03:37 pm
 Reporting Dt. & Tm : 25/03/2023 5:37 PM
 Sample ID : 129532
 Bill/Req. No. : 23345674
 Referral Doctor : Dr.R.M.O

BLOOD GROUP and RH TYPE

Tests	Results	Reference Range	Units	Method	Specimen Type
BLOOD GROUP	"O" Positive			SLIDE METHOD	Whole Blood EDTA

***** END OF THE REPORT *****

DR. PRADIP KUMAR
CONSULTANT MICROBIOLOGIST

DR. NISHA
MBBS, MD (MICROBIOLOGY)
CONSULTANT MICROBIOLOGIST

Dr. ISHRAT YOUNAS KHAN
MBBS, MD PATHOLOGIST

Dr. ARTI NIGAM
MBBS, MD (PATHOLOGY)
CONSULTANT PATHOLOGIST
HOD PATHLAB

Note :-Laboratory Investigations are subjected to variations depending upon the patient's condition, Sample collection, ambient temperature and kit used during test. Any discrepancy noted in test may be referred back to the lab for remedial action.

Lab Technician: SAHILJANGHUME703

Page 1 of 1

H = High L = Low P = Panic

(This is only professional opinion and not the diagnosis, Please correlate clinically)

H-Block, Palam Vihar, Gurugram, Haryana - 122017 | Ph.: 0124 4777000, Mobile No. : 9891424242, 8695000000

the health care providers

the health care providers



Park Hospital

(A Unit of Umkal Health Care Pvt. Ltd.)
GROUP SUPER SPECIALITY HOSPITAL



Cert. No. MC - 5330

DEPARTMENT OF PATHOLOGY

Patient Name : Mrs. DIXIT PRIYA
 UHID : 43519
 Age/Sex : 30 Years 10 Months 27 Days / Female
 Type : OPD
 TPA/Corporate :
 IP No. :
 ROOMTYPE :

Requisition Date & Time : 25/03/2023 2:57 PM
 Sample Collection Dt.&Tm. : 25/03/2023 05:01 PM
 Sample Receiving Dt.&Tm. : 25/03/2023 03:37 pm
 Reporting Dt. & Tm : 25/03/2023 5:37 PM
 Sample ID : 129532
 Bill/Req. No. : 23345674
 Referral Doctor : Dr.R.M.O

BLOOD SUGAR P.P

Tests	Results	Reference Range	Units	Method	Specimen Type
FASTING PP					
BLOOD SUGAR P.P.	136.84	70 - 140	mg/dl	god trinders	Plasma Citrate

*Results of these tests should always be interpreted in conjunction with patients medical history, clinical presentation and other findings.
 *Performed on fully Automated Dimension X-Pand plus BioChemistry Analyser.
 *External Quality Control by Biorad Laboratory.

***** END OF THE REPORT *****

DR.PRADIP KUMAR
CONSULTANT MICROBIOLOGIST

DR.NISHA
MBBS,MD (MICROBIOLOGY)
CONSULTANT MICROBIOLOGIST

Dr.ISHRAT YOUNAS KHAN
MBBS, MD PATHOLOGIST

Dr. ARTI NIGAM
MBBS, MD (PATHOLOGY)
CONSULTANT PATHOLOGIST
HOD PATHLAB

Note :-Laboratory Investigations are subjected to variations depending upon the patient's condition, Sample collection, ambient temperature and kit used during test. Any discrepancy noted in test may be referred back to the lab for remedial action.

Lab Technician: SAHILJANGHUME703

Page 1 of 1

H = High L = Low P = Panic

(This is only professional opinion and not the diagnosis, Please correlate clinically)

H-Block, Palam Vihar, Gurugram, Haryana - 122017 | Ph.: 0124 4777000, Mobile No. : 9891424242, 8695000000

the health care providers

the health care providers



Park Hospital

(A Unit of Umkal Health Care Pvt. Ltd.)

GROUP SUPER SPECIALITY HOSPITAL



Cert. No. MC - 5330

DEPARTMENT OF PATHOLOGY

Patient Name : Mrs. DIXIT PRIYA	Requisition Date & Time : 25/03/2023	2:57 PM
UHID : 43519	Sample Collection Dt.&Tm. : 25/03/2023	05:01 PM
Age/Sex : 30 Years 10 Months 27 Days / Female	Sample Receiving Dt.&Tm. : 25/03/2023	03:37 pm
Type : OPD	Reporting Dt. & Tm : 25/03/2023	8:00 PM
TPA/Corporate :	Sample ID : 129532	
IP No. :	Bill/Req. No. : 23345674	
ROOMTYPE :	Referral Doctor : Dr.R.M.O	

HB A1 C Tests	Results	Reference Range	Units	Method	Specimen Type
HBA1C	5.8	Non-Diabetics 4.0 - 6.0 In Diabetics Good Control 6.1 - 6.8 Fair Control 6.9 - 7.6 Poor Control > 7.6	%		

***** END OF THE REPORT *****

DR. PRADIP KUMAR
CONSULTANT MICROBIOLOGIST

DR. NISHA
MBBS, MD (MICROBIOLOGY)
CONSULTANT MICROBIOLOGIST

Dr. ISHRAT YOUNAS KHAN
MBBS, MD PATHOLOGIST

Dr. ARTI NIGAM
MBBS, MD (PATHOLOGY)
CONSULTANT PATHOLOGIST
HOD PATHLAB

Note :-Laboratory investigations are subjected to variations depending upon the patient's condition, Sample collection, ambient temperature and kit used during test. Any discrepancy noted in test may be referred back to the lab for remedial action.

Lab Technician: AJIM513

(This is only professional opinion and not the diagnosis, Please correlate clinically)

H-Block, Palam Vihar, Gurugram, Haryana - 122017 | Ph.: 0124 4777000, Mobile No. : 9891424242, 8695000000



Park Hospital

(A Unit of Umkal Health Care Pvt. Ltd.)
GROUP SUPER SPECIALITY HOSPITAL



Cert. No. MC - 5330

DEPARTMENT OF PATHOLOGY

Patient Name : Mrs. DIXIT PRIYA
 UHID : 43519
 Age/Sex : 30 Years 10 Months 27 Days / Female
 Type : OPD
 TPA/Corporate :
 IP No. :
 ROOMTYPE :

Requisition Date & Time : 25/03/2023 2:57 PM
 Sample Collection Dt.&Tm. : 25/03/2023 05:01 PM
 Sample Receiving Dt.&Tm. : 25/03/2023 03:37 pm
 Reporting Dt. & Tm : 25/03/2023 8:04 PM
 Sample ID : 129532
 Bill/Req. No. : 23345674
 Referral Doctor : Dr.R.M.D

T3 T4 TSH

Tests	Results	Reference Range	Units	Method	Specimen Type
TRI-IODOTHYRONINE (T3)	1.23	0.69 - 2.15	ng/ml	Chemiluminescence	Serum
THYROXINE (T4)	7.58	5.01 - 12.45	µg/dl	Chemiluminescence	Serum
THYROID STIMULATING HORMONE (TSH)	3.06	0.5-5.50	µIU/ml		

***** END OF THE REPORT *****

DR.PRADIP KUMAR
CONSULTANT MICROBIOLOGIST

DR.NISHA
MBBS,MD (MICROBIOLOGY)
CONSULTANT MICROBIOLOGIST

Dr.ISHRAT YOUNAS KHAN
MBBS, MD PATHOLOGIST

Dr. ARTI NIGAM
MBBS, MD (PATHOLOGY)
CONSULTANT PATHOLOGIST
HOD PATHLAB

Note :-Laboratory Investigations are subjected to variations depending upon the patient's condition, Sample collection, ambient temperature and kit used during test. Any discrepancy noted in test may be referred back to the lab for remedial action.

Lab Technician: AJIT1513

Page 1 of 1

H = High L = Low P = Panic

(This is only professional opinion and not the diagnosis, Please correlate clinically)

H-Block, Palam Vihar, Gurugram, Haryana - 122017 | Ph.: 0124 4777000, Mobile No. : 9891424242, 8695000000

the health care providers

the health care providers



DEPARTMENT OF RADIOLOGY

Patient Name	Mrs. DIXIT PRIYA	Collection Dt.&Tm.	: 25/03/2023	4.44 PM
Reg No	43519	Uploading Dt.&Tm.	: 25/03/2023	2.57 PM
Age/Sex	30 Years 10 Months 27Days / Female	Printing Dt.&Tm.	: 25/03/2023	4.51 PM
Ref. Doctor	Self	Req. No.	: 23345674	
Type	OPD	Consultant Doctor	: Dr. R.M.O	

ULTRA SOUND W/A

WHOLE ABDOMEN FEMALE

Liver: is normal in size , shape and shows **grade I fatty changes** . No focal lesion seen. Intrahepatic biliary radicals are normal.

Gall Bladder: is distended. **A calculus measuring 9 x 9 mm is seen in the lumen.** Gall bladder shows normal wall thickness. CBD and Portal Vein are normal.

Pancreas: is normal in size, shape and echotexture. No peri-pancreatic collection seen.

Spleen: is normal in size , shape and echotexture.

Kidneys: Both kidneys are normal in size, shape and site. Echotexture of sinus and cortex is normal. No pelvi-calyceal dilatation seen. No calculus/ mass lesion seen. Cortico-medullary differentiation maintained. **A calculus measuring 4 mm is seen at lower pole of right kidney.**

Urinary Bladder: is distended and shows normal wall thickness. No calculus/ mass lesion seen.

Uterus: is anteverted, normal in size , shape and echotexture. Endometrial thickness is within normal limits. Myometrial echotexture appears normal.

Ovaries: Both ovaries are well visualized, appears normal in size and shape.

Adnexa are normal.

No free fluid is noted.

IMPRESSION:-

- Fatty liver .
- Cholelithiasis.
- Right renal calculus.

ADV : Clinico-Lab correlation

Note: This Report is not for Medicolegal purpose.

Dr. Sonali Sharma
MD. Consultant Radiology
HMC Regn. No. 19480

Dr. Rajbir Singh Chauhan
Sr. Consultant Radiology
HMC Regn. No. 3527

(This is only professional opinion and not the diagnosis, Please correlate clinically) Page 1 of 1

H-Block, Palam Vihar, Gurugram, Haryana - 122017 | Ph.: 0124 4777000, Mobile No. : 9891424242, 8695000000



DEPARTMENT OF RADIOLOGY

Patient Name	Mrs. DIXIT PRIYA	Collection Dt.&Tm.	: 25/03/2023	4.44 PM
Reg No	43519	Uploading Dt.&Tm.	: 25/03/2023	2.57 PM
Age/Sex	30 Years 10 Months 27Days / Female	Printing Dt.&Tm.	: 29/03/2023	11.15 AM
Ref. Doctor	Self	Req. No.	: 23345674	
Type	OPD	Consultant Doctor	: Dr. R.M.O	

CHEST AP

Both lung fields appear normal.

Both domes of diaphragm are normal.

Both costophrenic angles are normal.

Both hila are normal.

PLEASE CORRELATE CLINICALLY.

Note: This Report is not for Medicolegal purpose.

(This is only professional opinion and not the diagnosis, Please correlate clinically)

H-Block, Palam Vihar, Gurugram, Haryana - 122017 | Ph.: 0124 4777000

Dr. Sonali Sharma

MD. Consultant Radiology

HMC Regn. No. 19480

Dr. Rajbir Singh Chauhan

Sr. Consultant Radiology

HMC Regn. No. 3527