

NADKARNI PATHOLOGY LABORATORY

February 26, 2022 11:51 am
 Report time : 12:08 pm

Linked Median Report

PATIENT ID : 802/2022 HEIGHT : 172 Cm WEIGHT : 87.00 Kg

PATIENT NAME : Mr Rakesh Kumar Singh 39/M

PROTOCOL : BRUCE

STAGE : Recovery

ST Levels (mm) / ST Slope (mV/s) measured at 80 ms Post J

PHASE TIME : 09:26
 SPEED: 0.0 kmph
 GRADE: 0.0
 STAGE DURATION : 06:00
 BP : 120 / 80 mmHg
 HR : 103 bpm
 METs : 1.00
 QRS Lead : V5

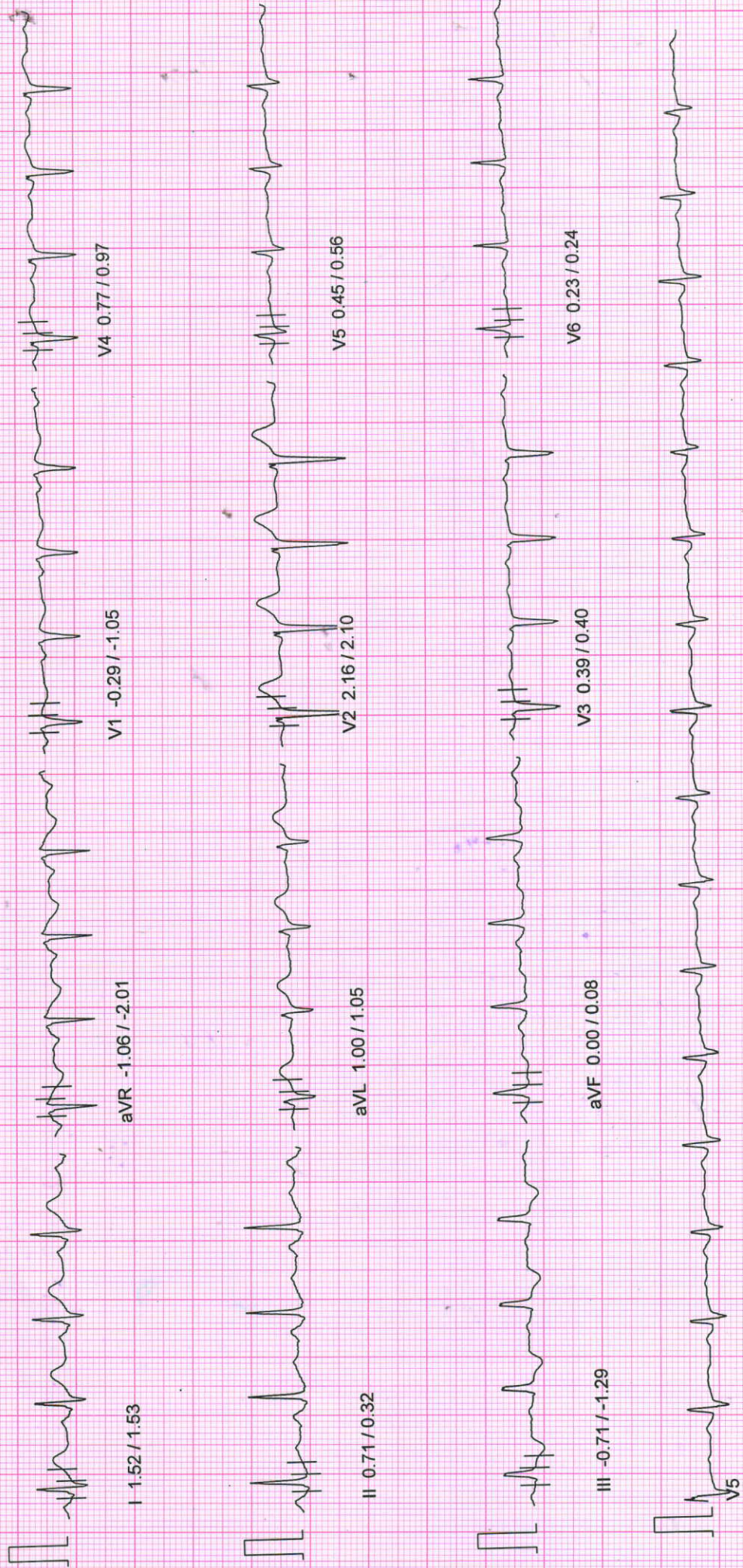

NADKARNI PATHOLOGY LABORATORY

February 26, 2022 11:51 am
Report time : 12:05 pm

Linked Median Report

PATIENT ID : 802/2022 HEIGHT : 172 Cm WEIGHT : 87.00 Kg

PATIENT NAME : Mr Rakesh Kumar Singh 39/M

PROTOCOL : BRUCE

STAGE : Recovery

ST Levels (mm) / ST Slope (mV/s) measured at 80 ms Post J

PHASE TIME

09:26

SPEED: 0.0 kmph

STAGE DURATION : 03:00

GRADE: 0.0

HR : 111 bpm

BP : 130 / 80 mmHg

QRS Lead

METS : 1.00

09:26

SPEED: 0.0 kmph

STAGE DURATION : 03:00

GRADE: 0.0

HR : 111 bpm

BP : 130 / 80 mmHg

QRS Lead

METS : 1.00



I 2.13 / 1.85

aVR -1.52 / -2.26

V1 -0.81 / -1.13

V4 0.90 / 1.13



II 0.97 / 1.13

aVL 1.61 / 1.61

V2 2.39 / 2.01

V5 0.48 / 0.81



III -1.19 / -1.53

aVF -0.10 / 0.16

V3 0.39 / 0.56

V6 0.35 / 0.56

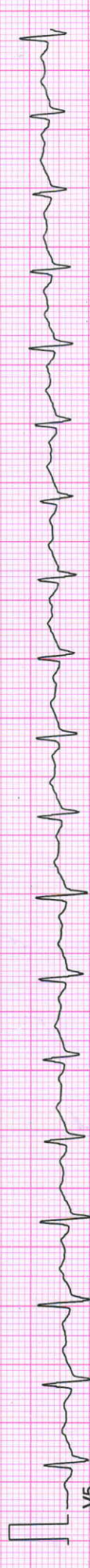

V5

NADKARNI PATHOLOGY LABORATORY

February 26, 2022 11:51 am
 Report time 12:03 pm

Linked Median Report

PATIENT ID : 802/2022 HEIGHT : 172 Cm WEIGHT : 87.00 Kg

PATIENT NAME : Mr Rakesh Kumar Singh 39/M

PROTOCOL : BRUCE

STAGE : Recovery

ST Levels (mm) / ST Slope (mV/s) measured at 80 ms Post J

PHASE TIME : 09:26
 STAGE DURATION : 01:00
 HR : 130 bpm
 QRS Lead : V5
 SPEED : 0.0 kmph
 GRADE : 0.0
 BP : 140 / 80 mmHg
 METs : 1.00

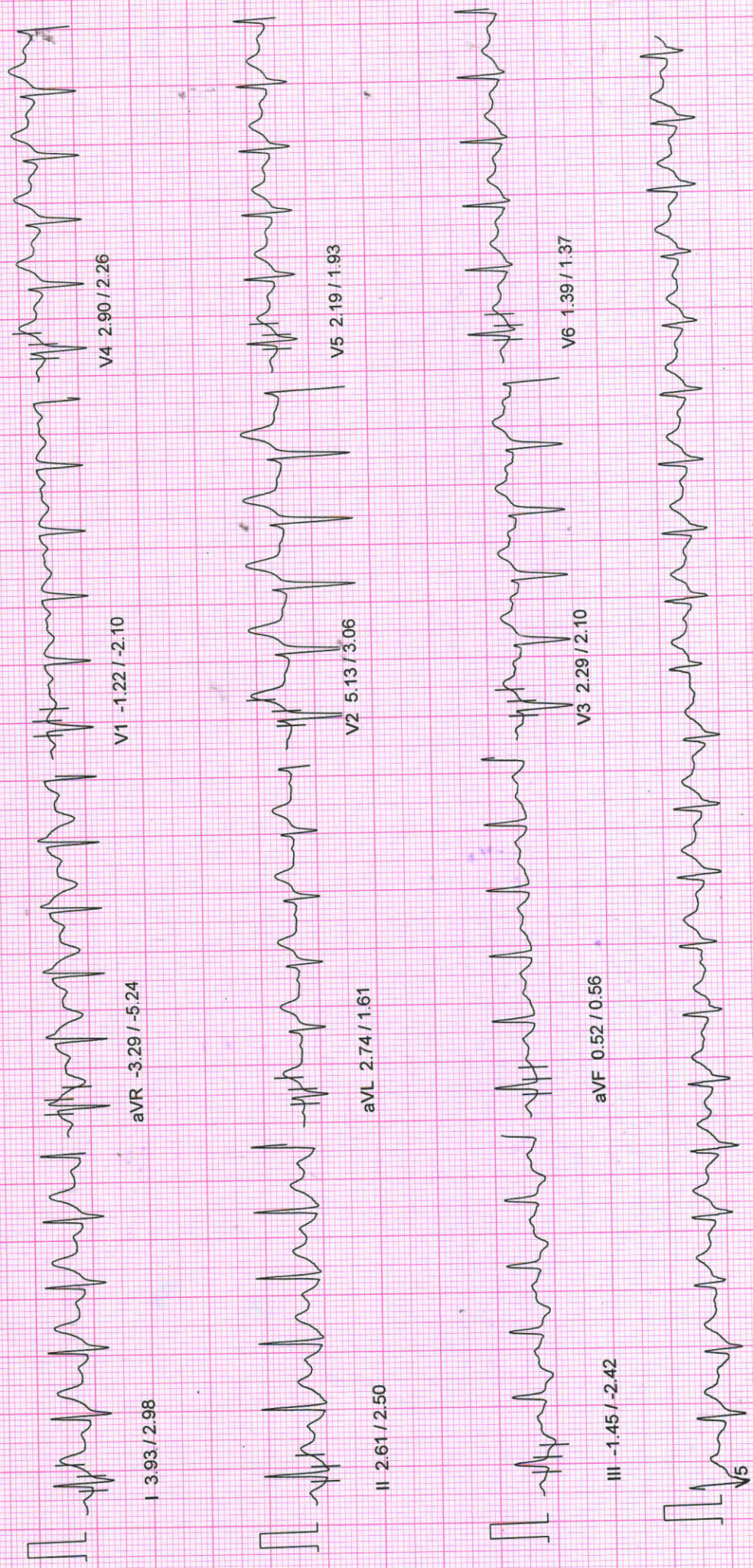

NADKARNI PATHOLOGY LABORATORY

February 26, 2022 11:51 am
 Report time : 12:02 pm

Linked Median Report

PATIENT ID : 802/2022 HEIGHT : 172 Cm WEIGHT : 87.00 Kg

PATIENT NAME : Mr Rakesh Kumar Singh 39/M

PROTOCOL : BRUCE

STAGE : Peak Exercise

ST Levels (mm) / ST Slope (mV/s) measured at 80 ms Post J

PHASE TIME : 09:26
 STAGE DURATION : 00:26
 HR : 150 bpm
 QRS Lead : V5

SPEED: 6.8 kmph
 GRADE: 16.0
 BP : 150 / 80 mmHg
 METs : 10.60

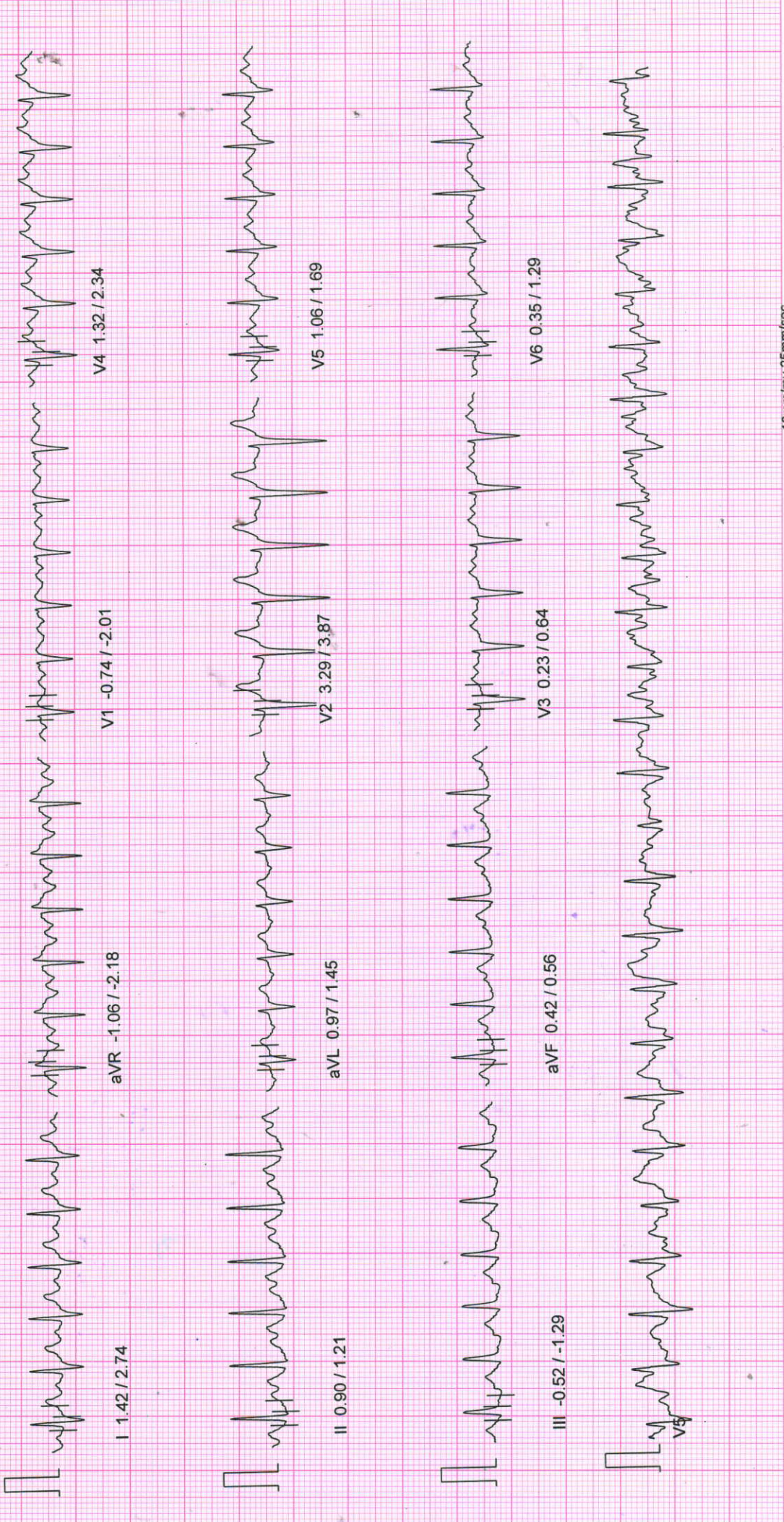

10mm/mv, 25mm/sec

100 Hz

NASAN (C) ST-Win Standard BL 6.91, Unit Ver 4.10

NADKARNI PATHOLOGY LABORATORY

February 26, 2022 11:51 am
 Report time : 12:01 pm

Linked Median Report

PATIENT ID : 802/2022 HEIGHT : 172 Cm WEIGHT : 87.00 Kg

PATIENT NAME : Mr Rakesh Kumar Singh 39/M

PROTOCOL : BRUCE

STAGE : Exercise Stage 3

ST Levels (mm) / ST Slope (mV/s) measured at 80 ms Post J

PHASE TIME

STAGE DURATION : 03:00

HR : 146 bpm

QRS Lead : V5

SPEED: 5.5 kmph

GRADE: 14.0

BP : 140 / 80 mmHg

METs : 10.60



V1 -0.93 / -2.42

V4 1.93 / 2.74

aVR -2.39 / -4.43

I 2.87 / 2.58



V2 3.90 / 3.47

V5 1.52 / 2.18

aVL 2.06 / 1.85

II 1.84 / 1.29

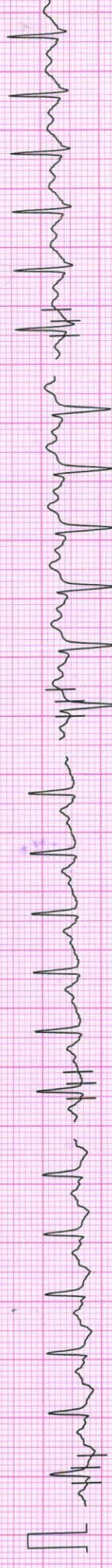

V3 1.58 / 1.29

V6 1.26 / 1.69

aVF 0.42 / 0.24

III -1.03 / -1.61



V5

10mm/mv, 25mm/sec

100 HZ

NASAN (C) ST-Win Standard BL 6.91, Unit Ver 4.10

NADKARNI PATHOLOGY LABORATORY

February 26, 2022 11:51 am
 Report time : 11:58 am

Linked Median Report

PATIENT ID : 802/2022 HEIGHT : 172 Cm WEIGHT : 87.00 Kg

PATIENT NAME : Mr Rakesh Kumar Singh 39/M

PROTOCOL : BRUCE
 STAGE : Exercise Stage 2
 ST Levels (mm) / ST Slope (mV/s) measured at 80 ms Post J

PHASE TIME : 06:00
 STAGE DURATION : 03:00
 HR : 121 bpm
 QRS Lead : V5

SPEED: 4.0 kmph
 GRADE: 12.0
 BP : 130/80 mmHg
 METs : 8.00

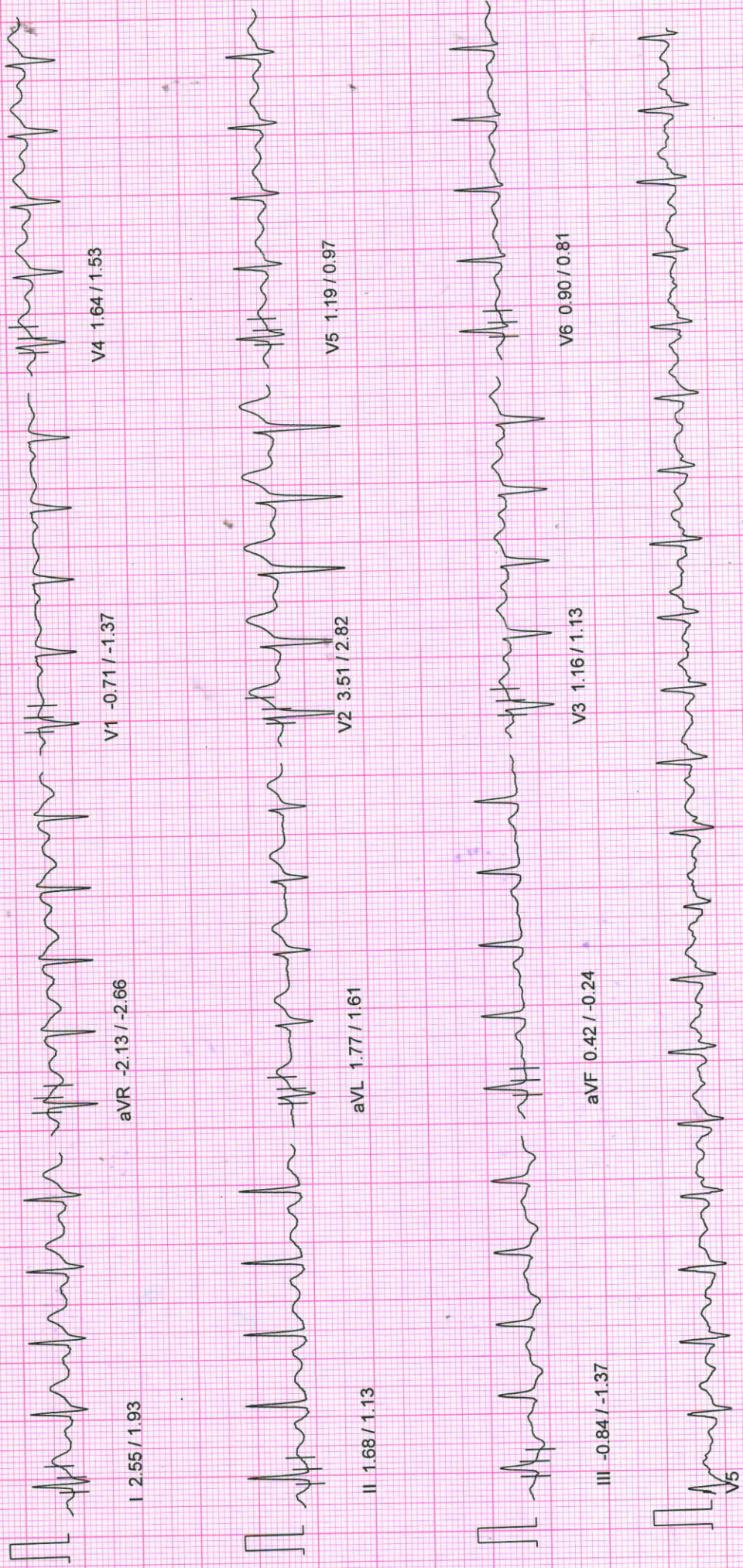

NADKARNI PATHOLOGY LABORATORY

PATIENT ID : 802/2022 HEIGHT : 172 Cm WEIGHT : 87.00 Kg

February 26, 2022 11:51 am
Report time : 11:52 am

Linked Median Report

PATIENT NAME : Mr Rakesh Kumar Singh 39/M

PROTOCOL : BRUCE

STAGE : Wait For Exercise

ST Levels (mm) / ST Slope (mV/s) measured at 80 ms Post J

PHASE TIME : 01:12

STAGE DURATION : 00:00

HR : 86 bpm

QRS Lead : V5

SPEED: 0.0 kmph

GRADE: 0.0

BP : 120 / 80 mmHg

METs : 3.40

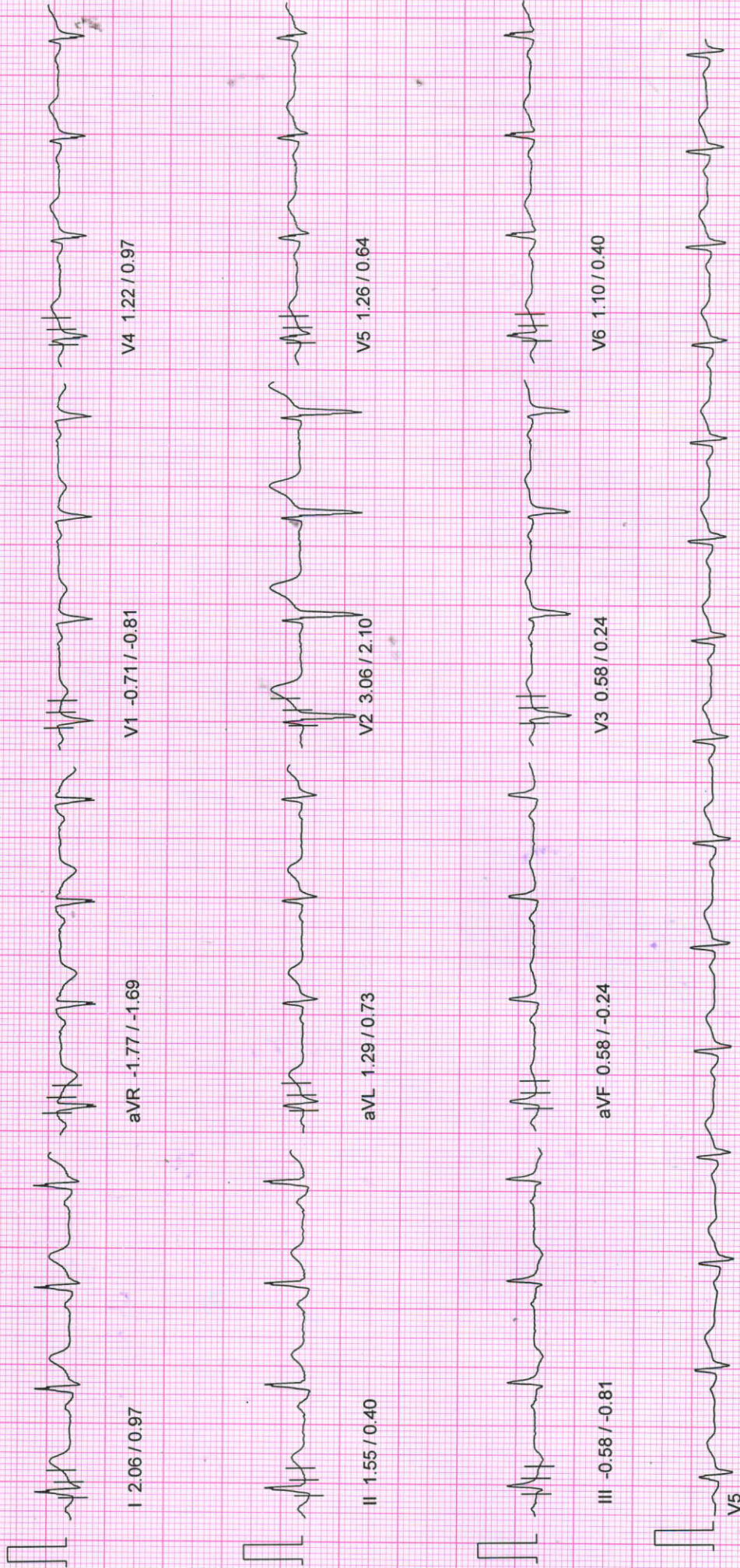

I 2.06 / 0.97

aVR -1.77 / -1.69

V1 -0.71 / -0.81

V4 1.22 / 0.97

II 1.55 / 0.40

aVL 1.29 / 0.73

V2 3.06 / 2.10

V5 1.26 / 0.64

III -0.58 / -0.81

aVF 0.58 / -0.24

V3 0.58 / 0.24

V6 1.10 / 0.40

10mm/mv, 25mm/sec

100 Hz

NASAN (C) ST-Win Standard BL 6.91, Unit Ver 4.10

NADKARNI PATHOLOGY LABORATORY

February 26, 2022 11:51 am
 Report time : 11:55 am

Linked Median Report

PATIENT ID : 802/2022 HEIGHT : 172 Cm WEIGHT : 87.00 Kg

PATIENT NAME : Mr Rakesh Kumar Singh 39/M
 PROTOCOL : BRUCE
 STAGE : Exercise Stage 1
 ST Levels (mm) / ST Slope (mV/s) measured at 80 ms Post J

PHASE TIME : 03:00 SPEED: 2.7 kmph
 STAGE DURATION : 03:00 GRADE: 10.0
 HR : 110 bpm BP : 120/80 mmHg
 QRS Lead : V5 METs : 5.70

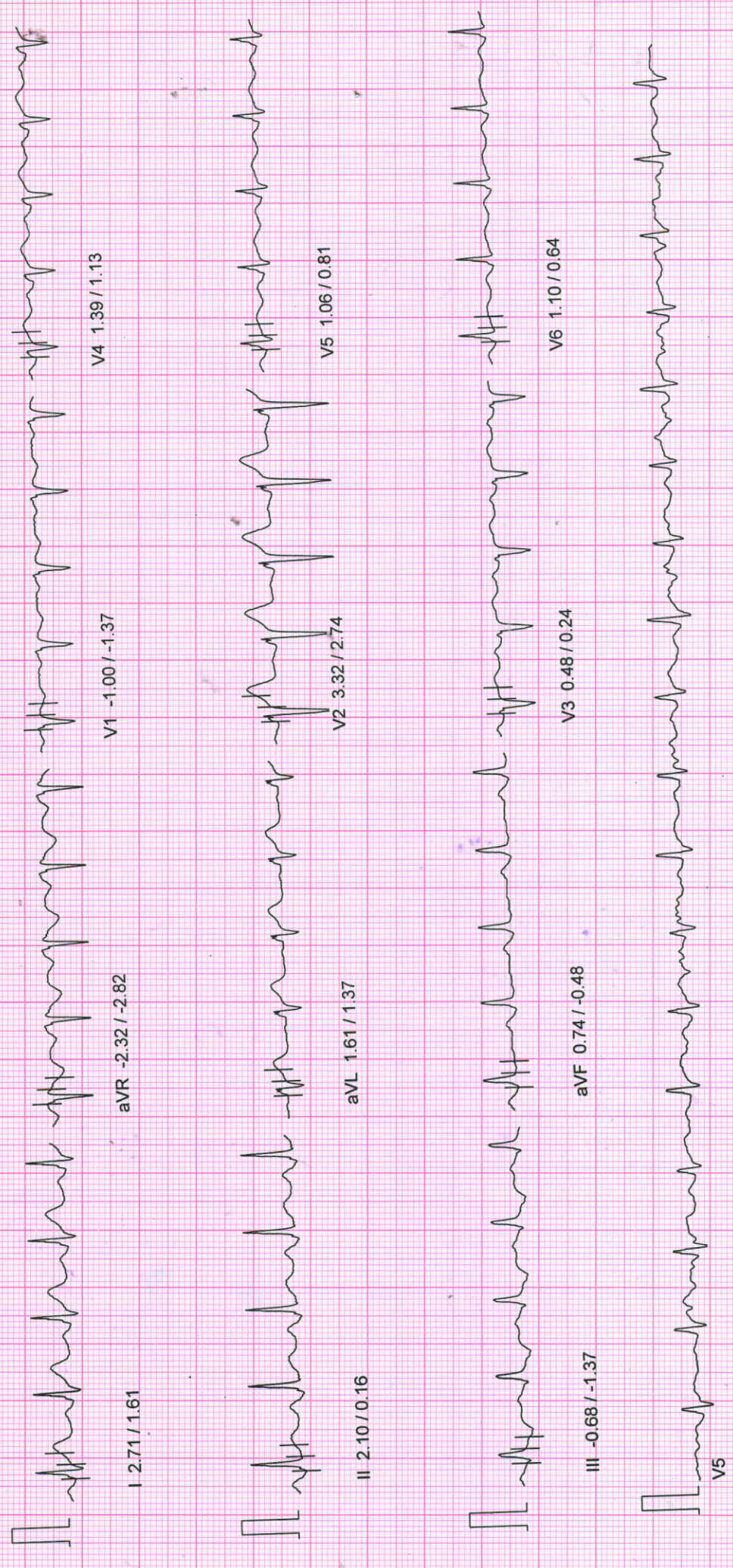

10mm/mv, 25mm/sec

NADKARNI PATHOLOGY LABORATORY

February 26, 2022 11:51 am
 Report time 11:52 am

Linked Median Report

PATIENT ID : 802/2022 HEIGHT : 172 Cm WEIGHT : 87.00 Kg

PATIENT NAME : Mr Rakesh Kumar Singh 39/M

PROTOCOL : BRUCE

STAGE : HyperVentilation

ST Levels (mm) / ST Slope (mV/s) measured at 80 ms Post J

PHASE TIME : 00:59

STAGE DURATION : 00:00

HR : 86 bpm

QRS Lead : V5

SPEED: 0.0 kmph

GRADE: 0.0

BP : 120 / 80 mmHg

METs : 1.00



I 2.13 / 1.13

aVR -1.84 / -1.77

V1 -0.74 / -0.89

V4 1.29 / 1.21



II 1.68 / 0.56

aVL 1.35 / 0.81

V2 3.03 / 2.50

V5 1.32 / 0.73



III -0.52 / -0.73

aVF 0.64 / 0.00

V3 0.61 / 0.32

V6 1.16 / 0.48



V5

10mm/mv, 25mm/sec

100 Hz

NASAN (C) ST-Win Standard BL 6.91, Unit Ver 4.10

NADKARNI PATHOLOGY LABORATORY

February 26, 2022 11:51 am
 Report time : 11:52 am

Linked Median Report

PATIENT ID : 802/2022 HEIGHT : 172 Cm WEIGHT : 87.00 Kg
 PATIENT NAME : Mr Rakesh Kumar Singh 39/M

PROTOCOL : BRUCE
 STAGE : Standing
 ST Levels (mm) / ST Slope (mV/s) measured at 80 ms Post J

PHASE TIME : 00:44 SPEED: 0.0 kmph
 STAGE DURATION : 00:00 GRADE: 0.0
 HR : 89 bpm BP : 120 / 80 mmHg
 QRS Lead : V5 METs : 1.00

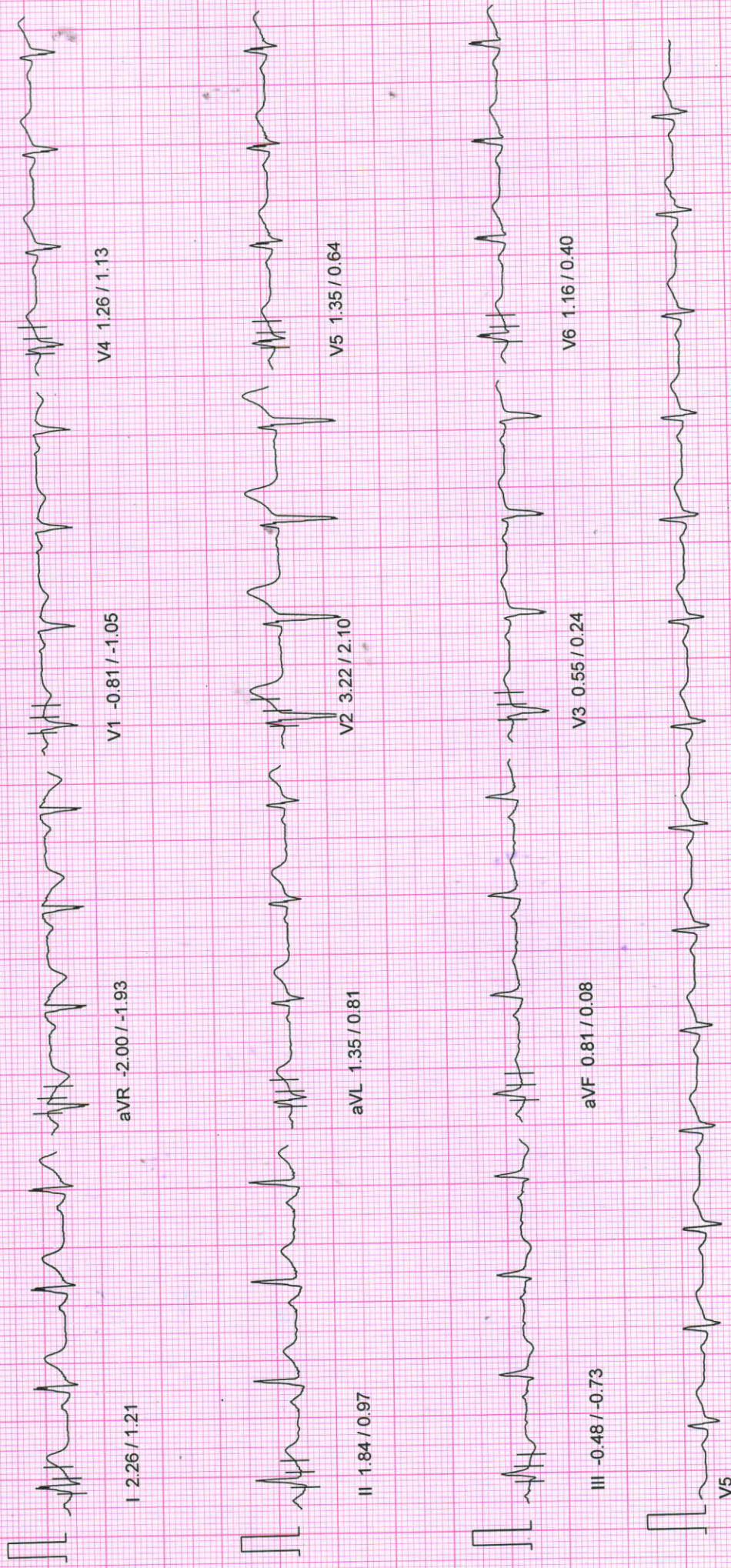

10mm/mv, 25mm/sec

100 Hz

NASAN (C) ST-Win Standard BL 691, Unit Ver 4.10

NADKARNI PATHOLOGY LABORATORY

PATIENT ID : 802/2022 HEIGHT : 172 Cm WEIGHT : 87.00 Kg

Linked Median Report

PATIENT NAME : Mr Rakesh Kumar Singh 39/M

February 26, 2022 11:51 am
Report time : 11:52 am

PHASE TIME : 00:29 SPEED: 0.0 kmph
STAGE DURATION : 00:00 GRADE: 0.0
HR : 90 bpm BP : 120 / 80 mmHg
QRS Lead : V5 METs : 1.00

PROTOCOL : BRUCE
STAGE : Supine
ST Levels (mm) / ST Slope (mV/s) measured at 80 ms Post J

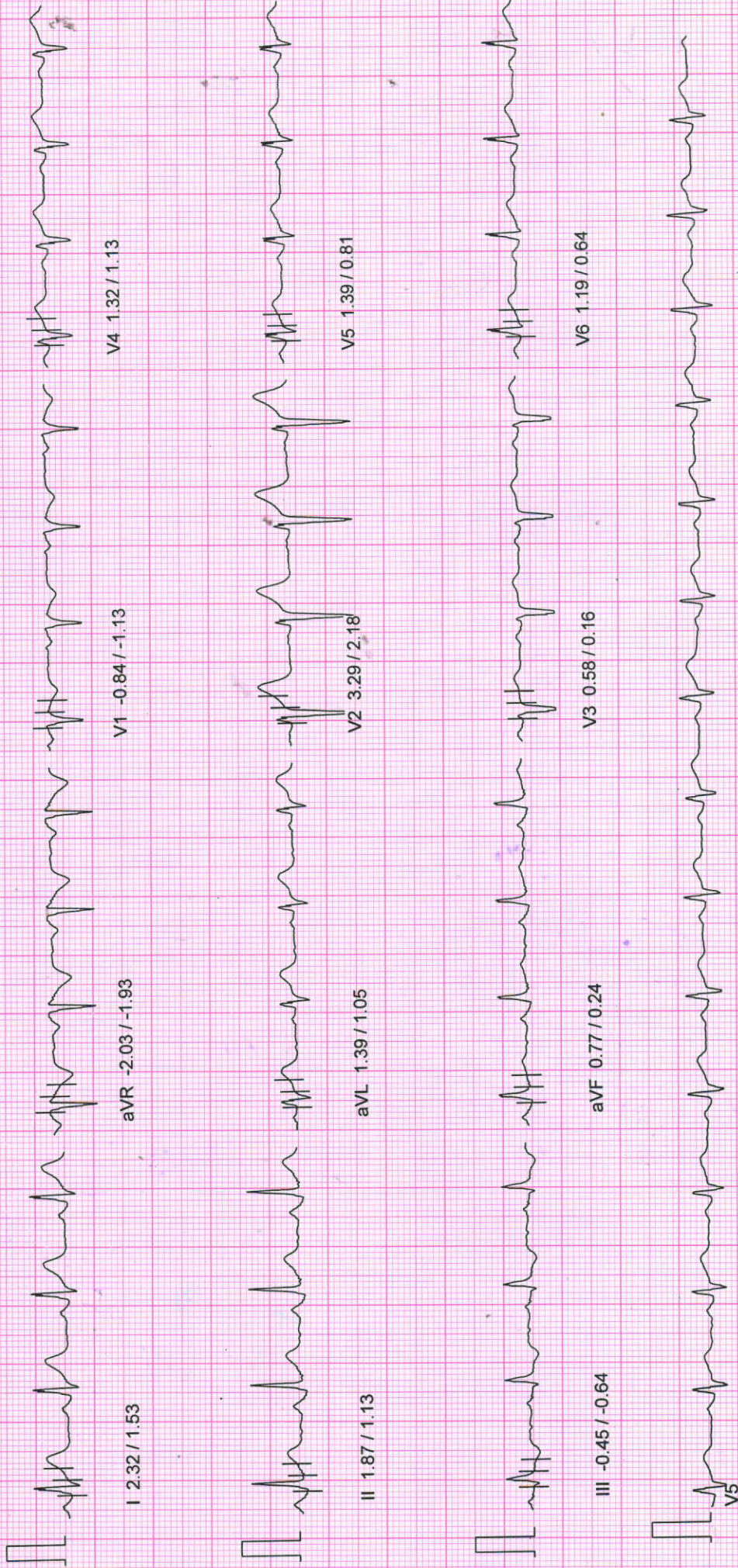

2

10mm/mv, 25mm/sec

100 Hz

NASAN (C) ST-Win Standard BL691, Unit Ver 4.10

NADKARNI PATHOLOGY LABORATORY

PATIENT ID : 802/2022 HEIGHT : 172 Cm WEIGHT : 87.00 Kg
 PATIENT NAME : Mr Rakesh Kumar Singh 39/M

February 26, 2022 11:51 am
 Report time : 11:51 am

Linked Median Report

PHASE TIME : 00:10 SPEED: 0.0 kmph
 STAGE DURATION : 00:00 GRADE: 0.0
 HR : 91 bpm BP : 120 / 80 mmHg
 QRS Lead : V5 METs : 1.00

PROTOCOL : BRUCE
 STAGE : Pre-Test
 ST Levels (mm) / ST Slope (mV/s) measured at 80 ms Post J

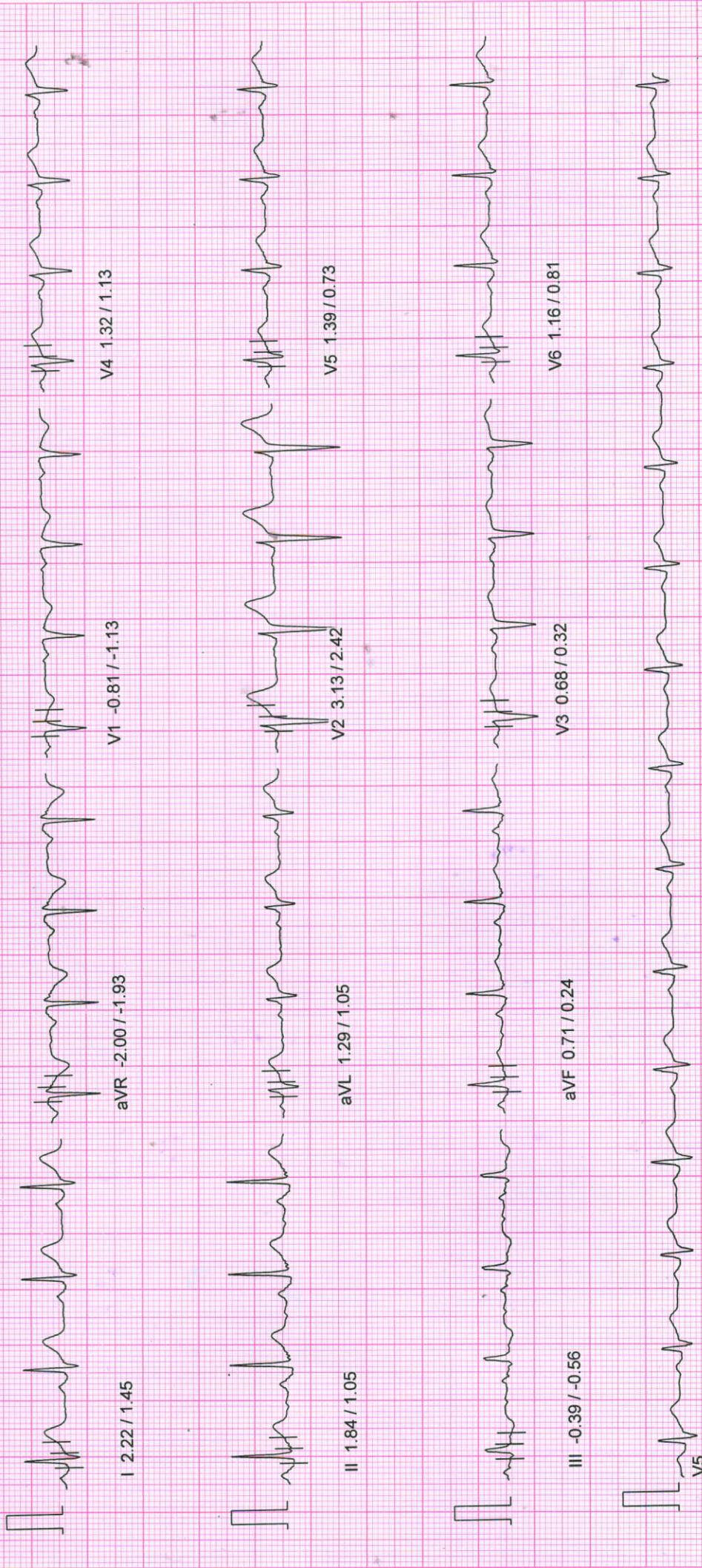

10mm/mv, 25mm/sec

100 HZ

NASAN (C) ST-Win Standard BLS 6.01, Unit Ver 4.10

NADKARNI PATHOLOGY LABORATORY

PATIENT ID : 802/2022 HEIGHT : 172 Cm WEIGHT : 87.00 Kg

PATIENT NAME : Mr Rakesh Kumar Singh 39/M

February 26, 2022

11:51 am

Report time :

11:51 am

ST Tables

PROTOCOL : BRUCE

ST LEVELS

Phase	I	II	III	aVR	aVL	aVF	V1	V2	V3	V4	V5	V6
Pre-Test	2.2	1.8	-0.4	-2.0	1.3	0.7	-0.8	3.1	0.7	1.3	1.4	1.2
Supine	2.3	1.9	-0.5	-2.0	1.4	0.7	-0.8	3.3	0.6	1.3	1.4	1.2
Standing	2.4	1.9	-0.5	-2.1	1.4	0.8	-0.9	3.3	0.5	1.3	1.4	1.2
HyperVentilation	2.1	1.6	-0.5	-1.8	1.3	0.7	-0.6	3.0	0.6	1.3	1.2	1.1
Wait For Exercise	2.2	1.7	-0.5	-1.9	1.4	0.6	-0.7	3.1	0.6	1.3	1.4	1.2
Exercise Stage 1	2.6	1.9	-0.8	-2.3	1.5	0.5	-0.9	3.2	0.5	1.5	1.1	1.0
Exercise Stage 2	2.5	1.6	-0.8	-2.1	1.7	0.4	-0.7	3.5	1.1	1.5	1.2	0.9
Exercise Stage 3	3.2	2.0	-1.0	-2.6	2.2	0.5	-0.9	4.2	1.7	2.2	1.6	1.2
Peak Exercise	1.9	1.4	-0.7	-1.5	1.3	0.4	-0.6	3.7	1.1	1.7	1.7	0.8
Recovery 1	3.6	2.4	-1.4	-3.0	2.6	0.5	-1.1	4.6	2.1	2.8	2.1	1.2
Recovery 3	2.1	0.9	-1.2	-1.5	1.6	-0.1	-0.8	2.4	0.3	0.9	0.5	0.4
Recovery 6	2.0	1.2	-0.8	-1.5	1.1	0.3	-0.7	2.0	0.3	0.7	0.5	0.4

ST SLOPES

Phase	I	II	III	aVR	aVL	aVF	V1	V2	V3	V4	V5	V6
Pre-Test	1.5	1.0	-0.5	-1.9	1.0	0.2	-1.1	2.5	0.3	1.1	0.7	0.8
Supine	1.5	1.0	-0.6	-1.9	1.0	0.2	-1.1	2.1	0.2	1.1	0.7	0.6
Standing	1.5	1.1	-0.6	-2.0	1.0	0.2	-1.1	2.3	0.2	1.0	0.8	0.6
HyperVentilation	1.3	0.7	-0.8	-1.9	0.9	0.1	-1.0	2.7	0.2	1.2	0.8	0.6
Wait For Exercise	1.1	0.6	-0.8	-1.9	0.8	-0.1	-0.9	2.2	0.3	1.0	0.7	0.5
Exercise Stage 1	1.5	0.7	-1.4	-2.6	0.8	-0.2	-1.3	2.6	0.2	1.2	0.6	0.6
Exercise Stage 2	1.9	1.0	-1.4	-2.7	1.5	-0.2	-1.4	2.8	1.0	1.5	1.0	0.7
Exercise Stage 3	2.3	1.5	-1.4	-4.4	1.5	0.6	-2.3	3.2	1.8	2.8	1.7	1.6
Peak Exercise	3.1	1.2	-1.5	-3.0	2.3	-0.3	-1.9	4.7	1.0	2.9	2.5	1.1
Recovery 1	3.0	2.3	-2.4	-5.1	1.7	0.6	-2.2	3.4	2.5	2.7	2.0	1.2
Recovery 3	1.9	1.1	-1.5	-2.3	1.6	0.2	-1.1	2.0	0.6	1.2	0.8	0.6
Recovery 6	1.6	0.3	-1.4	-2.0	1.1	0.1	-1.0	2.0	0.4	1.0	0.6	0.2

NADKARNI PATHOLOGY LABORATORY

indraprastha chamber, ground floor, karve road, PUNE-411038

Report time : 11:51 am
February 26, 2022 11:51 am

Summary Report

PATIENT ID : 802/2022
PATIENT NAME : Mr Rakesh Kumar Singh 39/M

Ref. By : Mediwheel
(Mediwheel)

PROTOCOL : BRUCE
PATIENT HEIGHT : 172 Cm
PATIENT WEIGHT : 87.00 Kg
PATIENT ADD. : pune

Stage	Stage Speed (Kmph) / Time Grade (%)	HR bpm	BP mmHg	R.P.P. X 1000	METS	ST Level I	Stage Comments
Pre-Test	00:10 0.00 / 0.00	91	0 / 0	0	1.00	2.19	
Supine	00:19 0.00 / 0.00	90	120 / 80	10	1.00	2.32	
Standing	00:14 0.00 / 0.00	89	120 / 80	10	1.00	2.35	
HyperVentilation	00:14 0.00 / 0.00	86	120 / 80	10	1.00	2.10	
Wait For Exercise	00:13 0.00 / 0.00	86	120 / 80	10	1.00	2.16	
Exercise Stage 1	03:00 2.70 / 10.00	110	120 / 80	13	5.70	2.64	
Exercise Stage 2	03:00 4.00 / 12.00	121	130 / 80	15	8.00	2.48	
Exercise Stage 3	03:00 5.50 / 14.00	146	140 / 80	20	10.60	3.16	
Peak Exercise	00:25 6.80 / 16.00	150	150 / 80	22	10.60	1.93	
Recovery 1	01:00 0.00 / 0.00	130	140 / 80	18	1.00	3.61	
Recovery 3	03:00 0.00 / 0.00	111	130 / 80	14	1.00	2.13	
Recovery 6	06:00 0.00 / 0.00	103	120 / 80	12	1.00	1.97	

MAX BP : 150 / 80 mmHg

MAX HR : 153 bpm (84.53 % of 181 bpm)

TOTAL EXER TIME : 9 : 25 min

DOUBLE PRODUCT : 22950.00

DISTANCE COVERED : 0.66 Km

MAX WORKLOAD : 10.60

Dr. Vivekanand M. Nadkarni
M.B.B.S., D.T.M. & H. (Gen), FCCP, MIOASH
MHC Reg No. 42322

Physician
Health Care Clinic
Varun Complex, Kulkarni Marg, Kothrud,
Pune-411038.

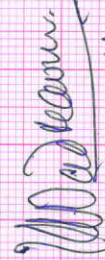

Dr. VIVEKANAND M. NADKARNI
M.B.B.S., D.T.M. & H.

NADKARNI PATHOLOGY LABORATORY

indraprastha chamber, ground floor, karve road, PUNE-411038

Report time : 11:51 am
February 26, 2022 11:51 am

Summary Report

PATIENT ID : 802/2022
PATIENT NAME : Mr Rakesh Kumar Singh 39/M

PROTOCOL : BRUCE
PATIENT HEIGHT : 172 Cm
PATIENT ADD. : pune
PATIENT WEIGHT : 87.00 Kg
Ref. By : Mediwheel
(Mediwheel)

OBJECT OF TEST : Routine check up
RISK FACTOR : Male
ACTIVITY : Sedentary
MEDICATION : none
BRIEF HISTORY : job profile service
OTHER INVESTIGATION :
REASON FOR TERMINATION : Max HR
EXERCISE TOLERANCE : High
EXERCISE INDUCED ARRHYTHMIA : No
HAEMO RESPONSE : Normal
CHRONO RESPONSE : Normal
FINAL IMPRESSION : Stress test is negative for exercise induced Ischaemic heart disease.
High Effort tolerance.
No Arrhythmias seen during test period.
Normal Haemodynamic and Chronotropic responses.

Dr. Vivekanand M. Nadkarni
M.B.B.S., D.T.M. & H. (hon.), FCCP, MCOG
MNC Reg. No. 42328
Physician
Health Care Clinic
Varun Complex, Kulkarni Marg, Kothrud
Pune-411 038.

Dr. VIVEKANAND M. NADKARNI
M.B.B.S., D.T.M. & H.



SINCE 1994

NADKARNI PATHOLOGY LABORATORY

Dr. Mrs. Sangeeta V. Nadkarni

Consulting Pathologist (MMC Reg. No. 53839)

Add Reg. No. : 1872/2000

E-mail : healthcare.nadkarni@gmail.com

Consultant Pathologist • SHASHWAT HOSPITAL



MAIN LABORATORY : 1, Indraprastha Chambers, **Ground Floor**, Near Amber Hall, Karve Road, Pune 411 038. Ph. : 97635 93646, 8983 7777 93 • Timings : Monday to Saturday 7 am to 8 pm

Reg No : 202202091430432 / OPD

Name : Mr. RAKESH SINGH

Referred Dr : MEDI WHEEL

Sex / Age : Male / 38Y

Reg Date : 26/02/2022 10:50 AM

Report Date : 26/02/2022 12:26 PM

CLINICAL PATHOLOGY

Test Name	Result	Unit	Reference Range
URINE ANALYSIS REPORT			
Quantity	10	ml	
Colour	Pale Yellow		
Appearance	Clear		
Chemical Examination			
Albumin	Absent		
Sugar	Absent		
Bile Pigments	Absent		
Urobilinogen	Normal		
Reaction	Acidic		
Acetone-Ketone	Negative		
Nitrite	Negative		
Microscopic Examination			
RBCs	Absent		
PUS Cells	1-2		
Epithelial Cells	2-3		
Casts	Absent		
Other Findings	NIL		

End of Report

Dr Sangeeta Nadkarni
Pathologist
MD (PATH)

Dr. (Mrs.) Sangeeta V. Nadkarni
Consultant Pathologist MD (Path.)
MMC Reg.No 53839
1, Indraprastha Chambers,
Ground Floor, Opp. Kirloskar Kisan,
Karve Road, Kothrud, Pune-411038
Tel.: 8983777793 / 9763593646

Verified & Checked

- Transasia EMDESTINY 180 Fully Automated Random Access Clinical Chemistry Analyser • TMT • E.C.G. • Semi Automated Biochemistry Analyser Erba Chem 5 V2 Plus
- Automated Haematology Analyser Sysmex XP - 100 • Mispa I3 Nephelometer • Clinical Pathology • Microbiology • Cytology • Histopathology • Minividas Blue

ALL CREDIT AND DEBIT CARDS ACCEPTED.

HOME VISIT AVAILABLE BY APPOINTMENT

COLLECTION CENTRE 1 : 1, Varun Complex, Opp. Nimbalkar Horse Riding School,
Off. Karve Road, Kothrud, Pune - 38. Ph. : 2545 7347, 8983 7777 92
Timing : MONDAY TO SATURDAY : Morning : 8 am to 1 pm, Evening : 4 pm to 7 pm

COLLECTION CENTRE 2 : Bldg. No. 7, Health Care Clinic, Anandnagar,
Paud Road, Kothrud, Pune - 38. Ph. : 8983 7777 95
Timing : MONDAY TO SATURDAY : Morning : 8 am to 1 pm, Evening : 6 pm to 8 pm



SINCE 1994

NADKARNI PATHOLOGY LABORATORY

Dr. Mrs. Sangeeta V. Nadkarni

Consulting Pathologist (MMC Reg. No. 53839)

Add Reg. No. : 1872/2000

E-mail : healthcare.nadkarni@gmail.com

Consultant Pathologist • SHASHWAT HOSPITAL



MAIN LABORATORY : 1, Indraprastha Chambers, Ground Floor, Near Amber Hall, Karve Road, Pune 411 038. Ph. : 97635 93646, 8983 7777 93 • Timings : Monday to Saturday 7 am to 8 pm

Reg No : 202202091430432 / OPD
 Name : Mr. RAKESH SINGH
 Referred Dr : MEDI WHEEL

Sex / Age : Male / 38Y
 Reg Date : 26/02/2022 10:50 AM
 Report Date : 26/02/2022 01:28 PM

BIOCHEMISTRY

Test Name	Result	Unit	Reference Range
HbA1C			
HbA1C	5.1	%	Non Diabetic :04 -06 Excellent Control : 06 -07 % Fair Control : 07 - 08% Unsatisfactory : 08 - 10% Poor Control: Above 10%
Estimated Mean Glucose (eAg)	99.67	mg%	70 - 140

Interpretation :

Glycosylated Haemoglobin is accurate and true index of the " Mean Blood Glucose Level in the body for the previous 2-3 months.

HbA1c is an indicator of glycemic control. HbA1c represent average glycemia over the past six to eight weeks.

Glycation of hemoglobin occurs the entire 120 days life span of the red blood cell, but with in this 120 days.

Recent glycemia has the largest influence on the HbA1c value.

Clinical studies suggest that a patient in stable control will have 50% of their HbA1c formed in the month before sampling, 25% in the month before that, and the remaining 25% in months 2-4.

End of Report

Dr. (Mrs.) Sangeeta V. Nadkarni
 Consultant Pathologist MD (Path.)
 MMC Reg.No.53839
 1, Indraprastha Chambers,
 Ground Floor, Opp. Kirloskar Kisan,
 Karve Road, Kothrud, Pune-411038
 Tel.: 8983777793 / 9763593646

SVNadkarni
Dr Sangeeta Nadkarni
 Pathologist
 MD (PATH)

Verified & Checked

- Transasia EMDESTINY 180 Fully Automated Random Access Clinical Chemistry Analyser • TMT • E.C.G. • Semi Automated Biochemistry Analyser Erba Chem 5 V2 Plus
- Automated Haematology Analyser Sysmex XP - 100 • Mispal I3 Nephelometer • Clinical Pathology • Microbiology • Cytology • Histopathology • Minividias Blue

ALL CREDIT AND DEBIT CARDS ACCEPTED.**HOME VISIT AVAILABLE BY APPOINTMENT**

COLLECTION CENTRE 1 : 1, Varun Complex, Opp. Nimbalkar Horse Riding School,
 Off. Karve Road, Kothrud, Pune - 38. Ph. : 2545 7347, 8983 7777 92
 Timing : MONDAY TO SATURDAY : Morning : 8 am to 1 pm, Evening : 4 pm to 7 pm

COLLECTION CENTRE 2 : Bldg. No. 7, Health Care Clinic, Anandnagar,
 Paud Road, Kothrud, Pune - 38. Ph. : 8983 7777 95
 Timing : MONDAY TO SATURDAY : Morning : 8 am to 1 pm, Evening : 6 pm to 8 pm



SINCE 1994

NADKARNI PATHOLOGY LABORATORY

Dr. Mrs. Sangeeta V. Nadkarni

Consulting Pathologist (MMC Reg. No. 53839)
Add Reg. No. : 1872/2000
E-mail : healthcare.nadkarni@gmail.com



Consultant Pathologist • SHASHWAT HOSPITAL

MAIN LABORATORY : 1, Indraprastha Chambers, Ground Floor, Near Amber Hall, Karve Road, Pune 411 038. Ph. : 97635 93646, 8983 7777 93 • Timings : Monday to Saturday 7 am to 8 pm

Reg No : 202202091430432 / OPD
Name : Mr. RAKESH SINGH
Referred Dr : MEDI WHEEL

Sex / Age : Male / 38Y
Reg Date : 26/02/2022 10:50 AM
Report Date : 26/02/2022 01:28 PM

BIOCHEMISTRY

Test Name	Result	Unit	Reference Range
LIPID PROFILE			
S. Cholesterol	180	mg/dl	Desirable Chol: 200mg/DI Borderline Chol: 200-239mg/DI High Chol: >240mg/DI
S. Triglycerides	154	mg/dl	Upto 190
HDL Cholesterol	40	mg/dL	30 - 70
LDL Cholesterol	109.2	mg/dl	Upto 150
VLDL Cholesterol	30.8	mg/dl	07 to 35
S.Cholesterol/HDL Ratio	4.5		LOW RISK - 3.3 To 4.4 AVERAGE RISK - 4.4 TO 7.1 MODERATE RISK - 7.1 TO 11.1 HIGH RISK - >11.0
LDL Chole/HDL Chole	2.73		LOW RISK - 0.5 To 3.0 MODERATE RISK - 3.0 TO 6.0 HIGH RISK - >6.0
S.Triglycerides/HDL Chole	3.85		Desirable : < 3.00

Note :

Cholesterol : CHOD PAP; HDL Cholesterol: Direct ; LDL:Direct Measurement ; Triglycerides :GPO;
(**The Above Reference range is Desirable/Optimal Range)

End of Report

S. Nadkarni

Dr. (Mrs.) Sangeeta V. Nadkarni
Consultant Pathologist MD (Path.)
MMC Reg.No.53839
1, Indraprastha Chambers,
Ground Floor, Opp. Kirloskar Kisan,
Karve Road, Kothrud, Pune-411038
Tel.: 8983777793 / 9763593646

Dr Sangeeta Nadkarni
Pathologist
MD (PATH)

Verified & Checked

- Transasia EMDESTINY 180 Fully Automated Random Access Clinical Chemistry Analyser • TMT • E.C.G. • Semi Automated Biochemistry Analyser Erba Chem 5 V2 Plus
- Automated Haematology Analyser Sysmex XP - 100 • Mispa I3 Nephelometer • Clinical Pathology • Microbiology • Cytology • Histopathology • Minividas Blue

ALL CREDIT AND DEBIT CARDS ACCEPTED.

HOME VISIT AVAILABLE BY APPOINTMENT

COLLECTION CENTRE 1 : 1, Varun Complex, Opp. Nimbalkar Horse Riding School, Off. Karve Road, Kothrud, Pune - 38. Ph. : 2545 7347, 8983 7777 92
Timing : MONDAY TO SATURDAY : Morning : 8 am to 1 pm, Evening : 4 pm to 7 pm

COLLECTION CENTRE 2 : Bldg. No. 7, Health Care Clinic, Anandnagar, Paud Road, Kothrud, Pune - 38. Ph. : 8983 7777 95
Timing : MONDAY TO SATURDAY : Morning : 8 am to 1 pm, Evening : 6 pm to 8 pm



SINCE 1994

NADKARNI PATHOLOGY LABORATORY

Dr. Mrs. Sangeeta V. Nadkarni

Consulting Pathologist (MMC Reg. No. 53839)

Add Reg. No. : 1872/2000

E-mail : healthcare.nadkarni@gmail.com

Consultant Pathologist • SHASHWAT HOSPITAL

MAIN LABORATORY : 1, Indraprastha Chambers, **Ground Floor**, Near Amber Hall, Karve Road, Pune 411 038. Ph. : 97635 93646, 8983 7777 93 • Timings : Monday to Saturday 7 am to 8 pm

Reg No : 202202091430432 / OPD
 Name : Mr. RAKESH SINGH
 Referred Dr : MEDI WHEEL

Sex / Age : Male / 38Y
 Reg Date : 26/02/2022 10:50 AM
 Report Date : 26/02/2022 01:28 PM

BIOCHEMISTRY

Test Name	Result	Unit	Reference Range
Liver Function Test			
Bilirubin- Total	0.70	mg/dl	0.1 - 1.2
Bilirubin- Direct	0.45	mg/dL	0.0 - 0.4
Bilirubin- Indirect	0.25	mg/dL	0.1 - 0.8
SGPT	58.0	IU/L	05 - 40
SGOT	43.0	IU/L	05 - 40
Alkaline Phosphatase	87	IU/L	Male : 53 -128 Child : 54 -369 Neo: 54-369
Total Proteins	7.5	gm/dl	6.0 - 8.0
Serum Albumin	4.2	gm/dl	3.2 -5.5
Serum Globulin	3.3	gm/dl	2.3 -3.5
A/G ratio	1.27		1.0 -2.3
GGTP	50		05 -50

End of Report

Dr. (Mrs.) Sangeeta V. Nadkarni
 Consultant Pathologist MD (Path.)
 MMC Reg.No.53839
 1, Indraprastha Chambers,
 Ground Floor, Opp. Kirloskar Kisan,
 Karve Road, Kothrud, Pune-411038
 Tel.: 8983777793 / 9763593646

SvNadkarni
Dr Sangeeta Nadkarni
 Pathologist
 MD (PATH)

Verified & Checked

- Transasia EMDESTINY 180 Fully Automated Random Access Clinical Chemistry Analyser • TMT • E.C.G. • Semi Automated Biochemistry Analyser Erba Chem 5 V2 Plus
- Automated Haematology Analyser Sysmex XP - 100 • Mispal 13 Nephelometer • Clinical Pathology • Microbiology • Cytology • Histopathology • Minividas Blue

ALL CREDIT AND DEBIT CARDS ACCEPTED.**HOME VISIT AVAILABLE BY APPOINTMENT**

COLLECTION CENTRE 1 : 1, Varun Complex, Opp. Nimbalkar Horse Riding School,
 Off. Karve Road, Kothrud, Pune - 38. Ph. : 2545 7347, 8983 7777 92
 Timing : MONDAY TO SATURDAY : Morning : 8 am to 1 pm, Evening : 4 pm to 7 pm

COLLECTION CENTRE 2 : Bldg. No. 7, Health Care Clinic, Anandnagar,
 Paud Road, Kothrud, Pune - 38. Ph. : 8983 7777 95
 Timing : MONDAY TO SATURDAY : Morning : 8 am to 1 pm, Evening : 6 pm to 8 pm



SINCE 1994

NADKARNI PATHOLOGY LABORATORY

Dr. Mrs. Sangeeta V. Nadkarni

Consulting Pathologist (MMC Reg. No. 53839)

Add Reg. No. : 1872/2000

E-mail : healthcare.nadkarni@gmail.com

Consultant Pathologist • SHASHWAT HOSPITAL



MAIN LABORATORY : 1, Indraprastha Chambers, Ground Floor, Near Amber Hall, Karve Road, Pune 411 038. Ph. : 97635 93646, 8983 7777 93 • Timings : Monday to Saturday 7 am to 8 pm

Reg No : 202202091430432 / OPD

Name : Mr. RAKESH SINGH

Referred Dr : MEDI WHEEL

Sex / Age : Male / 38Y

Reg Date : 26/02/2022 10:50 AM

Report Date : 26/02/2022 01:28 PM

SPECIAL TEST

Test Name	Result	Unit	Reference Range
Thyroid Panel - I			
Serum T3 (Tri-Iodothyronine)	1.81	ng/mL	0.70 - 2.04 Pregnancy: 1st Trimester : 0.81 - 1.90 2nd Trimester: 1.00 - 2.60 3rd Trimester : 1.00 - 2.60
Serum T4 (Thyroxine)	10.4	ug/dL	5.5 - 12.5
Thyroid Stimulating Hormones (Ultra TSH)	3.91	uIU/mL	0.35 - 5.50 Pregnancy: 1st Trimester : 0.10 - 2.50 2nd Trimester: 0.20 - 3.00 3rd Trimester : 0.30 - 3.00

End of Report

Dr. (Mrs.) Sangeeta V. Nadkarni
 Consultant Pathologist MD (Path.)
 MMC Reg.No.53839
 1, Indraprastha Chambers,
 Ground Floor, Opp. Kirloskar Kisan,
 Karve Road, Kothrud, Pune-411038
 Tel.: 8983777793 / 9763593646

SVNadkarni
Dr Sangeeta Nadkarni
 Pathologist
 MD (PATH)

Verified & Checked

Transasia EMDESTINY 180 Fully Automated Random Access Clinical Chemistry Analyser • TMT • E.C.G. • Semi Automated Biochemistry Analyser Erba Chem 5 V2 Plus
Automated Haematology Analyser Sysmex XP - 100 • Mispa I3 Nephelometer • Clinical Pathology • Microbiology • Cytology • Histopathology • Minividas Blue

ALL CREDIT AND DEBIT CARDS ACCEPTED.

HOME VISIT AVAILABLE BY APPOINTMENT

COLLECTION CENTRE 1 : 1, Varun Complex, Opp. Nimbalkar Horse Riding School,
Off. Karve Road, Kothrud, Pune - 38. Ph. : 2545 7347, 8983 7777 93

COLLECTION CENTRE 2 : Bldg. No. 7, Health Care Clinic, Anandnagar.



SINCE 1994

NADKARNI PATHOLOGY LABORATORY

Dr. Mrs. Sangeeta V. Nadkarni

Consulting Pathologist (MMC Reg. No. 53839)
Add Reg. No. : 1872/2000
E-mail : healthcare.nadkarni@gmail.com

Consultant Pathologist • SHASHWAT HOSPITAL



MAIN LABORATORY : 1, Indraprastha Chambers, Ground Floor, Near Amber Hall, Karve Road, Pune 411 038. Ph. : 97635 93646, 8983 7777 93 • Timings : Monday to Saturday 7 am to 8 pm

Reg No : 202202091430432 / OPD
Name : Mr. RAKESH SINGH
Referred Dr : MEDI WHEEL

Sex / Age : Male / 38Y
Reg Date : 26/02/2022 10:50 AM
Report Date : 26/02/2022 01:28 PM

BIOCHEMISTRY

Test Name	Result	Unit	Reference Range
Blood Urea			
Blood Urea	27	mg/dl	13 - 45
Blood Urea Nitrogen	12.61	mg/dl	10 - 20
Serum Creatinine			
Serum Creatinine	1.00	mg/dl	0.6 to 1.4
Serum Uric Acid			
Serum Uric Acid	6.8	mg/dl	2.5 to 7.2

End of Report

S. V. Nadkarni

Dr Sangeeta Nadkarni
Pathologist
MD (PATH)

Dr. (Mrs.) Sangeeta V. Nadkarni
Consultant Pathologist MD (Path.)
MMC Reg.No.53839
1, Indraprastha Chambers,
Ground Floor, Opp. Kirloskar Kisan,
Karve Road, Kothrud, Pune-411038
Tel.: 8983777793 / 9763593646

Verified & Checked

- Transasia EMDESTINY 180 Fully Automated Random Access Clinical Chemistry Analyser • TMT • E.C.G. • Semi Automated Biochemistry Analyser Erba Chem 5 V2 Plus
- Automated Haematology Analyser Sysmex XP - 100 • Mispa 13 Nephelometer • Clinical Pathology • Microbiology • Cytology • Histopathology • Minividas Blue

ALL CREDIT AND DEBIT CARDS ACCEPTED.

HOME VISIT AVAILABLE BY APPOINTMENT

COLLECTION CENTRE 1 : 1, Varun Complex, Opp. Nimbalkar Horse Riding School,
Off. Karve Road, Kothrud, Pune - 38. Ph. : 2545 7347, 8983 7777 92
Timing : 8 am to 1 pm. Evening : 4 pm to 7 pm

COLLECTION CENTRE 2 : Bldg. No. 7, Health Care Clinic, Anandnagar,
Paud Road, Kothrud, Pune - 38. Ph. : 8983 7777 95
Timing : MONDAY TO SATURDAY : Morning : 8 am to 1 pm, Evening : 6 pm to 8 pm



SINCE 1994

NADKARNI PATHOLOGY LABORATORY

Dr. Mrs. Sangeeta V. Nadkarni

Consulting Pathologist (MMC Reg. No. 53839)

Add Reg. No. : 1872/2000

E-mail : healthcare.nadkarni@gmail.com

Consultant Pathologist • SHASHWAT HOSPITAL



MAIN LABORATORY : 1, Indraprastha Chambers, **Ground Floor**, Near Amber Hall, Karve Road, Pune 411 038. Ph. : 97635 93646, 8983 7777 93 • Timings : Monday to Saturday 7 am to 8 pm

Reg No : 202202091430432 / OPD

Name : Mr. RAKESH SINGH

Referred Dr : MEDI WHEEL

Sex / Age : Male / 38Y

Reg Date : 26/02/2022 10:50 AM

Report Date : 26/02/2022 06:16 PM

BIOCHEMISTRY

Test Name	Result	Unit	Reference Range
Blood Sugar Fasting and Post Prandial			
Blood Sugar Fasting	90	mg/dl	70 - 110
Urine Sugar Fasting	Absent		
Blood Sugar Post Prandial	101	mg/dl	Upto 140

End of Report

Dr. (Mrs.) Sangeeta V. Nadkarni
Consultant Pathologist MD (Path.)
MMC Reg.No.53839
1, Indraprastha Chambers,
Ground Floor, Opp. Kirloskar Kisan,
Karve Road, Kothrud, Pune-411038
Tel.: 8983777793 / 9763593646

SVNadkarni
Dr Sangeeta Nadkarni
Pathologist
MD (PATH)

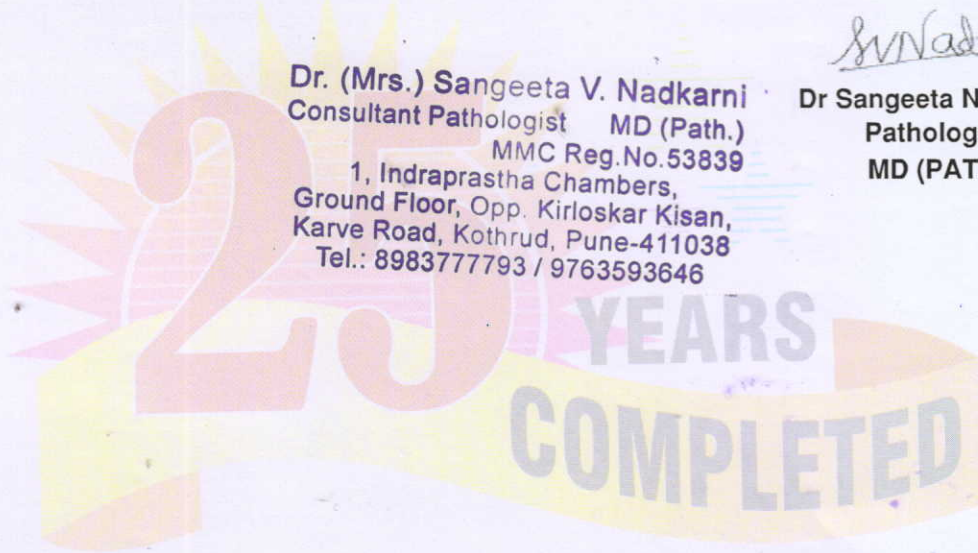

Verified & Checked

- Transasia EMDESTINY 180 Fully Automated Random Access Clinical Chemistry Analyser • TMT • E.C.G. • Semi Automated Biochemistry Analyser Erba Chem 5 V2 Plus
- Automated Haematology Analyser Sysmex XP - 100 • Mispa I3 Nephelometer • Clinical Pathology • Microbiology • Cytology • Histopathology • Minividas Blue

ALL CREDIT AND DEBIT CARDS ACCEPTED.

HOME VISIT AVAILABLE BY APPOINTMENT

COLLECTION CENTRE 1 : 1, Varun Complex, Opp. Nimbalkar Horse Riding School,
Off. Karve Road, Kothrud, Pune - 38. Ph. : 2545 7347, 8983 7777 92
Timing : MONDAY TO SATURDAY : Morning : 8 am to 1 pm, Evening : 4 pm to 7 pm

COLLECTION CENTRE 2 : Bldg. No. 7, Health Care Clinic, Anandnagar,
Paud Road, Kothrud, Pune - 38. Ph. : 8983 7777 95
Timing : MONDAY TO SATURDAY : Morning : 8 am to 1 pm, Evening : 6 pm to 8 pm



SINCE 1994

NADKARNI PATHOLOGY LABORATORY

Dr. Mrs. Sangeeta V. Nadkarni

Consulting Pathologist (MMC Reg. No. 53839)

Add Reg. No. : 1872/2000

E-mail : healthcare.nadkarni@gmail.com

Consultant Pathologist • SHASHWAT HOSPITAL



MAIN LABORATORY : 1, Indraprastha Chambers, **Ground Floor**, Near Amber Hall, Karve Road, Pune 411 038. Ph. : 97635 93646, 8983 7777 93 • Timings : Monday to Saturday 7 am to 8 pm

Reg No : 202202091430432 / OPD
Name : Mr. RAKESH SINGH
Referred Dr : MEDI WHEEL

Sex / Age : Male / 38Y
Reg Date : 26/02/2022 10:50 AM
Report Date : 26/02/2022 12:20 PM

HAEMATOLOGY

Test Name	Result	Unit	Reference Range
Blood Group			
ABO Type	O		
Rh (D) Type	POSITIVE		

End of Report

S. V. Nadkarni

Dr Sangeeta Nadkarni
Pathologist
MD (PATH)

Dr. (Mrs.) Sangeeta V. Nadkarni
Consultant Pathologist MD (Path.)
MMC Reg.No.53839
1, Indraprastha Chambers,
Ground Floor, Opp. Kirloskar Kisan,
Karve Road, Kothrud, Pune-411038
Tel.: 8983777793 / 9763593646



Verified & Checked

- Transasia EMDESTINY 180 Fully Automated Random Access Clinical Chemistry Analyser • TMT • E.C.G. • Semi Automated Biochemistry Analyser Erba Chem 5 V2 Plus
- Automated Haematology Analyser Sysmex XP - 100 • Mispa I3 Nephelometer • Clinical Pathology • Microbiology • Cytology • Histopathology • Minividas Blue

ALL CREDIT AND DEBIT CARDS ACCEPTED.

HOME VISIT AVAILABLE BY APPOINTMENT

COLLECTION CENTRE 1 : 1, Varun Complex, Opp. Nimbalkar Horse Riding School,
Off. Karve Road, Kothrud, Pune - 38. Ph. : 2545 7347, 8983 7777 92
Timing : MONDAY TO SATURDAY : Morning : 8 am to 1 pm, Evening : 4 pm to 7 pm

COLLECTION CENTRE 2 : Bldg. No. 7, Health Care Clinic, Anandnagar,
Paud Road, Kothrud, Pune - 38. Ph. : 8983 7777 95
Timing : MONDAY TO SATURDAY : Morning : 8 am to 1 pm, Evening : 6 pm to 8 pm



SINCE 1994

NADKARNI PATHOLOGY LABORATORY

Dr. Mrs. Sangeeta V. Nadkarni

Consulting Pathologist (MMC Reg. No. 53839)

Add Reg. No. : 1872/2000

E-mail : healthcare.nadkarni@gmail.com

Consultant Pathologist • SHASHWAT HOSPITAL



MAIN LABORATORY : 1, Indraprastha Chambers, Ground Floor, Near Amber Hall, Karve Road, Pune 411 038. Ph. : 97635 93646, 8983 7777 93 • Timings : Monday to Saturday 7 am to 8 pm

Reg No : 202202091430432 / OPD
 Name : Mr. RAKESH SINGH
 Referred Dr : MEDI WHEEL

Sex / Age : Male / 38Y
 Reg Date : 26/02/2022 10:50 AM
 Report Date : 26/02/2022 12:09 PM

HAEMATOLOGY

Test Name	Result	Unit	Reference Range
HAEMOGRAM ON CELL COUNTER			
HAEMOGLOBIN	16.6	gm/dl	12.5-18
RBC COUNT	5.4	mill/cmm	4.5 - 6.5
PACKED CELL VOLUME (PCV)	49	%	37 - 54
MCV	91.08	fL	82 - 98
MCH	30.9	pgms	27 - 33
MCHC	33.88	%	32 - 36
Total WBC count	8100	/cmm	4500- 11000
Differential Leucocytes Counts			
Neutrophil	60	%	50 - 70
Lymphocytes	37	%	20 - 40
Monocytes	01	%	0 - 12
Eosinophils	02	%	02 - 06
Basophils	00	%	00 - 01
Platelet Count	260000	/cmm	150000 - 450000
RBC Morphology	NORMOCYTIC & NORMOCHROMIC		
WBC Morphology	NO ABNORMILITY SEEN		
Platelet Morphology	ADEQUATE		
Peripheral Smear Examination	NEGATIVE FOR MALARIAL PARASITE		
E.S.R.	05		M : 0 mm to 7 mm F : 0 mm to 15 mm (by Wintrobe's)

Instrument Used

Fully Automated Biosystem Cell Counter SYSMEX XP-100

End of Report

Dr. (Mrs.) Sangeeta V. Nadkarni
 Consultant Pathologist MD (Path.)
 MMC Reg.No.53839
 1, Indraprastha Chambers,
 Ground Floor, Opp. Kirloskar Kisan,
 Karve Road, Kothrud, Pune-411038
 Tel.: 8983777793 / 9763593646

S.V.Nadkarni
Dr Sangeeta Nadkarni
 Pathologist
 MD (PATH)

Verified & Checked

- Transasia EMDESTINY 180 Fully Automated Random Access Clinical Chemistry Analyser • TMT • E.C.G. • Semi Automated Biochemistry Analyser Erba Chem 5 V2 Plus
- Automated Haematology Analyser Sysmex XP - 100 • Mispa I3 Nephelometer • Clinical Pathology • Microbiology • Cytology • Histopathology • Minividas Blue

ALL CREDIT AND DEBIT CARDS ACCEPTED.**HOME VISIT AVAILABLE BY APPOINTMENT**

COLLECTION CENTRE 1 : 1, Varun Complex, Opp. Nimbalkar Horse Riding School,
 Off. Karve Road, Kothrud, Pune - 38. Ph. : 2545 7347, 8983 7777 92
 Timing : MONDAY TO SATURDAY : Morning : 8 am to 1 pm, Evening : 4 pm to 7 pm

COLLECTION CENTRE 2 : Bldg. No. 7, Health Care Clinic, Anandnagar,
 Paud Road, Kothrud, Pune - 38. Ph. : 8983 7777 95
 Timing : MONDAY TO SATURDAY : Morning : 8 am to 1 pm, Evening : 6 pm to 8 pm

aVF

aVL

aVR

III

II

I

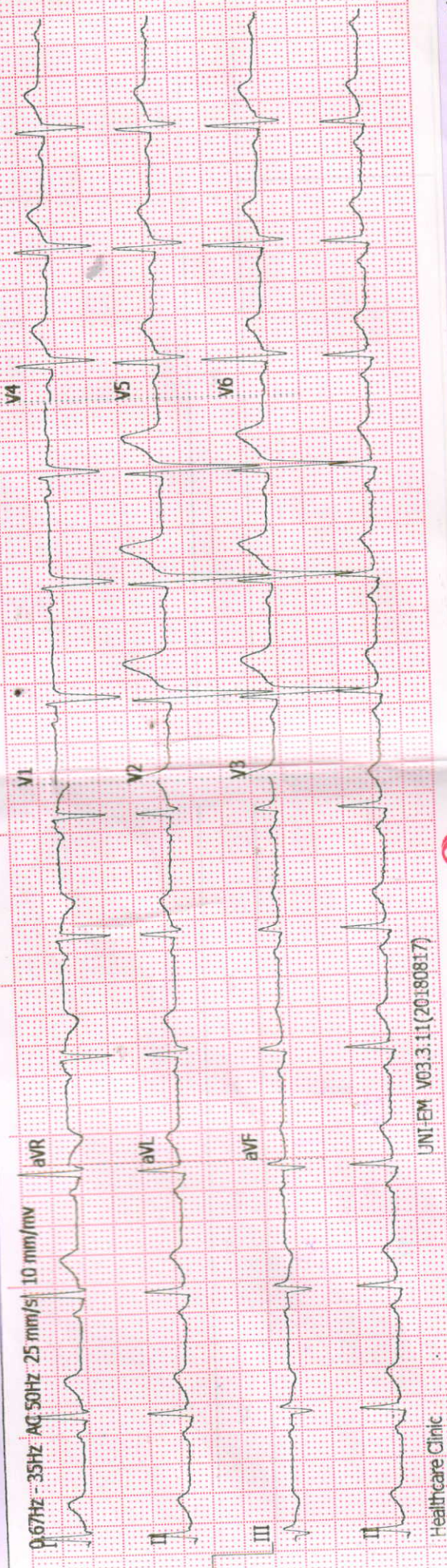

ADDITIONAL LEADS

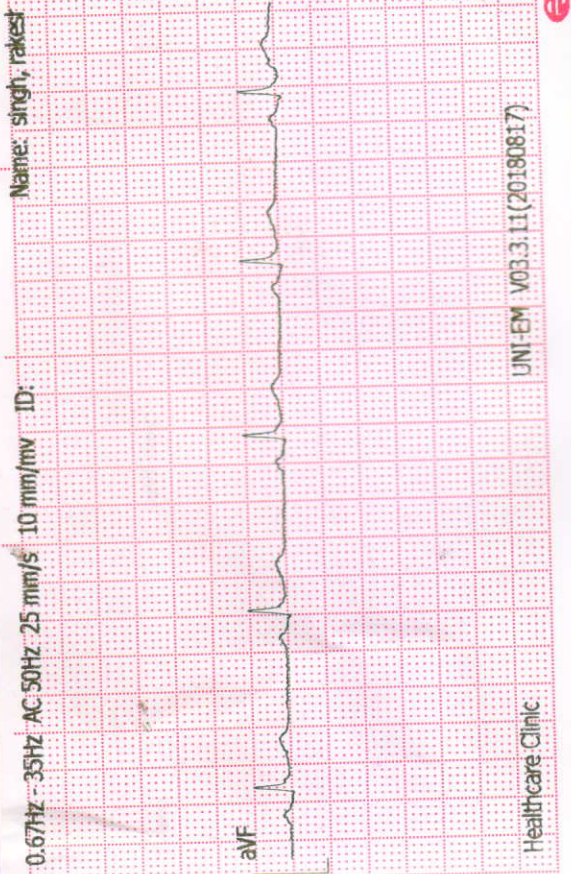

(Signature)
Healthcare Clinic

CLINICAL HISTORY:

RATE: 78/min

RHYTHM: regular

MECHANISM: Sinus

P WAVE: 0.08 sec

P R: 0.16 sec

QRS: Normal time of deflection

QTc: 0.40 sec

ST: isoelectric

T WAVE: Normal upright

Q WAVE: No abnormal Q wave

AXIS: + 20 degrees

POSITION OF HEART: Intermediate

PRECARDIAL LEADS: Normal R progression

B.P.:

CONCLUSIONS:

Normal ECG

DRUGS:

Client's Signature

Doctor's Signature

► *Health Care Clinic*
Varun Complex, Office No. 1,
Near Swapnashilp Complex, Kothrud, Pune 411038.
Timing : 10.30 a.m. to 1.00 p.m.
4.30 pm to 6 pm (By Appt.)
Tel : 65003646, 2545 7347

► *Health Care Clinic*
7/1, Anand Nagar, Paud Road,
Kothrud, Pune 411038.
Timing : 9 a.m. to 10.30 a.m. & 6.00 p.m. to 8.30 p.m.
Tel. : 65003650 Mob.: 9970171939
E-mail : nadviv@yahoo.com

Dr. Vivekanand M. Nadkarni

M.B.B.S., D.T.M. & H. (Lon), FCGP, MIOSH (U.K.)

MMC Reg. No. 42322

Physician

- Family Medicine
- Tropical Medicine
- Occupational Health
- ACLS Instructor

DATE 26/2/22

ELECTROCARDIOGRAM

NAME RAKESH SINGH AGE 39

REF. BY mediwheel B.P. _____

FOR COMPLETION BY EXAMINING DOCTOR (N=Normal A= Abnormal)

	N	A	(Leave blank if unassessed)
MEDICAL	✓		01. Eyes
		✓	02. Ears, Nose, Throat
HISTORY	✓		03. Respiratory
	✓		04. Cardiovascular
PRESENT	✓		05. Gastro-Intestinal
	✓		06. Genito-Urinary
SYMPTOMS	✓		07. Musculo-Skeletal
	✓		08. Nervous System
	✓		09. Skin & Allergies
	✓		10. Endocrine
	✓		11. Other

↓ ed Hearing since age of 15 yrs.
of age.
(Family H/O - ↓ ed hearing)

PHYSICAL EXAMINATION	✓		01. Eyes & Pupils
	✓		02. E.N.T.
	✓		03. Teeth & Mouth
	✓		04. Lungs & Chest
	✓		05. Cardiovascular Sys.
	✓		06. Abdo. Viscera
	✓		07. Hernial Orifices
	✓		08. Genito - Urinary
	✓		09. Musculo-Skeletal
	✓		10. Skin & Vericose Vns.
	✓		11. C.N.S.
	✓		12. Other

BP - 120/80 mm Hg.

clinically normal

Chest : Insp. 105 cm / Exp. 100 cm / Abd. 106 cm

Investigations :

HEIGHT	WEIGHT	BMI	B.P.	PULSE	HEARING	VISION	DISTANT	NEAR	COLOUR VISION	BLOOD GROUP
172 cm	87 kgs	29.4 kg/m ²	120/80 mm Hg	80/min Regular	↓ ed hearing.		Uncorrected (N) (N) (P) (P)	(P) (P)	(N)	O ⁺ ve
							Corrected (P) (P) (P) (P)	(P) (P)		

Assessment

Kalpana
Dr. (Mrs.) Kalpana N. Shirodkar
M.D., D.C.H. (MUMBAI)
MMC Reg. No. 49067
CHILDREN SPECIALIST

Dr. V.M. Nadkarni

► Health Care Clinic

Varun Complex, Office No. 1,
Near Swapnashilp Complex, Kothrud, Pune 411038.
Timing : 10.30 a.m. to 1.00 p.m.
4.30 pm to 6 pm (By Appt.)
Tel : 65003646, 2545 7347

► Health Care Clinic

7/1, Anand Nagar, Paud Road,
Kothrud, Pune 411038.
Timing : 9 a.m. to 10.30 a.m. & 6.00 p.m. to 8.30 p.m.
Tel. : 65003650 Mob.: 9970171939
E-mail : nadviv@yahoo.com

Dr. Vivekanand M. Nadkarni

M.B.B.S., D.T.M. & H. (Lon), FCGP, MIOSH (U.K.)

MMC Reg. No. 42322

Physician, Tropical & Family Medicine,
Occupational Health

MEDICAL EXAMINATION REPORT

No.:

Date: 26th Feb 2022

Surname: Singh. Name: Rakesh Kumar

Age: 39 yrs. Sex: Male Birth Date: 5/2/1983

Address: 803 - ~~Even~~¹ Building, ovalnest society,
Wazir, Pune.

Occupation: Banker.

Personal History: N/O. ↓ed Tobacco: - Alcohol: -
Hearing

Misc.: Allergy: Dust.

Immunization History: covishield both dose done.

Previous Medical History: No. - March 2021 - covid 19 (Mild).
Homequarantined
- Post covid - heartburn &

Feedback – Pre Policy Life Insurance Medical Checks

This is to confirm & certify that I have gone through the medical examination through Medical Center situated at HEALTH CARE CLINIC / Home Visit on DD/MM/YYYY to complete the requisite medical formalities towards my application for life insurance from Insurance Company vide Proposal Form bearing no. 6500304926 dated 2-2-2022

I do confirm specifically that the following medical activities have been performed for me:

- | | | |
|--|---|-----------------------------|
| 1. Full Medical Report (Medical Questionnaire) | Yes <input checked="" type="checkbox"/> | No <input type="checkbox"/> |
| 2. Sample Collection | | |
| a. Blood | Yes <input checked="" type="checkbox"/> | No <input type="checkbox"/> |
| b. Urine | Yes <input checked="" type="checkbox"/> | No <input type="checkbox"/> |
| 3. Electro Cardio Gram (ECG) | Yes <input checked="" type="checkbox"/> | No <input type="checkbox"/> |
| 4. Treadmill Test (TMT) | Yes <input checked="" type="checkbox"/> | No <input type="checkbox"/> |

5. Others USG Abd, chest X-Ray



I have furnished my ID Proof Aadhar Card bearing ID No. XXXX XXXX 6151 at the time of my medical.

Feedback Form

- Behavior and cooperation of staff
 - Reception/ Clinic/ Hospital Good Average Poor
 - Technician/ Doctors Good Average Poor
- Time Management Good Average Poor
- Upkeep of hospital Good Average Poor
- Technology & Skills Good Average Poor
- Please remark if the medical check procedure was satisfactory Yes No

(Medical Facility- Location; Facility Set-up, instruments, cleanliness; Process followed; etc. Also on the Medical Staff: Appearance; Technical Know-how; Behaviour etc.)

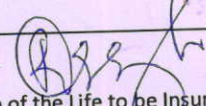
- If No please provide details or let us know of anything additional you would like to provide as comments and / or suggestions

<p style="text-align: center;"></p> <p>Signature of the Life to be Insured (Proposer in case of Life insured being minor)</p> <p style="text-align: center;"><u>Rakesh Kumar Singh</u></p> <p>Name of the Life to be Insured with date (Proposer (in case of Life insured being minor)</p>	<p style="text-align: center;"></p> <p>Signature of Visiting/Attending Doctor</p> <p style="text-align: center;"><u>Dr. (Mrs.) Kalpana N. Shirwadkar</u></p> <p style="text-align: center;">M.D., D.C.H. (MUMBAI)</p> <p style="text-align: center;">MC Registration No: <u>MMC Reg. No. 49067</u></p> <p style="text-align: center;">CHILDREN SPECIALIST</p> <p>Doctor Stamp with date</p>
---	---