



NABH PRE ACCREDITATION  
ENTRY LEVEL HOSPITAL  
PEH-2018-0537



**SURANA SETHIA HOSPITAL  
AND RESEARCH CENTRE  
CHARITABLE**

Chembur | Malad | Bhiwandi | Navi Mumbai

Patient Name : MRS. MUDALIAR KOMAL NILESH	IP / OP No : 1127211
Ordered Loc : Hospital clinic	Gender : Male Age : 31 Y 4 M 17 D
Referred By : Dr.Mediwheel	Vch No : 1368359
Class : OPD	Received Dt : 18-Feb-2023 13:40
Current Loc :	Reported On : 18-Feb-2023 20:08
Accession No : 23003158	Sample No : 23007992

**COMPLETE HEAMOGRAM (C.B.C.)**

<u>TEST DESCRIPTION</u>	<u>OBSERVED VALUE</u>	<u>REFERENCE RANGE</u>	<u>UNITS</u>
Haemoglobin	12.80	11.50 - 16.00	gm/dL
R.B.C.	4.25	4.00 - 6.00	Mill/C.mm.
P.C.V.	37.30	37.00 - 47.00	%
M.C.V.	87.76	78.00 - 100.00	fL
M.C.H.	30.12	27.00 - 31.00	pg
M.C.H.C.	34.32	32.00 - 36.00	%
RDW	11.9	11.0 - 15.0	%
Total W.B.C. Count	5800	4000 - 11000	/C.mm
<b><u>DIFFERENTIAL COUNT</u></b>			
Neutrophils	64	40 - 75	%
Eosinophils	3	1 - 6	%
Basophils	0	0 - 1	%
Lymphocytes	29	20 - 45	%
Monocytes	4	1 - 10	%
WBC MORPHOLOGY	Normal		
RBC MORPHOLOGY	Normal		
PLATELET COUNT	279	150 - 450	10 <sup>3</sup> /ul
PLATELETS	Adequate		

\*\* END OF REPORT \*\*

Checked By  
Provisional

Printed By : SSSL on 18/02/2023 08:08:17PM

Authorized By Technician

Dr. Pragati Pote  
MB, DPB,  
(Path & Bact)

A Social Venture of  
**SURANA CHARITABLE TRUST**

Regd. No. E 15635 With Charity Commissioner Mumbai  
Income Exemption No. DIT (E) / MC / 80G / 524 / 2009 - 10. 12-A Registration No. TR/31324.  
Sumannagar, Sion Trombay Road, Chembur, Mumbai - 400071 **Tel. : 022-3378 3378**  
Email: info@suranasethiahospital.in Web. : www.suranasethiahospital.com



Patient Name : MRS. MUDALIAR KOMAL NILESH  
Ordered Loc : Hospital clinic  
Referred By : Dr. Mediwheel  
Class : OPD  
Current Loc :  
Accession No : 23003158

IP / OP No : 1127211  
Gender : Male Age : 31 Y 4 M 17 D  
Vch No : 1368359  
Received Dt : 18-Feb-2023 13:40  
Reported On : 18-Feb-2023 20:08  
Sample No : 23007990

**BLOOD GROUP & RH TYPE**

**TEST DESCRIPTION**

**OBSERVED VALUE**

**REFERENCE RANGE\UNITS**

**BLOOD GROUP & RH TYPE**

ABO Group  
Rh Factor

"O"  
POSITIVE  
\*\* END OF REPORT \*\*

Checked By  
Provisional

Authorized By Technician

Printed By : SSSL on 18/02/2023 08:08:27PM

Dr. Pragati Pote  
MB, DPB,  
(Path & Bact)

A Social Venture of

**SURANA CHARITABLE TRUST**

Regd. No. E 15635 With Charity Commissioner Mumbai

Income Exemption No. DIT (E) / MC / 80G / 524 / 2009 - 10. 12-A Registration No. TR/31324.

Sumannagar, Sion Trombay Road, Chembur, Mumbai - 400071 **Tel. : 022-3378 3378**

Email: [info@suranasethiahospital.in](mailto:info@suranasethiahospital.in) Web: [www.suranasethiahospital.com](http://www.suranasethiahospital.com)

Patient Name : MRS. MUDALIAR KOMAL NILESH  
Ordered Loc : Hospital clinic  
Referred By : Dr.Mediwheel  
Class : OPD  
Current Loc :  
Accession No : 23003158

IP / OP No : 1127211  
Gender : Male Age : 31 Y 4 M 17 D  
Vch No : 1368359  
Received Dt : 18-Feb-2023 13:40  
Reported On : 18-Feb-2023 20:08  
Sample No : 23007989

ESR

<u>TEST DESCRIPTION</u>	<u>OBSERVED VALUE</u>	<u>REFERENCE RANGE</u>	<u>UNITS</u>
ESR (Erythrocyte Sedimentation Rate)	50	1 - 20	mm/hr

\*\* END OF REPORT \*\*

Checked By  
Provisional

Authorized By Technician

Printed By : SSSL on 18/02/2023 08:08:33PM

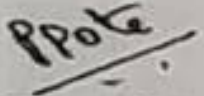
  
Dr. Pragati Pote  
MB, DPB,  
(Path & Bact)

A Social Venture of  
**SURANA CHARITABLE TRUST**

Regd. No. E 15635 With Charity Commissioner Mumbai  
Income Exemption No. DIT (E) / MC / 80G / 524 / 2009 - 10. 12-A Registration No. TR/31324.  
Sumannagar, Sion Trombay Road, Chembur, Mumbai - 400071 **Tel. : 022-3378 3378**  
Email: info@suranasethiahospital.in Web. : www.suranasethiahospital.com



Patient Name : MRS. MUDALIAR KOMAL NILESH  
Ordered Loc : Hospital clinic  
Referred By : Dr.Mediwheel  
Class : OPD  
Current Loc :  
Accession No : 23003158

IP / OP No : 1127211  
Gender : Male Age : 31Y 4 M 17 D  
Vch No : 1368359  
Received Dt : 18-Feb-2023 13:40  
Reported On : 18-Feb-2023 20:09  
Sample No : 23007994

**RENAL FUNCTION TEST**

<u>TEST DESCRIPTION</u>	<u>OBSERVED VALUE</u>	<u>REFERENCE RANGE</u>	<u>UNITS</u>
BUN	10.2	6.0 - 21.0	mg/dl
Uric Acid	4.3	3.5 - 7.2	mg/dl
Sodium [Na+]	140	135 - 155	mmol/L
Potassium [K+]	4.5	3.6 - 5.5	mmol/L
Chloride [Cl-]	101	96 - 108	mmol/L
Calcium	10.2	8.4 - 10.2	mg/dl
Phosphorus	3.7	2.5 - 4.5	mg/dl
Serum Alkaline Phosphates	104.0	28.0 - 111.0	IU/L
Serum Proteins Total	7.1	6.0 - 8.2	gm%
Serum Albumin	4.0	3.0 - 5.0	gm%
Serum Globulin	3.10	1.90 - 3.50	gm%
Albumin : Globulin Ratio	1.29	0.90 - 2.00	gm%
Serum Creatinine	0.8	0.5 - 1.5	mg/dl

\*\* END OF REPORT \*\*

Checked By  
Provisional

Authorized By Technician

Printed By : SSSL on 18/02/2023 08:09:39PM

*P.Pote*  
Dr. Pragati Pote  
MB, DPB,  
(Path & Bact)

A Social Venture of  
**SURANA CHARITABLE TRUST**

Regd. No. E 15635 With Charity Commissioner Mumbai  
Income Exemption No. DIT (E) / MC / 80G / 524 / 2009 - 10. 12-A Registration No. TR/31324.  
Sumannagar, Sion Trombay Road, Chembur, Mumbai - 400071 **Tel. : 022-3378 3378**  
Email: info@suranasethiahospital.in Web. : www.suranasethiahospital.com

Patient Name : MRS. MUDALIAR KOMAL NILESH  
Ordered Loc : Hospital clinic  
Referred By : Dr.Mediwheel  
Class : OPD  
Current Loc :  
Accession No : 23003158

IP / OP No : 1127211  
Gender : Male Age : 31Y 4 M 17 D  
Vch No : 1368359  
Received Dt : 18-Feb-2023 13:40  
Reported On : 18-Feb-2023 20:09  
Sample No : 23007994

**LIVER FUNCTION TEST**

<u>TEST DESCRIPTION</u>	<u>OBSERVED VALUE</u>	<u>REFERENCE RANGE</u>	<u>UNITS</u>
Total Bilirubin	0.4	0.1 - 1.2	mg/dl
Conjugated (Direct) Bilirubin	0.2	0.0 - 0.3	mg/dl
Unconjugated (Indirect) Bilirubin	0.2	0.1 - 1.0	mg/dL
SGOT	20.0	15.0 - 46.0	U/L
SGPT	15.9	13.0 - 69.0	U/L
Serum Alkaline Phosphates	104.0	28.0 - 111.0	IU/L
Serum Proteins Total	7.1	6.0 - 8.2	gm%
Serum Albumin	4.0	3.0 - 5.0	gm%
Serum Globulin	3.10	1.90 - 3.50	gm%
Albumin : Globulin Ratio	1.29	0.90 - 2.00	gm%
Serum Creatinine	0.8	0.5 - 1.5	mg/dl
G. G. T. P	29.0	0.0 - 45.0	IU/L

\*\* END OF REPORT \*\*

Checked By  
Provisional

Authorized By Technician

Printed By : SSSL on 18/02/2023 08:09:39PM

Dr. Pragati Pote  
MB, DPB,  
(Path & Bact)

A Social Venture of  
**SURANA CHARITABLE TRUST**

Regd. No. E 15635 With Charity Commissioner Mumbai  
Income Exemption No. DIT (E) / MC / 80G / 524 / 2009 - 10. 12-A Registration No. TR/31324.  
Sumannagar, Sion Trombay Road, Chembur, Mumbai - 400071 **Tel. : 022-3378 3378**  
Email: info@suranasethiahospital.in Web. : www.suranasethiahospital.com



Patient Name : MRS. MUDALIAR KOMAL NILESH  
Ordered Loc : Hospital clinic  
Referred By : Dr.Mediwheel  
Class : OPD  
Current Loc :  
Accession No : 23003158

IP / OP No : 1127211  
Gender : Male Age : 31Y 4 M 17 D  
Vch No : 1368359  
Received Dt : 18-Feb-2023 13:40  
Reported On : 18-Feb-2023 20:09  
Sample No : 23007994

**LIPID PROFILE**

**TEST DESCRIPTION**

**OBSERVED VALUE**

**REFERENCE RANGE UNITS**

Total Cholesterol	230	150 - 250 mg%
Triglycerides	160	35 - 160 mg%
HDL Cholesterol	48	30 - 70 mg%
VLDL Cholesterol	32.00	7.00 - 35.00 mg%
LDL Cholesterol	<b>150.00</b>	108.00 - 145.00 mg%
LDL/HDL Ratio	3.13	1.10 - 3.90
TC/HDL CHOL Ratio	4.79	3.50 - 5.00

\*\* END OF REPORT \*\*

Checked By  
Provisional

Authorized By Technician

Printed By : SSSL on 18/02/2023 08:09:39PM

Dr. Pragati Pote  
MB, DPB,  
(Path & Bact)

A Social Venture of

**SURANA CHARITABLE TRUST**

Regd. No. E 15635 With Charity Commissioner Mumbai

Income Exemption No. DIT (E) / MC / 80G / 524 / 2009 - 10. 12-A Registration No. TR/31324.

Sumannagar, Sion Trombay Road, Chembur, Mumbai - 400071 **Tel. : 022-3378 3378**

Email: [info@suranasethiahospital.in](mailto:info@suranasethiahospital.in) Web. : [www.suranasethiahospital.com](http://www.suranasethiahospital.com)



# SURANA SETHIA HOSPITAL AND RESEARCH CENTRE CHARITABLE

Chembur | Malad | Bhiwandi | Navi Mumbai

Patient Name : MRS. MUDALIAR KOMAL NILESH	IP / OP No : 1127211
Ordered Loc : Hospital clinic	Gender : Male Age : 31 Y 4 M 17 D
Referred By : Dr.Mediwheel	Vch No : 1368359
Class : OPD	Received Dt : 18-Feb-2023 13:40
Current Loc :	Reported On : 18-Feb-2023 20:09
Accession No : 23003158	Sample No : 23007994

## BLOOD SUGAR F/PP

<u>TEST DESCRIPTION</u>	<u>OBSERVED VALUE</u>	<u>REFERENCE RANGE\UNITS</u>
Blood Sugar Fasting (FBS)	100	70 - 110 mg%
Urine Sugar (Fasting)	Absent	
Urine Ketone (Fasting)	Absent	

\*\* END OF REPORT \*\*

Checked By  
  
 Provisional

Authorized By Technician  

Printed By : SSSL on 18/02/2023 08:09:38PM

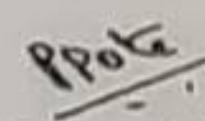
  
 Dr. Pragati Pote  
 MB, DPB,  
 (Path & Bact)



Patient Name : MRS. MUDALIAR KOMAL NILESH	IP / OP No : 1127211
Ordered Loc : Hospital clinic	Gender : Male Age : 31Y 4 M 17 D
Referred By : Dr.Mediwheel	Vch No : 1368359
Class : OPD	Received Dt : 18-Feb-2023 13:40
Current Loc :	Reported On : 18-Feb-2023 20:09
Accession No : 23003158	Sample No : 23007994

**SERUM URIC ACID**

<u>TEST DESCRIPTION</u>	<u>OBSERVED VALUE</u>	<u>REFERENCE RANGE\UNITS</u>
Uric Acid	4.3	3.5 - 7.2 mg/dl

\*\* END OF REPORT \*\*

Checked By  
Provisional

Authorized By Technician

*P.Pote*  
Dr. Pragati Pote  
MB, DPB,  
(Path & Bact)

Printed By : SSSL on 18/02/2023 08:09:37PM





Patient Name : MRS. MUDALIAR KOMAL NILESH  
Ordered Loc : Hospital clinic  
Referred By : Dr.Mediwheel  
Class : OPD  
Current Loc :  
Accession No : 23003158

IP / OP No : 1127211  
Gender : Male Age : 31Y 4 M 17 D  
Vch No : 1368359  
Received Dt : 18-Feb-2023 13:40  
Reported On : 18-Feb-2023 20:09  
Sample No : 23007993

**BLOOD SUGAR F/PP**

<u>TEST DESCRIPTION</u>	<u>OBSERVED VALUE</u>	<u>REFERENCE RANGE\UNITS</u>
Blood Sugar Post Prandial (PPBS)	110	70 - 140 mg/dl
Urine Sugar (PP)	Absent	
Urine Ketone (PP)	Absent	
METHOD GLUCOSE OXIDASE PEROXIDASE (GOD /POD)		

\*\* END OF REPORT \*\*

Checked By  
Provisional

Authorized By Technician

Printed By : SSSL on 18/02/2023 08:09:51PM

*Pragati*  
Dr. Pragati Pote  
MB, DPB,  
(Path & Bact)

A Social Venture of  
**SURANA CHARITABLE TRUST**

Regd. No. E 15635 With Charity Commissioner Mumbai  
Income Exemption No. DIT (E) / MC / 80G / 524 / 2009 - 10. 12-A Registration No. TR/31324.  
Sumannagar, Sion Trombay Road, Chembur, Mumbai - 400071 **Tel. : 022-3378 3378**  
Email: info@suranasethiahospital.in Web. : www.suranasethiahospital.com



Patient Name : MRS. MUDALIAR KOMAL NILESH  
Ordered Loc : Hospital clinic  
Referred By : Dr.Mediwheel  
Class : OPD  
Current Loc :  
Accession No : 23003158

IP / OP No : 1127211  
Gender : Male Age : 31Y 4 M 17 D  
Vch No : 1368359  
Received Dt : 18-Feb-2023 13:40  
Reported On : 18-Feb-2023 20:10  
Sample No : 23007988

**URINE ANALYSIS**

**TEST DESCRIPTION**

**OBSERVED VALUE**

**REFERENCE RANGE/UNITS**

**PHYSICAL EXAMINATION**

Quantity	20 ml	
Colour	Pale yellow	
Appearance	Clear	
Deposit	Absent	
Reaction [PH]	Acidic	
Specific Gravity	1.015	

**CHEMICAL EXAMINATION**

Urine Albumin	Absent	
Sugar	Absent	
Ketone Bodies	Absent	
Occult Blood	Absent	
Bile Pigment	Absent	
Bile Salt	Absent	

**MICROSCOPIC EXAMINATION**

Red Blood Cells	Absent	00-02
Pus Cells	1 - 2	00-02 / hpf
Epithelial Cells	2 - 3	00-02 / hpf
Casts	Absent	
Crystals	Absent	
Spermatozoa	Absent	
Trichomonas Vaginalis	Absent	
Yeast Cells	Absent	
Amorphous Deposits	Absent	
Bacteria	Absent	

\*\* END OF REPORT \*\*

Checked By

Provisional

Authorized By Technician

Printed By : SSSL on 18/02/2023 08:10:18PM

*Pote*  
Dr. Pragati Pote  
MB, DPB,  
(Path & Bact)

A Social Venture of  
**SURANA CHARITABLE TRUST**

Regd. No. E 15635 With Charity Commissioner Mumbai  
Income Exemption No. DIT (E) / MC / 80G / 524 / 2009 - 10. 12-A Registration No. TR/31324.  
Sumannagar, Sion Trombay Road, Chembur, Mumbai - 400071 **Tel. : 022-3378 3378**  
Email: [info@suranasethiahospital.in](mailto:info@suranasethiahospital.in) Web. : [www.suranasethiahospital.com](http://www.suranasethiahospital.com)

Patient Name : MRS. MUDALIAR KOMAL NILESH  
Ordered Loc : Hospital clinic  
Referred By : Dr. Mediwheel  
Class : OPD  
Current Loc :  
Accession No : 23003196

IP / OP No : 1127211  
Gender : Male Age : 31 Y 4 M 17 D  
Vch No : 1368467  
Received Dt : 18-Feb-2023 20:25  
Reported On : 18-Feb-2023 20:26  
Sample No : 23008142

**STOOL EXAMINATION**

**TEST DESCRIPTION**

**OBSERVED VALUE**

**REFERENCE RANGE/UNITS**

**STOOL EXAMINATION**

Colour	Brown
Form & Consistency	Semi Solid
Mucus	Absent
Blood	Absent
Parasites	Absent
Reaction	Alkaline
Occult Blood	NEGATIVE
R.B.C Per h.p.f.	Absent
Pus Cells per h.p.f.	1 - 2
Macrophages Per h.p.f.	few
Fat	Absent
Starch	Absent
Entamoeba Histolitica	Absent
Entamoeba Coli	Absent
Giardia Lamblia	Absent
Tricomonas Hominis	Absent
Epithelial Cells	Absent
Others	Absent

**\*\* END OF REPORT \*\***

Checked By  
Provisional

Authorized By Technician

Printed By : SSSL on 18/02/2023 08:26:26PM

*Pote*  
Dr. Pragati Pote  
MB, DPB,  
(Path & Bact)

A Social Venture of  
**SURANA CHARITABLE TRUST**

Regd. No. E 15635 With Charity Commissioner Mumbai  
Income Exemption No. DIT (E) / MC / 80G / 524 / 2009 - 10. 12-A Registration No. TR/31324.  
Sumannagar, Sion Trombay Road, Chembur, Mumbai - 400071 **Tel. : 022-3378 3378**  
Email: info@suranasethiahospital.in Web. : www.suranasethiahospital.com



NABH PRE ACCREDITATION  
ENTRY LEVEL HOSPITAL  
PEH-2018-0537



**SURANA SETHIA HOSPITAL  
AND RESEARCH CENTRE  
CHARITABLE**

Chembur | Malad | Bhiwandi | Navi Mumbai

NAME : KOMAL MUDALIAR (31Y/F)  
REF. BY : SELF  
TEST ASKED : HbA1c

SAMPLE COLLECTED AT :  
(4000711424), SURANA SETHIA HOSPITAL, SION -  
TROMBAY ROAD, SUMAN NAGAR, CHEMBUR,  
MUMBAI, MAHARASHTRA 400071, 400071

TEST NAME	TECHNOLOGY	VALUE	UNITS
HbA1c - (HPLC)	H.P.L.C	5	%

Reference Range :

Reference Range: As per ADA Guidelines

Below 5.7% : Normal  
5.7% - 6.4% : Prediabetic  
>=6.5% : Diabetic

Guidance For Known Diabetics

Below 6.5% : Good Control  
6.5% - 7% : Fair Control  
7.0% - 8% : Unsatisfactory Control  
>8% : Poor Control

Method : Fully Automated H.P.L.C. using Biorad Variant II Turbo

AVERAGE BLOOD GLUCOSE (ABG)	CALCULATED	97	mg/dl
-----------------------------	------------	----	-------

Reference Range :

90 - 120 mg/dl : Good Control  
121 - 150 mg/dl : Fair Control  
151 - 180 mg/dl : Unsatisfactory Control  
> 180 mg/dl : Poor Control

Method : Derived from HBA1c values

Please correlate with clinical conditions.

Sample Collected on (SCT) : 18 Feb 2023 09:00

Sample Received on (SRT) : 18 Feb 2023 14:49

Report Released on (RRT) : 18 Feb 2023 15:29

A Social Venture of  
SURANA CHARITABLE TRUST

Regd. No. E 15635 With Charity Commissioner Mumbai

Income Exemption No. DIT (E) / MC / 80G / 524 / 2009 - 10. 12-A Registration No. TR/31324.

Sumannagar, Sion Trombay Road, Chembur, Mumbai - 400071 Tel. : 022-3378 3378

Email: info@suranasethiahospital.in Web : www.suranasethiahospital.com

*Dr. Meha S MD.DNB (Path)*

*Dr. Sumanta Basak. DPB*



NABH PRE ACCREDITATION  
ENTRY LEVEL HOSPITAL  
PEH-2018-0537



**SURANA SETHIA HOSPITAL  
AND RESEARCH CENTRE  
CHARITABLE**

Chembur | Malad | Bhiwandi | Navi Mumbai

NAME : KOMAL MUDALIAR (31Y/F)  
REF. BY : SELF  
TEST ASKED : T3-T4-TSH

SAMPLE COLLECTED AT :  
(4000711424), SURANA SETHIA HOSPITAL, SION - TROMBAY  
ROAD, SUMAN NAGAR, CHEMBUR, MUMBAI, MAHARASHTRA  
400071, 400071

TEST NAME	TECHNOLOGY	VALUE	UNITS	REFERENCE RANGE
TOTAL TRIIODOTHYRONINE (T3)	C.M.I.A	109	ng/dl	58 - 159
TOTAL THYROXINE (T4)	C.M.I.A	6.09	µg/dl	4.87 - 11.72
THYROID STIMULATING HORMONE (TSH)	C.M.I.A	0.91	µIU/ml	0.35 - 4.94

Please correlate with clinical conditions.

**Method :**

- T3 - Fully Automated Chemi Luminescent Microparticle Immunoassay
- T4 - Fully Automated Chemi Luminescent Microparticle Immunoassay
- TSH - Fully Automated Chemi Luminescent Microparticle Immunoassay

Pregnancy reference ranges for TSH/USTSH :

Trimester	T3 (ng/dl)	T4 (µg/dl)	TSH/USTSH (µIU/ml)
1st	83.9-196.6	4.4-11.5	0.1-2.5
2nd	86.1-217.4	4.9-12.2	0.2-3.0
3rd	79.9-186	5.1-13.2	0.3-3.5

**References :**

1. Carol Devilia, C I Parhon. First Trimester Pregnancy ranges for Serum TSH and Thyroid Tumor reclassified as Benign. Acta Endocrinol. 2016; 12(2) : 242 - 243
2. Kulhari K, Negi R, Kalra DK et al. Establishing Trimester specific Reference ranges for thyroid hormones in Indian women with normal pregnancy : New light through old window. Indian Journal of Contemporary medical research. 2019; 6(4)

**Disclaimer :**

Results should always be interpreted using the reference range provided by the laboratory that performed the test. Different laboratories do tests using different technologies, methods and using different reagents which may cause difference in reference ranges and hence it is recommended to interpret result with assay specific reference ranges provided in the reports. To diagnose and monitor therapy doses, it is recommended to get tested every time at the same Laboratory.

-- End of report --

Sample Collected on (SCT) : 18 Feb 2023 09:00  
Sample Received on (SRT) : 18 Feb 2023 14:50  
Report Released on (RRT) : 18 Feb 2023 16:55

Sample Type : SERUM  
Labcode : 1802081604/A1392

**SURANA CHARITABLE TRUST**

Regd. No. E 15635 With Charity Commissioner Mumbai  
Income Exemption No. DIT (E) / MC / 80G / 524 / 2009 - 10. 12-A Registration No. TR/31324.  
Sumannagar, Sion Trombay Road, Chembur, Mumbai - 400071 **Tel. : 022-3378 3378**  
Email: info@suranasethiahospital.in Web: www.suranasethiahospital.com

Dr Meqha S MD,DNB (Path)

Dr Srimanta Basak DNB



NABH PRE ACCREDITATION  
ENTRY LEVEL HOSPITAL  
PEH-2018-0537



**SURANA SETHIA HOSPITAL  
AND RESEARCH CENTRE  
CHARITABLE**

Chembur | Malad | Bhiwandi | Navi Mumbai

NAME	: MRS. KOMAL MUDALIAR	SEX	: FEMALE
AGE	: 31 YRS	ID NO.	: 1127211
REF BY	: C/O. MEDIWHEEL	DATE	: 18/02/2023

### ULTRASONOGRAPHY OF ABDOMEN AND PELVIS

#### LIVER

Liver is normal in size, shape and contour. It shows homogeneous echotexture. No abnormal parenchymal mass lesion is seen. Intra hepatic biliary radicles and portal radicles are normal.

#### PORTAL VEIN AND C.B.D

Portal vein and C.B.D are normal in course and caliber.

#### GALL BLADDER

Gall bladder is physiologically distended. Wall thickness is normal. No evidence of calculus or sludge or pericholecystic collection is seen.

#### SPLEEN

Spleen shows normal size, shape, contour and echogenicity. No abnormal parenchymal mass / lesion. Splenic vein is normal.

#### PANCREAS

Pancreas is normal in size, shape and position. It shows normal echogenicity. No focal mass lesion or calcification is seen. Pancreatic duct is not dilated.

#### KIDNEYS

Both kidneys are normal in size, shape, position and contour. Parenchymal echogenicity is normal. Cortico-medullary difference is well maintained. No abnormal mass lesion is seen. No evidence of calculus and hydronephrosis in both kidneys.

Right kidney measures 8.6 x 3.4 cm.

Left kidney measures 9.2 x 4.0 cm.

Contd 2/..

A Social Venture of

**SURANA CHARITABLE TRUST**

Regd. No. E 15635 With Charity Commissioner Mumbai

Income Exemption No. DIT (E) / MC / 80G / 524 / 2009 - 10. 12-A Registration No. TR/31324.

Sumannagar, Sion Trombay Road, Chembur, Mumbai - 400071 **Tel. : 022-3378 3378**

Email: info@suranasethiahospital.in Web. : www.suranasethiahospital.com

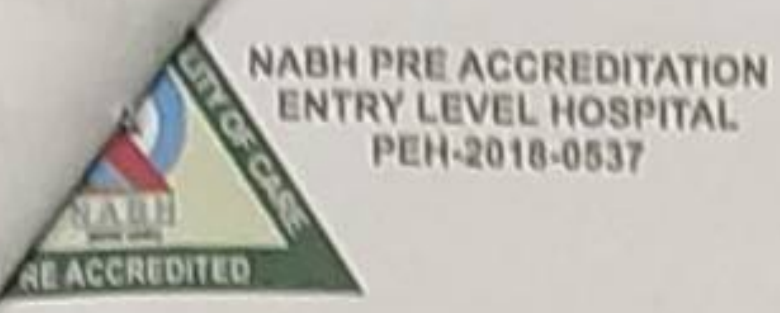

NAME	: MRS. KOMAL MUDALIAR	SEX	: FEMALE
AGE	: 31 YRS	ID NO.	: 1127211
REF BY	: C/O. MEDIWHEEL	DATE	: 18/02/2023

:2:

**AORTA AND RETROPERITONEUM**

Visualized aorta and retroperitoneal vessels are normal in course and caliber. No evidence of significant lymphadenopathy or free fluid.

**URINARY BLADDER**

Urinary bladder is well distended. It shows smooth wall and mucosal thickening is normal. No obvious mass lesion or calculus is seen.

**UTERUS**

Uterus is anteverted, normal in size. Myometrial echopattern is normal. No obvious focal mass lesion is seen. Uterus measures 7.6 x 3.0 x 4.7 cm. Endometrium is central, 9 mm in thickness.

**OVARIES**

Bilateral ovaries are normal in size and echopattern. Few small follicles are seen. Right ovary measures 3.0 x 1.4 cm. Left ovary measures 3.8 x 1.9 cm.

Bilateral adnexae are clear.

No free fluid is seen in Pouch of Douglas.

**IMPRESSION:**

- No significant abnormality is detected in abdomen and pelvis.

**DR. KETAN KALASKAR**  
M.D.  
Consultant Radiologist  
RG

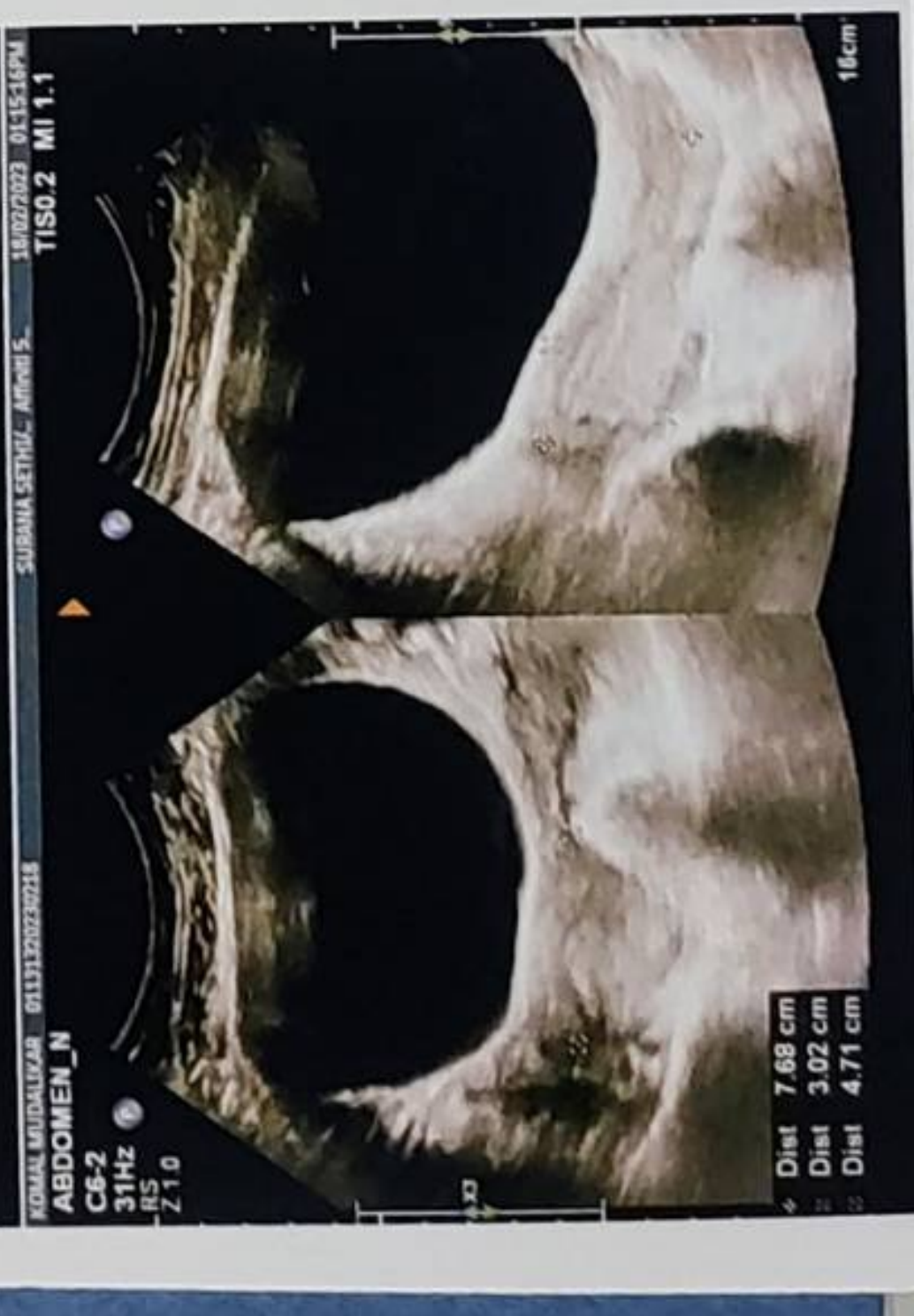
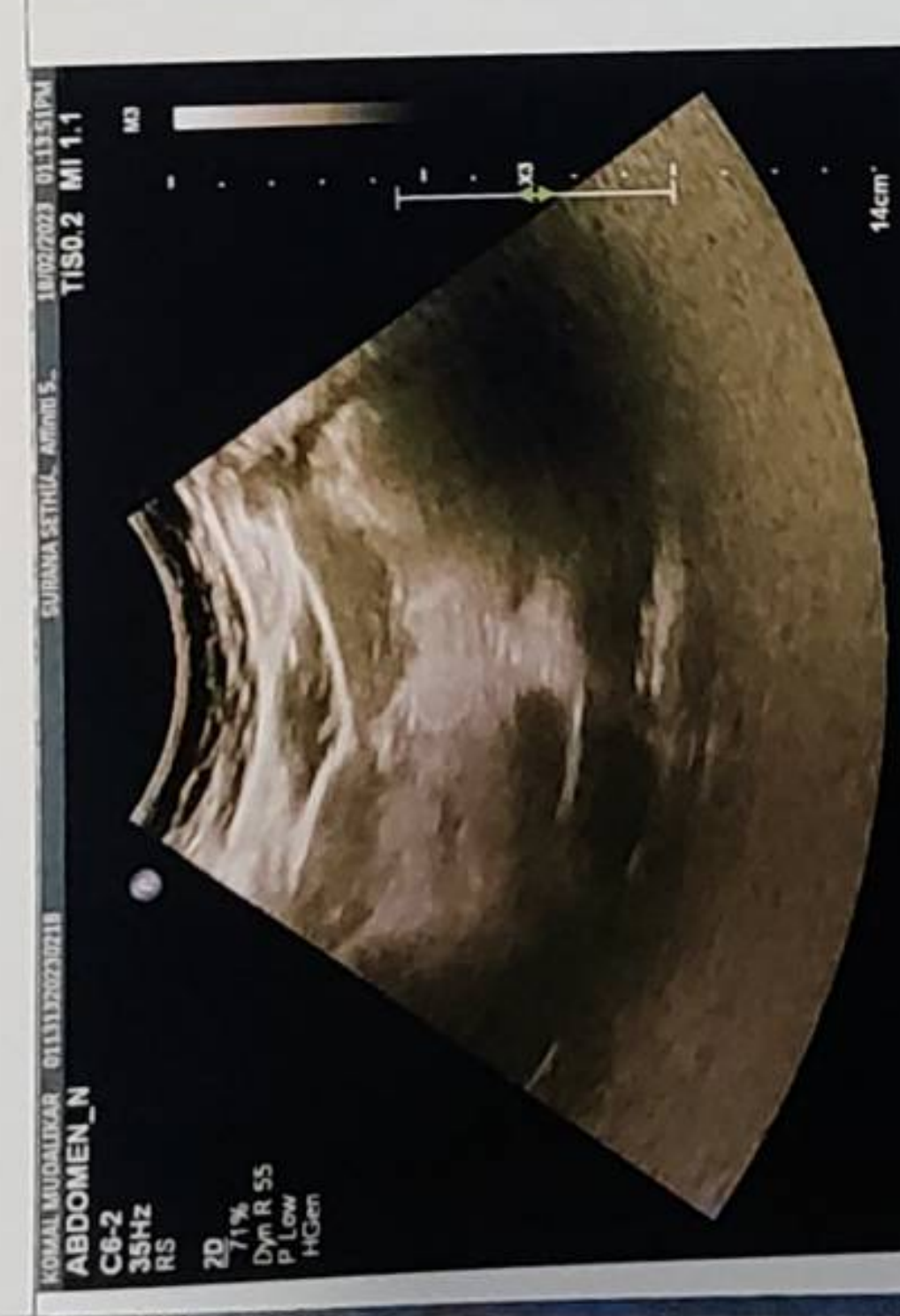





NABH PRE ACCREDITATION  
ENTRY LEVEL HOSPITAL  
PEH-2018-0537



**SURANA SETHIA HOSPITAL  
AND RESEARCH CENTRE  
CHARITABLE**

Chembur | Malad | Bhiwandi | Navi Mumbai

NAME	: MRS. KOMAL MUDALIAR	SEX	: FEMALE
AGE	: 31 YRS	ID NO.	: 1127211
REF BY	: C/O. MEDIWHEEL	DATE	: 18/02/2023

**EXAMINATION: 2D ECHOCARDIOGRAPHY**

**Conclusion:**

1. All chambers normal sized.
2. Good LV function with LVEF = 60 %
3. All valves structurally & functionally normal.
4. No regional wall motion abnormality.
5. IAS / IVS intact.
6. No clot / vegetation / effusion.

**Doppler Study:**

- No diastolic dysfunction
- No TR. No PH.
- No other valvular regurgitation.
- No signs of high LVEDP.

**Impression:**

- Normal study.

**Dr. Dinesh Rajpal**  
MD, Physician  
Reg. No.82808.

A Social Venture of

**SURANA CHARITABLE TRUST**

Regd. No. E 15635 With Charity Commissioner Mumbai

Income Exemption No. DIT (E) / MC / 80G / 524 / 2009 - 10, 12-A Registration No. TR/31324.

Sumannagar, Sion Trombay Road, Chembur, Mumbai - 400071 **Tel. : 022-3378 3378**

Email: info@suranasethiahospital.in Web : www.suranasethiahospital.com

### Doppler Study:

- Diastolic dysfunction: Normal
- RVOT = Normal mm of Hg.
- LVOT = Normal mm of Hg.
- AR: NO                      MR: NO                      PR: NO                      TR: NO
- Peak / Mean across MV= Normal mm of Hg.
- Peak / mean across AV = 7 mm of Hg.
- MV PHT = Normal
- MVA by PHT = Normal square cm.
- AR PHT = Normal millisecond
- CWD across TV = Normal mm of Hg.
- PASP by TR jet = 30 mm of Hg.

### Measurements:

	Measurement	Unit
Aorta		
LA	27	mm
AO	23	mm
ACS	15	mm
Mitral Valve		
Study		
Excursion D-E		mm
EF slop		mm/s
EPSS	4	mm

	Measurement	Unit
LV study		
IVsd	07	mm
LVIDd	41	mm
LVPWD	07	mm
IVSs	14	mm
LVIDs	23	mm
LVPWa	13	mm
EF %	60	%
% FS		%

A Social Venture of

**SURANA CHARITABLE TRUST**

Regd. No. E 15635 With Charity Commissioner Mumbai

Income Exemption No. DIT (E) / MC / 80G / 524 / 2009 - 10, 12-A Registration No. TR/31324.

Sumannagar, Sion Trombay Road, Chembur, Mumbai - 400071 **Tel. : 022-3378 3378**

Email: [info@suranasethiahospital.in](mailto:info@suranasethiahospital.in) Web. : [www.suranasethiahospital.com](http://www.suranasethiahospital.com)

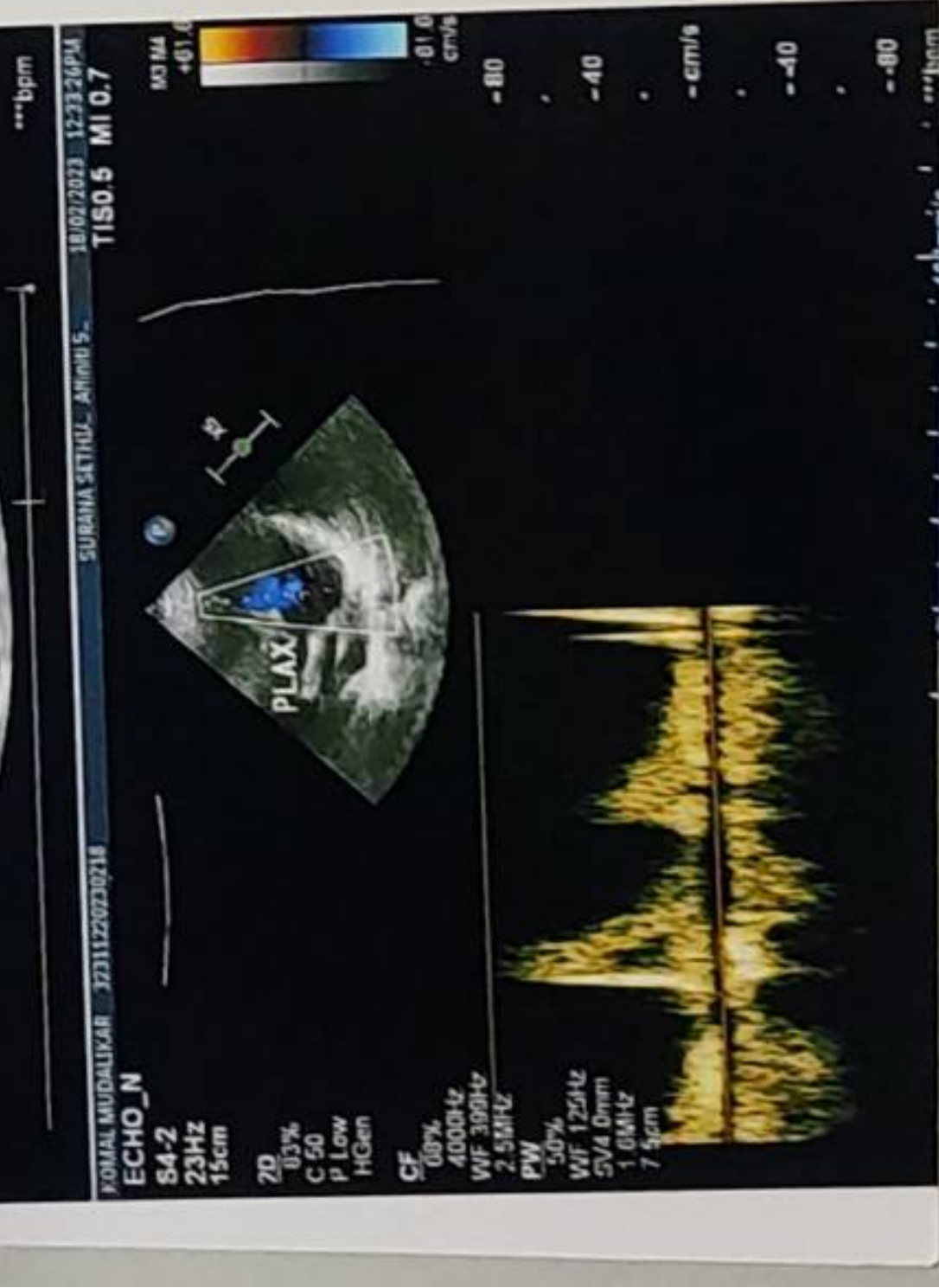
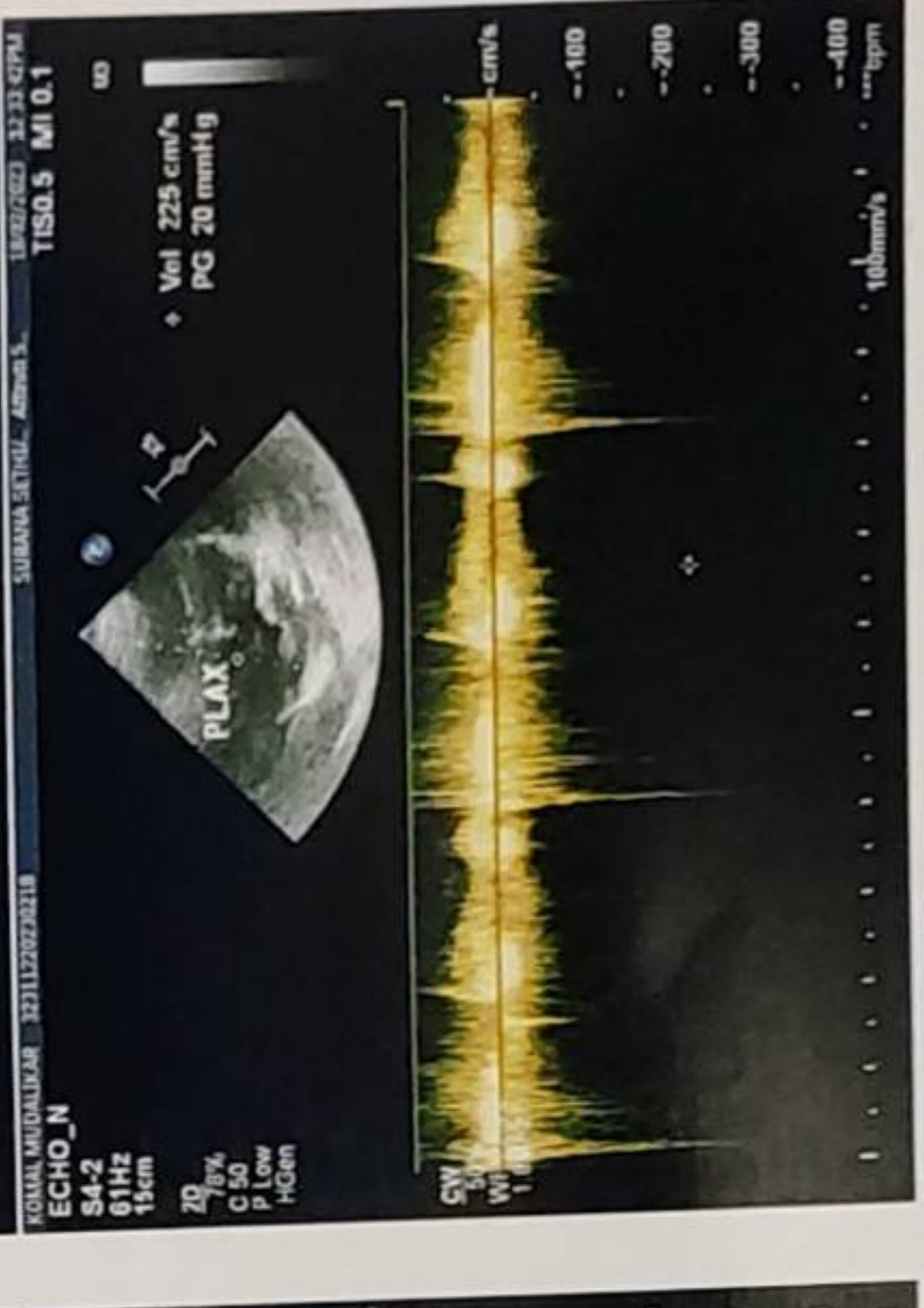
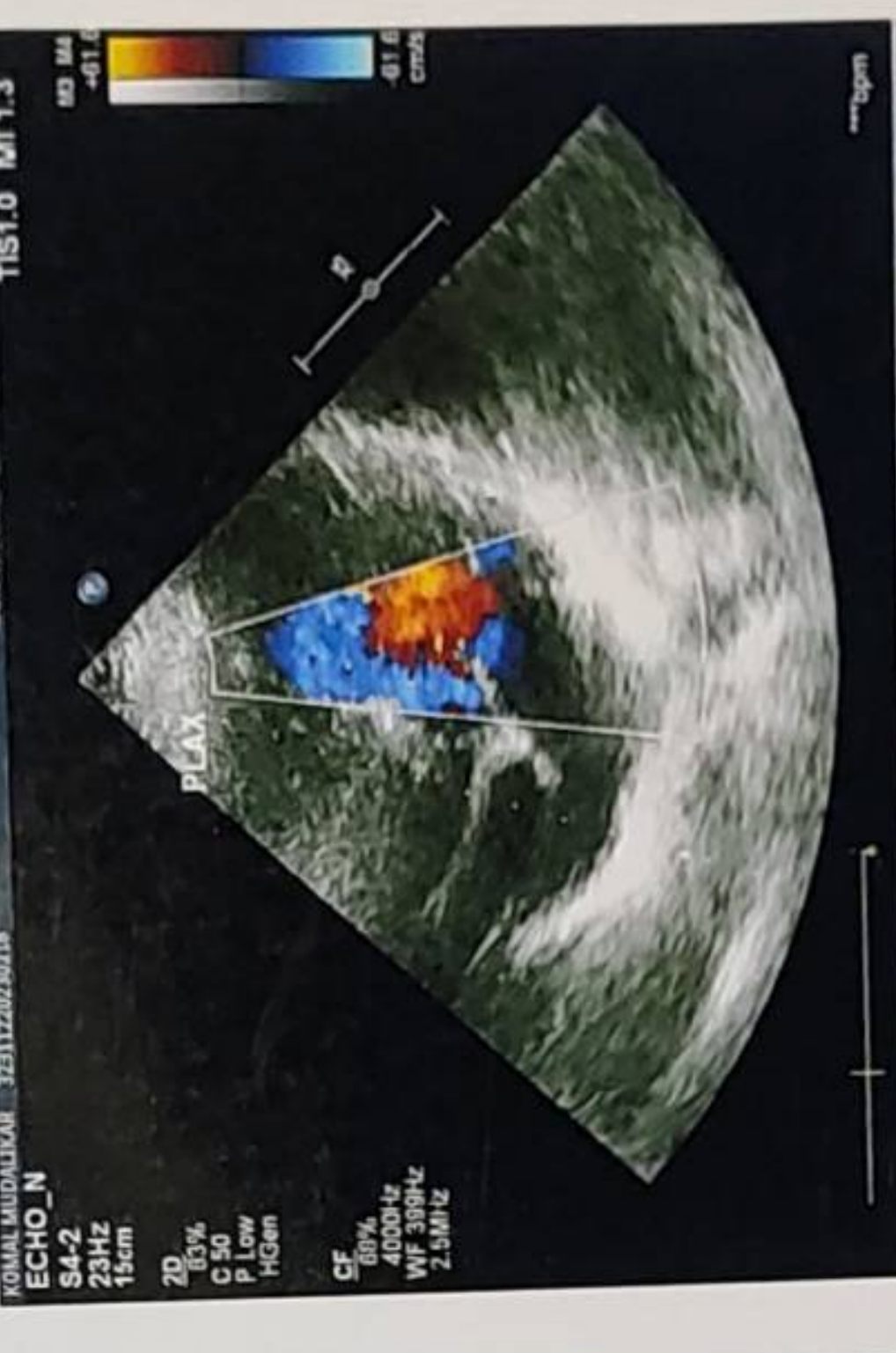
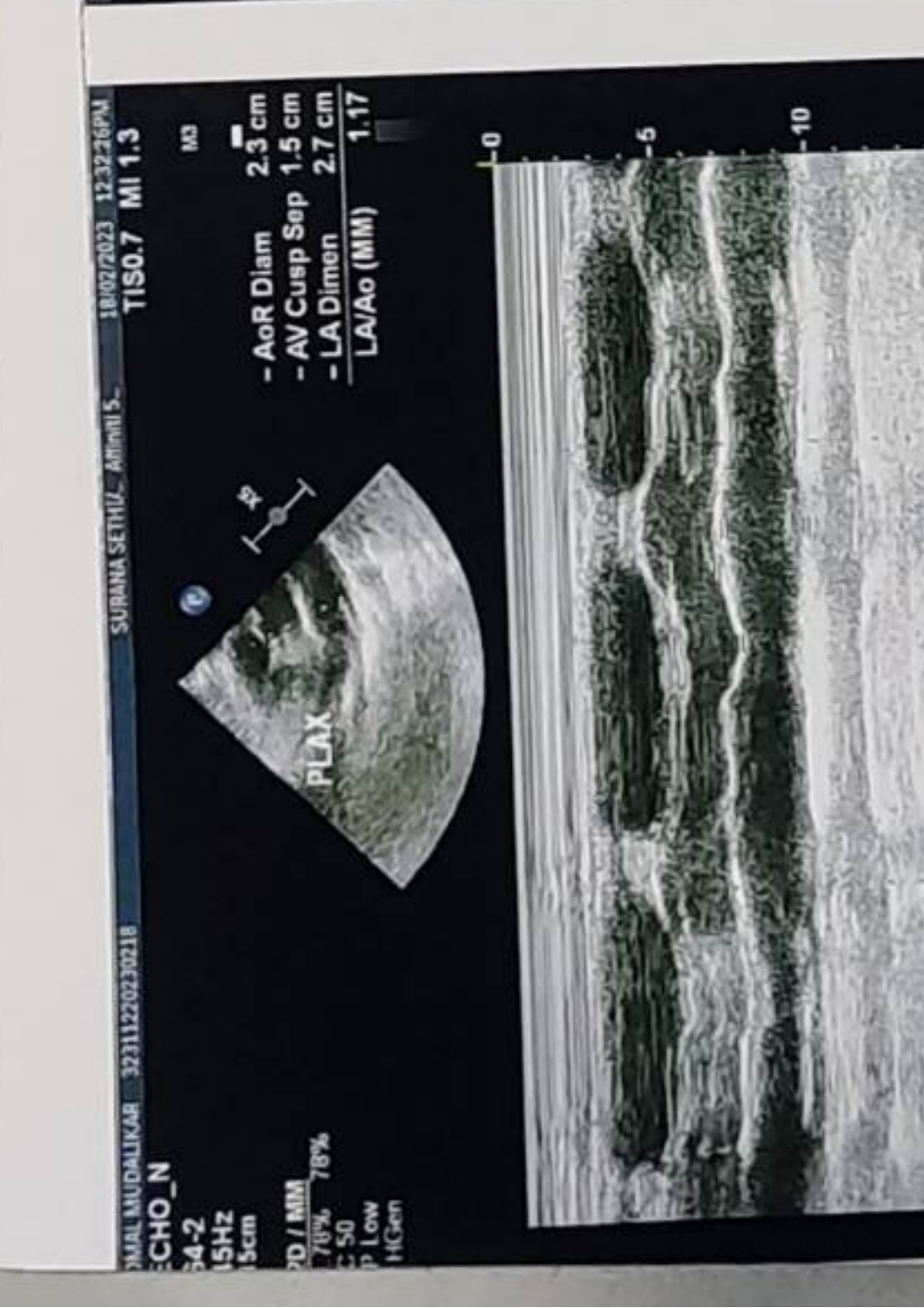



NABH PRE ACCREDITATION  
ENTRY LEVEL HOSPITAL  
PEH-2018-0537



**SURANA SETHIA HOSPITAL  
AND RESEARCH CENTRE  
CHARITABLE**

Chembur | Malad | Bhiwandi | Navi Mumbai

NAME	: MRS. KOMAL MUDALIAR	SEX	: FEMALE
AGE	: 31 YRS	ID NO.	: 1127211
REF BY	: C/O. MEDIWHEEL	DATE	: 18/02/2023

### X-RAY CHEST PA VIEW

#### Protocol :

Computerised radiography of chest PA reveals:

#### Observation:

- Lung fields appear clear.
- Cardiac silhouette is within normal limits.
- Bilateral costophrenic angles are clear.
- Visualised bones are unremarkable.

#### Impression:

- No significant abnormality detected.

**DR. KETAN KALASKAR**  
M.D.  
Consultant Radiologist  
RG

A Social Venture of  
**SURANA CHARITABLE TRUST**

Regd. No. E 15635 With Charity Commissioner Mumbai  
Income Exemption No. DIT (E) / MC / 80G / 524 / 2009 - 10. 12-A Registration No. TR/31324.  
Sumannagar, Slon Trombay Road, Chembur, Mumbai - 400071 **Tel. : 022-3378 3378**  
Email: info@suranasethiahospital.in Web. : www.suranasethiahospital.com

ID: Komal Mudaliar

18.01.23 10:49:08  
SURANA HOSPITAL  
CHEMBUR  
MUMBAI

RRR Komal Mudaliar  
Age - 31/F

99 bpm  
-1- mmHg

Sp- 130/80 mmHg  
P- 98/min

Normal sinus rhythm  
Normal ECG

QRS	86 ms
QT / QTcBaz	348 / 446 ms
PR	136 ms
P	82 ms
RR / PP	604 / 606 ms
P / QRS / T	59 / 45 / 38 degrees

