



*Mukesh*



**MALIK RADIX HEALTH CARE PVT. LTD.**  
 C-217, C-218, Nirman Vihar,  
 Delhi-110082  
 Ph.: 011-49287456, 011-61381379  
 Regd. No. 607

**MALIK RADIX HEALTHCARE PVT LTD**  
 UNI-EMC-217218 NIRMAN VIHAR VIKAS MARG  
 DELHI 110092

*Mukesh*

Linked Median

Speed : 25 mm/s  
 Sensitivity : 10 mm/mV

P Duration : 109 ms  
 PR Duration : 142 ms  
 QRS Duration : 92 ms  
 QT Interval : 318 ms  
 QTc Interval : 354 ms

RATE : 90 bpm  
 BP : N/A  
 P Axis : 62 deg  
 QRS Axis : 42 deg  
 T Axis : 73 deg

MUKESH KUMAR  
 LD : 3002  
 AGE/SEX : 49 M/AM  
 HT/WT : /  
 DATE : 13-05-2024 10:36:01 AM  
 REF BY : Dr.  
 MACHINE INTERPRETATION : Normal ECG.

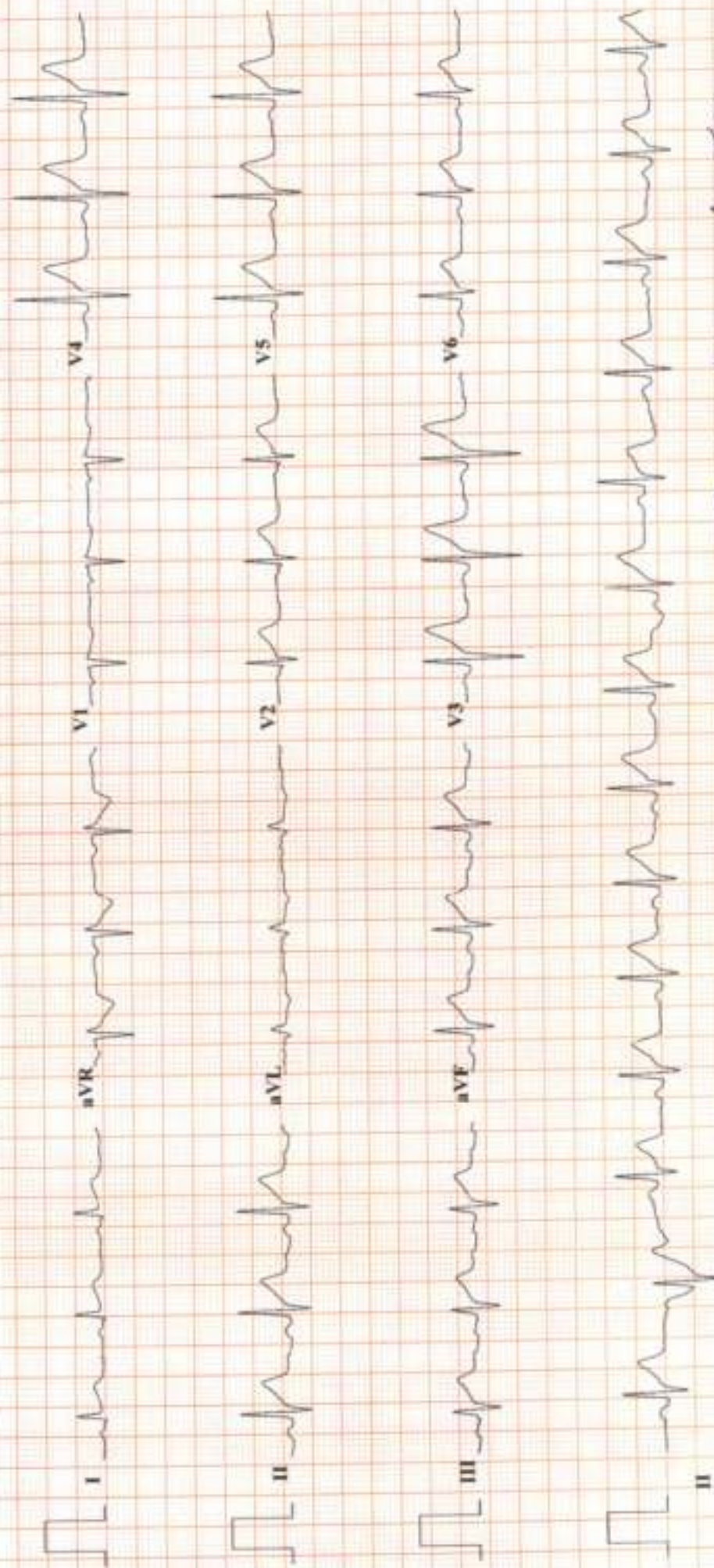

Imp: Normal ECG.

*[Signature]*  
 Dr. SHEIKH NAZIR AHMED  
 M.D. Physician  
 PGDCC

Dr.



*Mukesh*

**RADIX MALIK HOSPITAL**  
**RADIX MALIK HOSPITAL**  
**NIRMAN VIHAR DELHI 110092**

**TREADMILL TEST REPORT**

**MUKESH KUMAR**  
 ID : 2505  
 DATE : 13-03-2024  
 AGE/SEX : 49/M  
 HT/WT : 0 / 0  
 REF. BY :

PROTOCOL : Bruce  
 HISTORY :  
 INDICATION :  
 MEDICATION :

PHASE	TOTAL TIME	STAGE TIME	SPEED Km/Hr	GRADE %	H.R. bpm	S.P. mmHg	RPP x100	ST LEVEL (MM)			METS	
								II	V1	V5		
SUPINE												
STANDING					87	110 / 70	95					2.9
HYPERVENT		0:9			86	110 / 70	94					2.9
Stage 1	2:55		2.7	10	87	110 / 70	95					3.2
Stage 2	5:55	2:55	4	12	108	114 / 70	123					3.7
Stage 3	8:55	2:55	5.4	14	122	118 / 72	143					3.9
PK-EXERCISE	10:1	1:1	6.7	16	141	124 / 74	174					2.7
RECOVERY	13:6	2:55			156	130 / 76	202					2
RECOVERY	16:6	5:55			102	130 / 70	132					1.7
					96	126 / 70	120					2.3

**RESULTS**

EXERCISE DURATION : 10:1  
 MAX HEART RATE : 157 bpm 91 % of target heart rate 171 bpm  
 MAX BLOOD PRESSURE : 130 / 76 mm Hg  
 REASON OF TERMINATION : *Test Achieved.*  
 BP RESPONSE : *None*  
 ARRHYTHMIA : *None*  
 H.R. RESPONSE : *None*

MAX WORK LOAD : 11.36 METS

**IMPRESSIONS**

*TMT is Negative for Provocable myocardial Ischemia.*

**Dr. SHEKH-GAZIR AHMED**  
 M.D. Physician  
 F.SOCC  
 DMC-16499

Technician :















# RADIX MALIK HOSPITAL

**MUKESH KUMAR**

I.D. 2505  
Age 49/M  
Date 13-03-2024

**Bruce**

Stage 1  
TOTAL TIME 2:55  
PHASE TIME 2:55

RATE 108bpm  
B.P. 114/70

ST @ 10mm/mV

80ms PostJ  
Speed 2.7 km/hr  
SLOPE 10 s

**LINKED MEDIAN**

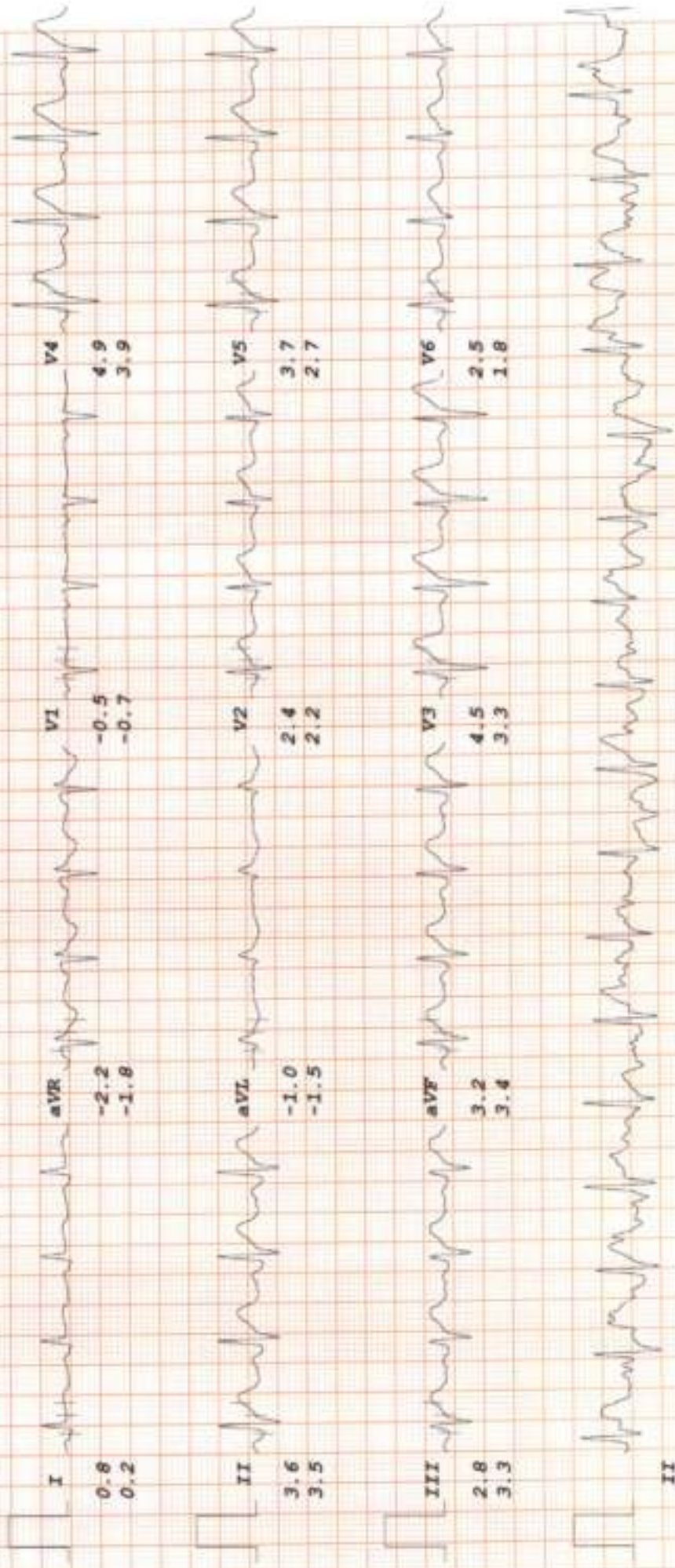



# RADIX MALIK HOSPITAL

**MUKESH KUMAR**

I.D. 2505  
Age 49/M  
Date 13-03-2024

**Bruce**

Stage 2  
TOTAL TIME 5:55  
PHASE TIME 2:55

ST # 10mm/mV

80ms PostJ  
Speed 4 km/hr  
SLOPE 12 s

**LINKED MEDIAN**

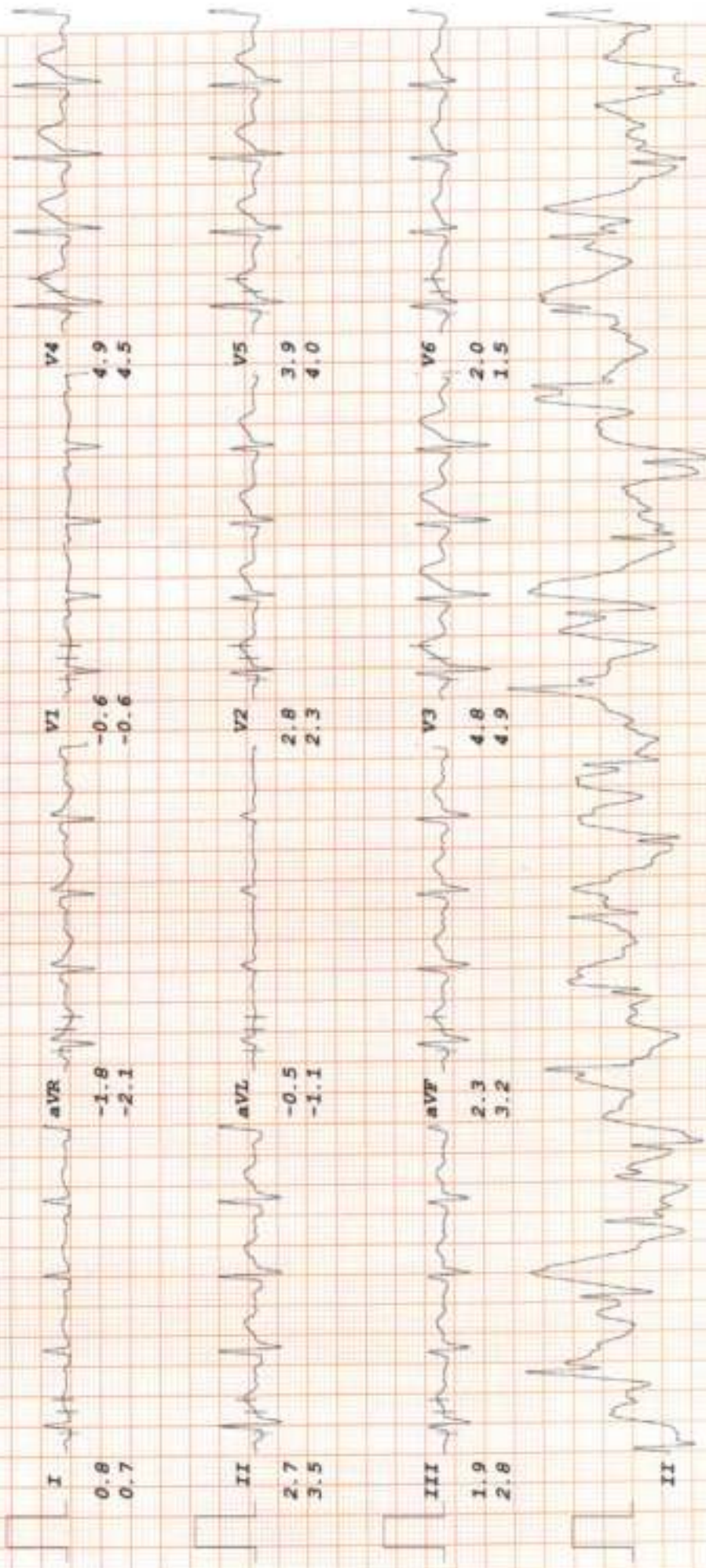







# RADIX MALIK HOSPITAL

**MUKESH KUMAR**  
 I.D. 2505  
 Age 49/M  
 Date 13-03-2024

ST # 10mm/mV  
 80ms PostJ  
 Speed 6.7 km/hr  
 SLOPE 16 %

Bruce  
 PK-EXERCISE  
 TOTAL TIME 10:01  
 PHASE TIME 1:01

RATE 156bpm  
 B.P. 130/76

LINKED MEDIAN





# RADIX MALIK HOSPITAL

ST # 10mm/mV  
80ms PostJ

Bruce  
RECOVERY

TOTAL TIME 13:06  
PHASE TIME 2:55

RATE 102bpm  
B.P. 130/70

MUKESH KUMAR

I.D. 2505  
Age 49/M  
Date 13-03-2024

LINKED MEDIAN

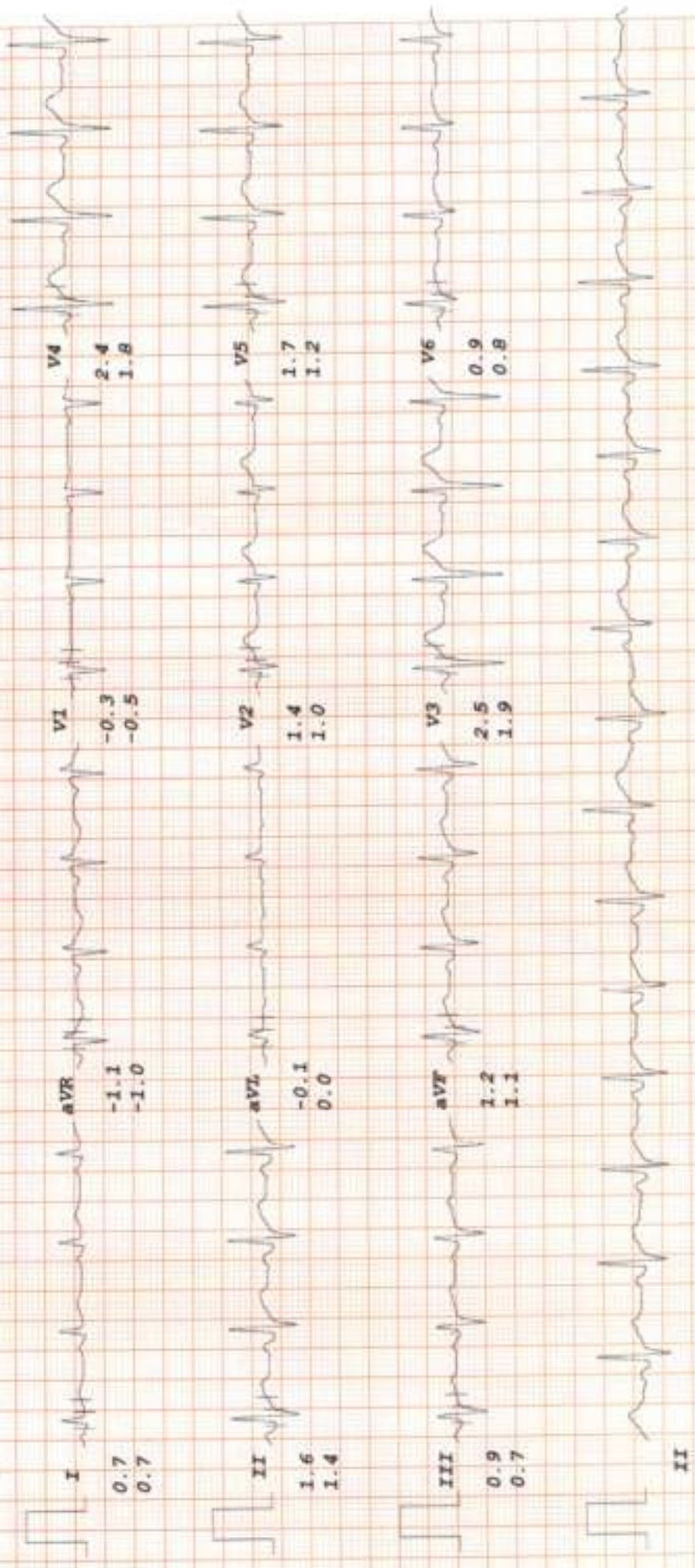



*Mukesh*

# RADIX MALIK HOSPITAL

MUKESH KUMAR

I.D: 2505  
Age 49/M  
Date 13-03-2024

RATE 96bpm  
B.P. 126/70

Bruce

RECOVERY  
TOTAL TIME 16:06  
PHASE TIME 5:55

ST @ 10mm/mV  
80ms Post J

LINKED MEDIAN

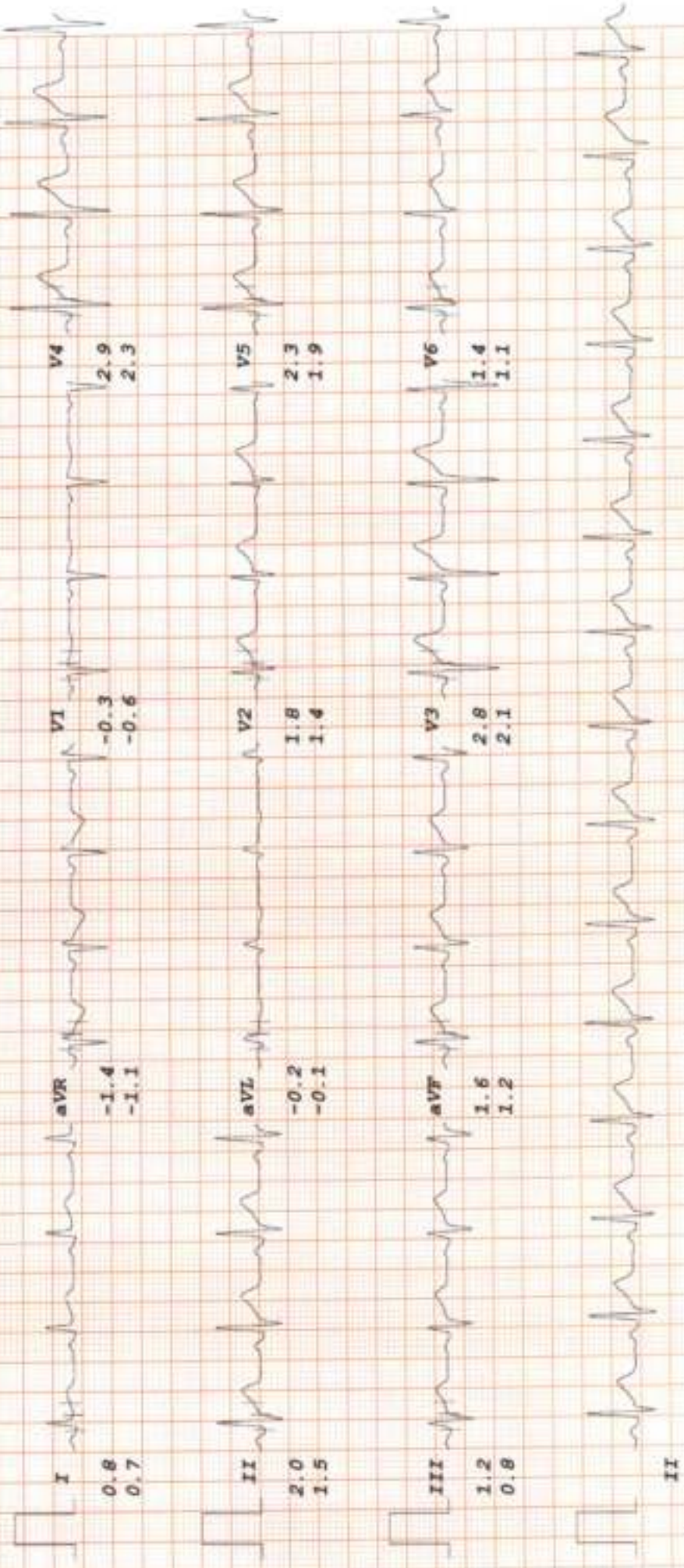





Name - Mr. Mukesh Kumar,  
Age - 49yrs/Male

(Pre-insurance)

13/03/24

V/L 6/9 ~~2/1~~  
6/9 ~~2/1~~

routine checkup

Measles - No  
No

Covered by - WNL  
WNL

15  
15

*Dr. Nishi Gupta*  
MBBS, MS, DNB  
Casualty Ophthalmologist  
Malik Radix Healthcare Pvt. Ltd.  
DMC No. 121661

Facilities Available

- Multispecialty Hospital - 24 Hours Emergency - X-Ray/ ECG/ Ultrasound/ CT Scan - Dental- Fully Equipped Operation Theatre
- Fully Functional Lab - 24/7 Casualty/ ICU-Nursery - 24/7 Pharmacy - Labour Room - All Speciality OPD - Laproscopic Surgery - ECHO - Plastic Surgery





**CONSULTANTS ON PANEL**

**PAEDIATRICS**

Dr. Ravi Malik (MBBS, MD)  
Dr. Hani Prasad (MBBS, MD, FR)  
Dr. Ritu Jain (MBBS, MD)

**Gynaecology**

Dr. Renu Malik (MBBS, MD)  
Dr. Meena Malhotra (MBBS, MD)  
Dr. Rupa (MBBS, MD)  
Dr. Manju Gupta (MBBS, MD)  
Dr. Varsha Saini (MBBS, DGO)  
Dr. Rishabh Arora (MBBS, MD)

**DENTAL**

Dr. Shrutika Malik (BDS, MChD)  
Dr. Annu Saini (BDS, MChD)  
Dr. Nishu Thakral (BDS, MChD)  
Dr. Mohit Mangla (BDS, MChD)  
Dr. Tanu Mittal (BDS, MChD)  
Dr. Geetika Sharma (BDS)  
Dr. Shilpa Verma (BDS)

**CHILD GASTROENTEROLOGY**

Dr. G. K. Mittal (MBBS, MD)

**MEDICINE**

Dr. A. S. Talwar (MBBS, MD)  
Dr. Survir Loyal (MBBS, MD)  
Dr. Sarvendra Rajpal (MBBS, MD)

**RESPIRATORY MEDICINE-PULMONOLOGY**

Dr. Arshwan Shastri (MBBS, DNB)

**LAPAROSCOPIC SURGERY**

Dr. Annu Jain (MBBS, MD)  
Dr. Deepak Saran (MBBS, MD)  
Dr. Pradeep Saini (MBBS, MD)  
Dr. G. S. Garg (MBBS, MD)

**ORTHOPAEDICS**

Dr. Vikas Shrivastava (MBBS, MS, DOrtho, DNB)  
Dr. Pradeep Aggarwal (MBBS, MS, DOrtho)  
Dr. KB Tiwari (MBBS, MS, DOrtho)  
Dr. Deepak Kumar Arora (MBBS, MS, DOrtho)

**EYE-OPTHALMOLOGY**

Dr. Neelendra Singh (MBBS, MS, DNB, FICO)  
Dr. Hemant Singh Puri (MBBS, MD)

**ENT**

Dr. Dharam Kumar Singh (MBBS, MD)  
Dr. Pradeep Sharma (MBBS, MD)  
Dr. Ashish Singh (MBBS, MD)  
Dr. A. K. Lohani (MBBS, MD)

**RADIOLOGY/ULTRASOUND**

Dr. K. K. Srivastava (MBBS, DNB)  
Dr. T. K. Verma (MBBS, MD)  
Dr. Rakesh Malhotra (MBBS, MD)  
Dr. Ashish Taneja (MBBS, MD)

**PATHOLOGY**

Dr. Meena Datta (MBBS, MD, PGCH)  
Dr. Meena Aggarwal (MBBS, MD, PGCH)

**ANESTHESIA**

Dr. Rakesh Chahal (MBBS, MD)  
Dr. Rakesh Arora (MBBS, MD)  
Dr. R. K. Arora (MBBS, MD)  
Dr. Dinesh Garg (MBBS, MD)

**DERMATOLOGY**

Dr. Niharika Jha (MBBS, MD)

**PLASTIC & COSMETIC SURGERY**

Dr. Anshu Jain (MBBS, MD, MCh)

**PAEDIATRIC SURGERY**

Dr. Dharmendra Singh (MBBS, MS, MCh)  
Dr. Satish Aggarwal (MBBS, MD, MCh)

**PAEDIATRIC NEPHROLOGY**

Dr. A. S. Vasudev (MD, Dip. in Paed.)

**NEPHROLOGY**

Dr. Javed (MBBS, MD, Nephro)

**CARDIOLOGY**

Dr. Vishant Tyagi (MBBS, MD)

**NEUROLOGY**

Dr. Annu Bhatia (MBBS, MD)

**GASTROENTEROLOGY**

Dr. Deepak Lohani (MBBS, MD)  
Dr. Rakesh Aggarwal (MBBS, MD)  
Dr. Ashish Goyal (MBBS, MD)  
Dr. Ankur Singhal (MBBS, MD)

**UROLOGY**

Dr. Nishi Sharma (MBBS, MCh)  
Dr. Ankur Singhal (MBBS, MD)

**PSYCHIATRY**

Dr. Mohit Sharma (MBBS, MD)

**PHYSIOTHERAPY**

Dr. Kim Dhillon  
Dr. Ravi Kumar

**NUTRITIONIST**

Dr. Geetika Kishu  
Dr. Sakshi Rana

**CLINICAL PSYCHOLOGIST**

Dr. Tanika Singh

## Dr. Shruti Malik

BDS, MDS (Endodontics)

(+91-9899561092)

Name : Mullesh Kumar

Age/Sex : 49y / M

Date : 13/3/24

**Timings : 10:00 am. to 2:00 pm.  
6:00 pm. to 8:30 pm.**

**For Appointment**

**011-45152510  
+91-9999254639**

**CLINICAL EXAMINATION:-**

1. TMJ:-

Routine checkup

2. DENTAL STATUS:

- a. Caries Teeth :
- b. Fracture Teeth :
- c. Root Stumps :
- d. Gingivitis :
- e. Periodontitis :
- f. Impacted Teeth :
- g. Malaligned Teeth :

o/e  
Missing 3

Gen. Attraction

Stains +  
Calculus +

3. ORAL LESIONS:-

Adv.

4. DIAGNOSIS:-

- P-Kit

- Interdental Brush

5. TREATMENT PLANNING:

- Perio-gard Mouthwash -

6. FOLLOW UP:-

Referral To Other Consultant: Yes/ No

If Yes, please mention the Name: .....

Doctor's Signature Annu

**Facilities Available :**

- \* MULTI-SPECIALITY HOSPITAL \* MODULAR FULLY EQUIPPED OT \* NURSERY \* LAPROSCOPIC SURGERY
- \* 24X7 EMERGENCY \* OPG \* DENTAL \* 24X7 DIAGNOSTICS \* LABOUR ROOM \* ECHO \* EEG \* DIGITAL X-RAY \* CT SCAN
- \* ECG \* ULTRASOUND \* RICU/ICU \* ALL SPECIALITY OPD \* PLASTIC & COSMETIC SURGERY \* DIALYSIS \* PHARMACY



RADIX  
HEALTH  
care



**Malik Radix Healthcare**

C/217, C/218, Vikas Marg, Nirman Vihar, New Delhi-110092  
A Unit of Malik Radix Healthcare  
Toll Free - 1800-120-5457  
Whatsapp No. - 9811550650  
E-mail: info@radixhealthcare.org  
Website: www.radixhealthcare.org



Mr. Mukesh Kumar  
Age - 49 yrs/m

13/03/24

no ENT complaints

ENT exam<sup>r</sup> - WNL  
→

*[Handwritten Signature]*  
13/3/2024

Dr. SHARAD KUMAR SINGHI  
MBBS, MS (ENT), ENT Surgeon  
MALIK RADIX HEALTH CARE PVT. LTD.  
C-217, 218, Nirman Vihar, Delhi-92  
Reg. No. DMC 3273

**Facilities Available**

- Multispeciality Hospital - 24 Hours Emergency - X-Ray/ ECG/ Ultrasound/ CT Scan - Dental- Fully Equipped Operation Theatre
- Fully Functional Lab - 24/7 Casualty/ ICU-Nursery 24/7 Pharmacy - Labour Room - All Speciality OPD - Laproscopic Surgery - ECHO - Plastic Surgery





**LAB REPORT**

Reg. Date	13/03/2024	Patient Id	2403130004	DOB,	
Name	MR. MUKESH KUMAR	Gender	M	Perm. ID	
Age	49 Yrs.	Panel	MEDIWHEEL	Reported	13/03/2024 16:33:12
Ref. By	MEDIWHEEL				

Test Name	Result	Units	Ref. Range
<b>ANNUAL PLUS ABOVE 50 M</b>			

**HAEMATOLOGY**

**COMPLETE HAEMOGRAM**

HAEMOGLOBIN (HB%)	12.6	gm/dl	13 - 18
TOTAL LEUCOCYTE COUNT (TLC)	6,000	/cumm	4000 - 11000
<b>DIFFERENTIAL LEUCOCYTE COUNT (DLC)</b>			
NEUTROPHIL	54	%	40 - 80
LYMPHOCYTE	39	%	28 - 55
MONOCYTE	06	%	02 - 10
EOSINOPHIL	01	%	01 - 06
BASOPHIL	00	%	0 - 0
ESR (WESTEGREN'S METHOD)	12	mm/1st hr.	0 - 10
R B C COUNT	4.74	Millions/cumm	4.247 - 5.4
P.C.V / HAEMATOCRIT	41.4	%	40 - 54
M C V	87.3	f.	80 - 100
M C H	26.6	Picogram	27.0 - 31.0
M C H C	30.4	gm/dl	33 - 37
PLATELET COUNT	1.44	Lakh/cu mm	1.50 - 4.50

Urine Routine Examination

**PHYSICAL EXAMINATION**

QUANTITY	20	ml.	
COLOUR	Pale Yellow		Pale Yellow
TRANSPARENCY	Clear		
SPECIFIC GRAVITY	1.025		
PH	6.0		

Checked by : \_\_\_\_\_  
 Page 1 Contd.:2

If test results are alarming or unexpected, patient is advised to contact the laboratory immediately for possible remedial action.

**Facilities Available**

- Multispeciality Hospital - 24 Hours Emergency - X-Ray/ ECG/ Ultrasound/ CT Scan - Dental- Fully Equipped Operation Theatre  
 - Fully Functional Lab - 24/7 Casualty/ ICU-Nursery 24/7 Pharmacy - Labour Room - All Speciality OPD - Laproscopic Surgery -  
 ECHO - Plastic Surgery





**LAB REPORT**

Reg. Date	13/03/2024	Patient Id	2403130004	DOB.	
Name	MR. MUKESH KUMAR	Gender	M	Perm. ID	
Age	49 Yrs.	Panel	MEDIWHEEL	Reported	13/03/2024 16:33:12
Ref. By	MEDIWHEEL				

Test Name	Result	Units	Ref. Range
-----------	--------	-------	------------

**CHEMICAL EXAMINATION**

ALBUMIN	Nil		
SUGAR	Nil		

**MICROSCOPIC EXAMINATION**

PUS CELLS	1-2	/HPF	
RBC'S	Nil	/HPF	
CASTS	Nil		
CRYSTALS	NIL		
EPITHELIAL CELLS	1-2	/HPF	
BACTERIA	Nil		
OTHERS	Nil		

BLOOD GROUP ABO " A "

RH TYPING Positive

BLOOD SUGAR FASTING 92.27 mg/dl 70 - 100

BLOOD SUGAR PP 123.1 mg/dl 90 - 140

**THYROID PROFILE**

Free T3 ELISA	2.51	ng/ml	02 - 04
Free T4 ELISA	1.07	ug/dl	0.8 - 2.7
TSH Serum/ELISA	1.750	uIU/ml	0.25 - 5.50 uIU/ml

**Interpretation**

**Clinical Use**

- Diagnose Hypothyroidism and Hyperthyroidism

Checked by : \_\_\_\_\_  
Page 2 Contd...3

If test results are alarming or unexpected, patient is advised to contact the laboratory immediately for possible remedial action.

**Facilities Available**

- Multispeciality Hospital - 24 Hours Emergency - X-Ray/ ECG/ Ultrasound/ CT Scan - Dental- Fully Equipped Operation Theatre  
- Fully Functional Lab - 24/7 Casualty/ ICU-Nursery 24/7 Pharmacy - Labour Room - All Speciality OPD - Laproscopic Surgery -  
ECHO - Plastic Surgery





**LAB REPORT**

Reg. Date	13/03/2024	Patient Id	2403130004	DOB	
Name	MR. MUKESH KUMAR	Gender	M	Perm. ID	
Age	49 Yrs.	Panel	MEDIWHEEL	Reported	13/03/2024 16:33:12
Ref. By	MEDIWHEEL				

Test Name	Result	Units	Ref. Range
-----------	--------	-------	------------

- Monitor T4 replacement or T4 suppressive Therapy
- Quantify TSH levels in the subnormal range

Increased Levels : Primary Hypothyroidism Subclinical Hypothyroidism, TSH dependent, Thyroid Hormone Resistance.

Decreased Levels : Grave's Disease, Autonomous Thyroid Hormone Secretion, TSH Deficiency

**LIPID PROFILE**

TOTAL CHOLESTEROL	<b>233.70</b>	mg/dL	130.0 - 200.0 (<200)
TRIGLYCERIDES	<b>92.20</b>	mg/dL	80.5 - 150.0 (<150)
H D L CHOLESTEROL DIRECT	<b>60.1</b>	mg/dL	35.0 - 60.0 (<40-59)
V L D L	<b>18.4</b>	mg/dL	4.0 - 30. (23-45)
L D L CHOLESTEROL	<b>155.2</b>	mg/dL	50.0 - 150.0 (50-150)
TOTAL CHOLESTEROL / HDL RATIO	<b>3.9</b>		3.3 - 5.1
L.DL / HDL CHOLESTEROL RATIO	<b>2.6</b>		1.5 - 3.5
SERUM URIC ACID	<b>4.28</b>	mg/dl	3.4 - 7.0
BLOOD UREA NITROGEN (BUN)	<b>9.50</b>	mg/dl	6.0 - 21.0
SERUM CREATININE	<b>0.80</b>	mg/dl	0.7 - 1.4
BUN/CREAT RATIO	<b>22.6</b>	mg/dl	

**LIVER FUNCTION TEST (LFT)**

BILIRUBIN TOTAL	<b>1.01</b>	mg/dl	0.2 - 1.2
CONJUGATED (D. BILIRUBIN)	<b>0.71</b>	mg/dl	0.00 - 0.5
UNCONJUGATED (I.D.BILIRUBIN)	<b>0.30</b>	mg/dl	0.2 - 0.9

Checked by : \_\_\_\_\_  
Page 3 Contd...4

If test results are alarming or unexpected, patient is advised to contact the laboratory immediately for possible remedial action.

**Facilities Available**

- Multispeciality Hospital - 24 Hours Emergency - X-Ray/ ECG/ Ultrasound/ CT Scan - Dental- Fully Equipped Operation Theatre
- Fully Functional Lab - 24/7 Casualty/ ICU-Nursery 24/7 Pharmacy - Labour Room - All Speciality OPD - Laproscopic Surgery - ECHO - Plastic Surgery





**LAB REPORT**

Reg. Date	13/03/2024	Patient Id	2403130004	DOB.
Name	MR. MUKESH KUMAR	Gender	M	Perm. ID
Age	49 Yrs.	Panel	MEDIWHEEL	Reported
Ref. By	MEDIWHEEL			13/03/2024 16:33:12

Test Name	Result	Units	Ref. Range
SGOT / AST	20.40	IU/L	0 - 35
SGPT / ALT	24.6	IU/L	0 - 35
ALKALINE PHOSPHATASE	76.30	U/L	64 - 306
TOTAL PROTEIN	7.89	gm/dl	6.0 - 8.3
ALBUMIN	4.30	gm/dl	3.2 - 5.0
GLOBULIN	3.59	gm/dl	2.5 - 5.6
A/G RATIO	1.20		0.9 - 2.0
GAMMA GT	17.50	IU/L	0.0 - 45.0
TOTAL PSA <small>Chemiluminescence</small>	0.92	ng/ml	

**INTERPRETATION :**

**Expected Values :**

99%	:	of Healthy males	0.0-4.0 ng/ml
80%	:	of Benign prostatic hypertrophy	0.0-4.0 ng/ml
81%	:	of Prostatic Carcinomas	Above 4.0 ng/ml

**PSA** is reliable tumour marker for already diagnosed prostatic carcinomas. It is uniquely associated only with prostatic tissue, and therefore is specific for it. Baseline levels measured prior to therapeutic intervention and followed later by serial periodical measurements will predict the outcome of therapy. It also helps in early discovery of recurrences, relapses and metastases.

**DR. REKHA DAHIYA**  
 M.B.B.S. (Path)  
 Checked by: Malik Radix Healthcare Pvt. Ltd.  
C-217, Vikas Marg, Nirman Vihar,

**DR. MEENU AGGARWAL**  
 M.B.B.S, MD (Path.)

If test results are abnormal or unexpected, patient is advised to contact the laboratory immediately for possible remedial action.

**Facilities Available**

- Multispeciality Hospital - 24 Hours Emergency - X-Ray/ ECG/ Ultrasound/ CT Scan - Dental- Fully Equipped Operation Theatre
- Fully Functional Lab - 24/7 Casualty/ ICU-Nursery 24/7 Pharmacy - Labour Room - All Speciality OPD - Laproscopic Surgery - ECHO - Plastic Surgery



Patient Name : Mr MUKESH KUMAR  
 DOB/Age/Gender : 49 Y/Male  
 Patient ID / UHID : 7555569/OF7555569  
 Referred By : Dr.DR SELF  
 Sample Type : Whole blood EDTA  
 Barcode No : HY267628

Bill Date : Mar 13, 2024, 02:41 PM  
 Sample Collected : Mar 13, 2024, 02:41 PM  
 Sample Received : Mar 13, 2024, 07:25 PM  
 Report Date : Mar 13, 2024, 09:43 PM  
 Report Status : Final Report



Test Description	Value(s)	Unit(s)	Reference Range
------------------	----------	---------	-----------------

### HEMATOLOGY REPORT

#### HbA1C (Glycosylated Haemoglobin)

Glycosylated Hemoglobin (HbA1c) Method: HPLC	4.3	%	< 5.7
Estimated Average Glucose	76.71		

#### Interpretation:

Interpretation For HbA1c% As per American Diabetes Association (ADA)

Reference Group	HbA1c in %
Non diabetic adults >=18 years	<5.7
At risk (Prediabetes)	5.7 - 6.4
Diagnosing Diabetes	>= 6.5
Therapeutic goals for glycemic control	Age > 19 years Goal of therapy: < 7.0 Age < 19 years Goal of therapy: <7.5

#### Note:

- Since HbA1c reflects long term fluctuations in the blood glucose concentration, a diabetic patient who is recently under good control may still have a high concentration of HbA1c. Converse is true for a diabetic previously under good control but now poorly controlled.
- Target goals of < 7.0 % may be beneficial in patients with short duration of diabetes, long life expectancy and no significant cardiovascular disease. In patients with significant complications of diabetes, limited life expectancy or extensive co-morbid conditions, targeting a goal of < 7.0 % may not be appropriate.

#### Comments:

HbA1c provides an index of average blood glucose levels over the past 8 - 12 weeks and is a much better indicator of long term glycemic control as compared to blood and urinary glucose determinations ADA criteria for correlation between HbA1c & Mean plasma glucose levels.

HbA1c(%)	Mean Plasma Glucose (mg/dL)	HbA1c(%)	Mean Plasma Glucose (mg/dL)
6	126	12	298
8	183	14	355
10	240	16	413

*Sohini Sengupta*

Dr. sohini sengupta  
 MD (C Biochemistry), DNB,  
 FNB (Lab Medicine)  
 Medical Laboratory Director  
 HCO (Biochemistry & Special Assays)



Booking Centre :- Malik Rudra Healthcare (Delhi), C-218, Norman Vihar, Vikas Marg

Redcliffe Lifetech Pvt. Ltd. 11/11, Sector 3, Noida, Uttar Pradesh - 201301

☎ 928-909-0609 ✉ [csupport@redcliffelabs.com](mailto:csupport@redcliffelabs.com)

🌐 [www.redcliffelabs.com](http://www.redcliffelabs.com)

All Lab results are subject to clinical interpretation by qualified medical professional and this report is not subject to use for any medico-legal purpose.











R

MUNESH KUMAR 193M P1200660 CHEST PA 11/01/2021 09 15 AM  
P1200660 11/01/2021 09 15 AM





UHID	PT208669	LAB No.	XRY2310762
Name	Mr. MUKESH KUMAR	Regn. No.	GEN2342397
Age / Sex	49 Yrs / M	Receiving Dt/Time	13-Mar-2024 09:35
		Reporting Dt/Time	13-Mar-2024 09:31 AM



**XRAY**

**CHEST (PA)**

Both lung fields are normal.

Cp angles are clear.

Hila are normal...

Heart size appears within normal limits.

Soft tissue shadows and bony thorax are normal.

**IMP- NORMAL CHEST X-RAY**

Advised....please correlate clinically.

\*\*\*\*\* END OF REPORT \*\*\*\*\*

DR. K.K. SINHA  
 M.B.B.S. D.M.R.D.  
 SENIOR CONSULTANT  
 Reg. No. 25437 (DMC)

DR. RAJESH MALHOTRA  
 MBBS, MD (RADIOLOGY)  
 CONSULTANT RADIOLOGY  
 Reg.No.DMC9292

DR. T. K. VDHRA  
 MD (RADIOLOGY)  
 SENIOR CONSULTANT  
 Reg. No. 3272 (DMC)

DR. MUKESH KOSHAL  
 MBBS, MD (RADIOLOGY)  
 CONSULTANT RADIOLOGY  
 Reg.No.DMC10407

DR. SHREYASH TIWARY  
 MBBS, MD (RADIOLOGY)  
 CONSULTANT RADIOLOGY  
 Reg.No.DMC55802