

DEPARTMENT OF LABORATORY MEDICINE

Final Report

Patient Name : Ms Sravanti Divvela MRN : 20110000014974 Gender/Age : FEMALE , 34y (23/06/1988)

Collected On : 25/03/2023 07:58 AM Received On : 25/03/2023 12:23 PM Reported On : 25/03/2023 01:58 PM

Barcode : 012303250498 Specimen : Serum Consultant : EXTERNAL(EXTERNAL)

Sample adequacy : Satisfactory Visit No : OP-001 Patient Mobile No : 6363441865

BIOCHEMISTRY

Test	Result	Unit	Biological Reference Interval
SERUM CREATININE			
Serum Creatinine (Two Point Rate - Creatinine Aminohydrolase)	0.78	mg/dL	0.6-1.0
eGFR (Calculated)	84.6	mL/min/1.73m ²	Indicative of renal impairment < 60 Note:eGFR is inaccurate for Hemodynamically unstable patients eGFR is not applicable for less than 18 years of age.
Blood Urea Nitrogen (BUN) (Endpoint /Colorimetric – Urease)	12	mg/dL	7.0-17.0
Serum Uric Acid (Colorimetric - Uricase,Peroxidase)	4.5	mg/dL	2.5-6.2
LIPID PROFILE (CHOL,TRIG,HDL,LDL,VLDL)			
Cholesterol Total (Colorimetric - Cholesterol Oxidase)	162	mg/dL	Desirable: < 200 Borderline High: 200-239 High: > 240
Triglycerides (Colorimetric - Lip/Glycerol Kinase)	254 H	mg/dL	Normal: < 150 Borderline: 150-199 High: 200-499 Very High: > 500
HDL Cholesterol (HDLC) (Colorimetric: Non HDL Precipitation Phosphotungstic Acid Method)	51	mg/dL	40.0-60.0
Non-HDL Cholesterol (Calculated)	111.0	mg/dL	Desirable: < 130 Above Desirable: 130-159 Borderline High: 160-189 High: 190-219 Very High: => 220
LDL Cholesterol (Colorimetric)	74 L	mg/dL	Optimal: < 100 Near to above optimal: 100-129 Borderline High: 130-159 High: 160-189 Very High: > 190
VLDL Cholesterol (Calculated)	50.8 H	mg/dL	0.0-40.0

Patient Name : Ms Sravanti Divvela MRN : 20110000014974 Gender/Age : FEMALE , 34y (23/06/1988)

Cholesterol /HDL Ratio (Calculated) 3.2 - 0.0-5.0

THYROID PROFILE (T3, T4, TSH)

Tri Iodo Thyronine (T3) (Enhanced Chemiluminescence) **1.81 H** ng/mL 0.97-1.69

Thyroxine (T4) (Enhanced Chemiluminescence) **8.47** µg/dl 5.53-11.0

TSH (Thyroid Stimulating Hormone) (Enhanced Chemiluminescence) **5.176 H** µIU/mL
> 18 Year(s) : 0.4 -4.5
Pregnancy:
1st Trimester: 0.129-3.120
2nd Trimester: 0.274-2.652
3rd Trimester: 0.312-2.947

LIVER FUNCTION TEST(LFT)

Bilirubin Total (Colorimetric -Diazo Method) 0.20 mg/dL 0.2-1.3

Conjugated Bilirubin (Direct) (Dual Wavelength - Reflectance Spectrophotometry) 0.10 mg/dL 0.0-0.3

Unconjugated Bilirubin (Indirect) (Calculated) 0.1 mg/dL 0.0-1.1

Total Protein (Colorimetric - Biuret Method) **8.30 H** gm/dL 6.3-8.2

Serum Albumin (Colorimetric - Bromo-Cresol Green) 4.50 gm/dL 3.5-5.0

Serum Globulin (Calculated) **3.81 H** gm/dL 2.0-3.5

Albumin To Globulin (A/G)Ratio (Calculated) 1.19 - 1.0-2.1

SGOT (AST) (Multipoint-Rate With P-5-P (pyridoxal-5-phosphate)) 26 U/L 14.0-36.0

SGPT (ALT) (Multipoint-Rate With P-5-P (pyridoxal-5-phosphate)) 24 U/L <35.0

Alkaline Phosphatase (ALP) (Multipoint-Rate - P-nitro Phenyl Phosphate, AMP Buffer) 95 U/L 38.0-126.0

Gamma Glutamyl Transferase (GGT) (Multipoint Rate - L-glutamyl-p-nitroanilide (Szasz Method)) 13 U/L 12.0-43.0

Interpretation Notes

•

Patient Name : Ms Sravanti Divvela MRN : 20110000014974 Gender/Age : FEMALE , 34y (23/06/1988)

Indirect Bilirubin result is a calculated parameter (Indirect Bilirubin = Total Bilirubin - Direct Bilirubin).
Indirect bilirubin result includes the delta bilirubin fraction also. Delta Bilirubin is the bilirubin which is covalently bound to albumin.
Delta Bilirubin is not expected to be present in healthy adults or neonates.

--End of Report--



Dr. Anushre Prasad
MBBS,MD, Biochemistry
Consultant Biochemistry



Mrs. Latha B S
MSc, Mphil, Biochemistry
Incharge, Consultant Biochemistry

Note

- Abnormal results are highlighted.
- Results relate to the sample only.
- Kindly correlate clinically.
(Lipid Profile, -> Auto Authorized)
(CR, -> Auto Authorized)
(LFT, -> Auto Authorized)
(Uric Acid, -> Auto Authorized)
(Blood Urea Nitrogen (Bun) -> Auto Authorized)



DEPARTMENT OF LABORATORY MEDICINE

Final Report

Patient Name : Ms Sravanti Divvela MRN : 20110000014974 Gender/Age : FEMALE , 34y (23/06/1988)

Collected On : 25/03/2023 07:58 AM Received On : 25/03/2023 12:21 PM Reported On : 25/03/2023 02:18 PM

Barcode : 1B2303250007 Specimen : Whole Blood Consultant : EXTERNAL(EXTERNAL)

Sample adequacy : Satisfactory Visit No : OP-001 Patient Mobile No : 6363441865

NARAYANA HRUDAYALAYA BLOOD CENTRE

Test	Result	Unit
BLOOD GROUP & RH TYPING		
Blood Group (Column Agglutination Technology)	B	-
RH Typing (Column Agglutination Technology)	Positive	-

--End of Report--

Dr. Prathip Kumar B R
MBBS,MD, Immunohaematology & Blood Transfusion
Consultant

Note

- Abnormal results are highlighted.
- Results relate to the sample only.
- Kindly correlate clinically.



DEPARTMENT OF LABORATORY MEDICINE

Final Report

Patient Name : Ms Sravanti Divvela MRN : 20110000014974 Gender/Age : FEMALE , 34y (23/06/1988)

Collected On : 25/03/2023 07:58 AM Received On : 25/03/2023 12:23 PM Reported On : 25/03/2023 01:56 PM

Barcode : 022303250341 Specimen : Whole Blood - ESR Consultant : EXTERNAL(EXTERNAL)

Sample adequacy : Satisfactory Visit No : OP-001 Patient Mobile No : 6363441865

HEMATOLOGY

Test	Result	Unit	Biological Reference Interval
Erythrocyte Sedimentation Rate (ESR) (Westergren Method)	11	mm/1hr	0.0-12.0

Interpretation Notes

- ESR high - Infections, chronic disorders,, plasma cell dyscrasias.

DISCLAIMER:All the laboratory findings should mandatorily interpreted in correlation with clinical findings by a medical expert

--End of Report--

Dr. Deepak M B
MD, PDF, Hematopathology
Consultant

Note

- Abnormal results are highlighted.
- Results relate to the sample only.
- Kindly correlate clinically.



DEPARTMENT OF LABORATORY MEDICINE

Final Report

Patient Name : Ms Sravanti Divvela MRN : 20110000014974 Gender/Age : FEMALE , 34y (23/06/1988)

Collected On : 25/03/2023 07:58 AM Received On : 25/03/2023 12:23 PM Reported On : 25/03/2023 12:50 PM

Barcode : 012303250496 Specimen : Plasma Consultant : EXTERNAL(EXTERNAL)

Sample adequacy : Satisfactory Visit No : OP-001 Patient Mobile No : 6363441865

BIOCHEMISTRY

Test	Result	Unit	Biological Reference Interval
Fasting Blood Sugar (FBS) (Colorimetric - Glucose Oxidase Peroxidase)	96	mg/dL	70 to 99 : Normal 100 to 125 : Pre-diabetes =>126 : Diabetes ADA standards 2020

--End of Report--



Dr. Anushre Prasad
MBBS,MD, Biochemistry
Consultant Biochemistry



Mrs. Latha B S
MSc, Mphil, Biochemistry
Incharge, Consultant Biochemistry

Note

- Abnormal results are highlighted.
- Results relate to the sample only.
- Kindly correlate clinically.
(Fasting Blood Sugar (FBS) -> Auto Authorized)



DEPARTMENT OF LABORATORY MEDICINE

Final Report

Patient Name : Ms Sravanti Divvela MRN : 20110000014974 Gender/Age : FEMALE , 34y (23/06/1988)

Collected On : 25/03/2023 07:58 AM Received On : 25/03/2023 12:23 PM Reported On : 25/03/2023 03:06 PM

Barcode : 012303250497 Specimen : Whole Blood Consultant : EXTERNAL(EXTERNAL)

Sample adequacy : Satisfactory Visit No : OP-001 Patient Mobile No : 6363441865

BIOCHEMISTRY**Test Result Unit Biological Reference Interval****HBA1C**

HbA1c (HPLC NGSP Certified)	5.7 H	%	Normal: 4.0-5.6 Prediabetes: 5.7-6.4 Diabetes: => 6.5 ADA standards 2020
-----------------------------	--------------	---	---

Estimated Average Glucose (Calculated)	116.89	-	-
--	--------	---	---

Interpretation:

- HbA1C above 6.5% can be used to diagnose diabetes provided the patient has symptoms. If the patient does not have symptoms with HbA1C>6.5%, repeat measurement on further sample. If the repeat test result is <6.5%, consider as diabetes high risk and repeat measurement after 6 months.
- HbA1C measurement is not appropriate in diagnosing diabetes in children, suspicion of type 1 diabetes, symptoms of diabetes for less than 2 months, pregnancy, hemoglobinopathies, medications that may result sudden increase in glucose, anemia, renal failure, HIV infection, malignancies, severe chronic hepatic, and renal disease.
- Any sample with >15% should be suspected of having a haemoglobin variant.

--End of Report--

Mrs. Latha B S
MSc, Mphil, Biochemistry
Incharge, Consultant Biochemistry



Dr. Anushre Prasad
MBBS,MD, Biochemistry
Consultant Biochemistry

Note

- Abnormal results are highlighted.
- Results relate to the sample only.
- Kindly correlate clinically.



DEPARTMENT OF LABORATORY MEDICINE

Final Report

Patient Name : Ms Sravanti Divvela MRN : 20110000014974 Gender/Age : FEMALE , 34y (23/06/1988)

Collected On : 25/03/2023 10:26 AM Received On : 25/03/2023 12:23 PM Reported On : 25/03/2023 12:47 PM

Barcode : 012303251186 Specimen : Plasma Consultant : EXTERNAL(EXTERNAL)

Sample adequacy : Satisfactory Visit No : OP-001 Patient Mobile No : 6363441865

BIOCHEMISTRY

Test	Result	Unit	Biological Reference Interval
Post Prandial Blood Sugar (PPBS) (Colorimetric - Glucose Oxidase Peroxidase)	87	mg/dL	70 to 139 : Normal 140 to 199 : Pre-diabetes =>200 : Diabetes ADA standards 2020

--End of Report--

Dr. Anushre Prasad
MBBS,MD, Biochemistry
Consultant Biochemistry

Mrs. Latha B S
MSc, Mphil, Biochemistry
Incharge, Consultant Biochemistry

Note

- Abnormal results are highlighted.
 - Results relate to the sample only.
 - Kindly correlate clinically.
- (Post Prandial Blood Sugar (PPBS) -> Auto Authorized)



DEPARTMENT OF LABORATORY MEDICINE

Final Report

Patient Name : Ms Sravanti Divvela MRN : 20110000014974 Gender/Age : FEMALE , 34y (23/06/1988)

Collected On : 25/03/2023 07:58 AM Received On : 25/03/2023 12:09 PM Reported On : 25/03/2023 12:38 PM

Barcode : 032303250061 Specimen : Urine Consultant : EXTERNAL(EXTERNAL)

Sample adequacy : Satisfactory Visit No : OP-001 Patient Mobile No : 6363441865

CLINICAL PATHOLOGY

Test	Result	Unit
Urine For Sugar (Fasting) (Enzyme Method (GOD POD))	Not present	-

--End of Report--



Dr. Sudarshan Chougule
MBBS, MD, Pathology
Consultant & Head - Hematology & Flow Cytometry

Note

- Abnormal results are highlighted.
- Results relate to the sample only.
- Kindly correlate clinically.



DEPARTMENT OF LABORATORY MEDICINE

Final Report

Patient Name : Ms Sravanti Divvela MRN : 20110000014974 Gender/Age : FEMALE , 34y (23/06/1988)

Collected On : 25/03/2023 07:58 AM Received On : 25/03/2023 12:09 PM Reported On : 25/03/2023 02:19 PM

Barcode : 032303250061 Specimen : Urine Consultant : EXTERNAL(EXTERNAL)

Sample adequacy : Satisfactory Visit No : OP-001 Patient Mobile No : 6363441865

CLINICAL PATHOLOGY

Test	Result	Unit	Biological Reference Interval
------	--------	------	-------------------------------

URINE ROUTINE & MICROSCOPY**PHYSICAL EXAMINATION**

Colour	Yellow	-	-
Appearance	Clear	-	-

CHEMICAL EXAMINATION

pH(Reaction) (pH Indicator Method)	5.0	-	4.5-7.5
Sp. Gravity (Refractive Index)	1.002	-	1.002 - 1.030
Protein (Automated Protein Error Or Ph Indicator)	Not Present	-	Not Present
Urine Glucose (Enzyme Method (GOD POD))	Not Present	-	Not Present
Ketone Bodies (Nitroprusside Method)	Not Present	-	Not Present
Bile Salts (Azo Coupling Method)	Not Present	-	Not Present
Bile Pigment (Bilirubin) (Azo Coupling Method)	Not Present	-	Not Present
Urobilinogen (Azo Coupling Method)	Normal	-	Normal
Urine Leucocyte Esterase (Measurement Of Leukocyte Esterase Activity)	Not Present	-	Not Present
Blood Urine (Peroxidase Reaction)	Not Present	-	Not Present
Nitrite (Gries Method)	Not Present	-	Not Present

MICROSCOPIC EXAMINATION

Pus Cells	0.7	/hpf	0-5
-----------	-----	------	-----

Patient Name : Ms Sravanti Divvela MRN : 20110000014974 Gender/Age : FEMALE , 34y (23/06/1988)

RBC	0.0	/hpf	0-4
Epithelial Cells	1.3	/hpf	0-6
Crystals	0.0	/hpf	0-2
Casts	0.04	/hpf	0-1
Bacteria	5.8	/hpf	0-200
Yeast Cells	0.0	/hpf	0-1
Mucus	Not Present	-	Not Present

--End of Report--



Dr. Sudarshan Chougule
MBBS, MD, Pathology
Consultant & Head - Hematology & Flow Cytometry

Note

- Abnormal results are highlighted.
- Results relate to the sample only.
- Kindly correlate clinically.



DEPARTMENT OF LABORATORY MEDICINE

Final Report

Patient Name : Ms Sravanti Divvela MRN : 20110000014974 Gender/Age : FEMALE , 34y (23/06/1988)

Collected On : 25/03/2023 10:26 AM Received On : 25/03/2023 12:09 PM Reported On : 25/03/2023 12:43 PM

Barcode : 032303250224 Specimen : Urine Consultant : EXTERNAL(EXTERNAL)

Sample adequacy : Satisfactory Visit No : OP-001 Patient Mobile No : 6363441865

CLINICAL PATHOLOGY

Test	Result	Unit
Urine For Sugar (Post Prandial) (Enzyme Method (GOD POD))	Not Present	-

--End of Report--



Dr. Sudarshan Chougule
MBBS, MD, Pathology
Consultant & Head - Hematology & Flow Cytometry

Note

- Abnormal results are highlighted.
- Results relate to the sample only.
- Kindly correlate clinically.



Patient Name **Mrs Sravanti Divvela**
Age **34 Years**
Referring Doctor **EHP**

Patient ID **20110000014974**
Sex **: Female**
Date **: 25.03.2023**

ULTRASOUND ABDOMEN AND PELVIS

FINDINGS:

Liver is normal in size and shows **increased** echopattern. No intra or extra hepatic biliary duct dilatation. No focal lesions

Portal vein is normal in course and caliber. **CBD** is not dilated.

Gallbladder is normal without evidence of calculi, wall thickening or pericholecystic fluid

Pancreas to the extent visualized, appears normal in size, contour and echogenicity

Spleen is normal in size, shape, contour and echopattern. No evidence of mass or focal lesions

Right Kidney is normal in size (measures 10.9cm in length & 1.4cm in parenchymal thickness), position, shape and echopattern. Corticomedullary differentiation is maintained. No evidence of calculi or hydronephrosis.

Left Kidney is normal in size (measures 9.1cm in length & 1.5cm in parenchymal thickness), position, shape and echopattern. Corticomedullary differentiation is maintained. No evidence of calculi or hydronephrosis.

Retroperitoneum – Obscured by bowel gas.

Urinary Bladder is well distended. Wall thickness is normal. No evidence of calculi, mass or mural lesion.

Uterus is anteverted and normal in size, measures 7.5x3.3x3.4cm. Myometrial and endometrial echoes are normal. **Endometrium** measures 7mm. Endometrial cavity is empty.

Both ovaries are normal in size and echopattern.

Right ovary: measures 3.4x1.6 cm. **Left ovary:** measures 3.5x2.1 cm.

Both adnexa: No mass is seen.

There is no ascites or pleural effusion.

IMPRESSION:

- **Grade I Fatty Liver.**



Dr B S Ramkumar 35772
Consultant Radiologist

Disclaimer:

Note: Investigations have their limitations. Solitary pathological/Radiological and other investigations never confirm the final diagnosis. They only help in diagnosing the disease in correlation to clinical symptoms and other related tests. Please interpret accordingly. This Report is not for Medico - Legal Purposes.



Narayana Multispecialty Clinic

17/1, 30th Cross, 8th 'B' Main Road, 4th Block, Jayanagar, Bangalore - 560 011

Clinic No. : 8884000991, 9513919615, Pharmacy No. : 9513919615

E-mail: info.jayanagar@narayanahealth.org, web : www.narayanahealth.org

2011-14974
MS SRAVANTI DIVVELA / 34YRS
Female

Exam
Accession #
Exam Date
Description
Operator

25-03-2023

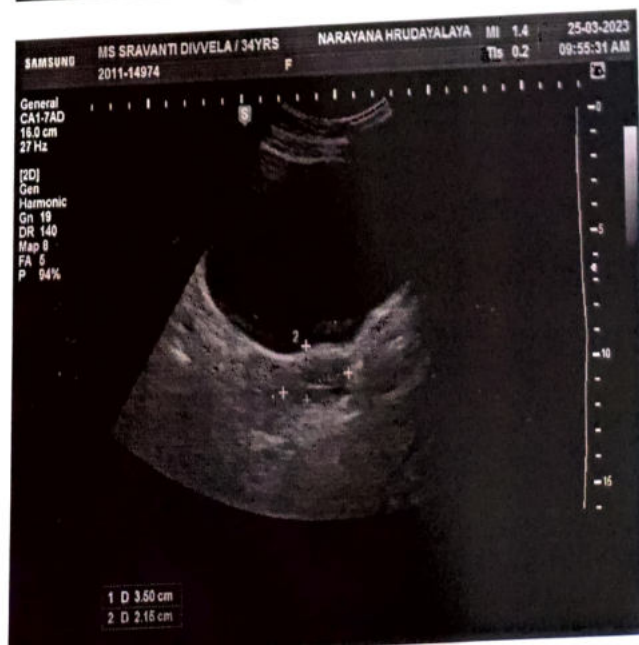
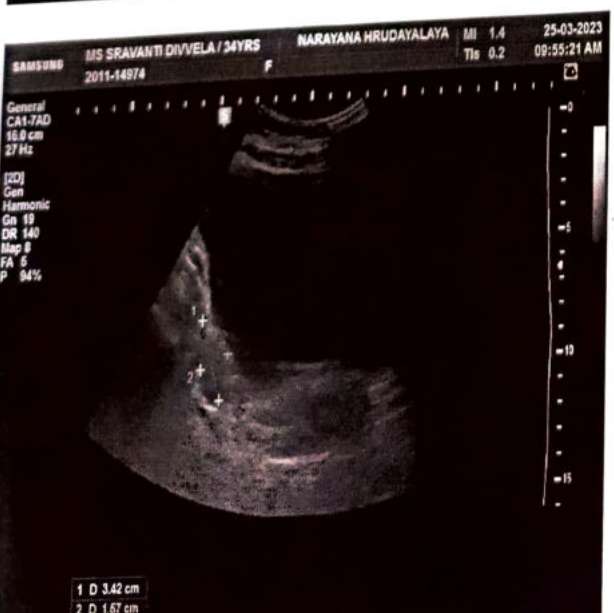
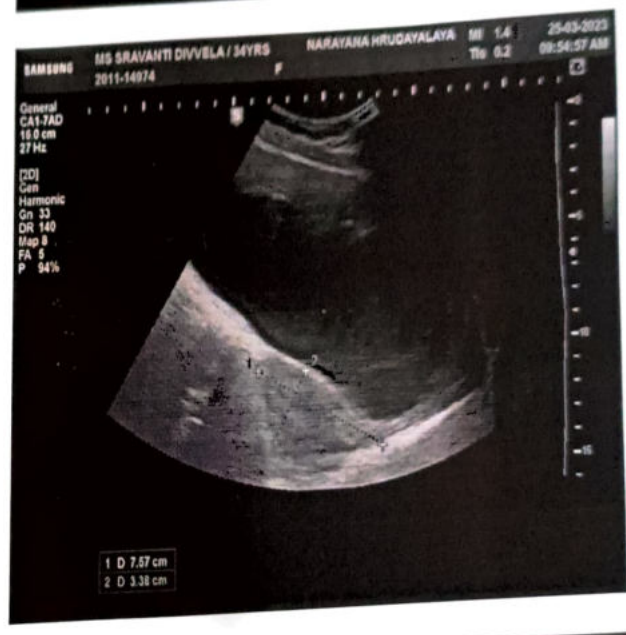

SRIVANI DIVVELA / 34YRS
NARAYANA HRUDAYALAYA
MR 1.4
TN 0.2
25-03-2023
09:57:14 AM

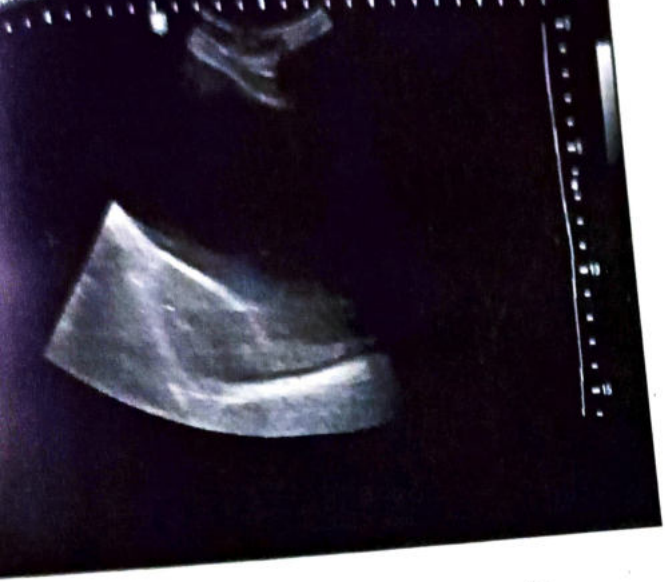

ID: 2011-14974
Name: MRS SRAVANTI DIVVELA
Age: 34 Years
Gender: Female

25-03-2023 09:05:36 AM

Vent. Rate 76 bpm
PR Interval 142 ms
QRS Duration 78 ms
QT/QTc Interval 350/378 ms
P/QRST Axes 24/40/77 deg
QTc-Hodges

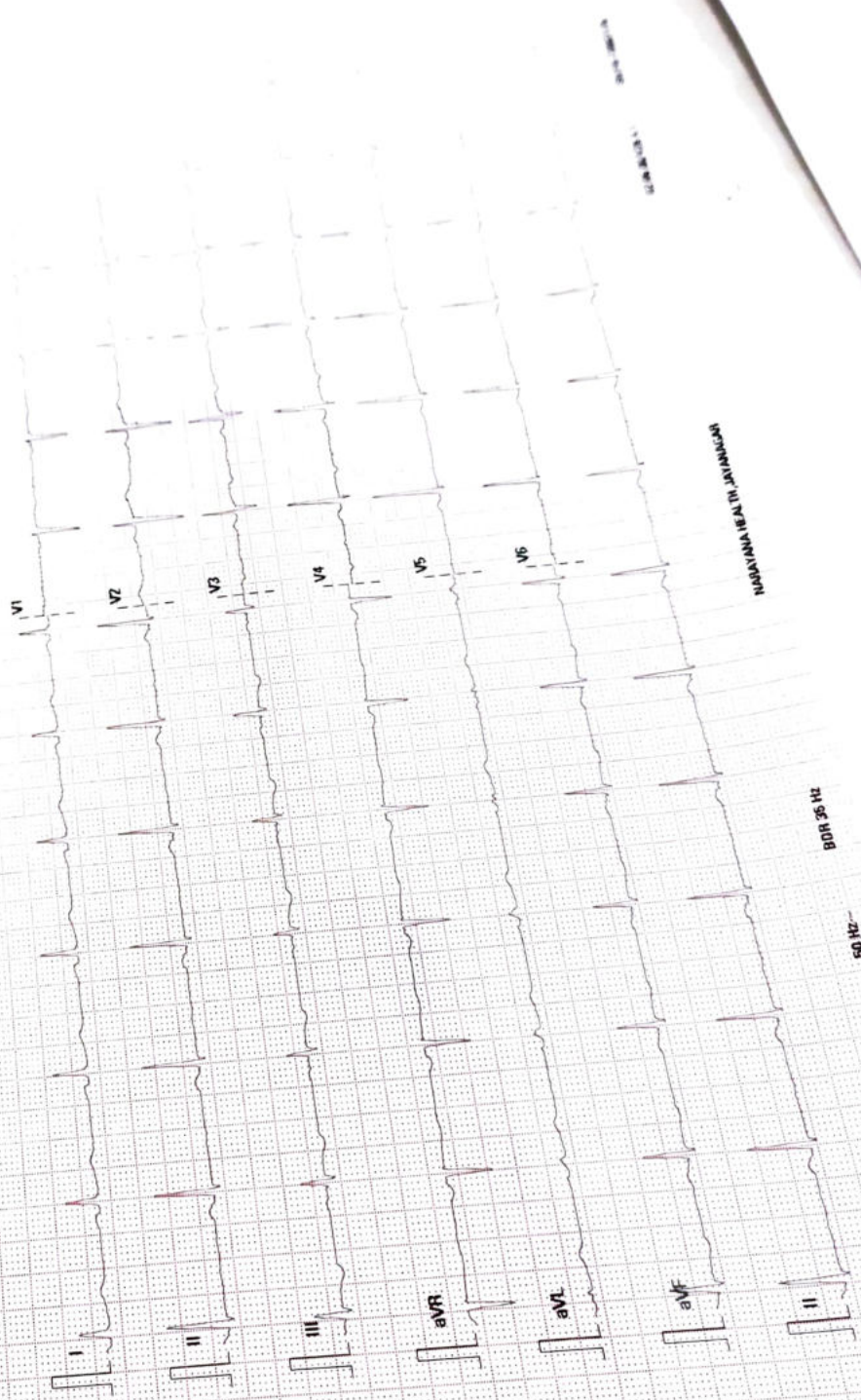

NADAVANA HEALTH CARE

25 mm/s
10 mm/mV
50 Hz
60 Hz

Patient Name: Mrs. SRAVANTI DIVVELA
Age: 34 Years
Referring Doctor: DR. [Name]
FINDINGS:
Heart is normal in size and position.
Lungs are clear.
Diaphragm is normal in position.
Spleen is normal in size.
Right Kidney is normal in position.
Left Kidney is normal in position.
Retroperitoneum is normal.

ADULT TRANS-THORACIC ECHO REPORT

NAME : MRS.SRAVANTI DIVVELA

AGE/SEX : 34YRS/FEMALE

MRN NO : 20110000014979

DATE : 25.03.2023

FINAL DIAGNOSIS:

- NORMAL CHAMBER DIMENSIONS
- NO RWMA
- NORMAL VALVES
- MR-MILD
- NORMAL PA PRESSURE
- NORMAL RV/LV FUNCTION
- LVEF- 60 %

MEASUREMENTS

AO: 28 MM	LVID (d) : 40 MM	IVS (d) : 09 MM	RA : 33 MM
LA: 34 MM	LVID(s) : 25 MM	PW (d) : 09 MM	RV : 27 MM
EF: 60 %			

VALVES

MITRAL VALVE : NORMAL
AORTIC VALVE : NORMAL
TRICUSPID VALVE : NORMAL
PULMONARY VALVE : NORMAL

CHAMBERS

LEFT ATRIUM : NORMAL
RIGHT ATRIUM : NORMAL
LEFT VENTRICLE : NORMAL, NORMAL LV FUNCTION
RIGHT VENTRICLE : NORMAL, TAPSE-18 MM, NORMAL RV FUNCTION
RVOT/LVOT : NORMAL

Narayana Multispeciality Clinic

17/1, 30th Cross, 8th 'B' Main Road, 4th Block, Jayanagar, Bangalore - 560 011
Clinic No. : 8884000991, 9513919615, Pharmacy No. : 9513919615
E-mail: info.jayanagar@narayanahealth.org, web : www.narayanahealth.org



OP CASE SHEET



Patient MRN : 20110000014974
 Patient Name : Ms Sravanti Divvela
 Sex/Age : Female, 34y 9m
 Address : J.P. NAGAR, Bengaluru, Bangalore
 Urban, Karnataka, India, 560078
 OP-001
 Visit Number : OP, New Visit
 Consultation Type : 6363441865
 Mobile Number

Date :
 Department : FAMILY MEDICINE
 Consultant : Dr. Priya S
 Ref. Hospital :
 Ref. Doctor :
 Sponsor Name : ARCOFEMI HEALTHCARE LIMITED

ALS :
 (mmHg) : 110/60 mmHg
 Height (cm) :
 Respiratory Rate (bpm) : Heart Rate (bpm) : 86 bpm
 Weight (kg) : 64 kg
 Fall Score :
 Temp (*F) :
 BMI :
 Pain Score :
 SpO2 : 100%

CHIEF COMPLAINTS AND HPI

GENERAL EXAMINATION

Allergies : Known/Unknown
 Body Habitus : Cachectic/ Thin Built/ Average Built/ Obese/ Normal
 Pertinent Family History : Negative/ Unknown
 Psychological Assessment : Normal/Any Psychological Problem

SYSTEMIC EXAMINATION

NUTRITIONAL ASSESSMENT

INVESTIGATIONS

TREATMENT SUGGESTED

VIEW ON

Generated By : Balasubramanyam G(337388) Generated On : 25/03/2023 07:52 AM

One free consultation with the same doctor within next 6 days



Narayana Multispeciality Clinic

17/1, 30th Cross, 8th 'B' Main Road, 4th Block, Jayanagar, Bangalore - 560 011

Clinic No. : 8884000991, 9513919615, Pharmacy No. : 9513919615

E-mail: info.jayanagar@narayanahealth.org, web : www.narayanahealth.org

Date
 Department OBSTETRICS & GYNAECOLOGY
 Consultant Rupa S lyengar
 Ref. Hospital
 Ref. Doctor
 Sponsor Name ARCOFEMI HEALTHCARE LIMITED

20110000014974
 Ms Sravanti Divvela
 Female, 34y 9m
 I P NAGAR, Bengaluru, Bangalore
 Urban, Karnataka, India, 560078
 OP-001
 OP, New Visit
 6363441865

Heart Rate(bpm) :
 Weight (kg) :
 Fall Score :
 Temp (*F)
 BMI
 Pain Score

: Known/Unknown
 : Cachectic/ Thin Built/ Average Built/ Obese/ Normal
 : Negative/ Unknown
 : Normal/Any Psychological Problem

PHYSICAL EXAMINATION

Habitus:
 Present Family History
 Psychological Assessment:

HEMIC EXAMINATION

NUTRITIONAL ASSESSMENT

INVESTIGATIONS

TREATMENT SUGGESTED

VIEW ON

Generated By : Balasubramanyam G(337388)

Generated On : 25/03/2023 07:52 AM

One free consultation with the same doctor within next 6 days



Narayana Multispecialty Clinic

17/1, 30th Cross, 8th 'B' Main Road, 4th Block, Jayanagar, Bangalore - 560 011
 Clinic No. : 8884000991, 9513919615, Pharmacy No. : 9513919615
www.narayanahealth.org