

# SARDA

## CENTRE FOR DIABETES & SELF CARE

NAME: MRS. SWAPNA V.

SEX: Female AGE: .

REF. BY : BOB

DATE :03/04/2023

### COMPLETE BLOOD COUNT

| TEST               | RESULT         | NORMAL RANGE  |
|--------------------|----------------|---|
| WBC COUNT          | 6,600 /cumm    | 4.0 - 11.0 x 10 <sup>3</sup> /cumm                    |
| Haemoglobin:       | 11.6 g%        | 13.0 - 18.0 g%  |
| Platelets:         | 2,67000 /cumm  | 1,50,000 - 4,50,000 / cumm                            |
| Red Blood Cells:   | 4.27 /Mill/ul  | 4.20 - 6.00 Mill/ul                                   |
| MCV:               | 81.3 fL        | 80.0 - 97.0 fL  |
| MCH:               | 27.1 pg        | 26.0 - 32.0 pg  |
| MCHC:              | 33.4 g/dL      | 31.0 - 36.0 g/dL                                      |
| HCT:               | 34.7 %         | 37.0 - 51.0 %   |
| Differential Count |                |   |
| Neutrophils:       | 55 %           | 40 - 75 %   |
| Lymphocyte:        | 33 %           | 20 - 45 %   |
| Monocytes:         | 07 %           | 2 - 10 %  |
| Eosinophills:      | 05 %           | 1 - 06 %  |
| Basophills:        | 00 %           | 0 - 1 %   |
| ESR:               | 08 mm at 1 Hr. | Male: 0 - 8 mm at 1 Hr.<br>Female: 0 - 20 mm at 1 Hr. |

AGE: YRS

### BLOOD GROUP

|             |   |          |
|-------------|---|----------|
| BLOOD GROUP | : | "O"      |
| R.H.FACTOR  | : | POSITIVE |

Dr.S R. SARDA  
M.D Reg. No.66462  
SARDA CENTER FOR DIABETES & SELF CARE  
4, Vanktesh Nagar, Jalna Road, Aurangabad  
M.D.(Pathology) 33851, 2334658

# SARDA

## CENTRE FOR DIABETES & SELF CARE

NAME: MRS. SWAPNA V.

SEX: Female AGE: .

REF. BY : BOB

DATE :03/04/2023

### BLOOD SUGAR EXAMINATION

| TEST                         | RESULT       |             |            |
|------------------------------|--------------|-------------|------------|
| Fasting Blood Sugar:         | 88 mg/dl     |             |            |
| Post Meal Blood Suagr Level: | 104 mg/dl    |             |            |
| REFERANCE RANGE :            | NON DIABETIC | IGT         | DIABETIC   |
| FASTING                      | </=90MG      | 90-126 mg % | >/=126mg % |
| POSTMEAL                     | </=140mg     | 140-200mg%  | >/=200mg   |

Dr.S R. SARDA

M.D. Reg. No.86482

Dr. Sampat Sarda  
M.D.(Pathology)

DIABETES & SELF CARE  
4, Vyanktesh Nagar, Jalna Road, Aurangabad  
Phone No. 2333851, 2334858

# SARDA

## CENTRE FOR DIABETES & SELF CARE

NAME: MRS. SWAPNA V.

SEX: Female AGE: .

REF. BY : BOB

DATE :03/04/2023

### BLOOD PROFILE

| TEST            | RESULT  | NORMAL                |
|-----------------|---------|-----------------------|
| BLOOD UREA N2   | 10 mg%  | 5-25 mg %             |
| CREATININE      | 0.8mg%  | 0.6-1.4 mg %          |
| BILIRUBIN TOTAL | 0.51mg% | 0.2-1.0 mg            |
| DIRECT          | 0.21    | 0.0-0.3               |
| INDIRECT        | 0.30    | 0.3-0.7               |
| S.G.O.T         | 22 IU/L | 15-40 IU/L            |
| S.G.P.T         | 20 IU/L | 15-40 IU/L            |
| ALK PHOSPHATASE | 92 IU/L | 42-128IU              |
| S.PROTEIN TOTAL | 6.7gm%  | 6.0-8.0 gm%           |
| ALBUMIN         | 3.9gm%  | 3.2-4.4 gm%           |
| GLOBULINS       | 2.8gm%  | 2.3-3.5 gm%           |
| ALB/GLO RATIO   | 1.3     |                       |
| G.G.T.P         | 19      | upto50IU              |
| SR.URIC ACID    | 5.3     | 3.5-7.0 mg %\$sruric- |

Dr. S. R. SARDA  
M.D. Reg. No. 26462  
SARDA CENTRE FOR DIABETES & SELF CARE  
Dr. Sampat Sarda  
M.D. (Pathology)  
4, Vyanktesh Nagar, Jalna Road, Aurangabad  
2333851, 2334858

# SARDA

## CENTRE FOR DIABETES & SELF CARE

NAME: MRS. SWAPNA V.

SEX: Female AGE: .

REF. BY : BOB

DATE :03/04/2023

### GYCOCYTED HAEMOGLOBIN

| TEST                    | RESULT      | NORMAL      |
|-------------------------|-------------|-------------|
| HbA1C:                  | 5.3 %       | 4.7-5.9 %   |
| M.B.G                   | 98.89% mg   | 70 - 120 mg |
| INTERPRETATION:         |             |             |
| FOR DIABETIC PATIENT    |             |             |
| Good Control:           | 6.0 - 7.0 % |             |
| Fair Diabetic Control:  | 7.0 - 8.0 % |             |
| Unsatisfactory control: | 8.0 - 10 %  |             |
| Poor Diabetic Control:  | Above 10 %  |             |

AGE: YRS

### THYROID FUCTION TEST

| TEST                 | RESULT       | NORMAL RANGE       |
|----------------------|--------------|--------------------|
| Total T 3 :          | 136.15 ng/ml | 87-178 ng/ml       |
| Total T 4 :          | 7.20 ug/dl   | 4.87 - 11.72 ug/dl |
| TSH Ultrasensitive : | 2.43 uIU/ml  | 0.38 -5.33uIU/ml   |

Dr. S R. SARDA

M.D Reg. No. 86462

SARDA CENTER FOR DIABETES & SELF CARE

4, Vyanktesh Nagar, Jalna Road, Aurangabad

Dr. Sampat Sarda  
M.D.(Pathology)



# SARDA

## CENTRE FOR DIABETES & SELF CARE

NAME: MRS. SWAPNA V.

SEX: Female AGE: .

REF. BY : BOB

DATE :03/04/2023

### LIPID PROFILE

|                               |           |   |
|-------------------------------|-----------|---|
| Serum Cholesterol :           | 179 mg/dl | 130 - 250 mg/dl   |
| HDL Cholesterol:              | 45 mg/dl  | 30 - 95 mg/dl   |
| Serum Triglyceride:           | 140 mg/dl | up to 165 mg/dl   |
| LDL Cholesterol:              | 106 mg/dl | up to 165 mg/dl   |
| VLDL Cholesterol:             | 28 mg/dl  | up to 40 mg/dl  |
| LDL. / HDL Cholesterol Ratio: | 2.36      | Low risk : 0.5 - 3.0<br>Moderate risk: 3.0 - 6.0<br>High risk: > 6.0                            |
| CHOL./HDL Cholesterol Ratio:  | 3.98      | Low risk : 3.3 - 4.4<br>Average risk: 4.4 - 7.1<br>Moderate risk: 7.0 - 11.0<br>High risk: > 11 |

Dr. S R. SARDA

M.D Reg. No. 56482

SARDA CENTER FOR DIABETES & SELF CARE

Dr. Sampat Sarda, Jalna Road, Aurangabad

Dr. Sampat Sarda  
M.D.(Pathology)

Phone No. 2333851, 2334858

# SARDA

## CENTRE FOR DIABETES & SELF CARE

NAME: MRS. SWAPNA V.

SEX: Female AGE: .

REF. BY : BOB

DATE :03/04/2023

### Urine Routine Examination

#### Physical Examination

|             |             |
|-------------|-------------|
| Colour:     | Pale Yellow |
| Appearance: | Clear       |
| Reaction:   | Acidic      |
| Deposit     | Absent      |

#### Chemical Examination:

|                  |        |
|------------------|--------|
| Specific Gravity | 1.005  |
| Albumin          | Absent |
| Sugar:           | Absent |
| Acetone:         | ----   |
| Bile Salts       | ----   |
| Bile Pigment:    | ----   |

#### Microscopic Examination

|                   |                |
|-------------------|----------------|
| RBC :             | Absent         |
| Pus Cells:        | OCASSIONAL/HPF |
| Epihtelial cells: | Absent         |
| Crystals:         | Absent         |
| Casts:            | Absent         |

Dr. S R. SARDA  
M.D Reg. No.86462  
CENTRE FOR DIABETES & SELF CARE  
4, Vyanktesh Nagar, Jalna Road, Aurangabad  
M.D.(Pathology) 333851, 2334858

# SARDA

## CENTRE FOR DIABETES & SELF CARE

Date:- 03/04/23

Name Mr. Swarna Age/Sex 28 / female

Address Bone of Bawdg

### OPHTHALMIC EXAMINATION REPORT

|                  | Right Eye                             | Left eye                     |
|------------------|---------------------------------------|------------------------------|
| Vision Distant   | $\ominus 6/6 \bar{c}$<br><i>2750m</i> | $\ominus 6/6 \bar{c} - 100m$ |
| Vision Near      | N/6                                   | N/6                          |
| Anterior segment | <u>NAD</u>                            | <u>NAD</u>                   |
| Pupils           | NSRTL                                 | <u>NSRTL</u>                 |
| Lens             | clear                                 | clear                        |
| Tension          | <u>Normal</u>                         | <u>Normal</u>                |
| Fundus:-         | DISC WNL<br>C/D 0.3 FR+               | DISC WNL<br>C/D 0.3 FR+      |
| Colour Vision    | Normal                                | Normal                       |

Impression: myopia  $\ominus$   
BF Res ADIT with Normal Limit.



Dr. Swarna  
DR. AJAY LOHIYA  
M.B.B.S., D.O. (DOM) D.N.B.F.C.P.S.  
REG. NO. 36436  
TIRUPATI-NETRALAYA & DENTAL CLINIC  
AURANGABAD.

R

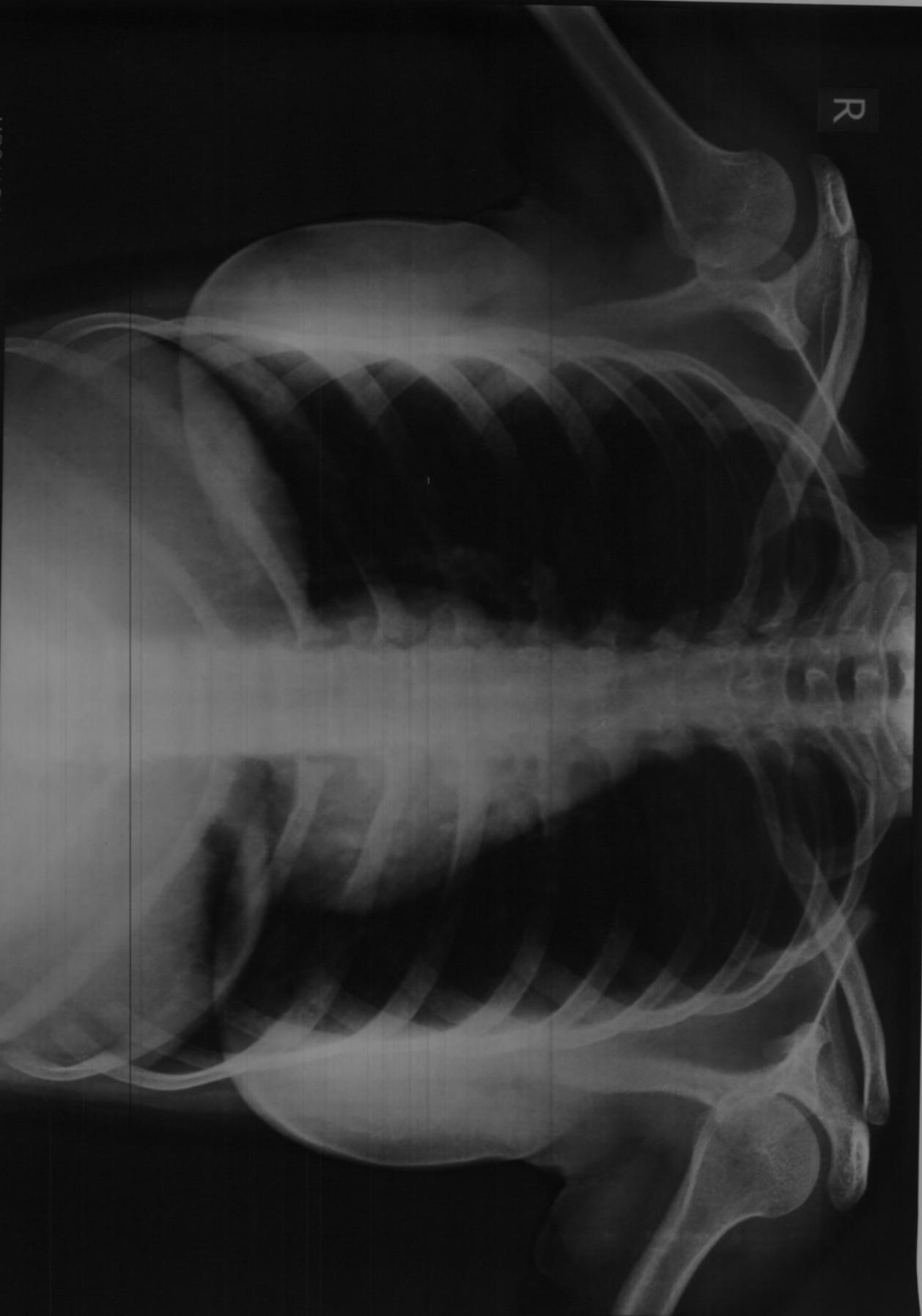

MRS V SWAPNA Age 22 YRS Female  
Chest PA Patient ID

Ref Dr : DR S SARDA

Date : 03/04/2023 PM 12:55:29

Ellora Diagnostic Centre, Aurangabad (0240) 2353182



DIGITAL X-RAY  
INTERVENTIONAL RADIOLOGY  
3D/4D SONOGRAPHY & COLOR DOPPLER  
2-D ECHOCARDIOGRAPHY  
PERIPHERAL COLOR DOPPLER  
HI-SPEED HELICAL C.T. SCAN  
C.T. ANGIOGRAPHY  
PATHOLOGY LAB. SERVICES  
☎: 0240-2325282, 8446100111



**DIAGNOSTIC CENTRE**  
**X-RAY & IMAGING CLINIC**

1, VYANKATESH NAGAR, OPP. SFS  
HIGH SCHOOL, JALNA ROAD,  
AURANGABAD - 431005  
☎ : 0240 - 2353182

03-04-2023

**Mrs. V SAPNA**  
**22 YRS**

**CHEST**

**Trachea central.**  
**Apices are clear.**  
**Both lung appeared well pneuamtised and appeared normal.**  
**Both cp angles are clear.**  
**Cardiac silhoutte normal.**

**IMPRESSION**  
**NORMAL CHEST**

**Dr. P. A. Barjatya**  
Radiologist  
Regd.No.58902  
Sarda Center For Diabetes & Selfcare  
4, Yenkatesh Nagar Rd, Aurangabad.

**DR. P. A. BARJATYA**  
M.B.B.S., M.D.  
9823344449

**DR. G. S. LAHOTI**  
M.B.B.S., D.M.R.D.  
9850171587

DIGITAL X-RAY  
INTERVENTIONAL RADIOLOGY  
3D/4D SONOGRAPHY & COLOR DOPPLER  
2-D ECHOCARDIOGRAPHY  
PERIPHERAL COLOR DOPPLER  
HI-SPEED HELICAL C.T. SCAN  
C.T. ANGIOGRAPHY  
PATHOLOGY LAB. SERVICES



**DIAGNOSTIC CENTRE**  
X-RAY, IMAGING & PATHOLOGY

1, VYANKATESH NAGAR, OPP. SFS  
HIGH SCHOOL, JALNA ROAD,  
AURANGABAD - 431005  
☎ : 0240-2353182, 2325282, 8446100111

03-04-2023

**Mrs. SWAPNA**  
**22YRS**

**USG ABDOMEN AND PELVIS**

Liver is normal in size, shape and echotexture, No e/o any solid, cystic, diffuse parenchymal pathology. Intrahepatic biliary radicles and portovenous echocomplex appeared normal. Normal cbd and portal vein.

Gallbladder is well distended and appeared normal, no e/o any gb calculus, normal gb wall thickness.

Spleen is normal in size and echotexture.

Pancreas is normal in size, shape and echotexture, no e/o any solid, cystic, diffuse parenchymal pathology, normal peripancreatic fat planes.

Both kidneys are normal in size, shape and echotexture, normal cortico-medullary distinction on either side.

No e/o any calculus seen, no e/o hydronephrosis.

Urinary bladder is well distended and appeared normal, no e/o any intravesical pathology seen. Normal perivesical fat planes.

No e/o ascitis, paraaortic adenopathy.

Uterus is normal in size, shape and echotexture. No e/o any mass lesion delineated. Normal endometrial and myometrial echocomplex, Normal central midline triple layered endometrial thickness of 5-7 mms.

Both ovaries are normal in size, shape and echotexture.

No fluid in POD.

**IMPRESSION**

**NORMAL LIVER, SPLEEN, PANCREAS, GALLBLADDER, BOTH KIDNEYS  
URINARY BLADDER.**

**NORMAL UTERUS AND BOTH ADNEXAE.**

**Dr. P. A. Barjatya**  
Radiologist

Regd. No. 58902

Sarda Center For Diabetes & Selfcare  
4, Venkatesh Nagar Rd, Aurangabad.

**DR. P. A. BARJATYA**  
M.B.B.S., M.D.  
9823344449

**DR. G. S. LAHOTI**  
M.B.B.S., D.M.R.D.  
9850171587

25mm/s 0.5-25Hz

10mm/mV

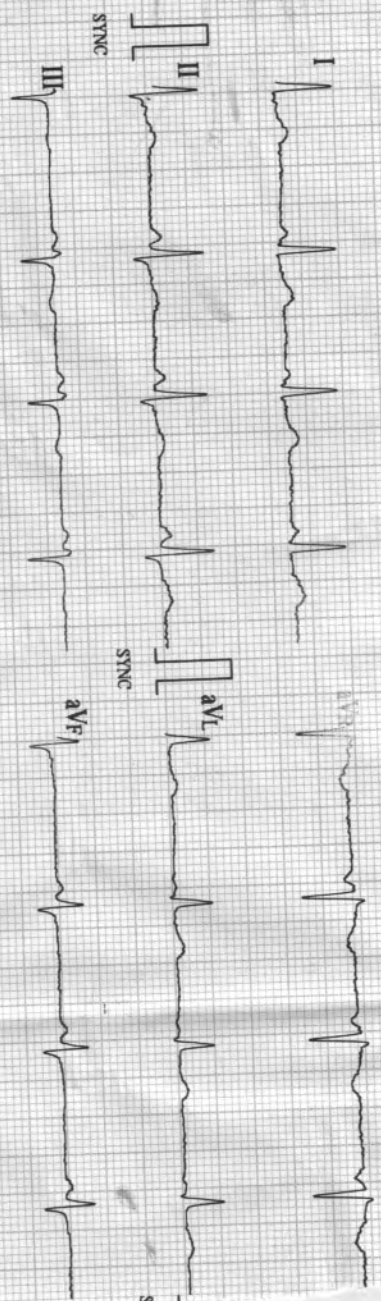

ECG-1203 V2.004 (BIS: V2.004 / AMP: V1.008)

10mm/mV

10mm/mV

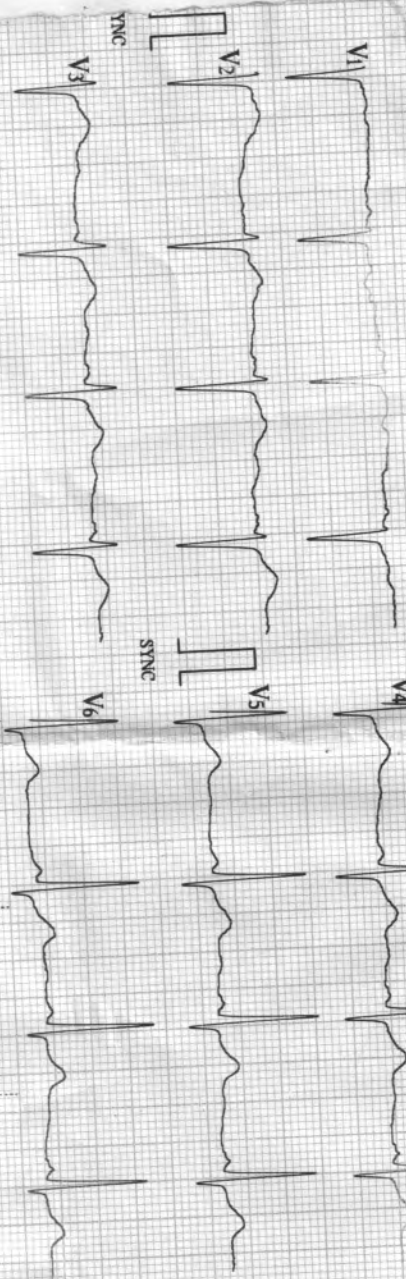

Age :

Sudhakar V. *Sudhakar V.*

|         |               |     |
|---------|---------------|-----|
| HR      | : 75          | bpm |
| R-R     | : 793         | ms  |
| P-R     | : 119         | ms  |
| QRS     | : 96          | ms  |
| QT/QTc  | : 367/411     | ms  |
| P/QRS/T | : 63/4/17     | ms  |
| PV5/SV1 | : 1.210/0.980 | mV  |
|         | : 1.190       | mV  |

\*Machine Interpretation Only\*

Confirm with Physician

Physician: \_\_\_\_\_

BIOMEDICS SADASHIV PETH PUNE-30 CELL-9822198798

**SARDA**

**CENTRE FOR DIABETES & SELF CARE**

4, Vyankatesh Nagar, Jainna Road, Aurangabad. Ph. : (0240) 2333851, 2334658.

Name : Mrs. Swapha V Age : 20yr  
Bob

**CLINICAL SUMMARY :**

Weight : \_\_\_\_\_ Height (Cms) : \_\_\_\_\_ Blood Pressure : \_\_\_\_\_

**ECG FINDINGS :**

Rate : 75/min ORS. Complex : ~

Rhythm : ~ ST Segment : ~

Mechanism : ~ T. Wave : ~

Axis : ~ QT Interval : ~

P. Wave : ~ PR Interval : ~

Recommendation : ~

**Dr. A. S. SARDA**  
M.D. Reg. No. 73670

SARDA CENTER FOR DIABETES & SELF CARE  
4, Vyankatesh Nagar, Jainna Road, Aurangabad  
Ph. No. 2333851, 2334658

Date : 24/12



ID: 3-Apr-2023  
 Visit: 16:03:45  
 22years  
 Caucasian  
 Female

3-Apr-2023  
 16:03:45

Med: NIL

Referred by: DR.SARDA  
 Test ind:

BRUCE  
 Max HR: 188bpm 94% of max predicted 198bpm  
 Max BP: 140/70  
 Total Exercise time: 10:06  
 Maximum workload: 11.6METS  
 Reason for Termination:  
 Comments: EXERCISED FOR 10.06 MINUTES OF BRUCE PROTOCOL  
 ACHIEVED 95% MHR  
 NORMA CHRONOTROPIC & BP RESONSE  
 NO ECG CHANGES/ARRYTHMIAS  
 EXCELLENT EFFORT TOLRENCE  
 TEST IS NEGATIVE FOR INDICIBLE MYOCARDIAL ISCHEMIA

| Phase Name | Stage Name | Time in Stage | Speed (mph) | Grade (%) | Workload (METS) | HR (bpm) | BP (mmHg) | RPP (x100) |
|------------|------------|---------------|-------------|-----------|-----------------|----------|-----------|------------|
| PRETEST    | SUPINE     | 0:58          | ***         | ***       | 1.0             | 87       | 100/66    | 87         |
|            | STANDING   | 0:28          | ***         | ***       | 1.0             | 97       | 100/66    | 97         |
|            | HYPERVENT  | 2:09          | 0.8         | 0.0       | 1.6             | 99       |           |            |
|            | STAGE 1    | 3:00          | 1.6         | 10.0      | 4.4             | 125      |           |            |
| EXERCISE   | STAGE 2    | 3:00          | 2.5         | 12.0      | 7.0             | 151      | 120/70    | 181        |
|            | STAGE 3    | 3:00          | 3.3         | 14.0      | 9.8             | 180      |           |            |
|            | STAGE 4    | 1:06          | 4.1         | 16.0      | 11.6            | 188      | 140/70    | 263        |
|            | RECOVERY   | 3:14          | ***         | ***       | 1.0             | 119      | 120/70    | 143        |



DR. AFZAL NOOR KHAN  
 Consultant Cardiologist  
 Reg. No. 58402



Technician:

Unconfirmed

INTERNATIONAL HOSPITAL, AURANGABAD

MAC55 010B

ID:  
Visit:

3-Apr-2023  
16:04:28

94bpm  
BP: 100/66  
PRREST  
SUPINE  
0.43

BRUCR  
\*\*\*mph  
\*\*%

ST @ 10mm/mV  
80ms postJ

Lead  
ST(mm)  
Slope(mV/s)

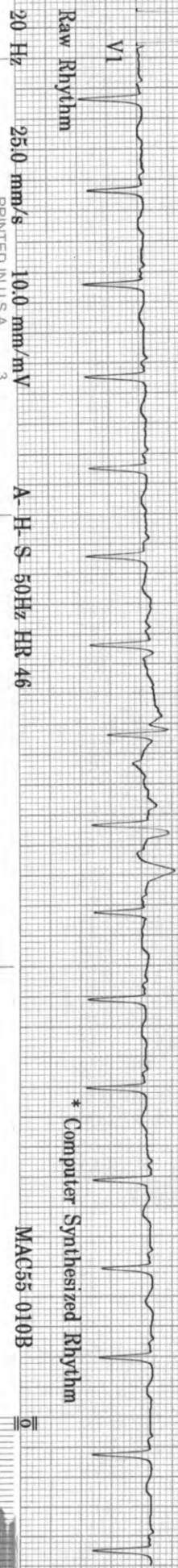
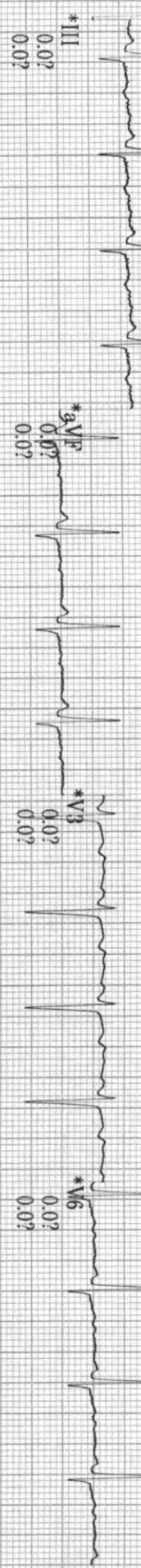
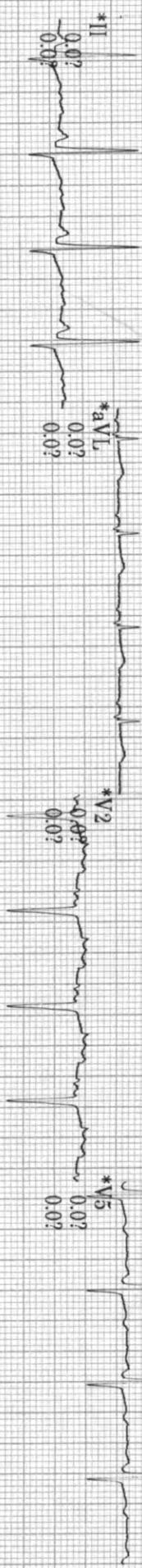
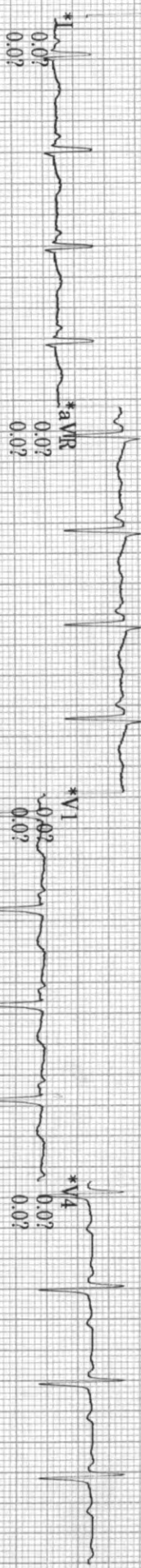

20 Hz 25.0 mm/s 10.0 mm/mV A-H-S 50Hz HR 46 \* Computer Synthesized Rhythm MAC55-010B



ID: 3-Apr-2023  
Visit: 16:04:28

PRETEST SUPINE 0.43  
BP: 100/66  
94bpm  
ST @ 10mm/mV  
80ms postJ

BRUCE  
\*\*\*mph  
\*\*\*/%

Lead  
ST(mm)  
Slope(mV/s)

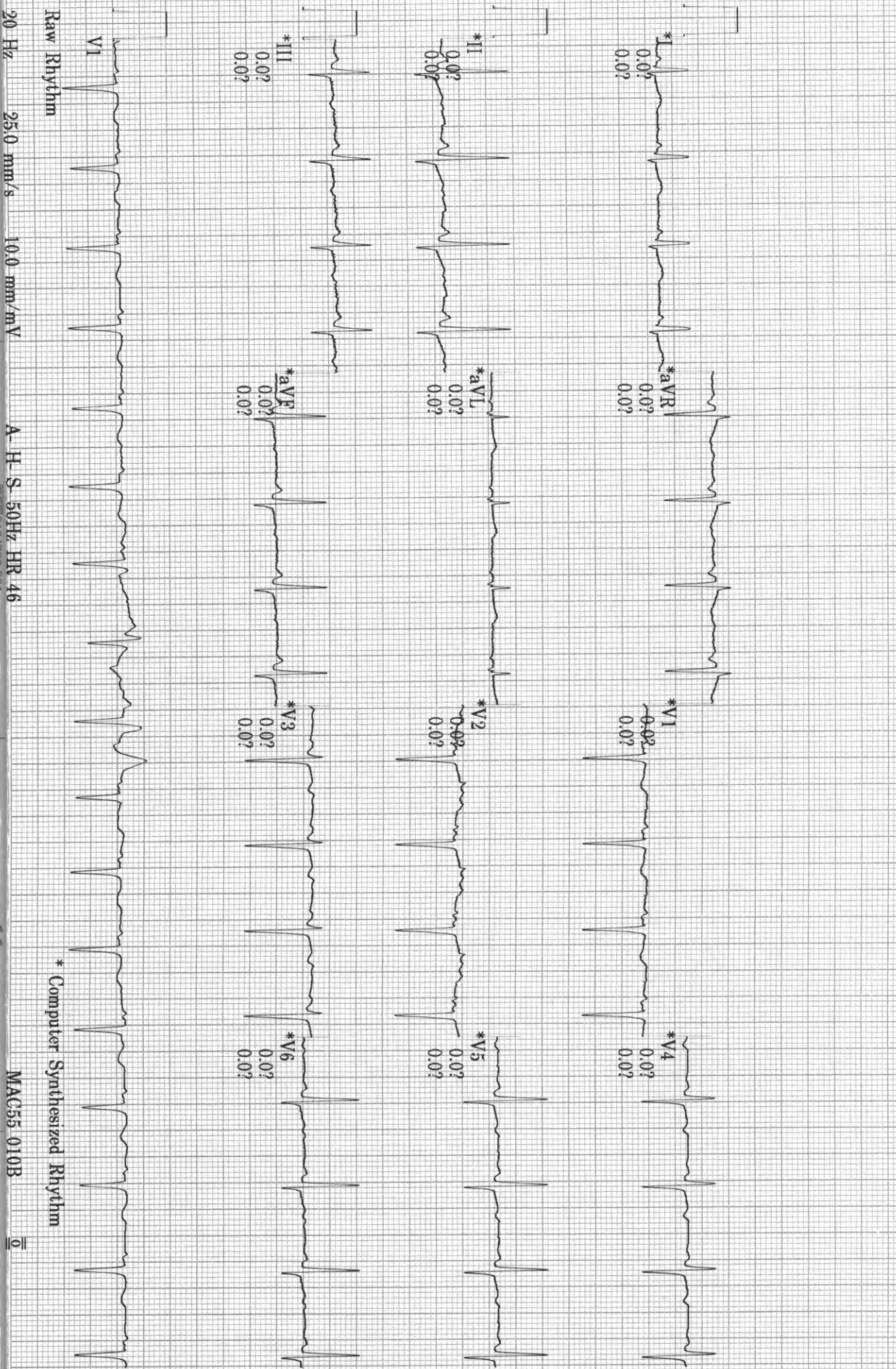

ID:  
Visit:

3-Apr-2023  
16:05:01

93bpm

BP: 100/66

PRETEST  
STANDING  
1:16

BRUCE  
\*\* \*mph  
\*\* %

ST @ 10mm/mV  
80ms postJ

Lead  
ST(mm)  
Slope(mV/s)

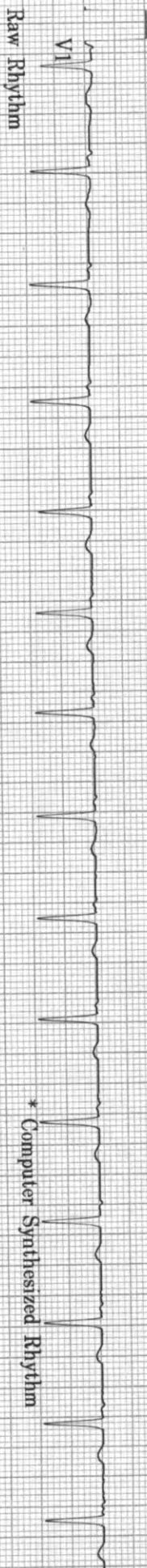
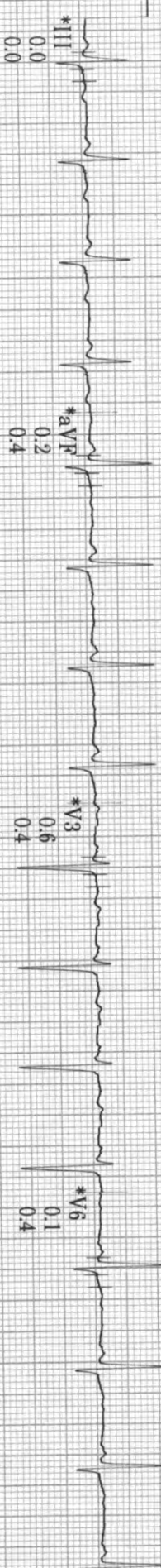
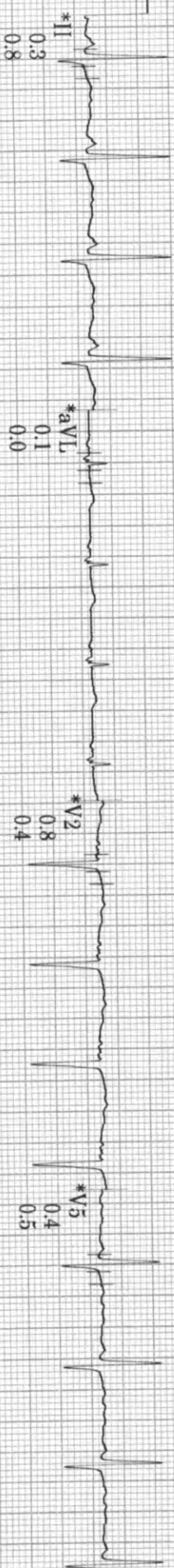
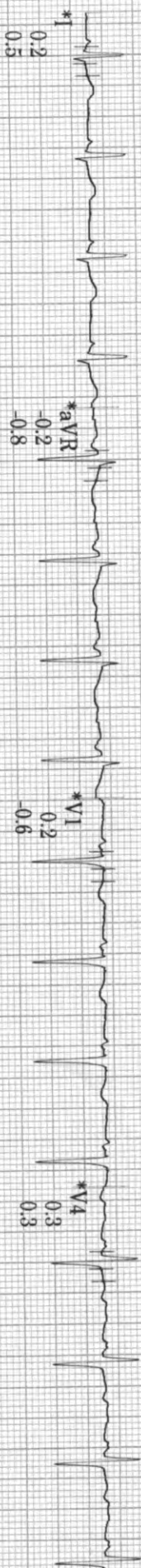

20 Hz 25.0 mm/s 10.0 mm/mV A-H-S 50Hz HR 46

MAC55 010B



ID:  
Visit:

3-Apr-2023  
16:06:12

101bpm

PRETEST  
HYPERVENT  
2:28

BRUCE  
\*\*\*mph  
\*\*\*%

ST @ 10mm/mV  
80ms postJ

Lead  
ST(mm)  
Slope(mV/s)

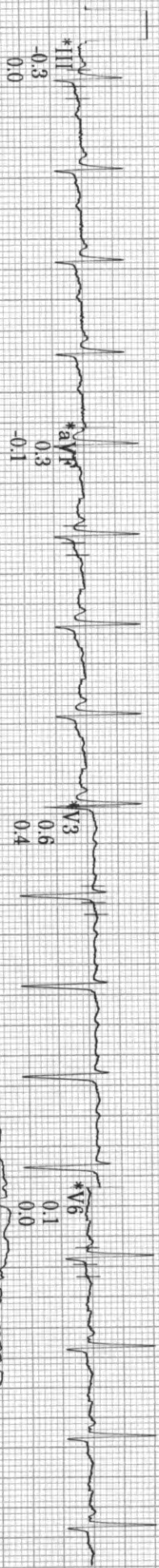
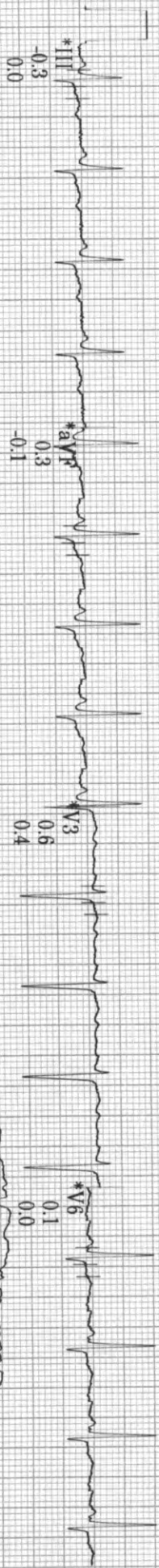
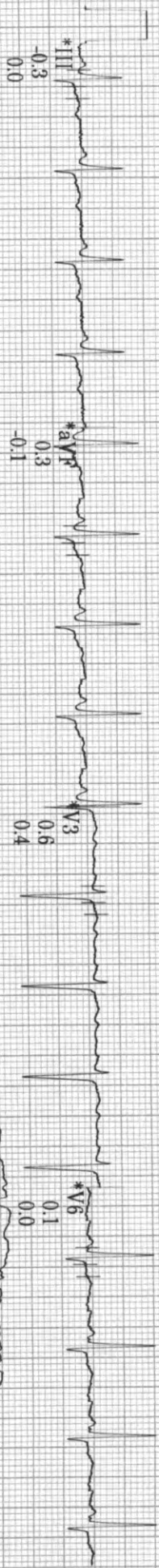
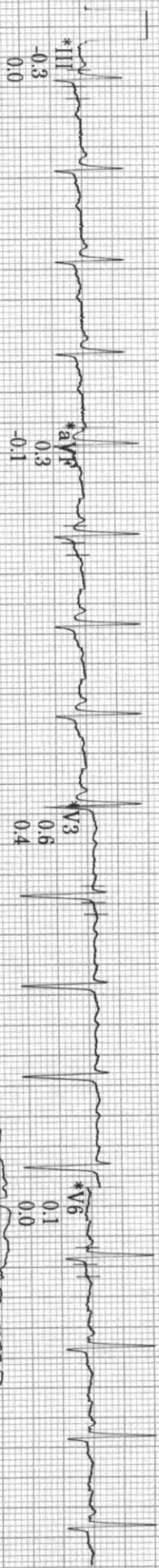
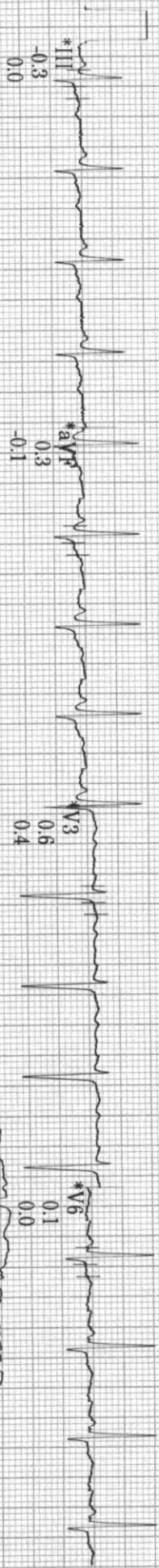
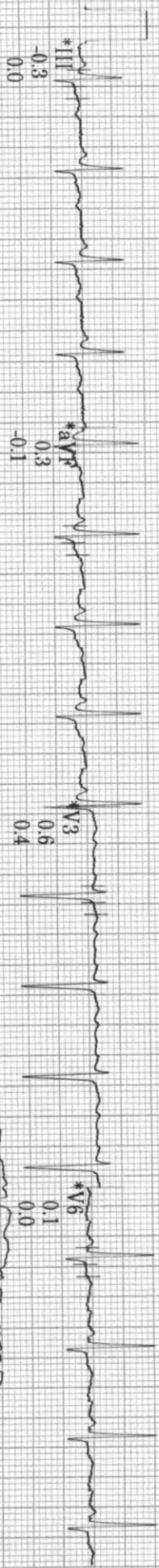
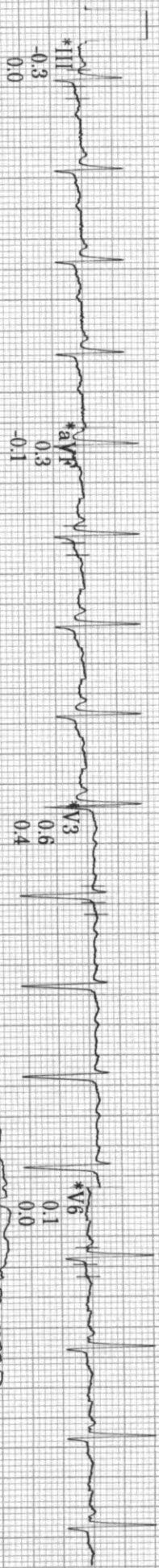
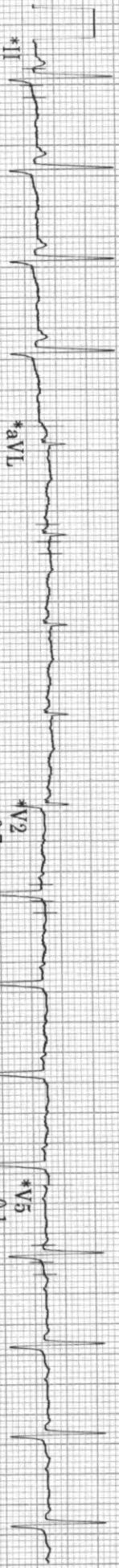

\* Computer Synthesized Rhythm

MAC55 010B

EXERCISE

121bpm

BP: 110/66

STAGE 1

2:50

BRUCE

1.6mph

10.0%

ID: 3-Apr-2023  
Visit: 16:10:09

ST @ 10mm/mV  
80ms postJ

Lead  
ST(mm)  
Slope(mV/s)

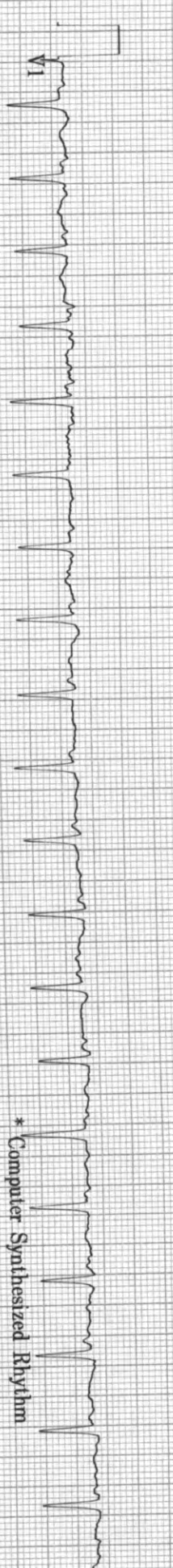
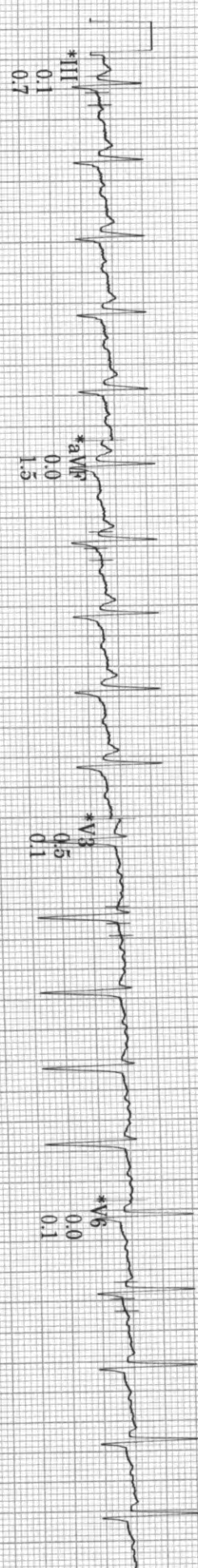
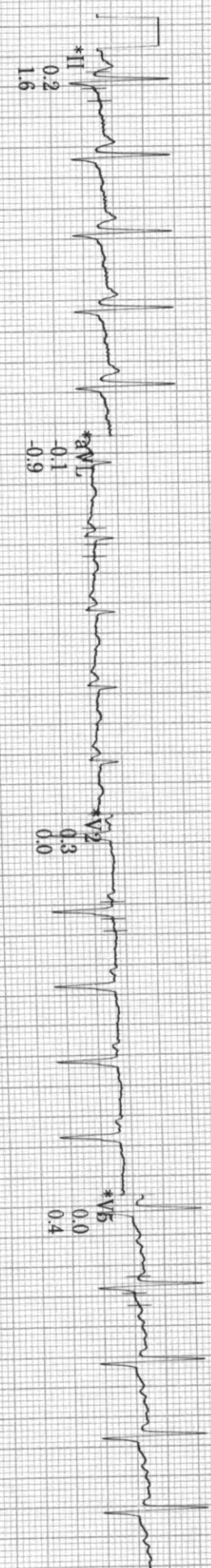

Raw Rhythm

20 Hz 25.0 mm/s 10.0 mm/mV

A. H. S. 50Hz HR 46

\* Computer Synthesized Rhythm

MAC55 010B



ID: Visit:

3-Apr-2023 16:13:09

149bpm

BP: 120/70

ST @ 10mm/mV  
80ms postJ

EXERCISE  
STAGE 2  
5:51

BRUCE

2.5mph  
12.0%

Lead  
ST(mm)  
Slope(mV/s)

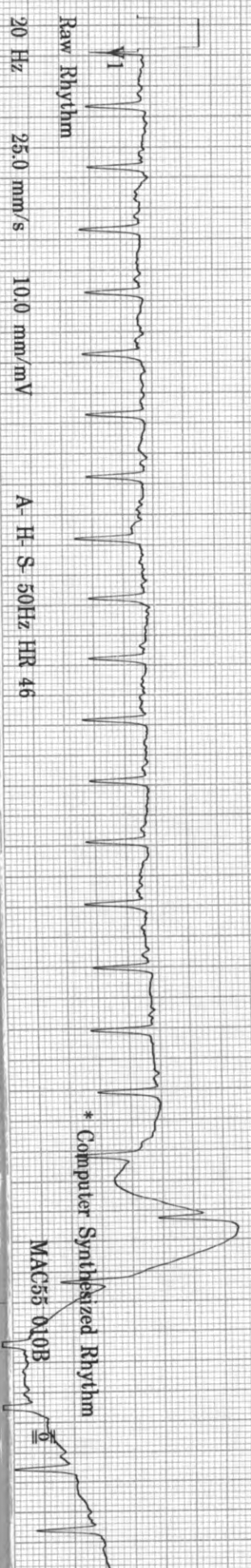
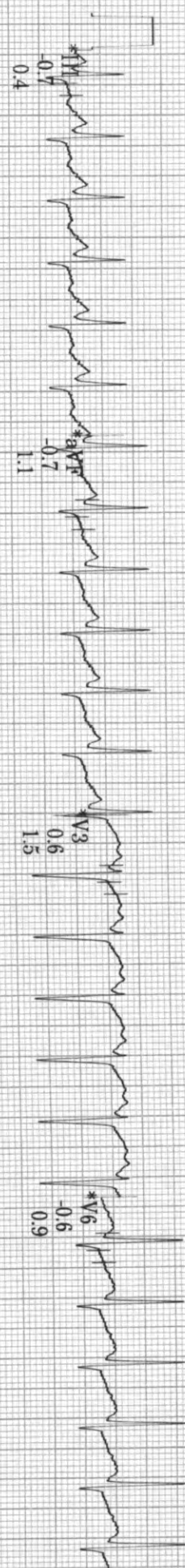
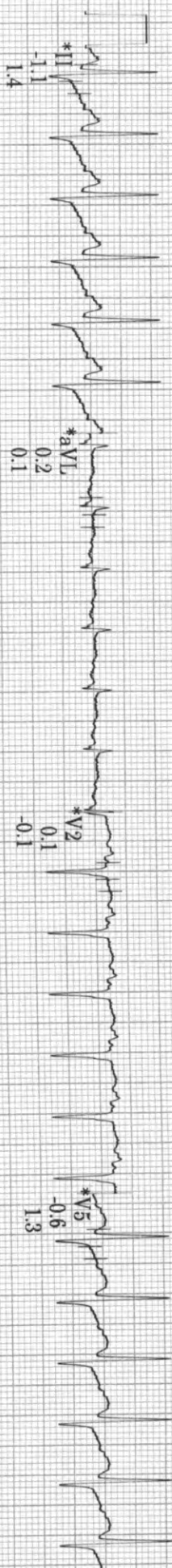
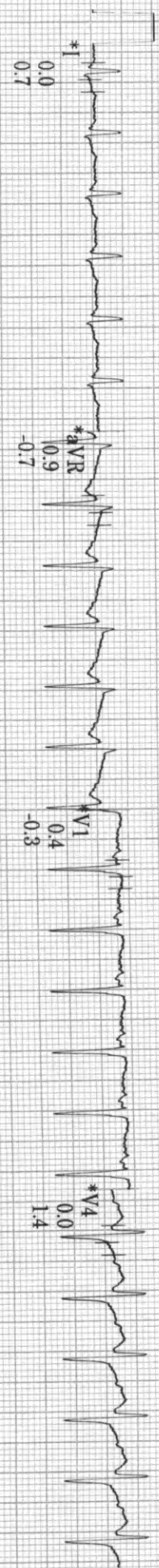

ID: Visit: 3-Apr-2023 16:17:26

EXERCISE STAGE 4 188bpm BP: 140/70

BRUCE 4.1mph 16.0%

ST @ 10mm/mV 80ms postJ

Lead ST(mm) Slope(mV/s)

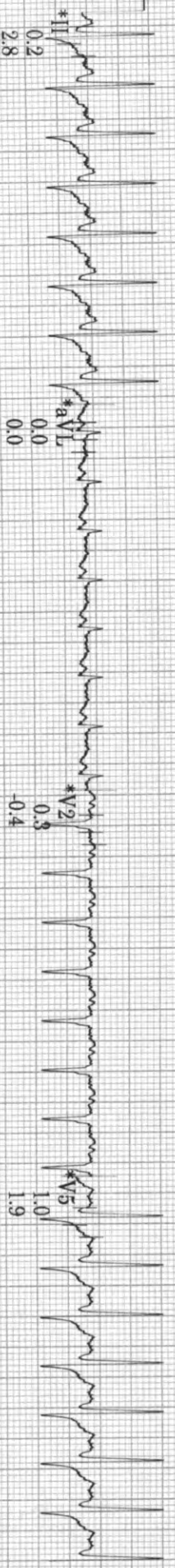
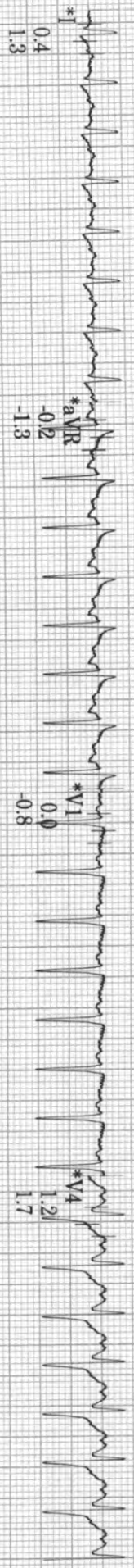

\*aVL

\*V1

\*V4



\*aVL

\*V2

\*V5

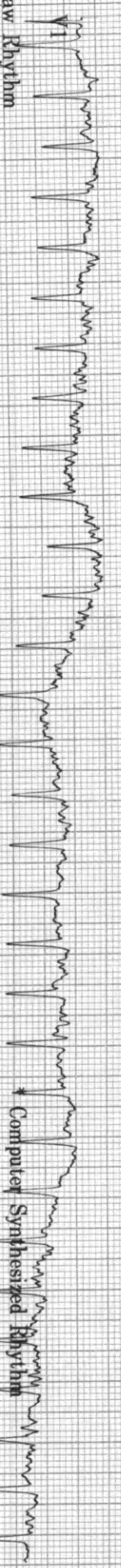

\*aVF

\*V3

\*V6

Raw Rhythm 20 Hz 25.0 mm/s 10.0 mm/mV A-H-S-50Hz HR 46

Computer Synthesized Rhythm MAC55 010B



ID:  
Vist:

3-Apr-2023  
16:18:26

161bpm

RECOVERY  
Post  
1:00

BRUCE  
1.6mph  
0.0%

ST @ 10mm/mV  
80ms postJ

Lead  
ST(mm)  
Slope(mV/s)

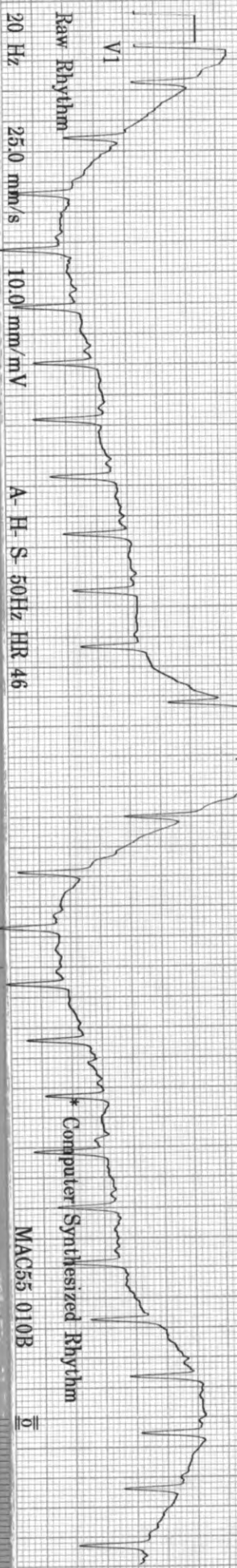
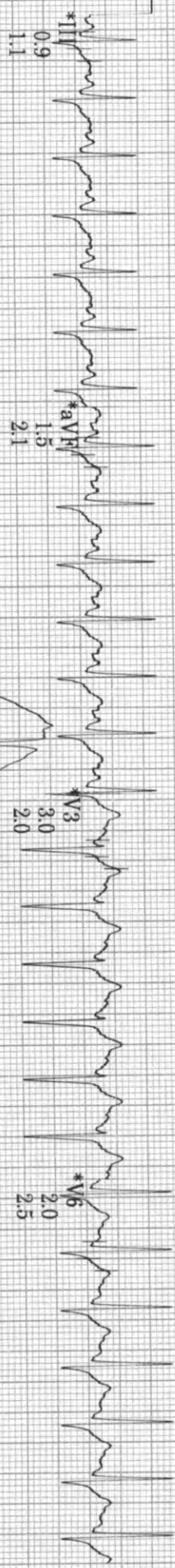
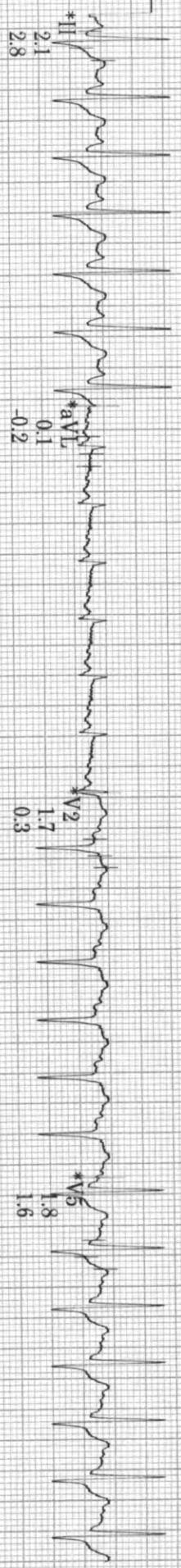
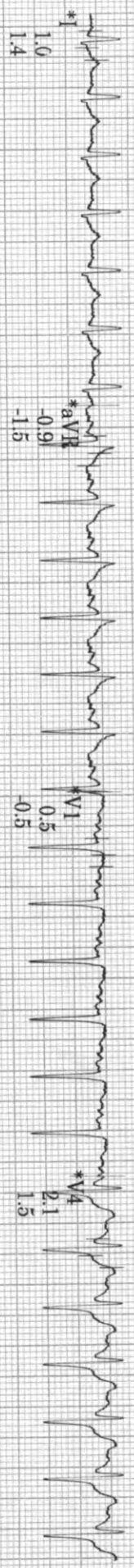

ID:  
Visit:  
3-Apr-2023  
16:20:25

121bpm  
BP: 120/70  
RECOVERY  
Post  
3:00

BRUCE  
\*\*mph  
\*\*%

ST @ 10mm/mV  
80ms postJ

Lead  
ST(mm)  
Slope(mV/s)

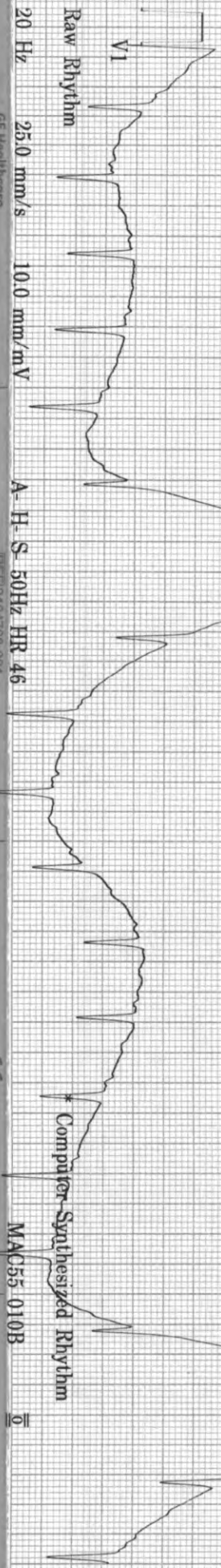
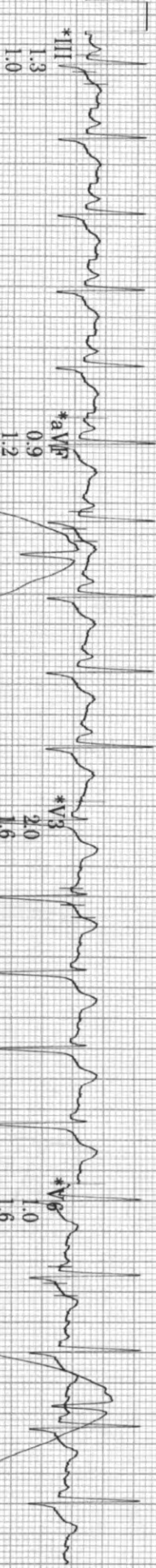
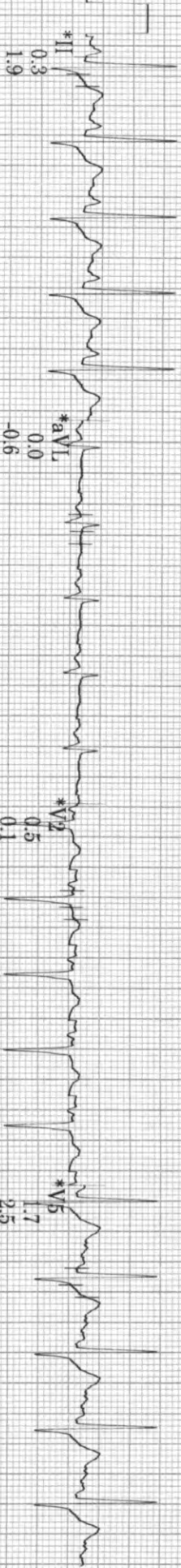
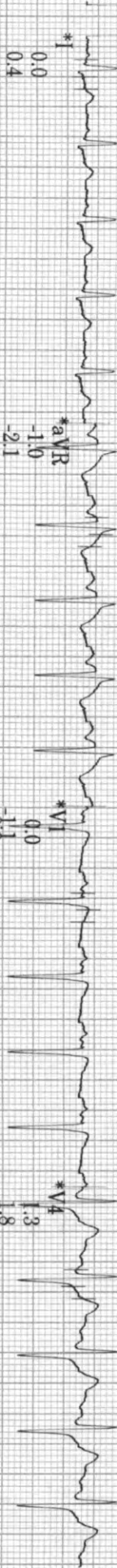



ID: 3-Apr-2023  
Visit: 16:03:45

22years  
Caucasian  
Female

BRUCE  
Max HR: 188bpm 94% of max predicted 198bpm  
Max BP: 140/70  
Maximum workload: 11.6METs  
Comments: EXERCISED FOR 10.06 MINUTES OF BRUCE PROTOCOL  
ACHIEVED 95% MHR  
NORMA CHRONOTROPIC & BP RESONSE  
NO ECG CHANGES/ARRYTHMIAS  
EXCELLENT EFFORT TOLRENCE  
TEST IS NEGATIVE FOR INDUCIBLE MYOCARDIAL ISCHEMIA

25.0 mm/s  
10.0 mm/mV  
100hz

Referred by: DR.SARDA  
Test ind:

| BASELINE EXERCISE | MAX ST EXERCISE              | PEAK EXERCISE                 | TEST END RECOVERY            | BASELINE EXERCISE | MAX ST EXERCISE              | PEAK EXERCISE                 | TEST END RECOVERY            |
|-------------------|------------------------------|-------------------------------|------------------------------|-------------------|------------------------------|-------------------------------|------------------------------|
| 0:00<br>99bpm     | 6:18<br>159bpm<br>BP: 120/70 | 10:06<br>188bpm<br>BP: 140/70 | 3:14<br>119bpm<br>BP: 120/70 | 0:00<br>99bpm     | 6:18<br>159bpm<br>BP: 120/70 | 10:06<br>188bpm<br>BP: 140/70 | 3:14<br>119bpm<br>BP: 120/70 |

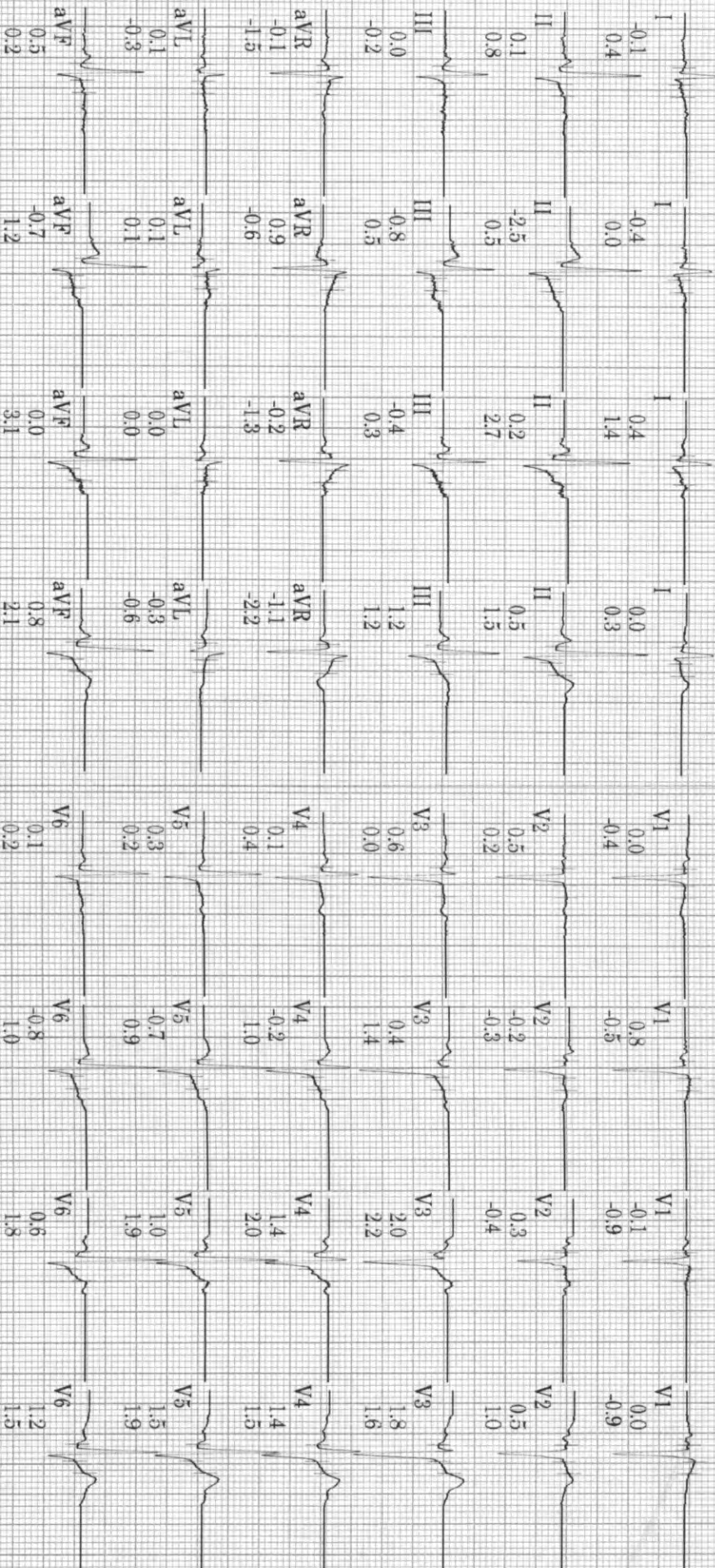

Technician:

Unconfirmed

INTERNATIONAL HOSPITAL, AURANGABAD.

MAC55 010B

Lead  
ST(mm)  
Slope(mV/s)