

PHYSICIAN CONSULTATION

DATE:- 04/02/2022

NAME:- VIPULBHAI PATIL

DOB: AGE:-37 SEX:- MALE

HEIGHT:- 169

WEIGHT:- 66.0 kg

BMI:- 23.7

BP READING:- 118/78 mmHg

Heart Rate:- 78 /min

Eye Exam :- RT - 0.5 / LT - 0.25

Ear Exam :- HEARING NORMAL

Dr. Himanshu Parmar
M.D. (Medicine)
Reg. No. G-16373





Pts Name	VIPULBHAI PATEL
Date	05/02/2022
Age	37YS/MALE
Ref By	BOB

X-Ray Chest

Lungs appear normal.

Heart size and mediastinal shadow appears normal.

Both CP angles appear normal.

Domes of diaphragm and bony thorax appears normal.

Dr. A. P. Patel

Radiologist



2022-02-05 08:52:56

<< Analysis Result >>

HR : 79 bpm
 PR : 136 ms
 QRS : 92 ms
 QT/QTc : 350/400 ms
 P/QRS/T : 59/-4/38 deg.
 RV5/SV1 : 1.183/-0.942 mv
 RV5+SV1 : 2.125 mv

ID: 20220205085256

Name: Vipulbhai Patel

Age: 37 years.

Sex:

Hospital:

Department:

0.67Hz - 35Hz AC 50Hz 25 mm/s 10 mm/mv

Need to be confirmed by doctor. Doctor Name:

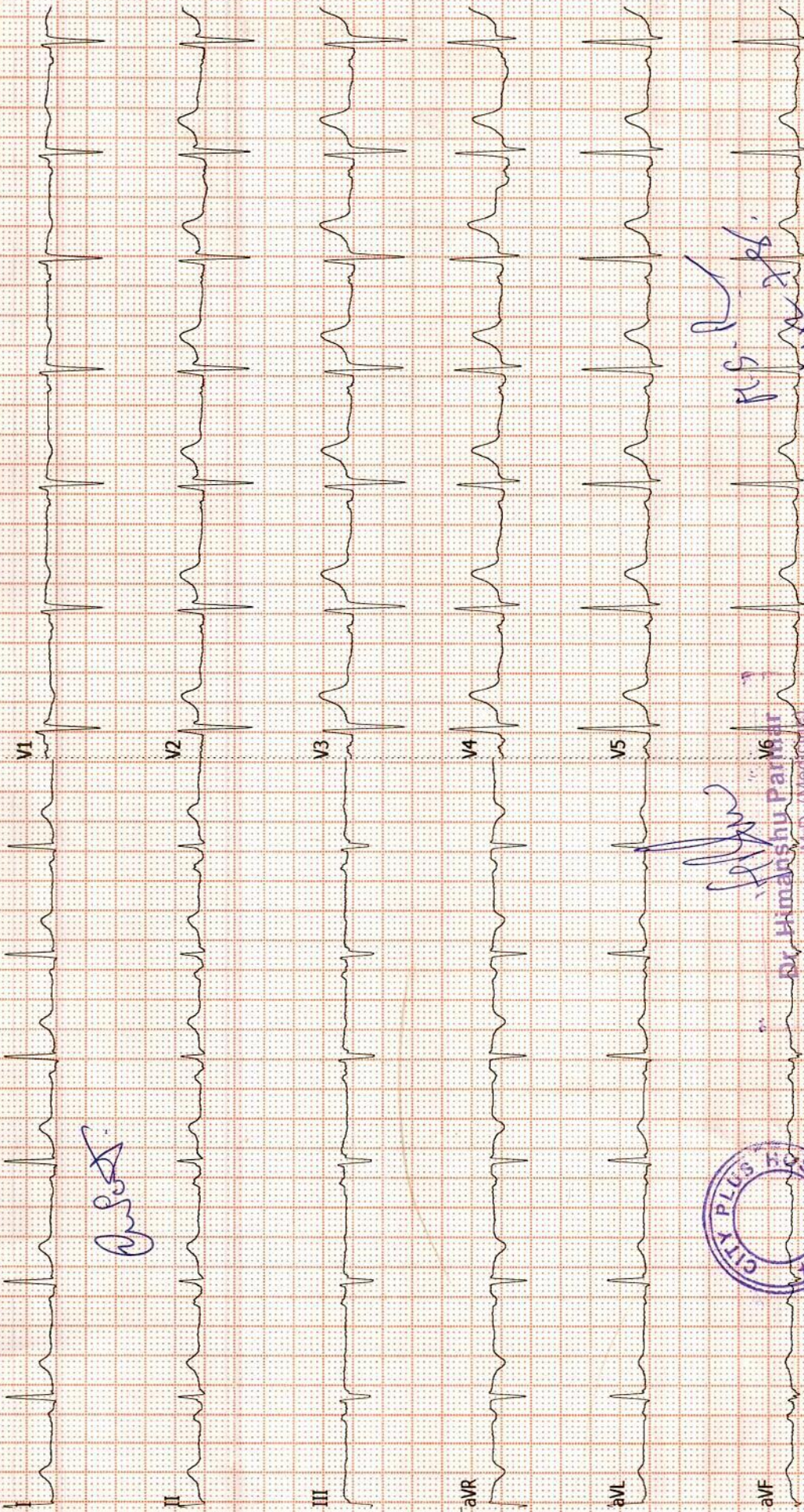

Handwritten signature

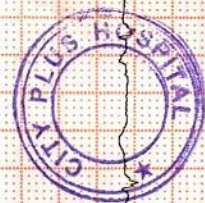

Dr. Hkmanshu Parthar
 M.D. (Medicine)
 Reg. No. G-16373

Handwritten signature
 Dr. Hkmanshu Parthar

2D ECHO WITH COLOUR DOPPLER STUDY

PATIENT NAME VIPULBHAI M PATEL

REF DR NAME BOB

DATE 05/02/2022

MEASUREMENTS:

AO/LA	16/20	MITRAL VALVE	0.90	2.10
LVD/LVS	34/30	TRICUSPID VALVE	0.82	1.90
LVEF	60%	PULMONARY VALVE	0.70	1.30
IVS/LVPW	11/13	AORTIC VALVE	1.20	4.10

COMMENTS:

- Normal internal dimensions of all four cardiac chambers.
- Structurally normal all four cardiac valves.
- Normal LV systolic function. LVEF:60%
- NO RWMA AT REST.
- IVS & IAS are Intact.
- No PAH. RVSP 18. MM HG.
- No clot / vegetation.
- No Pericardial effusion seen.

Conclusion:

NO RWMA AT REST,

NORMAL LV SYSTOLIC FUNCTION, LVEF 60%

Dr. Himanshu Parmar
DR. HIMANSHU PARMAR (Medicine)
Reg. No. G-16373

Pts Name	VIPULBHAI M PATEL
Date	05-02-2022
Age	37Yr/Male
Ref Doctor	BOB

USG ABDOMEN AND PELVIS

Liver: appears normal in size and shows bright echotexture. No evidence of focal mass lesion seen. Portal vein and CBD appears normal. No evidence of IHBRD.

Gall bladder: is well distended and appears normal.

Pancreas: appears normal in size and echotexture.

Spleen: appears normal in size and normal in echotexture

Both Kidneys: Both kidney appears normal in size, shape and echotexture. No evidence of calculus or hydronephrosis on either side. CMD appears maintained. RK: 9.9 x 3.8 cm LK: 9.9 x 5.0 cm.

Prostate: Appears normal

RENAL: Renal calculi 2mm

Urinary bladder: lower ureter calculus size 2.4mm well distended and appears normal.

No evidence of ascites.

IMPRESSION:

- **RENAL CALCULI 2MM**



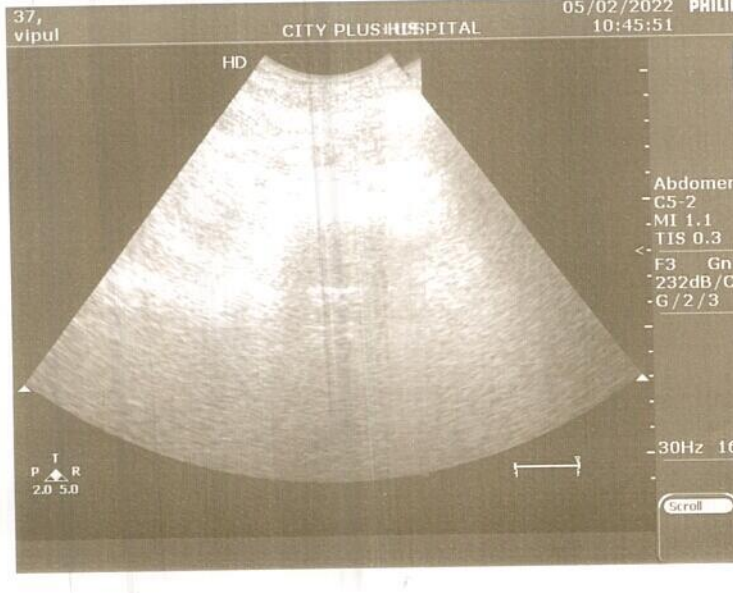
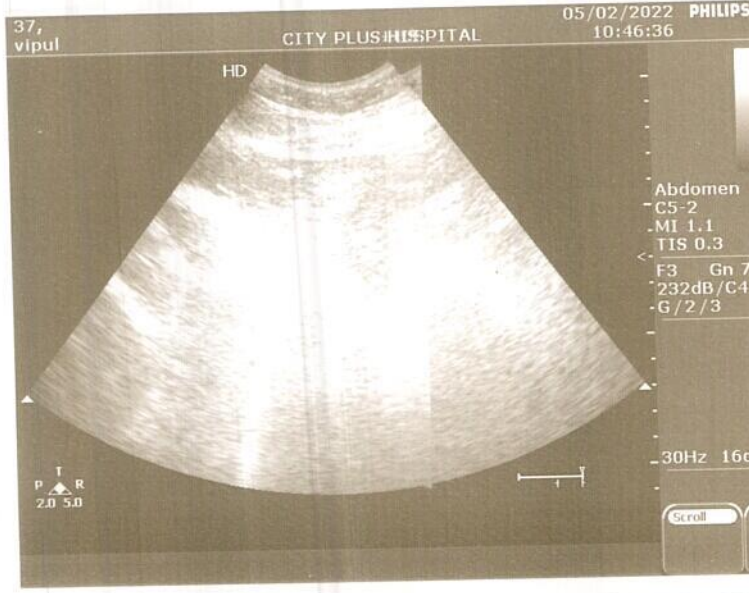
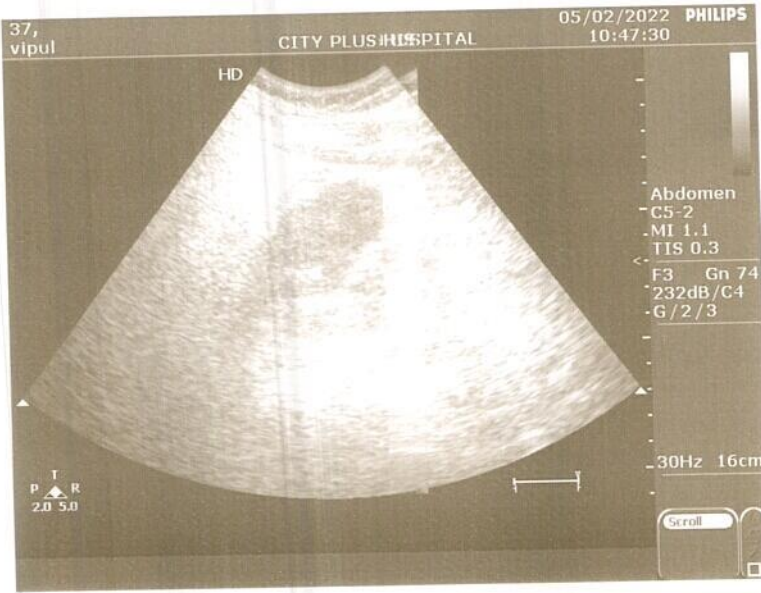
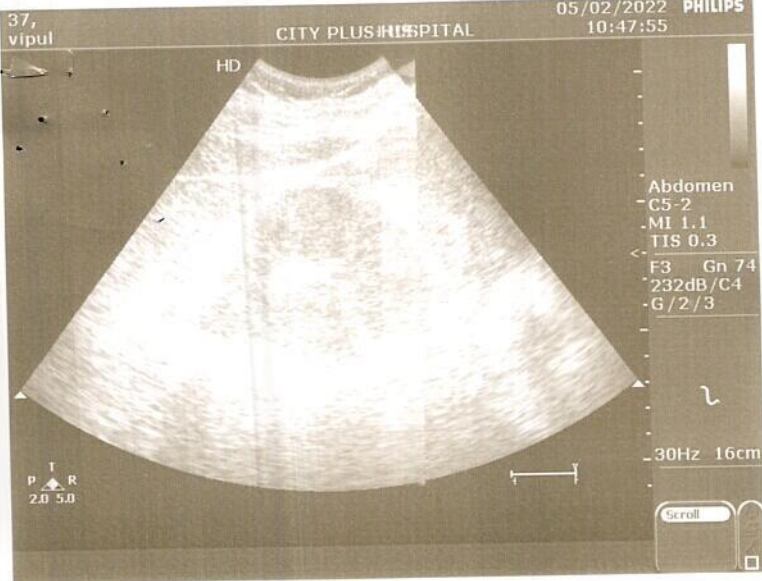

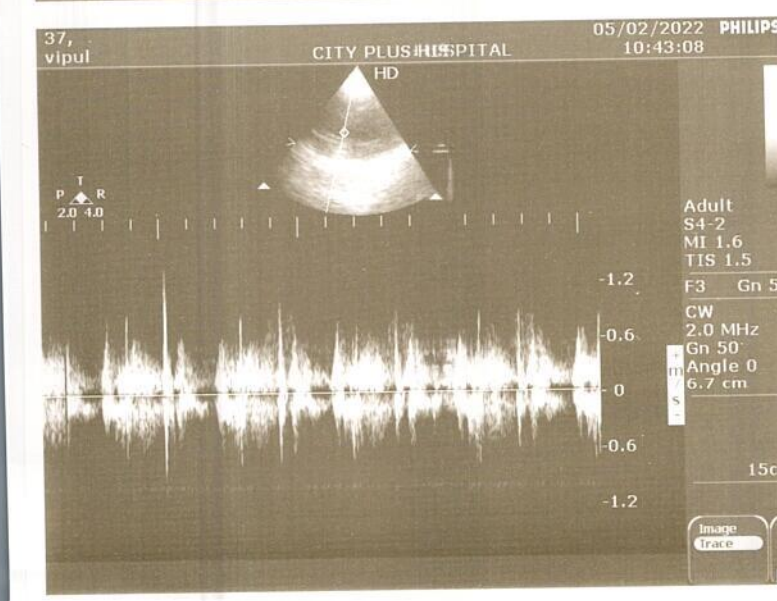
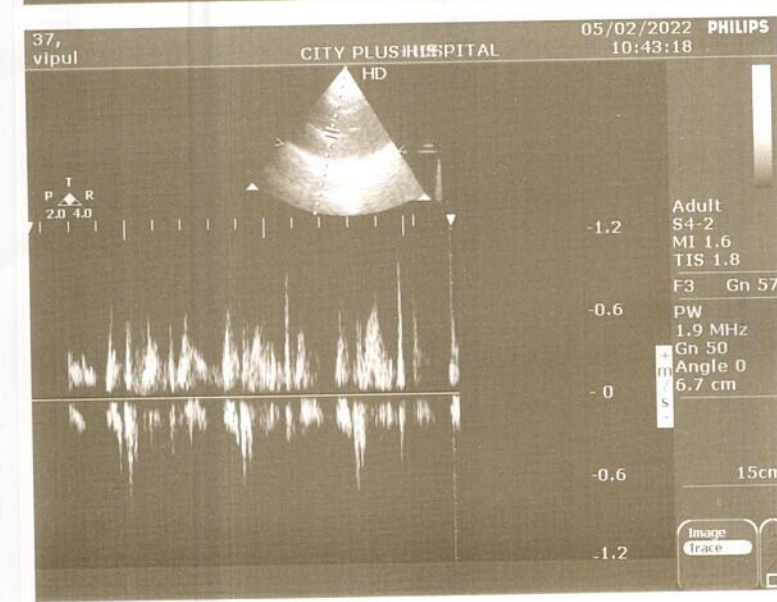
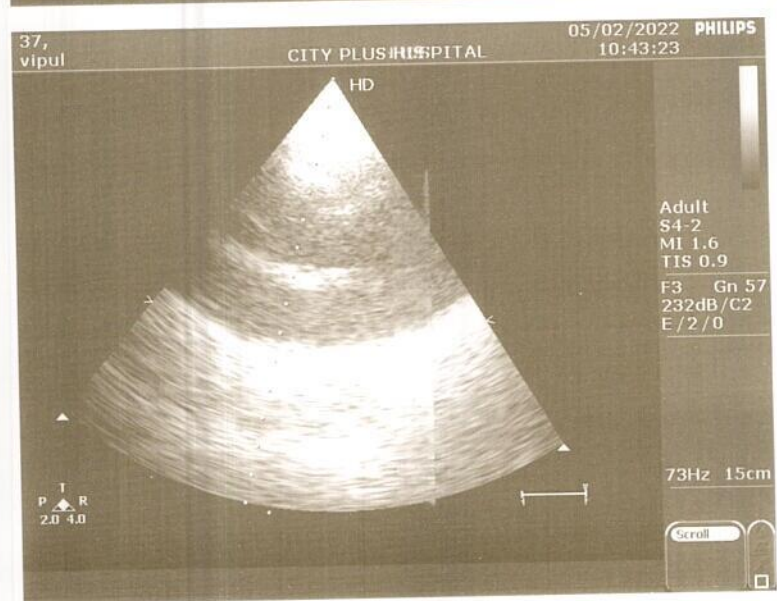
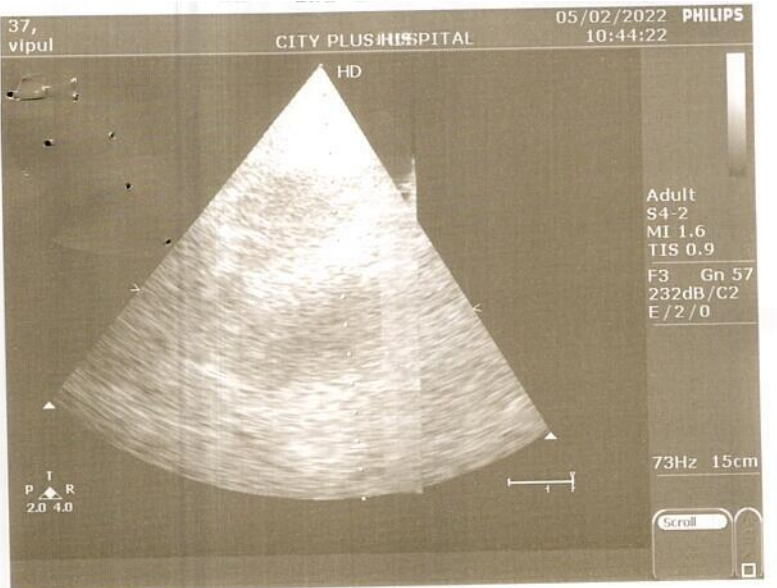



 GPS Map Camera

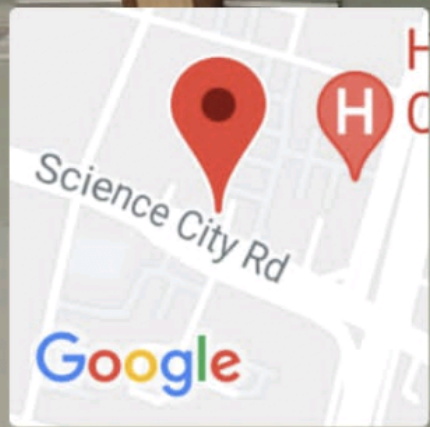

Ahmedabad, Gujarat, India

Parishram Elegant, Science City Rd, Near HCG Cancer Hospital, Sola, Ahmedabad, Gujarat 380060, India

Lat 23.070619°

Long 72.521429°

05/02/22 09:40 AM



सत्यमेव जयते

भारतीय भस्ति सरकारानि प्राधिकरण
GOVERNMENT OF INDIA



पटेल विपुलभाई मनुभाई
Patel Vipulbhai Manubhai
जन्म तारीख/DOB: 19/07/1984
पुरुष/ MALE
Mobile No: 9879186283



6447 1427 9449
VID : 9143 1281 5343 9798

मारो आधार, मारी ओज्ज

Dr. Swara A. Patel

MBBS, DCP, DNB (Mumbai)

Consultant Pathologist

(M): 9482136492

CITY 

PATHOLOGY LABORATORY

Nr. Sola Overbridge, Science City Road, Sola, Ahmedabad-380060

Tel: +91 7046 247 247

Pathology Report

Sample No : 10613

UH ID	: 8889	OP/IP	: 11007/0
Name	: VIPULBHAI M PATEL	Order Date/Time	: 05/02/2022 12:27 PM
Gender / Age	: M / 37Y	Sample Date/Time	: 05/02/2022 12:27 PM
Ref By	: BOB	Approve Date/Time	: 05/02/2022 03:54 PM
		Print Date/Time	: 05/02/2022 03:55 PM

URINE EXAMINATION

Reflectance photometry & Microscopy Method

Test Name	Result	Unit	Normal Range
<u>PHYSICAL</u>			
Quantity	: 10 c.c.		
Colour	: Pale Yellow		
Odour	: Aromatic		
Clarity	: Clear		
Specific Gravity	: 1.015		1.005-1.035
<u>CHEMICAL</u>			
Ph	: 6.0		4.6 - 8.0
Albumin	: Absent	gm/dl	3.4 - 5.0
Sugar	: Absent		Absent
Ketone	: Absent		Absent
Bile Salts	: Absent		Absent
Bile Pigments	: Absent		Absent
Nitrites	: Negative		Negative
Urobilinogen	: Negative		Negative
<u>MICROSCOPIC</u>			
W.B.C. (Pus Cells)	: 1-3	/hpf	0-5
Red Blood Cells	: Nil	/hpf	0-2
Casts	: Absent		Absent
Crystals	: Absent		Absent
Amorphous	: --		Absent
Epithelial Cells	: Occasional	/hpf	
Bacteria	: --		
T. Vaginalis	: --		
Others	:		

Note : Microscopic examination of urine is carried out on centrifuged urinary sediment.

S. BILIRUBIN

Test Name	Result	Unit	Normal Range
S.BILIRUBIN TOTAL	: 0.51	mg/dl	0.0 TO 1.2
S.BILIRUBIN DIRECT	: 0.15	mg/dl	0.0 TO 0.2
S.BILIRUBIN INDIRECT	: 0.36	mg/dl	0.0 TO 0.7

Dr. Swara A. Patel

MBBS, DCP, DNB (Mumbai)

Consultant Pathologist

(M): 9482136492



PATHOLOGY LABORATORY

Nr. Sola Overbridge, Science City Road, Sola, Ahmedabad-380060

Tel: +91 7046 247 247

Pathology Report

Sample No : 10613

UH ID	: 8889	OP/IP	: 11007/0
Name	: VIPULBHAI M PATEL	Order Date/Time	: 05/02/2022 12:27 PM
Gender / Age	: M / 37Y	Sample Date/Time	: 05/02/2022 12:27 PM
Ref By	: BOB	Approve Date/Time	: 05/02/2022 03:54 PM
		Print Date/Time	: 05/02/2022 03:55 PM

BUN

Test Name	Result	Unit	Normal Range
BUN	: 9.63	mg/dl	7.0-17.0

BUN/ CREATININE RATIO, SERUM

Test Name	Result	Unit	Normal Range
BUN/ CREATININE RATIO, SERUM	: 12.8		10 - 20

S.G.P.T.

Test Name	Result	Unit	Normal Range
S.G.P.T(ALT) IFCC	: 25.8	u/l	16 - 63

S.G.O.T.

Test Name	Result	Unit	Normal Range
S.G.O.T(AST)	: 19.3	u/l	17 - 59

S. URIC ACID

Test Name	Result	Unit	Normal Range
S. URIC ACID	: 3.7	mg/dl	2.4 -5.7

S. ALKALINE PHOSPHATASE

Test Name	Result	Unit	Normal Range
S.ALKALINE PHOSPHATASE	: 254.1	u/l	64 TO 306

Dr. Swara A. Patel

MBBS, DCP, DNB (Mumbai)

Consultant Pathologist

(M): 9482136492



PATHOLOGY LABORATORY

Nr. Sola Overbridge, Science City Road, Sola, Ahmedabad-380060

Tel: +91 7046 247 247

Pathology Report

Sample No : 10613

UH ID	: 8889	OP/IP	: 11007/0
Name	: VIPULBHAI M PATEL	Order Date/Time	: 05/02/2022 12:27 PM
Gender / Age	: M / 37Y	Sample Date/Time	: 05/02/2022 12:27 PM
Ref By	: BOB	Approve Date/Time	: 05/02/2022 03:54 PM
		Print Date/Time	: 05/02/2022 03:55 PM

(DEA)

S. GGT

Test Name	Result	Unit	Normal Range
GGT	: 61.4	U/L	15 - 73

S. ALKALINE PHOSPHATASE

Test Name	Result	Unit	Normal Range
S.ALKALINE PHOSPHATASE (DEA)	: 254.1	u/l	64 TO 306

PROTIEN WITH A/G RATIO

Test Name	Result	Unit	Normal Range
S.TOTAL PROTEIN	: 7.1	gm/dl	6.4 TO 8.2
S.ALBUMIN	: 3.6	gm/dl	3.4-5.0
S.GLOBULIN	: 3.5	gm/dl	2.3-3.5
Albumin/Globulin Ratio	: 1.03		>1.5

GLYCOSYLATED HEMOGLOBIN ESTIMATION

Test Name	Result	Unit	Normal Range
HbA1C	: 5.5	%	> 10.3 - Poor 7.8 - 10.2 - Fair 7.0 - 7.7 - Good 6.3 - 6.9 - Near normal Glycemia <6.2 - Non Diabetic Level
MEAN BLOOD GLUCOSE	: 118.8	mg/dl	

Reference Values :

Dr. Swara A. Patel

MBBS, DCP, DNB (Mumbai)

Consultant Pathologist

(M): 9482136492

**PATHOLOGY LABORATORY**

Nr. Sola Overbridge, Science City Road, Sola, Ahmedabad-380060

Tel: +91 7046 247 247

Pathology Report**Sample No : 10613**

UH ID	: 8889	OP/IP	: 11007/0
Name	: VIPULBHAI M PATEL	Order Date/Time	: 05/02/2022 12:27 PM
Gender / Age	: M / 37Y	Sample Date/Time	: 05/02/2022 12:27 PM
Ref By	: BOB	Approve Date/Time	: 05/02/2022 03:54 PM
		Print Date/Time	: 05/02/2022 03:55 PM

?18 years: 4.0-6.0%

Reference values have not been established for patients who are <18 years of age.

Interpretation :

-Diagnosing diabetes (ADA) - Hemoglobin A1c (HbA1c) >6.5%

-Therapeutic goals for glycemc control (ADA)

-Adults:

-Goal of therapy: <7.0% HbA1c

-Action suggested: >8.0% HbA1c

-Pediatric patients:

-Toddlers and preschoolers: <8.5 % (but >7.5%)

-School age (6-12 years): <8%

-Adolescents and young adults (13-19 years): <7.5%

ADA-American Diabetes Association

Note : Value of HbA1C may be affected in-case of Hemoglobinopathy. Reference: Mayo Clinic

HEMOGRAM REPORT

Method: Electrical Impedance/Optical Analysis by Automated Cell Counter

Test Name	Result	Unit	Normal Range
HEMOGLOBIN	: 15.6	g/dl	MALE :13.5 - 17.0 FEMALE : 12.0 - 15.0
TOTAL RBC COUNT	: 4.76	mill/cmm	MALE : 4.5 - 5.5 FEMALE : 3.8 - 4.8
TOTAL WBC COUNT	: 6500	/cmm	4,000-10,000
PLATELET COUNT	: 269000	/cmm	1,50,000 - 4,00,000

DIFFERENTIAL COUNT

POLYMORPHS	: 59	%	40-80
LYMPHOCYTES	: 31	%	20-40
EOSINOPHILS	: 02	%	1 - 6
MONOCYTES	: 08	%	2 - 10

Dr. Swara A. Patel

MBBS, DCP, DNB (Mumbai)

Consultant Pathologist

(M): 9482136492

**PATHOLOGY LABORATORY**

Nr. Sola Overbridge, Science City Road, Sola, Ahmedabad-380060

Tel: +91 7046 247 247

Pathology Report**Sample No : 10613**

UH ID	: 8889	OP/IP	: 11007/0
Name	: VIPULBHAI M PATEL	Order Date/Time	: 05/02/2022 12:27 PM
Gender / Age	: M / 37Y	Sample Date/Time	: 05/02/2022 12:27 PM
Ref By	: BOB	Approve Date/Time	: 05/02/2022 03:54 PM
		Print Date/Time	: 05/02/2022 03:55 PM

BASOPHILS	: 00	%	0 - 1%
BAND CELL	: 00	%	0 - 1%

BLOOD INDICES

HCT	: 39.5	%	40 - 50
M.C.V.	: 83	femtolitre	83 - 101
M.C.H.	: 31.7	pg/cell	27-32
M.C.H.C.	: 33.4	g/dl	31.5 - 34.5
R.D.W.-CV	: 12.9		11.6 -14.0
MPV	: 8.9	fl	6.5 - 11.0
PDW	: 15.4	%	12 - 18
BLOOD PARASITES	: Malarial parasite is not detected.		

ESR

Test Name	Result	Unit	Normal Range
ESR After 1 Hour [Modified Westergren]	: 10	mm	M: 1- 10 / F: 3 - 12

LIPID PROFILE

Test Name	Result	Unit	Normal Range
Serum Cholesterol	: 158.8	mg/dl	Desirable level / low risk : <200 Borderline level / moderate risk : 200 -239 Elevated level / high risk : >240
Serum Triglyceride	: 114.7	mg/dl	Normal : <200 Borderline high : 200 - 400 high : 400 - 1000
S.HDL Cholesterol	: 71.4	mg/dl	Desirable level / low risk : >60 Borderline level / moderate risk : 40 -60 Elevated level / high risk : <40
S.LDL Cholesterol	: 64.46	mg/dl	Desirable level / low risk : <130 Borderline level / moderate risk : 130 -159

Dr. Swara A. Patel

MBBS, DCP, DNB (Mumbai)

Consultant Pathologist

(M): 9482136492



PATHOLOGY LABORATORY

Nr. Sola Overbridge, Science City Road, Sola, Ahmedabad-380060

Tel: +91 7046 247 247

Pathology Report

Sample No : 10613

UH ID	: 8889	OP/IP	: 11007/0
Name	: VIPULBHAI M PATEL	Order Date/Time	: 05/02/2022 12:27 PM
Gender / Age	: M / 37Y	Sample Date/Time	: 05/02/2022 12:27 PM
Ref By	: BOB	Approve Date/Time	: 05/02/2022 03:54 PM
		Print Date/Time	: 05/02/2022 03:55 PM

Elevated level / high risk :
>160

upto 34

Desirable level / low risk :

0.5-3.0 Borderline level /

moderate risk : 3.0 -5.0

Elevated level / high risk :

>5.0

Low Risk : 3.3 - 4.4 Average

risk: 4.4 - 7.1 Moderate risk :

7.1 - 10.0 High risk: >10.0

S.VLDL Cholesterol : 22.94 mg/dl

LDL/HDL Ratio : 0.9

Total CHOL /HDL Ratio : 2.22

BLOOD GROUP

Test Name	Result	Unit	Normal Range
ABO	: O		
RH(D)	: Positive		

FBS

Sample : Flouride

Test Name	Result	Unit	Normal Range
Fasting Blood Glucose	: 98.74	mg/dl	70 - 110
Fasting Urine Glucose	: Absent		Absent

DR.SWARA A PATEL
MBBS, DCP, DNB(MUMBAI)
CONSULTANT PATHOLOGIST

Dr. Swara A. Patel

MBBS, DCP, DNB (Mumbai)

Consultant Pathologist

(M): 9482136492



PATHOLOGY LABORATORY

Nr. Sola Overbridge, Science City Road, Sola, Ahmedabad-380060

Tel: +91 7046 247 247

Pathology Report

Sample No : 10613

UH ID	: 8889	OP/IP	: 11007/0
Name	: VIPULBHAI M PATEL	Order Date/Time	: 05/02/2022 12:27 PM
Gender / Age	: M / 37Y	Sample Date/Time	: 05/02/2022 12:27 PM
Ref By	: BOB	Approve Date/Time	: 05/02/2022 03:54 PM
		Print Date/Time	: 05/02/2022 03:55 PM

----- End Of Report -----