

BARIYA, SHANTABEN
Female

10-Feb-24 9:18:29 AM

52 Years

Rate 72

PR 160

QRSD 80

QT 396

QTc 434

--AXIS--

P 37

QRS 22

T 28

12 Lead; Standard Placement

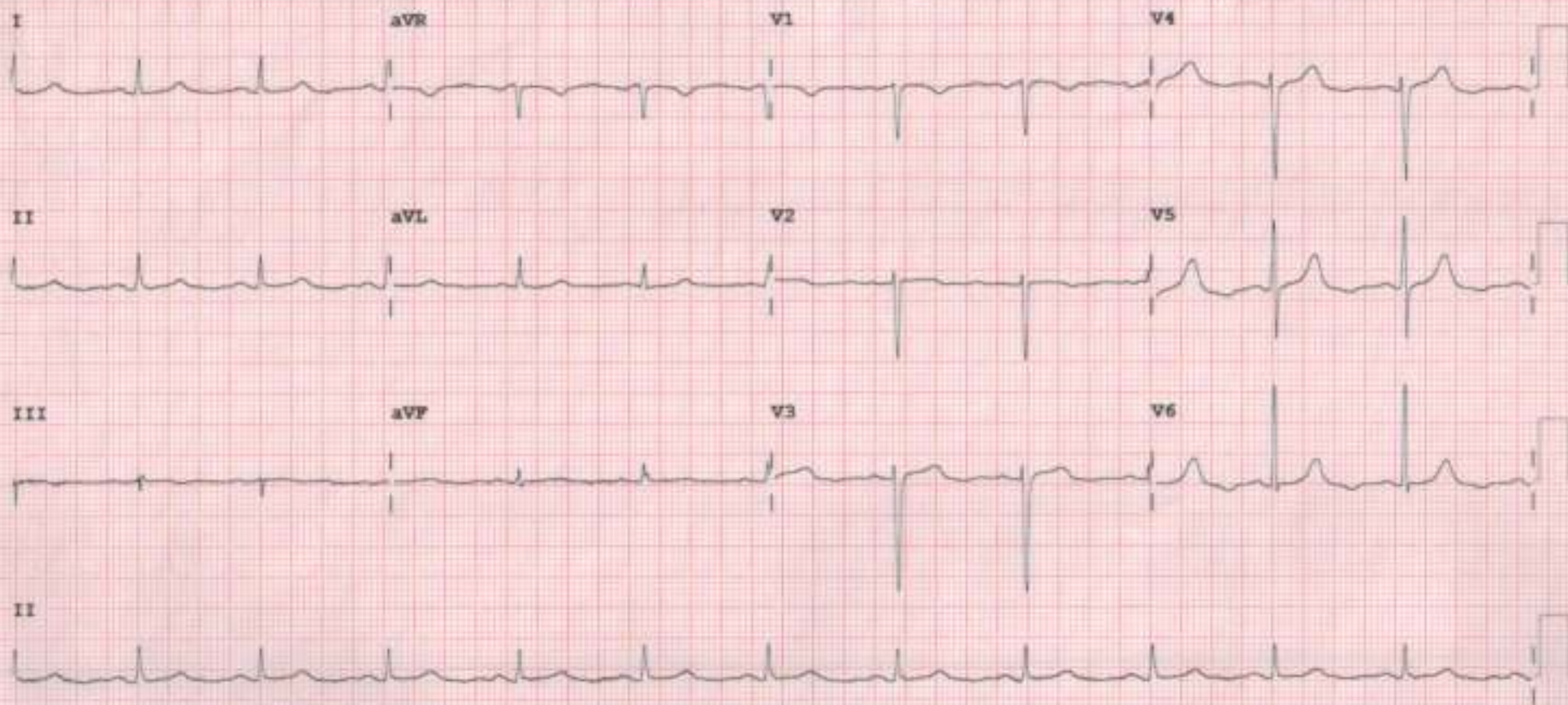

Device:

Speed: 25 mm/sec

LimB: 10 mm/mV

Chest: 10.0 mm/mV

F 50- 0.50-150 Hz W

PH09

V7



2D-ECHOCARDIOGRAPHY AND COLOR DOPPLER REPORT

NAME: SHANTABEN BARIA

AGE/SEX: 52YRS/FEMALE

DATE: 07/02/2024

REF BY: DIRECT

OBSERVATION:

- NORMAL LV SIZE AND NORMAL LV SYSTOLIC FUNCTION. LVEF = 55% (VISUAL).
- NO RWMA AT REST.
- CONCENTRIC LEFT VENTRICULAR HYPERTROPHY.
- GRADE I LV DIASTOLIC DYSFUNCTION.
- MILD TO MODERATE MR. NO MS.
- GRADE II AR. NO AS.
- TRIVIAL TR. NO PAH.
- NORMAL SIZED LA, RA & RV WITH NORMAL RV SYSTOLIC FUNCTION.
- NORMAL SIZED MPA, RPA & LPA.
- INTACT IAS & IVS.
- NO E/O INTRACARDIAC CLOT/VEGETATION.
- MILD PERICARDIAL EFFUSION, NO E/O TEMPONADE.
- NORMAL IVC.

LA: 30MM

AO: 28MM

IVS: 13/15MM

LVPW: 12/14MM

LVID: 44/28MM

CONCLUSION:

- CONCENTRIC LEFT VENTRICULAR HYPERTROPHY.
- NORMAL LV/RV SIZE AND SYSTOLIC FUNCTION.
- NO RWMA AT REST, LVEF = 55% (VISUAL).
- MILD TO MODERATE MR.
- MILD PERICARDIAL EFFUSION.

DR. NIRAV BHALANI
[CARDIOLOGIST]

DR. ARVIND SHARMA
[CARDIOLOGIST]



PATIENT NAME: SHANTABEN C. BARIYA

AGE/SEX: 52 YRS/F

DATE: Saturday, 10 February 2024

CHEST X-RAY (PA)

Both lung fields appear normal.

Both hila appear normal

Bilateral costo-phrenic angles appear grossly clear

Mediastinum and cardiac shadow appear normal

Bony thorax appears unremarkable

No evidence of free gas under domes of diaphragm

IMPRESSION:

- NO SIGNIFICANT ABNORMALITY NOTED IN LUNG FIELDS
- NORMAL CARDIAC SHADOW

DR SHARAD RUNGTA (MD & DNB)
CONSULTANT RADIOLOGIST

Not all pathologies can be detected on ultrasound in each scan. Further radiographic evaluation is suggested if required.



PATIENT NAME: SHANTABEN C. BARIYA

AGE/SEX: 52 YRS/F

DATE: Saturday, 10 February 2024

ULTRASOUND OF ABDOMEN & PELVIS

LIVER appears normal in size and shows normal parenchymal echogenicity. No evidence of focal lesion. No evidence of dilated IHBR or portal vein. CBD appears normal.

GALL BLADDER is distended. No evidence of abnormal wall thickening or any significant calculus within.

PANCREAS appears normal. MPD is WNL.

SPLEEN appears normal in size and shows normal parenchymal echogenicity. No evidence of focal lesion.

BOTH KIDNEYS appear normal in size, shape and position. Show normal cortical echogenicity. Corticomedullary differentiation is maintained. No evidence of calculus or hydronephrosis on either side.

URINARY BLADDER is partially full. No evidence of abnormal wall thickening or any significant calculus within.

UTERUS appears normal in size and position. CET is 4.2 mm WNL. No evidence of focal lesion noted. Bilateral ovaries appear normal in size. No evidence of focal or obvious mass lesion noted.

BOWEL LOOPS appear normal and show normal peristalsis. No evidence of LYMPHADENOPATHY noted. No evidence of ASCITES noted.

IMPRESSION:

- NO SIGNIFICANT ABNORMALITY AT PRESENT SCAN.

DR SHARAD RUNGTA (MD & DNB)
CONSULTANT RADIOLOGIST

Not all pathologies can be detected on ultrasound in each scan. Further radiographic evaluation is suggested if required.



Patient Name : Shantaben C Baria

Sample No. : 20240213021



Patient ID : 20240207976

Visit No. : OPD20240225350

Age / Sex : 52y fmv/Female

Call. Date : 10/02/2024 08:41

Consultant : DR SAURABH JAIN

S. Coll. Date : 10/02/2024 09:05

Ward :

Report Date : 10/02/2024 15:13

CBC, ESR

| Investigation | Result | Normal Value |
|------------------------|------------------------------|------------------------------------|
| Hemoglobin : | 13.3 gm/dl | 12.5 to 16.0 gm/dl |
| P.C.V. : | 41.5 % | 37.0 to 47.0 % |
| M.C.V. : | 85.4 fL | 78 to 100 fL |
| M.C.H. : | 27.4 pg | 27 to 31 pg |
| M.C.H.C. : | 32 g/dl | 32 to 36 g/dl |
| RDW : | 11.7 % | 11.5 to 14.0 % |
| RBC Count : | 4.86 X 10 ⁶ /cumm | 4.2 to 5.4 X 10 ⁶ /cumm |
| Polymorphs : | 72 % [H] | 38 to 70 % |
| Lymphocytes : | 24 % | 15 to 48 % |
| Eosinophils : | 2 % | 0 to 6 % |
| Monocytes : | 2 % [L] | 3 to 11 % |
| Basophils : | 0 % | 0.0 to 1.0 % |
| Total : | 100 | < 100 > 100 |
| WBC Count : | 8800 /cmm | 4000 to 10000 /cmm |
| Platelets Count : | 248000 /cmm | 1,50,000 to 4,50,000 /cmm |
| ESR - After One Hour : | ↑46 mm/hr [H] | 1 to 20 mm/hr |

Dr. Mehul Desai
M.B.D.C.P
Reg.No.G-9521



| | | | |
|----------------|------------------|-----------------|------------------|
| Patient Name : | Shantaben C Bana | Sample No. : | 20240213021 |
| Patient ID : | 20240207976 | Visit No. : | OPD20240225350 |
| Age / Sex : | 52y 8m/Female | Call. Date : | 10/02/2024 08:41 |
| Consultant : | DR SAURABH JAIN | S. Call. Date : | 10/02/2024 09:06 |
| Ward : | | Report Date : | 10/02/2024 15:13 |

Blood Group

| Investigation | Result | Normal Value |
|----------------------|----------|--------------|
| BLOOD GROUP : | | |
| ABO | A | |
| Rh | Positive | |
| HBA1C | | |

| Investigation | Result | Normal Value |
|-------------------|-------------|---|
| Glycosylated Hb : | ↑ 6.8 % [H] | Near Normal Glycemia : 6 to 7 Excellent Control : 7 to 8 Good Control : 8 to 9 Fair Control : 9 to 10 Poor Control : > 10 |

Average Plasma Glucose of Last 3 Months : 148.46

FBS & PPBS

| Investigation | Result | Normal Value |
|-------------------------|-----------------|-----------------|
| Blood Sugar (FBS) : | ↑ 135 mg/dl [H] | 74 - 100 mg/dl |
| Urine Sugar (FUS) : | Nil | |
| Blood Sugar (PP2BS) : | ↑ 211 mg/dl [H] | 70 to 120 mg/dl |
| Urine Sugar (PP2US) : | Nil | |

Dr. Mehul Desai
M.B.D.C.P
Reg.No.G-9521



| | | | |
|----------------|-------------------|-----------------|------------------|
| Patient Name : | Shantaben C Baria | Sample No. : | 20240213021 |
| Patient ID : | 20240207976 | Visit No. : | OPD20240225350 |
| Age / Sex : | 52y 8m/Female | Coll. Date : | 10/02/2024 08:41 |
| Consultant : | DR SAURABH JAIN | S. Coll. Date : | 10/02/2024 09:06 |
| Ward : | - | Report Date : | 10/02/2024 15:34 |

Lipid Profile

| Investigation | Result | Normal Value |
|--------------------------|-----------------|---|
| Sample : | Fasting | |
| Sample Type : | Normal | |
| Cholesterol (Chol) : | ↑ 357 mg/dl [H] | Low risk : < 200 Moderate risk : 200 - 239 High risk : > or = 240 |
| Triglyceride : | 180 mg/dl | Normal : < 200.0 High : 200 - 499 Very High : > or = 500 |
| HDL Cholesterol : | 71 mg/dl | Low risk : >or = 60 mg/dL High risk : Up to 35 mg/dL |
| LDL : | ↗ 250 mg/dl [H] | 131.0 to 159.0(N) < 130.0(L) > 159.0(H) |
| VLDL : | 36 mg/dl [H] | Up to 0 to 34 mg/dl |
| LDL/HDL Ratio : | 3.52 | Low risk : 0.5 to 3.0 Moderate risk : 3.0 to 6.0 Elevted level high > 6.0 |
| Total Chol / HDL Ratio : | 5.03 | Low Risk : 3.3 to 4.4 Average Risk : 4.4 to 7.1 Moderate Risk : 7.1 to 11.0 High Risk : > 11.0 |
| Total Lipids : | 908 mg/dl [H] | 400 to 700 mg/dl |

Note :- Lipemic samples give high triglyceride value and falsely low LDL value.

Dr. Mehul Desai
M.B.D.C.P
Reg.No.G-9521



Patient Name : Shantaben C Baria

Sample No. : 20240213021



Patient ID : 20240207978

Visit No. : OPD20240225350

Age / Sex : 52y 8m/Female

Coll. Date : 10/02/2024 08:41

Consultant : DR SAURABH JAIN

S. Coll. Date : 10/02/2024 09:08

Ward :

Report Date : 10/02/2024 15:13

RENAL FUNCTION TEST

| Investigation | Result | Normal Value |
|---------------|-----------|-----------------|
| Creatinine : | 0.7 mg/dl | 0.6 - 1.4 mg/dl |
| Urea : | 42 mg/ dl | 13 - 45 mg/dl |
| Uric Acid : | 4 mg/dl | 3.5 - 7.2 mg/dl |
| Calcium : | 8 mg/dl | 8.5 - 10.5 |
| Phosphorus : | 4.1 mg/dl | 1.5 - 6.8 |

Dr.Mehul Desai
M.B.D.C.P
Reg.No.G-9521



| | | | |
|----------------|-------------------|-----------------|------------------|
| Patient Name : | Shantaben C Beria | Sample No. : | 20240213021 |
| Patient ID : | 20240207976 | Visit No. : | OPD20240225350 |
| Age / Sex : | 52y 8m/Female | Call. Date : | 10/02/2024 08:41 |
| Consultant : | DR SAURABH JAIN | S. Coll. Date : | 10/02/2024 09:06 |
| Ward : | - | Report Date : | 10/02/2024 15:13 |

LFT (Liver Function Test)

| Investigation | Result | Normal Value |
|------------------------------|-------------|------------------|
| Total Bilirubin : | 0.7 mg/dl | 0.2 to 1.0 mg/dl |
| Direct Bilirubin : | 0.2 mg/dl | 0.0 to 0.2 mg/dl |
| Indirect Bilirubin : | 0.5 mg/dl | 0.0 to 0.8 mg/dl |
| AST (SGOT) : | 20 U/L | 5 to 34 U/L |
| ALT (SGPT) : | 17 U/L | 0 to 55 U/L |
| Total Protein (TP) : | 6 g/dL [L] | 6.4 to 8.3, g/dl |
| Albumin (ALB) : | 3.5 g/dl | 3.5 to 5.2 g/dl |
| Globulin : | 2.5 g/dl | 2.3 to 3.5 g/dl |
| A/G Ratio : | 1.4 | |
| Alkaline Phosphatase (ALP) : | 155 U/L [H] | 40 to 150 U/L |
| GAMMA GT. : | 21 U/L | 7 to 35 U/L |

M Desai

Dr. Mehul Desai
M.B.D.C.P
Reg.No.G-9521



Patient Name : Shantaben C Baria

Sample No. : 20240213021



Patient ID : 20240207976

Visit No. : OPD20240225350

Age / Sex : 52y 8m/Female

Call. Date : 10/02/2024 08:41

Consultant : DR SAURABH JAIN

S. Coll. Date : 10/02/2024 09:06

Ward : -

Report Date : 10/02/2024 15:13

Urine R/M

| Investigation | Result | Normal Value |
|--------------------|-------------|--------------|
| Quantity - : | 20 ml | |
| Colour - : | Pale Yellow | |
| Reaction (pH) : | 7.5 | 4.6-8.0 |
| Turbidity : | Clear | |
| Deposit : | Absent | Absent |
| Sp.Gravity : | 1.005 | 1.005-1.010 |
| Protein : | Absent | Absent |
| Glucose : | Absent | Absent |
| Bile Salts : | Absent | Absent |
| Bile pigments : | Absent | Absent |
| Ketones : | Absent | Absent |
| Urobilinogen : | Absent | |
| Blood : | Absent | Absent |
| Pus Cells : | 0-1 /hpf | 0-5/hpf |
| Red Blood Cells : | Absent /hpf | Absent |
| Epithelial Cells : | 0-1 /hpf | |

Dr. Mehul Desai
M.B.D.C.P
Reg.No.G-9521



TEST REPORT

Reg. No. : 40201005462 Reg. Date : 10-Feb-2024 13:18 Collected On : 10-Feb-2024 13:18
 Name : Ms. SHANTABEN BARIA Approved On : 10-Feb-2024 15:10
 Age : 52 Years Gender : Female Ref. No. : Dispatch At :
 Ref. By : Tele No. :
 Location : SAVITA SUPERSPECIALTY HOSPITAL @ WAGHODIYA ROAD

| Test Name | Results | Units | Bio. Ref. Interval |
|---|------------|--------|--------------------|
| THYROID FUNCTION TEST | | | |
| T3 (triiodothyronine) <i>Method: CLIA</i> | ↓ L 0.34 | ng/mL | 0.6 - 1.81 |
| T4 (Thyroxine) <i>Method: CLIA</i> | ↓ L 1.60 | µg/dL | 4.5 - 12.6 |
| TSH (ultra sensitive) <i>Method: CLIA</i> | ↑ H 89.481 | µIU/mL | 0.55 - 4.78 |
| Sample Type: Serum | | | |

Comments:
 Thyroid stimulating hormone (TSH) is synthesized and secreted by the anterior pituitary in response to a negative feedback mechanism involving concentrations of FT3 (free T3) and FT4 (free T4). Adrenally, the hypothalamic tripeptide, thyrotropin-releasing hormone (TRH), directly stimulates TSH production. TSH stimulates thyroid cell production and hypertrophy, also stimulates the thyroid gland to synthesize and secrete T3 and T4. Quantification of TSH is significant to differentiate primary (thyroid) from secondary (pituitary) and tertiary (hypothalamic) hypothyroidism. In primary hypothyroidism, TSH levels are significantly elevated, while in secondary and tertiary hypothyroidism, TSH levels are low.

TSH levels During Pregnancy :

- First Trimester : 0.1 to 2.5 µIU/mL
- Second Trimester : 0.2 to 3.0 µIU/mL
- Third trimester : 0.3 to 3.0 µIU/mL

Reference : Carl A.Burtis,Edward R.Ashwood,David E.Brunz. Tietz Textbook of Clinical Chemistry and Molecular Diagnostics, 5th Edition, Philadelphia: WB Saunders,2012:2170

End Of Report

This is an electronically authenticated report.

Test done from collected sample.

Printed On: 10-Feb-2024 15:12

We are open 24 x 7 & 365 days

Dr. Ankit Jhaveri
 MD Pathology
 Reg. G-15471
 LLP Identification Number: AAN-8932
 Page 1 of 1



Examination by Ophthalmologist

Name: SHANTABEN BARIA

Reg. No: 20240207976

Age/ Sex: 52/FEMALE

DOE: 10/02/2024

N/A

Medical History:

HTN - Irregularly on tx

Examination of Eye:

| | Right | LEFT |
|-----------------------|------------|------------|
| External Examination: | <u>UNE</u> | <u>UNE</u> |
| Anti seg Examination: | <u>"</u> | <u>"</u> |
| Schiot Tonometry IOP: | <u>"</u> | <u>"</u> |

Fundus:

| | | |
|-------------------------------|------------|------------|
| Without Glass Distant Vision: | <u>6/6</u> | <u>6/6</u> |
| Near Vision: | <u>N10</u> | <u>N10</u> |
| With Glass Distant Vision: | <u>6/6</u> | <u>6/6</u> |
| Near Vision: | <u>N6</u> | <u>N6</u> |

Colour Vision (With Ishihara Chart): UNE

Impression: (BE) Presbyopia

Advice: ① Near vision glass

Signature: [Signature]



Examination by DENTAL

Name: SHANTABEN BARIA

Reg. No: 20240207976

Age/sex 52/FEMALE

DOE: 10/02/2024

Presenting Complaints:

Routine checkup

Medical History:

MAD

Examination:

Grade III mobile in 78
Calculus++ , stain++ 67

Impression:

Advice:

Extraction in 78
Polishing 67, Scaling and



Examination by Gynaecologist

Name: SHANTABEN BARIA

Reg. No: 20240207976

Age/ Sex: 52/FEMALE

DOE: 10-02-2024

Presenting Complaints:

No fresh Complaints

Medical History:

M/H:

Postmenopausal x 5 Yrs

O/H:

P3L3 for BIND

Other:

Examination:

P/A:

NAD.

P/S:

P/V:

Impression:

Advice:

Yrly follow up

Savita Superspecialty Hospital
Unit of Solace Healthcare Pvt. Ltd.)
Hc. Sreyas Building, Parivar Char Rasta,
Waghodia-Dabholi Ring Road, Vadodara-390019.
Ph. 0265-2578844/49
Email: contact@savitahospital.com
Hospital Reg. No.:- REG16S010176



Examination by Physician

Name: SHANTABEN BARIA

Reg. No: 20240207976

Age/ Sex: 52/FEMALE

DOE: 10/02/2024

Physical Examination

Height: 158 cm Weight: 56 kg BMI: 23.38

Temperature: _____ Pulse: 67 BP: 167/67 SpO2-gg

Chief Complaints:

No Chief Compl

Past History:

No —

Examination:

General Examination: Dry Skin, Hoarse Voice

Systemic Examination: BLAB (+)

Investigation:

RBS: FBS 135 PPBS 211

ECG: NAD

Others: _____

Advice: T. Thyroxine (100) 100 BBA

T. Glucoson M2

T. Vasta (40) LHS

Signature

Savita Superspeciality Hospital
A Unit of Solace Hospital Pvt. Ltd.)
Parivar Char Rasta, Waghodia-Dabhol Ring Road, Vadodara-390019.
Ph. 0265-2578844/49
Email: contact@savitahospital.com
Hospital Reg. No.:- REG18S010175



Bill of Supply (Interim Bill)



Patient ID : 20240207976

Age / Sex : 52y 8m / F

Patient Name : SHANTABEN C BARIA

Dr. Name : DR SAURABH JAIN

Referred By : self

City/Village : Vadodara

Class : Cash

PAN Card : AAQCS5566G

Visit No. : OPD20240225350(OPD)

Bill No. : OPD20240225350

Bill Date : N/A

Speciality : INTERNAL MEDICINE

GSTIN : 24AAQCS5566G2ZW

SAC : 999312 "Medical Service covered under healthcare service"

Mobile No. : 9825790509

| Expense Details | | Qty | Rate | Net Amount |
|---|--|-----|--------|----------------|
| Visit Charge | | | | |
| 10/02/2024 | Physician First Consultation OPD | 1.0 | 0.0 | 0.00 |
| | Ophthalmologist First Consultation OPD | 1.0 | 0.0 | 0.00 |
| | Dentist First Consultation OPD | 1.0 | 0.0 | 0.00 |
| | Ob & Gy Surgeon First Consultation OPD | 1.0 | 0.0 | 0.00 |
| Visit Charge (Subtotal) | | | | 0.00 |
| PATHOLOGY | | | | |
| 10/02/2024 | CBC, ESR | 1.0 | | |
| | Urine R/M | 1.0 | | |
| | STOOL EXAMINATION | 1.0 | | |
| | Blood Group | 1.0 | | |
| | HBA1C | 1.0 | | |
| | FBS & PPBS | 1.0 | | |
| | TFT (Thyroid Function Test) | 1.0 | | |
| | Lipid Profile | 1.0 | | |
| | RENAL FUNCTION TEST | 1.0 | | |
| | LFT (Liver Function Test) | 1.0 | | |
| | MediWheel Full Body Health Check-Up(Female Above 40) | 1.0 | 3000.0 | 3000.00 |
| PATHOLOGY (Subtotal) | | | | 3000.00 |
| Radiology | | | | |
| 10/02/2024 | X-RAY CHEST PA | 1.0 | | |
| | USG WHOLE ABDOMEN SCREENING | 1.0 | | |
| | Mammography | 1.0 | 0.0 | 0.00 |
| | X-RAY CHEST PA | 1.0 | 0.0 | 0.00 |
| | USG WHOLE ABDOMEN SCREENING | 1.0 | 0.0 | 0.00 |
| Radiology (Subtotal) | | | | 0.00 |
| Non Invasive Cardiology | | | | |
| 10/02/2024 | ECHO COLOUR DOPPLER SCREENING | 1.0 | 0.0 | 0.00 |
| | ECG Charge(OPD Base) | 1.0 | 0.0 | 0.00 |
| Non Invasive Cardiology (Subtotal) | | | | 0.00 |
| Total Bill Amount | | | | 3000.00 |
| Net payable amount | | | | 3000.00 |
| Bill Outstanding | | | | 3000.00 |

Received With Thanks From SHANTABEN C BARIA of Rs 0.0/-
(Rs Zero Only)

Savita Superspeciality Hospital
(A Unit of Solace Healthcare Pvt. Ltd.)
Printed By: Mr. Shyam Bhangale
For: Savita Hospital
Waghodia-Dabhoi Ring Road, Vadodara-390019.
Ph. 0265-2578844/49
Email: contact@savitahospital.com
REG15S010175



ભારત સરકાર
Government of India

ભારતીય વિશિષ્ટ ઓળખ પ્રાધિકરણ
Unique Identification Authority of India

નંદાસન ક્રમ સંખ્યા / Enrollment No.: 0648/00203/24322

To
બારિયા શંતાબેન સી
Baria Shantaben C
WO: Chaganbhai,
nanzhihpwad,
VTC, Sankheda,
PO: Sankheda,
Sub District: Sankheda, District: Vadodra,
State: Gujarat,
PIN Code: 391145,
Mobile: 9825790609

10070635

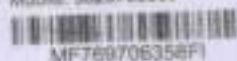

MF769706358F1



આપનો આધાર નંબર / Your Aadhaar No. :

8423 6069 0129

મારો આધાર, મારી ઓળખ



Issue Date : 29/01/2014



બારિયા શંતાબેન સી
Baria Shantaben C
જન્મ તારીખ / DOB : 01/08/1971
સ્ત્રી / Female

8423 6069 0129

મારો આધાર, મારી ઓળખ