



NABL & ISO 9001 : 2008 Certified  
Wellness . Diagnostics  
A Unit of Gian Life Care Limited



7/216 (6), Swaroop Nagar  
(In Front of L.L.R. Hospital), Kanpur  
Mob. : 8808051576  
E-mail : reportsgpx@gmail.com  
arunguptagpx@gmail.com

Gian Pathology and X-Ray

Pathology . Radiology

Gian Life Line - Health Checkup

Lab No.	: 012410260052	Reg No/BarcodeNo	: 854044/01692998
Patient Name	: Mr.DHARMENDRA SHARMA	Reg. Date	: 26/Oct/2024 09:56AM
Age/Sex	: 46 Y / Male	Sample Taken Date	: 26/Oct/2024 10:45AM
Client Code/Name	: MEDIWHEEL FULL BODY CHECKUP	Report Date	: 26/Oct/2024 12:03PM
Referred By Doctor	: Dr. BANK OF BARODA		

**BIOCHEMISTRY**

**MEDIWHEEL MALE ABOVE 40**

Test Name	Result	Unit	Biological Ref.Interval
<b>Blood Sugar (Fasting)</b>			
Blood Sugar Fasting Hexokinase	89	mg/dl	70 - 100
<b>Blood Sugar (PP)</b>			
Blood Sugar PP (2 Hr.) Hexokinase	110	mg/dl	70-140
<b>GAMMA GT/GGT</b>			
GAMMA GT / GGT	25	IU/l	12 - 64
<b>*Not in NABL Scope*</b>			
<b>BUN / BLOOD UREA NITROGEN</b>			
BLOOD UREA NITROGEN Urease	9.0	mg/dl	8.9 - 20.6
<b>CREATININE SERUM</b>			
CREATININE, Serum Kinetic Alkaline Picrate	0.74	mg/dl	0.70 - 1.30
<b>URIC ACID</b>			
URIC ACID, Serum Uricase	5.2	mg/dl	3.7 - 7.7



*A Gupta*

Dr. Arun Kumar Gupta  
M.D. Chief Pathologist  
(Reg No. 34930)



NABL & ISO 9001 : 2008 Certified  
Wellness . Diagnostics  
A Unit of Gian Life Care Limited



7/216 (6), Swaroop Nagar  
(In Front of L.L.R. Hospital), Kanpur  
Mob. : 8808051576  
E-mail : reportsgpx@gmail.com  
arunguptagpx@gmail.com

Gian Pathology and X-Ray

Pathology . Radiology

Gian Life Line - Health Checkup

Lab No. : 012410260052 Reg No/BarcodeNo : 854044/01692998  
Patient Name : Mr.DHARMENDRA SHARMA Reg. Date : 26/Oct/2024 09:56AM  
Age/Sex : 46 Y / Male Sample Taken Date : 26/Oct/2024 10:45AM  
Client Code/Name : MEDIWHEEL FULL BODY Report Date : 26/Oct/2024 12:03PM  
Referred By Doctor : Dr. BANK OF BARODA

BIOCHEMISTRY

MEDIWHEEL MALE ABOVE 40

Test Name	Result	Unit	Biological Ref.Interval
<b>LFT/LIVER FUNCTION TESTS</b>			
BILIRUBIN TOTAL Diazonium Salt	0.64	mg/dl	0.20 - 1.20
BILIRUBIN DIRECT Diazo Reaction	0.25	mg/dl	0.0 - 0.5
BILIRUBIN INDIRECT Calculated	0.39	mg/dl	0.10 - 1.1
SGOT /AST Enzymatic (NADH(Without P-5-P))	21	U/L	5 - 34
SGPT /ALT Enzymatic (NADH(Without P-5-P))	24	U/L	0.0 - 55
Alk. Phosphatase, Serum Para-nitrophenyl phosphate	64	U/L	50 - 116
PROTEIN TOTAL Biuret	6.8	g/dl	6.4 - 8.3
ALBUMIN BCG	4.4	g/dl	3.5 - 5.0
GLOBULIN Calculated	2.4	g/dl	2.3 - 3.5
A/G RATIO Calculated	1.83	Ratio	1.5 - 2.5



*A Gupta*

Dr. Arun Kumar Gupta  
M.D. Chief Pathologist  
(Reg No. 34930)



NABL & ISO 9001 : 2008 Certified  
Wellness . Diagnostics  
A Unit of Gian Life Care Limited



7/216 (6), Swaroop Nagar  
(In Front of L.L.R. Hospital), Kanpur  
Mob. : 8808051576  
E-mail : reportsgpx@gmail.com  
arunguptagpx@gmail.com

Gian Pathology and X-Ray

Pathology . Radiology

Gian Life Line - Health Checkup

Lab No. : 012410260052 Reg No/BarcodeNo : 854044/01692998  
Patient Name : Mr.DHARMENDRA SHARMA Reg. Date : 26/Oct/2024 09:56AM  
Age/Sex : 46 Y / Male Sample Taken Date : 26/Oct/2024 10:45AM  
Client Code/Name : MEDIWHEEL FULL BODY Report Date : 26/Oct/2024 12:03PM  
CHECKUP  
Referred By Doctor : Dr. BANK OF BARODA

BIOCHEMISTRY

MEDIWHEEL MALE ABOVE 40

Test Name	Result	Unit	Biological Ref.Interval
<b>Lipid Profile</b>			
CHOLESTEROL TOTAL Enzymetic	173	mg/dl	Desirable: <200 Boderline High: 200 – 239 High : ≥240
TRIGLYCERIDES GPO	92	mg/dl	Normal <150 Boderline High: 150 – 199 High : 200 – 499 Very High: ≥500
HDL CHOLESTEROL Accelerator Selective Detergent	44	mg/dl	40 - 60
LDL CHOLESTEROL Calculated	110.6	mg/dl	70 - 130
VLDL CALCULATED Calculated	18.4	mg/dl	13 - 36
CHOL/ HDL RATIO Calculated	3.93	Ratio	Less than 4.0
LDL / HDL RATIO	2.51		

Ratio of LDL to HDL

Risk	Men	Women
Very low (1/2 average)	1	1.5
Average risk	3.6	3.2
Moderate risk (2x average)	6.3	5.0
High risk (3x risk)	8	6.1

HDL levels have an inverse relationship with coronary heart disease. The ability of HDL to predict the development of coronary atherosclerosis has been estimated to be four times greater than LDL and eight times greater than TC. Treatment is recommended for those with a HDL level below 40 mg/dL. An HDL of 60 mg/dL is considered protection against heart disease.

Preparation:

Blood should be collected after a 12-hour fast (no food or drink, except water). For the most accurate results, wait at least 2 months after a heart attack, surgery, infection, injury or pregnancy to check Lipid Profile.

BUN/CREATININE RATIO

BLOOD UREA NITROGEN Urease	9.0	mg/dl	8.9 - 20.6
CREATININE, Serum Kinetic Alkaline Picrate	0.74	mg/dl	0.70 - 1.30
Ratio	12.16	mg/dl	5 - 20



*A Gupta*

Dr. Arun Kumar Gupta  
M.D. Chief Pathologist  
(Reg No. 34930)



NABL & ISO 9001 : 2008 Certified  
Wellness . Diagnostics  
A Unit of Gian Life Care Limited



7/216 (6), Swaroop Nagar  
(In Front of L.L.R. Hospital), Kanpur  
Mob. : 8808051576  
E-mail : reportsgpx@gmail.com  
arunguptagpx@gmail.com

Gian Pathology and X-Ray

Pathology . Radiology

Gian Life Line - Health Checkup

Lab No. : 012410260052 Reg No/BarcodeNo : 854044/01692998  
Patient Name : Mr.DHARMENDRA SHARMA Reg. Date : 26/Oct/2024 09:56AM  
Age/Sex : 46 Y / Male Sample Taken Date : 26/Oct/2024 04:55PM  
Client Code/Name : MEDIWHEEL FULL BODY Report Date : 26/Oct/2024 07:03PM  
Referred By Doctor : Dr. BANK OF BARODA

CLINICAL PATHOLOGY

MEDIWHEEL MALE ABOVE 40

Test Name	Result	Unit	Biological Ref.Interval
-----------	--------	------	-------------------------

MEDIWHEEL MALE ABOVE 40

**URINE SUGAR (F)**

URINE SUGAR (F) NIL

(\*Not in NABL Scope\*)

**URINE ROUTINE EXAMINATION**

**Method -Dipstick And Microscopy**

**PHYSICAL EXAMINATION**

COLOUR	COLOURLESS		
SPECIFIC GRAVITY (Based on pka change)	1.010		1.001-1.030
pH ( methylred/Bromothymol blue method )	6.0		4.6 - 8.0
TURBIDITY	ABSENT		
Deposit (UR)	ABSENT		

**Chemical**

PROTEIN Dipstick/Tetra bromophenol blue/ Heat & Acid Test method).	NIL		Nil
GLUCOSE (Oxidase Peroxidase method)	NIL		Nil
KETONE (Nitroprusside Method)	NEGATIVE		Nil
BILL PIGMENT (Diazo Method)	NEGATIVE		Negative
UROBILINOGEN (Ehrlich reaction)	NEGATIVE		Normal
Nitrite (Based on presence of bacteria )	NEGATIVE		Negative
Leucocyte Esterase (Esterase Diazonium Method)	NEGATIVE		Negative
BLOOD	ABSENT		Negative

**After Centrifugation at 2500 R.P.M. For 5 Minutes**

**MICROSCOPIC EXAMINATION**

RBC (Microscopic)	NIL	/ HPF	
PUS CELLS (Microscopic)	0-1	Per HPF	0 - 5 WBC/hpf
EPITHELIAL CELLS (Microscopic)	NIL	/hpf	Nil
CASTS (Microscopic)	NIL	Per LPF	0-0
CRYSTALS (Microscopic)	NIL		
Amorphous Material (Microscopic)	Nil	Per HPF	Nil
BACTERIA (Microscopic)	NIL	Per HPF	0-0



*A Gupta*

Dr. Arun Kumar Gupta  
M.D. Pathologist



NABL & ISO 9001 : 2008 Certified  
**Wellness . Diagnostics**  
 A Unit of Gian Life Care Limited



7/216 (6), Swaroop Nagar  
 (In Front of L.L.R. Hospital), Kanpur  
 Mob. : 8808051576  
 E-mail : reportsgpx@gmail.com  
 arunguptagpx@gmail.com

Gian Pathology and X-Ray

Pathology . Radiology

Gian Life Line - Health Checkup

Lab No.	: 012410260052	Reg No/BarcodeNo	: 854044/01692998
Patient Name	: Mr.DHARMENDRA SHARMA	Reg. Date	: 26/Oct/2024 09:56AM
Age/Sex	: 46 Y / Male	Sample Taken Date	: 26/Oct/2024 04:55PM
Client Code/Name	: <b>MEDIWHEEL FULL BODY</b>	Report Date	: 26/Oct/2024 07:03PM
	: <b>CHECKUP</b>		
Referred By Doctor	: Dr. BANK OF BARODA		

**CLINICAL PATHOLOGY**

**MEDIWHEEL MALE ABOVE 40**

Test Name	Result	Unit	Biological Ref.Interval
<b>URINE SUGAR (PP)</b>			
URINE SUGAR (PP)	NIL		

(\*Not in NABL Scope\*)



*A Gupta*

Dr. Arun Kumar Gupta  
 M.D. Pathologist



NABL & ISO 9001 : 2008 Certified  
Wellness . Diagnostics  
A Unit of Gian Life Care Limited



7/216 (6), Swaroop Nagar  
(In Front of L.L.R. Hospital), Kanpur  
Mob. : 8808051576  
E-mail : reportsgpx@gmail.com  
arunguptagpx@gmail.com

Gian Pathology and X-Ray

Pathology . Radiology

Gian Life Line - Health Checkup

Lab No. : 012410260052 Reg No/BarcodeNo : 854044/01692998  
Patient Name : Mr.DHARMENDRA SHARMA Reg. Date : 26/Oct/2024 09:56AM  
Age/Sex : 46 Y / Male Sample Taken Date : 26/Oct/2024 10:52AM  
Client Code/Name : MEDIWHEEL FULL BODY Report Date : 26/Oct/2024 12:34PM  
Referred By Doctor : Dr. BANK OF BARODA

HAEMATOLOGY

MEDIWHEEL MALE ABOVE 40

Test Name	Result	Unit	Biological Ref.Interval
<b>MEDIWHEEL MALE ABOVE 40</b>			
<b>CBC / COMPLETE BLOOD COUNT</b>			
HEMOGLOBIN (Hb) Photometry Cyanide Free	14.30	g/dl	13.5-17.5
TLC Impedence	7180	/cumm	4000-11000
<b>DLC (%)</b>			
NEUTROPHIL DHSS/Microscopic	63	%	40-80
LYMPHOCYTE DHSS/Microscopic	30	%	24-44
EOSINOPHIL DHSS/Microscopic	1	%	01-06
MONOCYTE DHSS/Microscopic	6	%	3-6
Platelet Impedance/Microscopic	157	10 <sup>3</sup> /μL	140 - 440
RBC COUNT Impedance	5.20	10 <sup>6</sup> /μL	4.5 - 5.5
PCV (HCT) Numeric Integration	43.6	%	41-53
MCV Calculated	83.8	fL	83-91
MCH Calculated	27.5	pg	26-34
MCHC Calculated	32.8	g/dL	31-37
RDW-CV Calculated	13.5	%	11.6 - 14.0
ABSOLUTE NEUTROPHIL COUNT DHSS/Calculated	4.52	10 <sup>3</sup> /μL	2.00-7.00
ABSOLUTE LYMPHOCYTE COUNT DHSS/Calculated	2.15	10 <sup>3</sup> /μL	1.0-3.0
ABSOLUTE MONOCYTE COUNT DHSS/Calculated	0.43	10 <sup>3</sup> /μL	0.20-1.0
ABSOLUTE EOSINOPHIL COUNT DHSS/Calculated	0.07	10 <sup>3</sup> /μL	0.02 - 0.50
N/L Ratio	2.10	Ratio	Normal:1-3,Mildly High: 4-6,Moderately High:7-9 Severly High: >9.0



*A Gupta*

Dr. Arun Kumar Gupta  
M.D. Chief Pathologist  
(Reg No. 34930)



NABL & ISO 9001 : 2008 Certified  
Wellness . Diagnostics  
A Unit of Gian Life Care Limited



7/216 (6), Swaroop Nagar  
(In Front of L.L.R. Hospital), Kanpur  
Mob. : 8808051576  
E-mail : reportsgpx@gmail.com  
arunguptagpx@gmail.com

Gian Pathology and X-Ray

Pathology . Radiology

Gian Life Line - Health Checkup

Lab No. : 012410260052 Reg No/BarcodeNo : 854044/01692998  
Patient Name : Mr.DHARMENDRA SHARMA Reg. Date : 26/Oct/2024 09:56AM  
Age/Sex : 46 Y / Male Sample Taken Date : 26/Oct/2024 10:52AM  
Client Code/Name : MEDIWHEEL FULL BODY Report Date : 26/Oct/2024 02:33PM  
Referred By Doctor : Dr. BANK OF BARODA

HAEMATOLOGY

MEDIWHEEL MALE ABOVE 40

Test Name	Result	Unit	Biological Ref.Interval
-----------	--------	------	-------------------------

MEDIWHEEL MALE ABOVE 40

**ESR WESTERGREN (Automated)**

ESR WESTERGREN ( Automated ) WESTERGREN	6	mm	0 - 14
--	---	----	--------

\*Not in NABL Scope\*

**ABO Rh / BLOOD GROUP Tube Agglutination (FORWARD & REVERSE Method)**

**BLOOD GROUP / ABO-RH**

ABO	A
Reverse & Forward	
Rh	POSITIVE
Reverse & Forward	

**HbA1C/GLYCATED HEMOGLOBIN/GHB**

HBA1C/GLYCATED HEMOGLOBIN	5.3	%
Average of Glucose Level	105.41	mg/dl

Test is done by HPLC method (Gold Standard) D-10 Analyzer.

Expected Values :-

Test	Normal Range	
HbA1c	Non Diabetic:	4.0% - 6.0%
	Good Control:	6.1% - 8.0%
	Poor Control:	8.1% - 9.0 %
	Unsatisfactory:	> 9 %

To convert an A1c to the new average mean blood glucose, use this formula:

$$eAG(mg/dl) = (28.7 \times HbA1c) - 46.7$$

\*Not in NABL Scope\*



*A Gupta*

Dr. Arun Kumar Gupta  
M.D. Chief Pathologist  
(Reg No. 34930)





NABL & ISO 9001 : 2008 Certified  
Wellness . Diagnostics  
A Unit of Gian Life Care Limited



7/216 (6), Swaroop Nagar  
(In Front of L.L.R. Hospital), Kanpur  
Mob. : 8808051576  
E-mail : reportsgpx@gmail.com  
arunguptagpx@gmail.com

Gian Pathology and X-Ray

Pathology . Radiology

Gian Life Line - Health Checkup

Lab No.	: 012410260052	Reg No/BarcodeNo	: 854044/01692998
Patient Name	: Mr.DHARMENDRA SHARMA	Reg. Date	: 26/Oct/2024 09:56AM
Age/Sex	: 46 Y / Male	Sample Taken Date	: 26/Oct/2024 10:45AM
Client Code/Name	: MEDIWHEEL FULL BODY CHECKUP	Report Date	: 26/Oct/2024 01:18PM
Referred By Doctor	: Dr. BANK OF BARODA		

IMMUNOASSAY

MEDIWHEEL MALE ABOVE 40

Test Name	Result	Unit	Biological Ref.Interval
<b>MEDIWHEEL MALE ABOVE 40</b>			
<b><u>T3 / TRIDOTHYRONINE TOTAL</u></b>			
T3 TOTAL CLIA	0.95	ng/mL	0.35 - 1.93
<b><u>T4 / THYROXIN TOTAL</u></b>			
T4 TOTAL CLIA	5.63	µg/dl	4.50 - 10.9

*Increased levels are seen in graves disease cancer of thyroid as symptoms of hyperthyroidism. Low levels are seen in hypothyroidism whose symptoms are myoxyedema hashmito disease and pituitary disorders*



*A Gupta*

Dr. Arun Kumar Gupta  
M.D. Chief Pathologist  
(Reg No. 34930)



NABL & ISO 9001 : 2008 Certified  
Wellness . Diagnostics  
A Unit of Gian Life Care Limited



7/216 (6), Swaroop Nagar  
(In Front of L.L.R. Hospital), Kanpur  
Mob. : 8808051576  
E-mail : reportsgpx@gmail.com  
arunguptagpx@gmail.com

Gian Pathology and X-Ray

Pathology . Radiology

Gian Life Line - Health Checkup

Lab No. : 012410260052 Reg No/BarcodeNo : 854044/01692998  
Patient Name : Mr.DHARMENDRA SHARMA Reg. Date : 26/Oct/2024 09:56AM  
Age/Sex : 46 Y / Male Sample Taken Date : 26/Oct/2024 10:45AM  
Client Code/Name : MEDIWHEEL FULL BODY Report Date : 26/Oct/2024 01:18PM  
Referred By Doctor : Dr. BANK OF BARODA

IMMUNOASSAY

MEDIWHEEL MALE ABOVE 40

Test Name	Result	Unit	Biological Ref.Interval
-----------	--------	------	-------------------------

MEDIWHEEL MALE ABOVE 40

**TSH (Thyroid Stimulating Hormone)**

TSH (ECLIA) CLIA	1.35	µIU/ml	0.35 - 5.50
---------------------	------	--------	-------------

NOTE:

Guidelines for interpretation of abnormal thyroid function test.

TSH	T4/FT4	T3/FT3	Interpretation
High	Normal	Normal	Mild(subclinical) Hypothyroidism.
High	Low	Low/Normal	Hypothyroidism
Low	Normal	Normal	Mild (subclinical) Hyperthyroidism.
Low	High/Normal	High/Normal	Hyperthyroidism
Low	Low/Normal	Low/Normal	Rare pituitary(secondary)Hypothyroidism

**PSA/PROSTATE SPECIFIC ANTGEN TOTAL**

PSA TOTAL CMIA	0.40	ng/ml	0.00 - 4.00
-------------------	------	-------	-------------

Note:

Normal PSA does not exclude Prostatic Carcinoma.

DISTRIBUTION OF PSA VALUES IN BPH AND PROSTATE CARCINOMA

PSA BPH CARCINOMA

0-4 ng/mL 74 % 7%

4-10ng/mL 20% 17%

> 10ng/mL 6% 76%

\*Not in NABL scope



*A Gupta*

Dr. Arun Kumar Gupta  
M.D. Chief Pathologist  
(Reg No. 34930)



NABL & ISO 9001 : 2008 Certified  
**Wellness . Diagnostics**  
 A Unit of Gian Life Care Limited



7/216 (6), Swaroop Nagar  
 (In Front of L.L.R. Hospital), Kanpur  
 Mob. : 8808051576  
 E-mail : reportsgpx@gmail.com  
 arunguptagpx@gmail.com

Gian Pathology and X-Ray

Pathology . Radiology

Gian Life Line - Health Checkup

Lab No.	: 012410260052	Reg No/BarcodeNo	: 854044/01692998
Patient Name	: Mr.DHARMENDRA SHARMA	Reg. Date	: 26/Oct/2024 09:56AM
Age/Sex	: 46 Y / Male	Sample Taken Date	: 26/Oct/2024 09:56AM
Client Code/Name	: <b>MEDIWHEEL FULL BODY</b>	Report Date	: 26/Oct/2024 02:42PM
Referred By Doctor	: Dr. BANK OF BARODA		

**X-RAY**

**MEDIWHEEL MALE ABOVE 40**

**MEDIWHEEL MALE ABOVE 40**

**X RAY CHEST PA VIEW**

DIAPHRAGMS ARE NORMAL  
 COSTOPHRENIC ANGLES ARE CLEAR  
 CARDIAC SHADOW IS NORMAL  
 HILAR SHADOWS ARE HEAVY  
 ACCENTUATED MARKINGS SEEN  
 NO PARENCHYMAL LESION IS NOTED  
 ACTIVE DISEASE OF LUNGS OR PLEURA IS NOT INDICATED

**DR.S.KHURANA**  
**MBBS. DMRE**

\*\*\* End Of Report \*\*\*





Stage	Time	Duration	Belt Speed (mph)	Elevation	METs	Rate	BP	RPP	PVC	Comments
Supine	00:40	0:01	00.0	00.0	01.0	76	132/84	100	00	
Standing	00:57	0:01	00.0	00.0	01.0	69	132/84	091	00	
HV	01:12	0:01	00.0	00.0	01.0	076	132/84	100	00	
ExStart	01:17	0:01	00.0	00.0	01.0	65	132/84	089	00	
BRUCE Stage 1	04:17	3:00	01.7	10.0	04.7	120	142/88	170	00	
BRUCE Stage 2	07:17	3:00	02.5	12.0	07.1	132	152/92	200	00	
PeakEx	08:52	1:35	03.4	14.0	08.8	175	162/96	283	00	
Recovery	09:51	1:00	00.0	00.0	01.2	162	158/94	255	00	
Recovery	10:51	2:00	00.0	00.0	01.0	117	152/92	177	00	
Recovery	12:31	3:39	00.0	00.0	01.0	107	142/88	151	00	

**Findings :**

Exercise Time : 07:36  
 Max HR Attained : 175 bpm 101% of Target 174  
 Max BP Attained : 162/96  
 Max WorkLoad Attained : 8.8 Fair response to induced stress  
 Max ST Dep Lead & Value : III & -0.5 mm  
 Duke Treadmill Score : 11.8  
 Test Objective : For Testing  
 History : Nil  
 Test End Reasons : Fatigue

**Doctor : DR. KUSH KUMAR TYAGI D.M.**



**Report :**

Sample Name: Stress Test Graded Exercise Treadmill  
Description: .

INDICATIONS: R/O CAD.

PROCEDURE DONE: Graded exercise treadmill stress test.

STRESS ECG RESULTS:

FAIR EXERCISE TOLERANCE, ADEQUATE B.P. RESPONSE, THR 100% ACHIEVED,  
NO CHEST PAIN / DYSPNOEA, NO SIGNIFICANT ST-T CHANGES DURING EXERCISE  
AND RECOVERY. NO ARRHYTHAEMIA.

\*\*\*\*\*

TEST IS NEGATIVE FOR STRESS INDUCED REVERSIBLE MYOCARDIAL ISCHEMIA.

**Doctor : DR. KUSH KUMAR TYAGI D.M.**

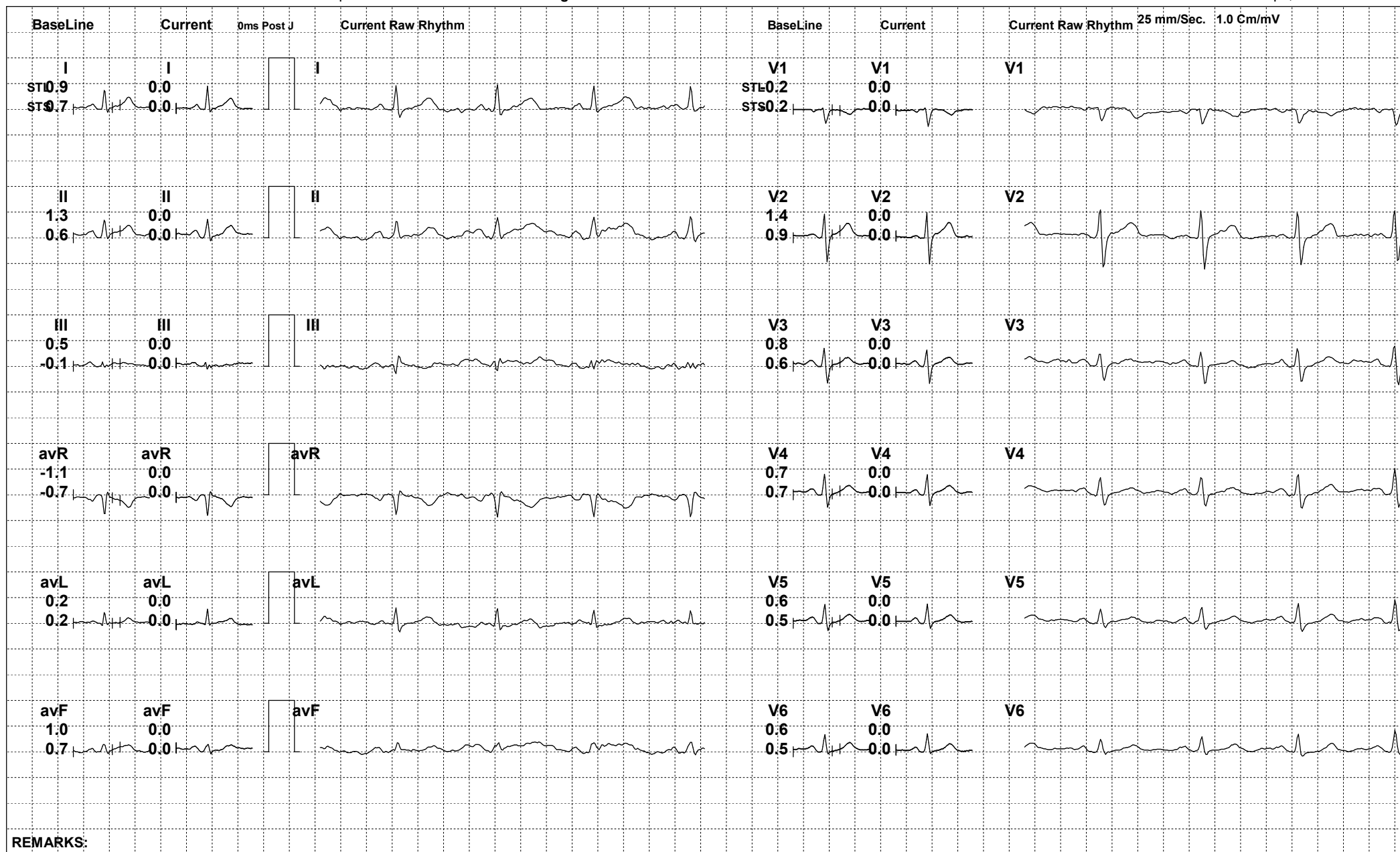

REMARKS:



834957 (854044) / DHARMENDRA SHARMA / 46 Yrs / M

Date: 26-Oct-2024 11:29:06 AM METS: 1.0/ 69 bpm 39% of THR BP: 132/84 mmHg Raw ECG/ BLC On/ Notch On/ HF 0.05 Hz/LF 100 Hz

ExTime: 00:55 0.0 mph, 0.0%

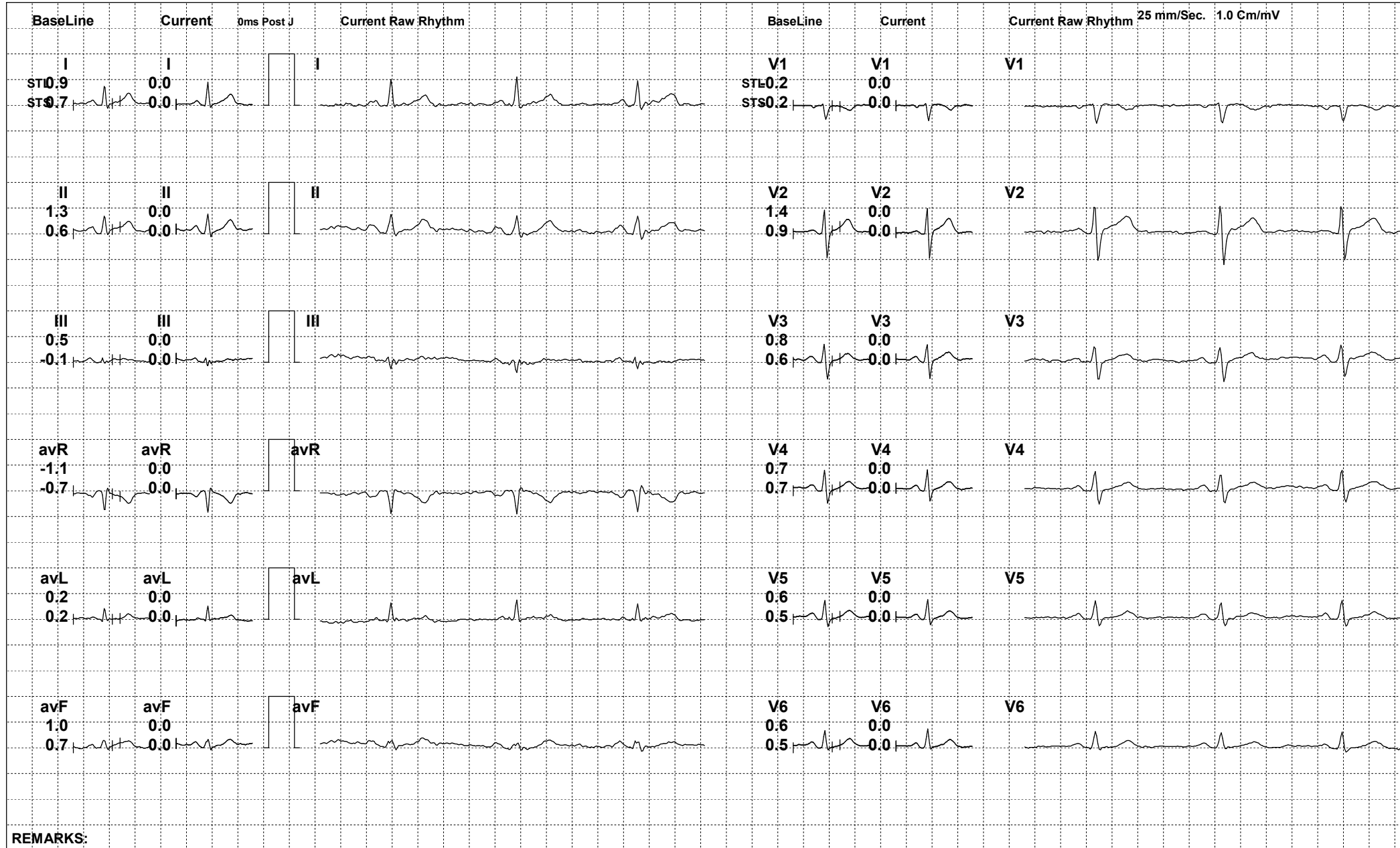

REMARKS:



834957 (854044) / DHARMENDRA SHARMA / 46 Yrs / M

Date: 26-Oct-2024 11:29:06 AM METS: 1.0/ 68 bpm 39% of THR BP: 132/84 mmHg Raw ECG/ BLC On/ Notch On/ HF 0.05 Hz/LF 100 Hz

ExTime: 01:10 0.0 mph, 0.0%

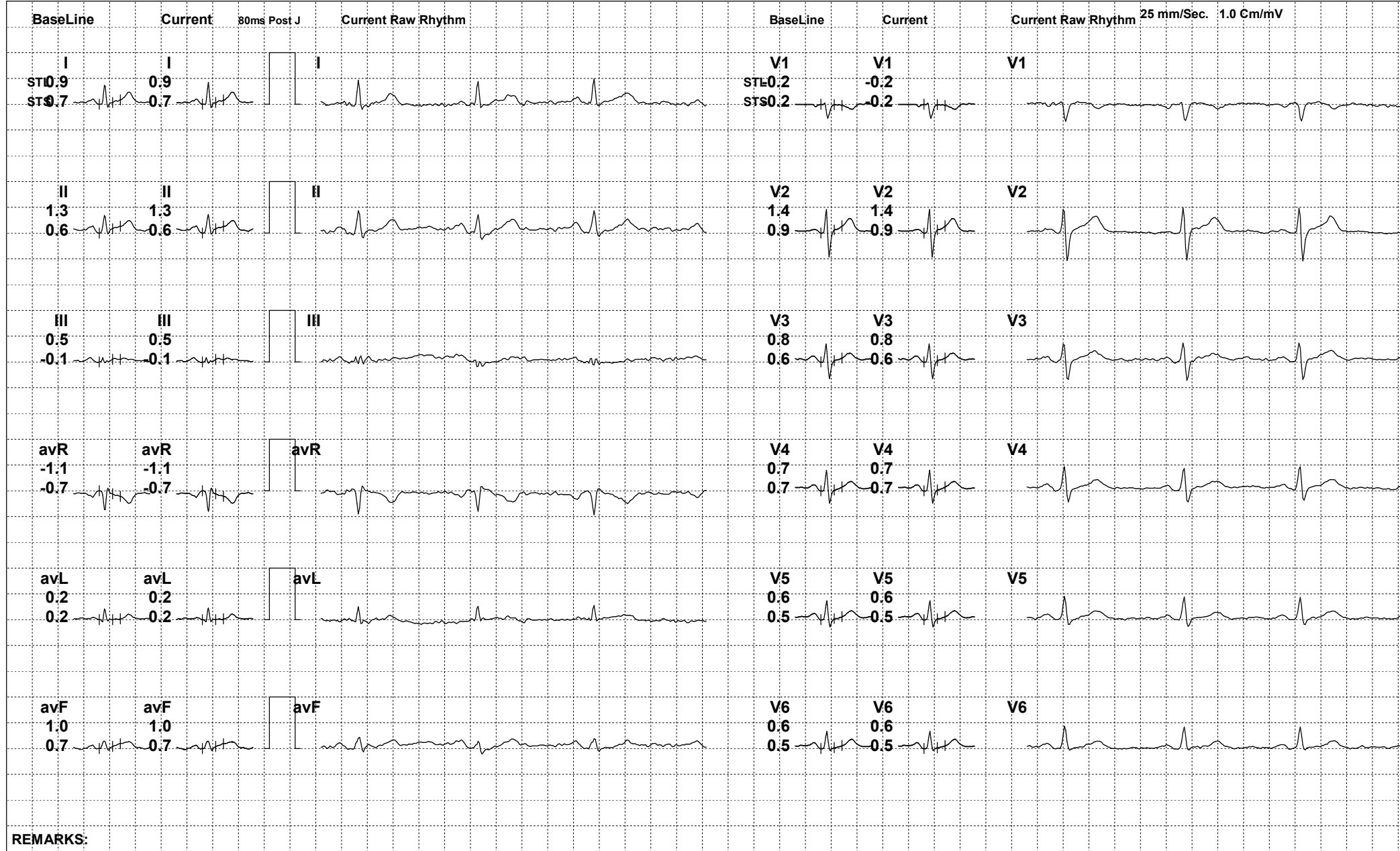

REMARKS:





834957 (854044) / DHARMENDRA SHARMA / 46 Yrs / M

Date: 26-Oct-2024 11:29:06 AM METS: 1.0/ 65 bpm 37% of THR BP: 132/84 mmHg Raw ECG/ BLC On/ Notch On/ HF 0.05 Hz/LF 100 Hz

ExTime: 01:15 0.0 mph, 0.0%

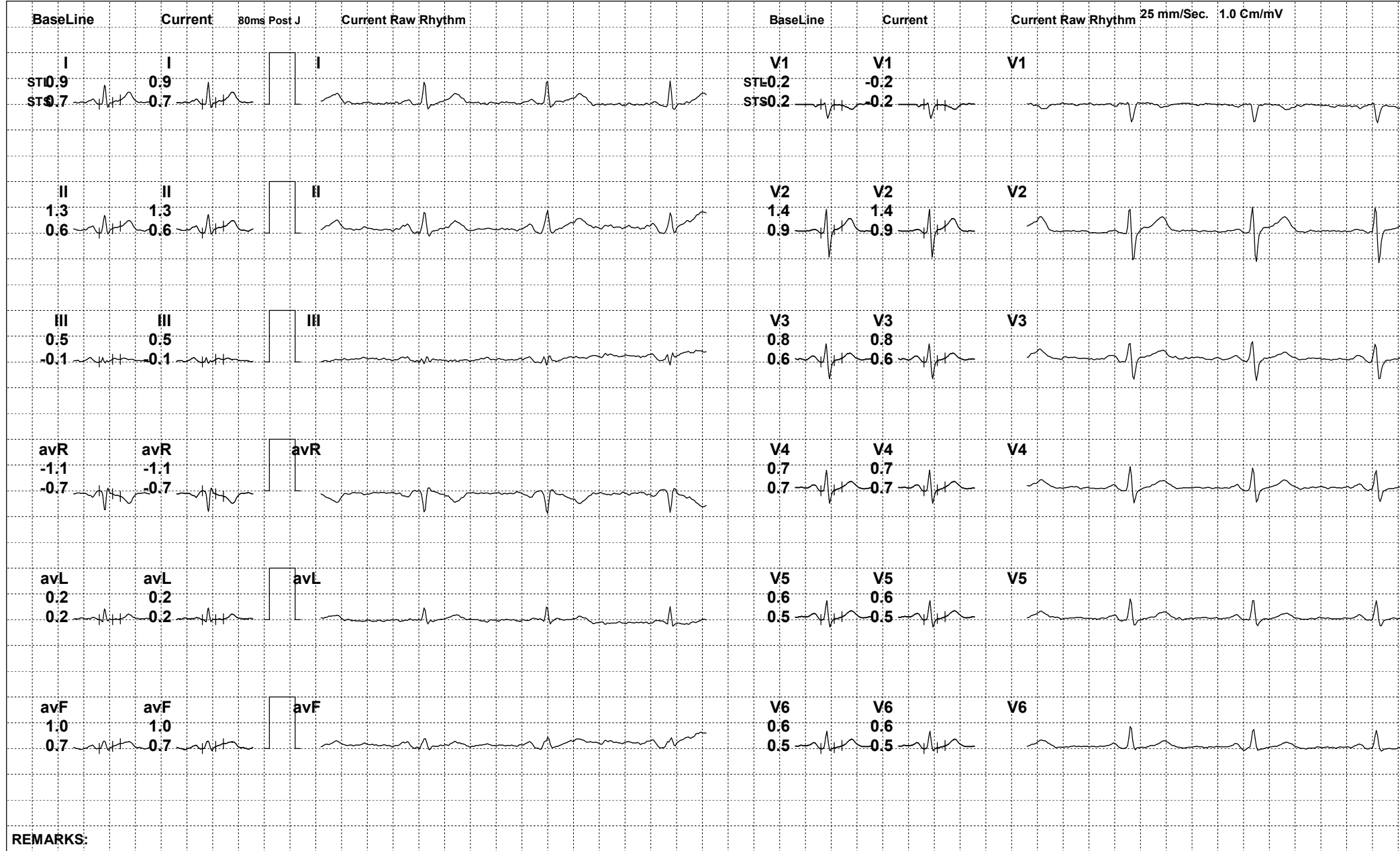

REMARKS:



834957 (854044) / DHARMENDRA SHARMA / 46 Yrs / M

Date: 26-Oct-2024 11:29:06 AM METS: 4.7/ 118 bpm 67% of THR BP: 142/88 mmHg Raw ECG/ BLC On/ Notch On/ HF 0.05 Hz/LF 100 Hz

ExTime: 03:00 1.7 mph, 10.0%

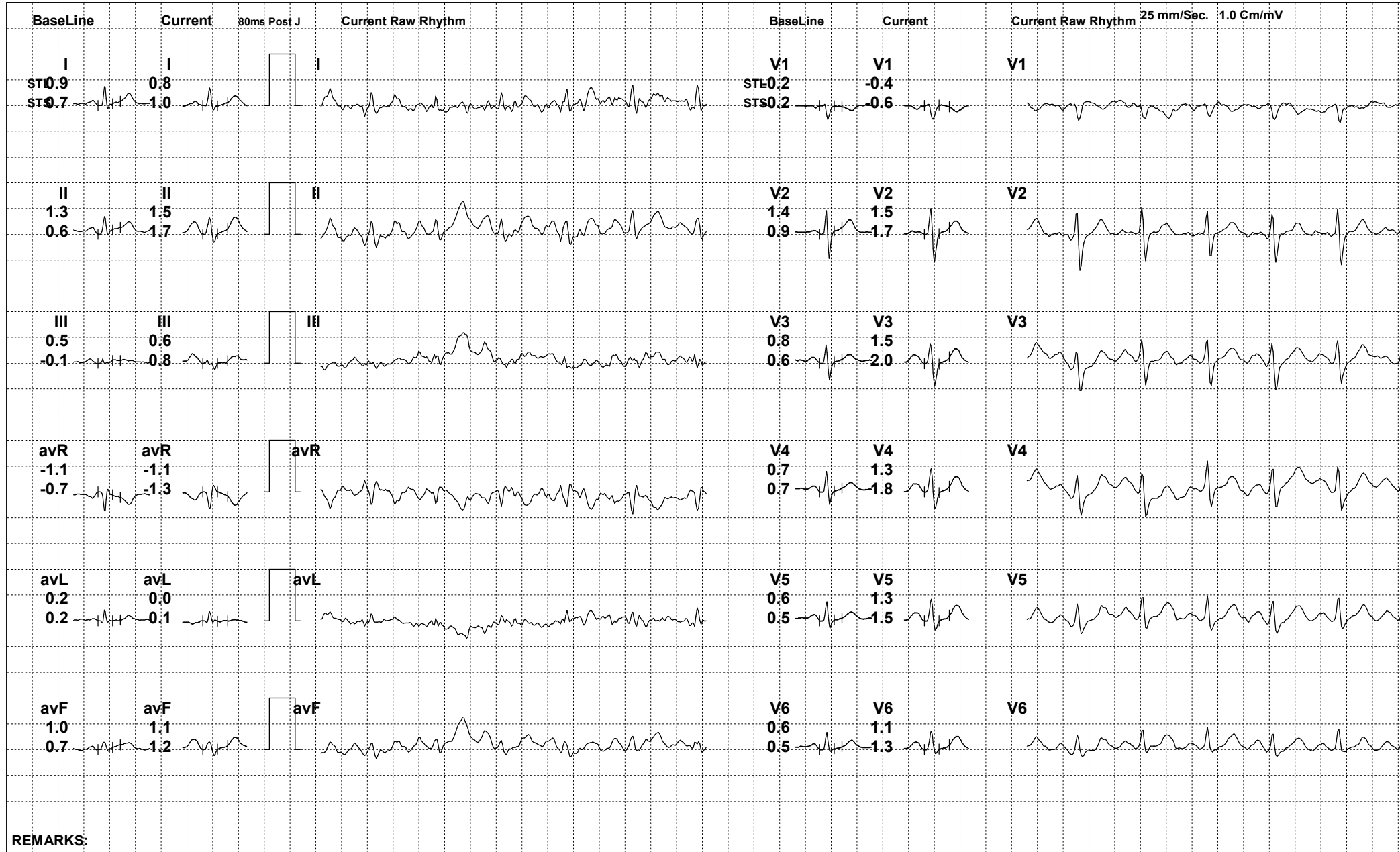

REMARKS:



834957 (854044) / DHARMENDRA SHARMA / 46 Yrs / M

Date: 26-Oct-2024 11:29:06 AM METS: 7.1/ 118 bpm 67% of THR BP: 152/92 mmHg Raw ECG/ BLC On/ Notch On/ HF 0.05 Hz/LF 100 Hz

ExTime: 06:00 2.5 mph, 12.0%

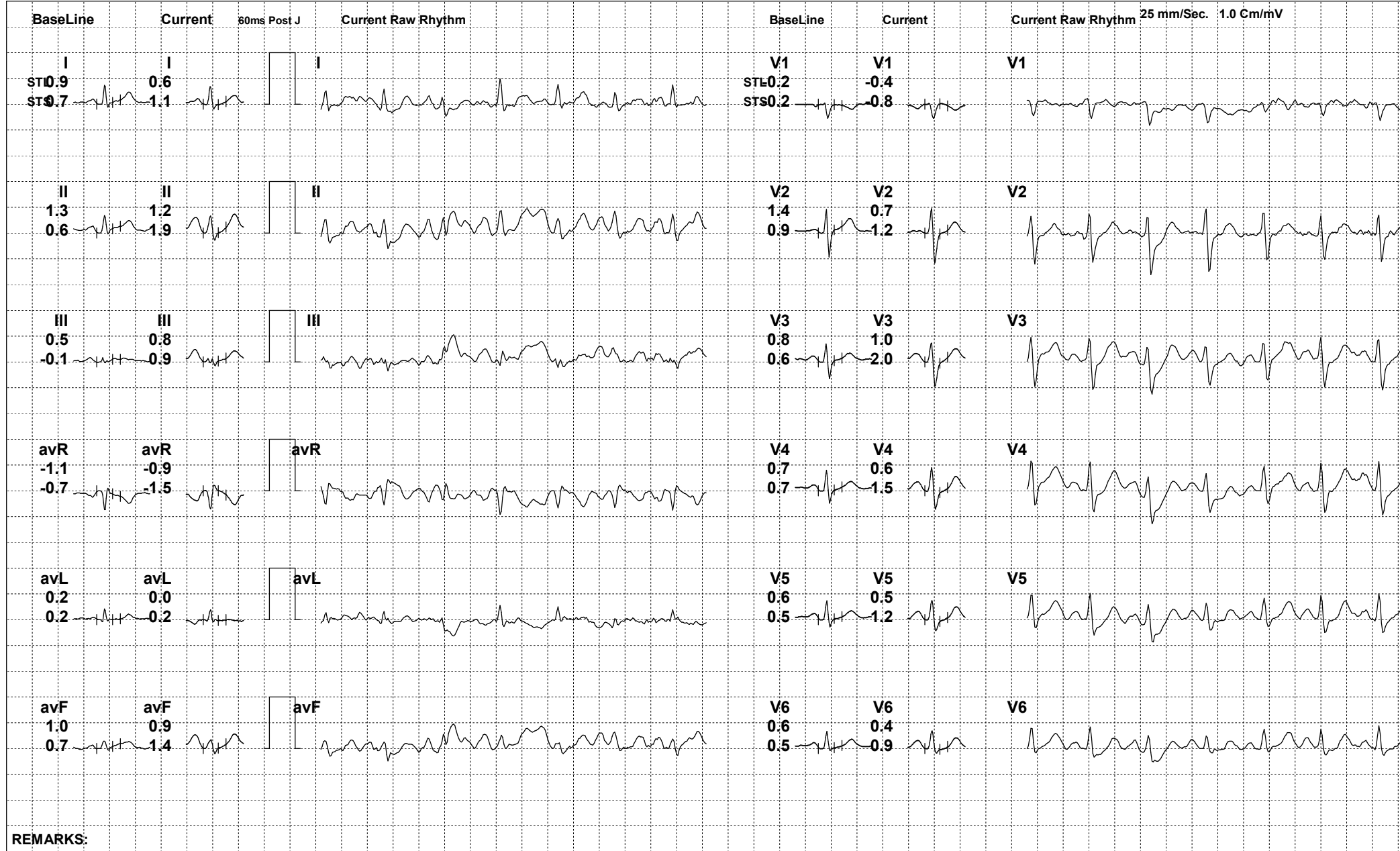



834957 (854044) / DHARMENDRA SHARMA / 46 Yrs / M

Date: 26-Oct-2024 11:29:06 AM METS: 8.8/ 143 bpm 82% of THR BP: 162/96 mmHg Raw ECG/ BLC On/ Notch On/ HF 0.05 Hz/LF 100 Hz

ExTime: 07:35 3.4 mph, 14.0%

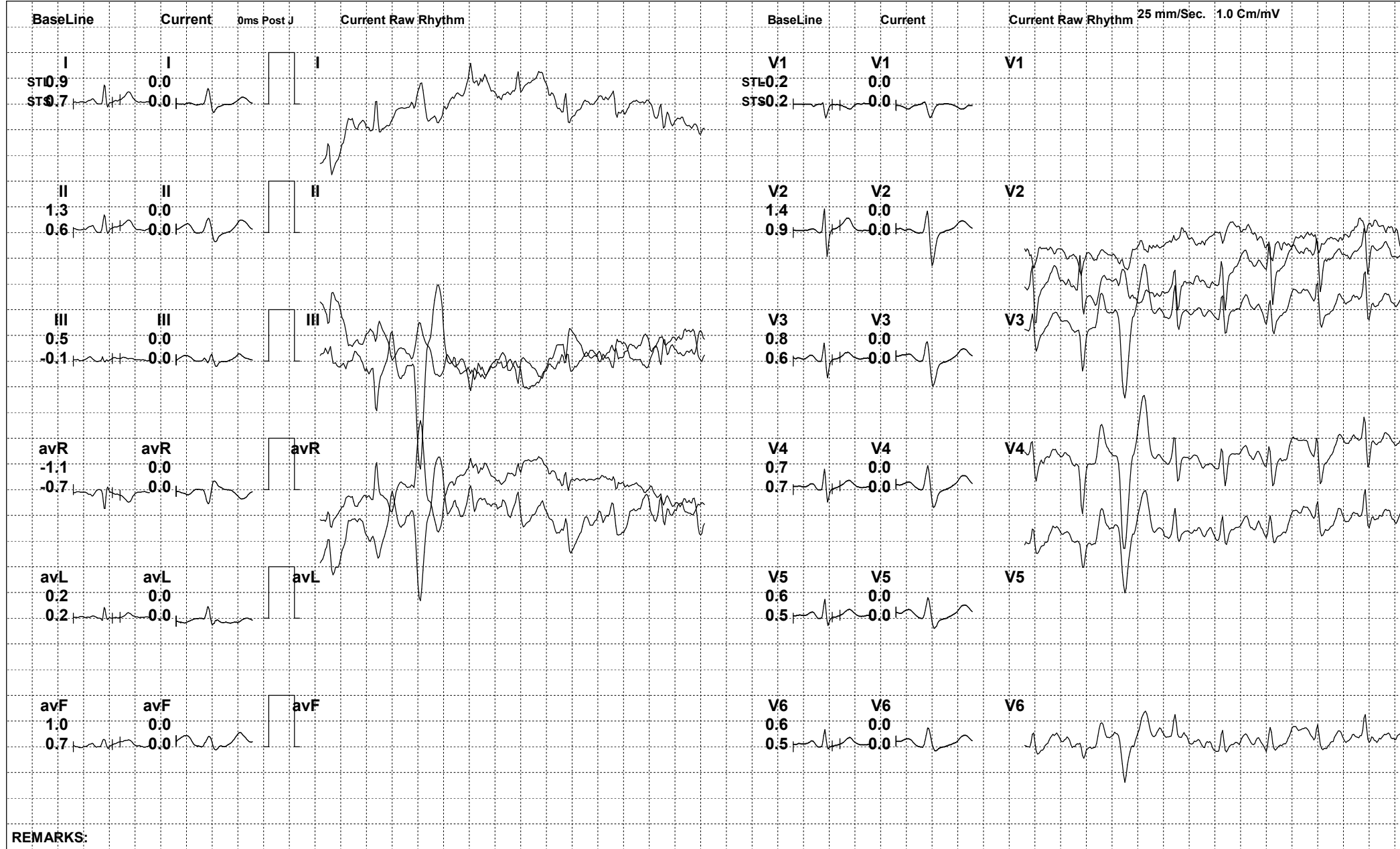



834957 (854044) / DHARMENDRA SHARMA / 46 Yrs / M

Date: 26-Oct-2024 11:29:06 AM METS: 1.2/ 108 bpm 62% of THR BP: 158/94 mmHg Raw ECG/ BLC On/ Notch On/ HF 0.05 Hz/LF 100 Hz

ExTime: 07:36 0.0 mph, 0.0%

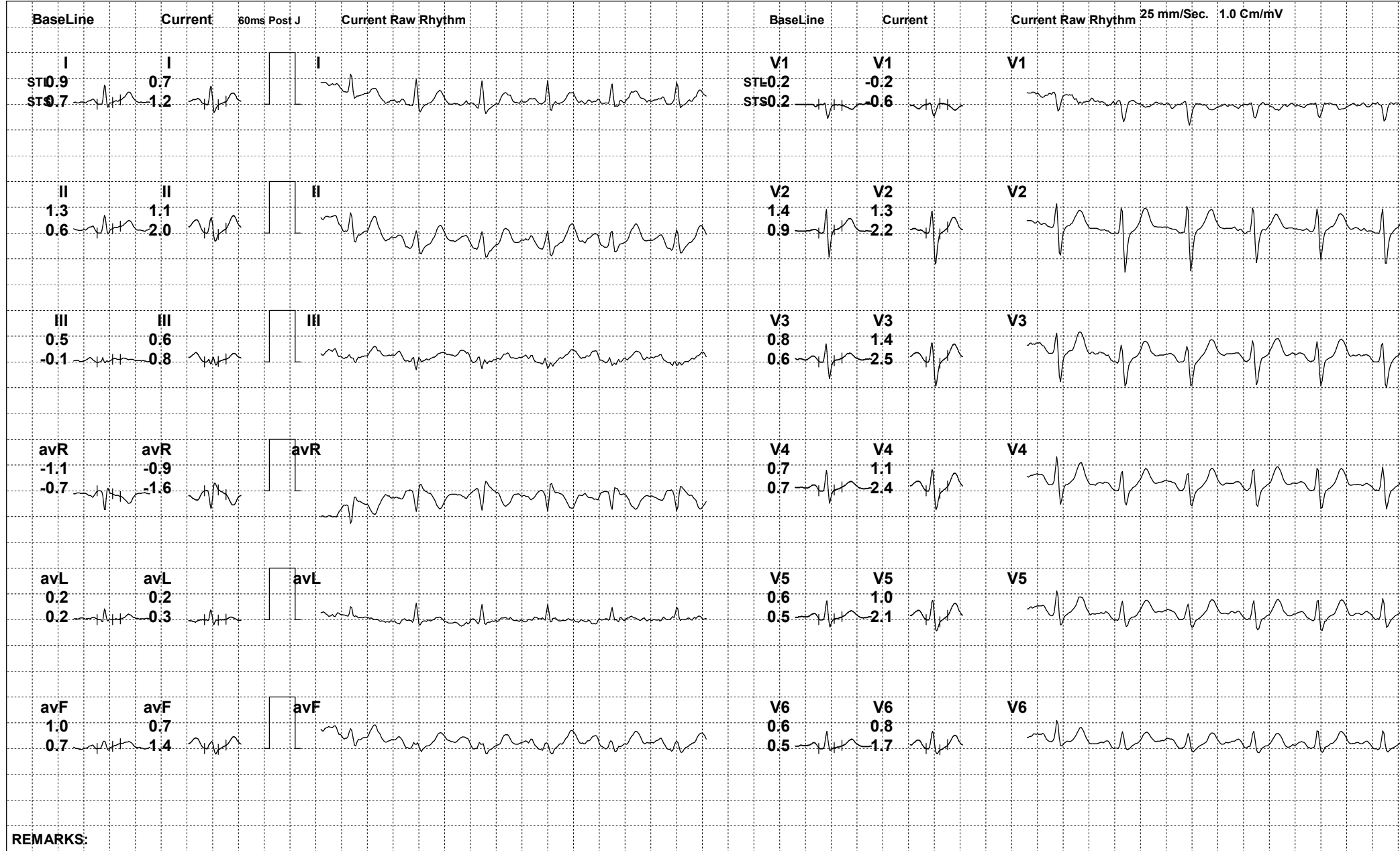

REMARKS:



834957 (854044) / DHARMENDRA SHARMA / 46 Yrs / M

Date: 26-Oct-2024 11:29:06 AM METS: 1.0/ 96 bpm 55% of THR BP: 152/92 mmHg Raw ECG/ BLC On/ Notch On/ HF 0.05 Hz/LF 100 Hz

ExTime: 07:36 0.0 mph, 0.0%

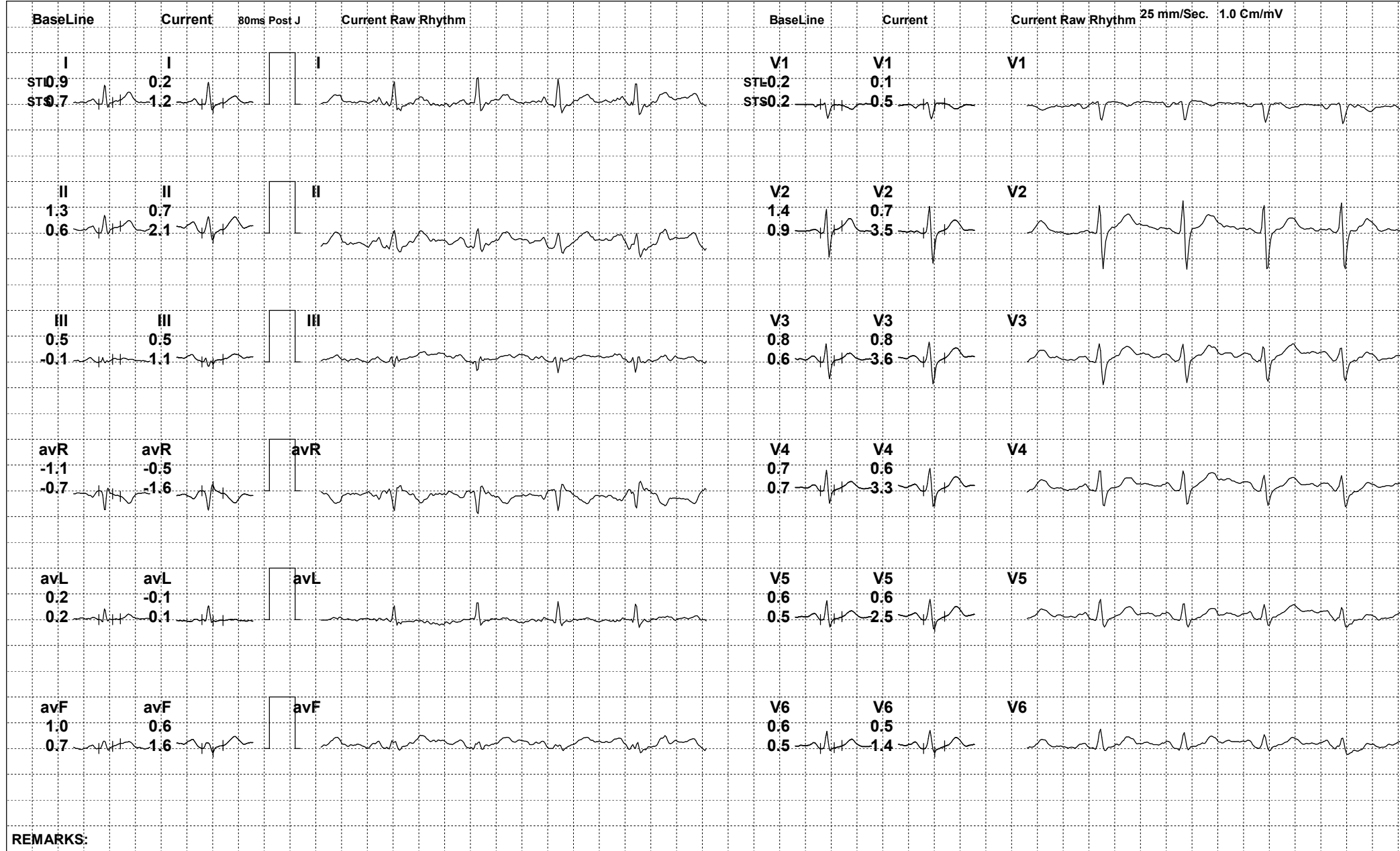

REMARKS:



834957 (854044) / DHARMENDRA SHARMA / 46 Yrs / M

Date: 26-Oct-2024 11:29:06 AM METS: 1.0/ 83 bpm 47% of THR BP: 142/88 mmHg Raw ECG/ BLC On/ Notch On/ HF 0.05 Hz/LF 100 Hz

ExTime: 07:36 0.0 mph, 0.0%

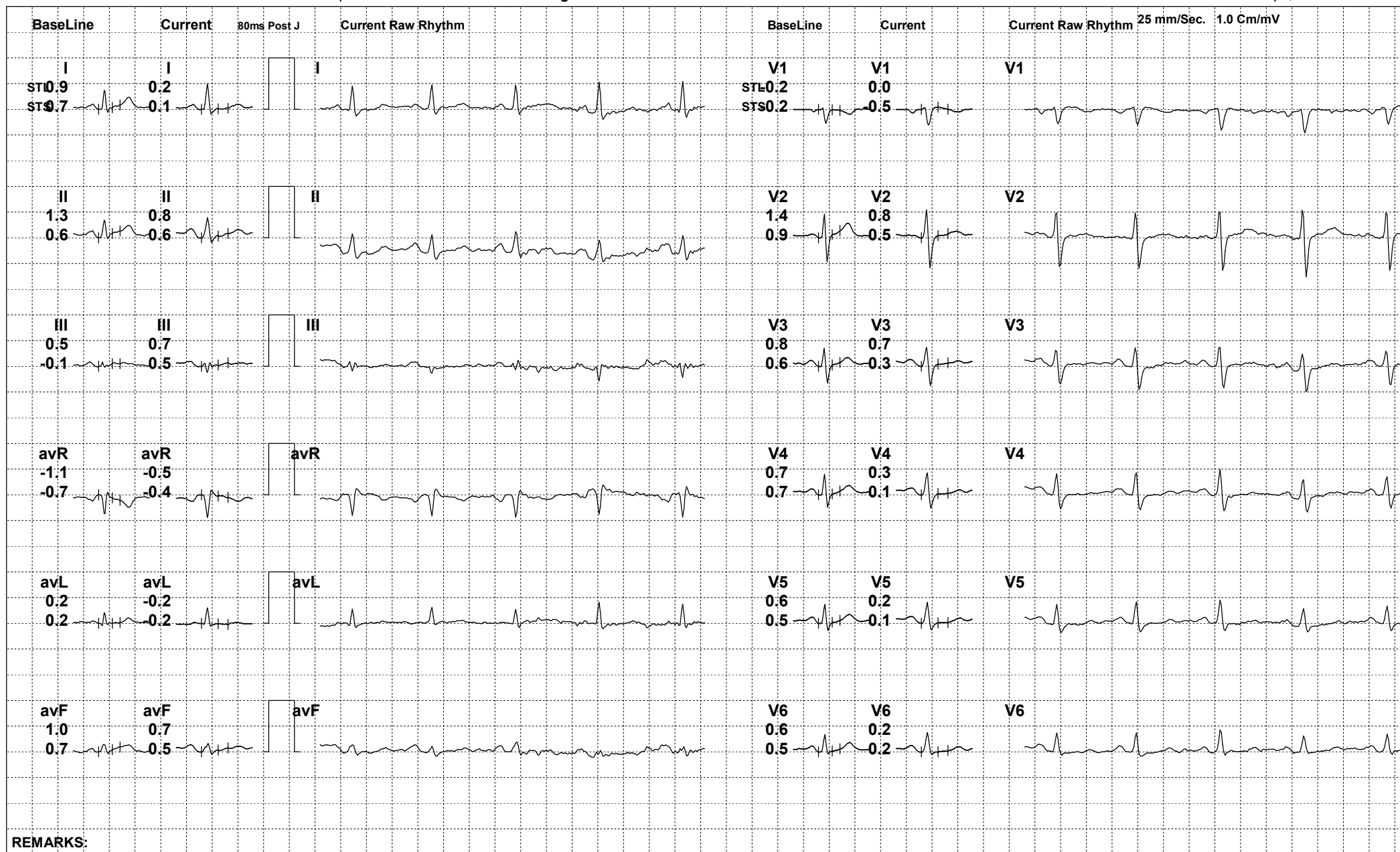

REMARKS:



834957 (854044) / DHARMENDRA SHARMA / 46 Yrs / M

Date: 26-Oct-2024 11:29:06 AM

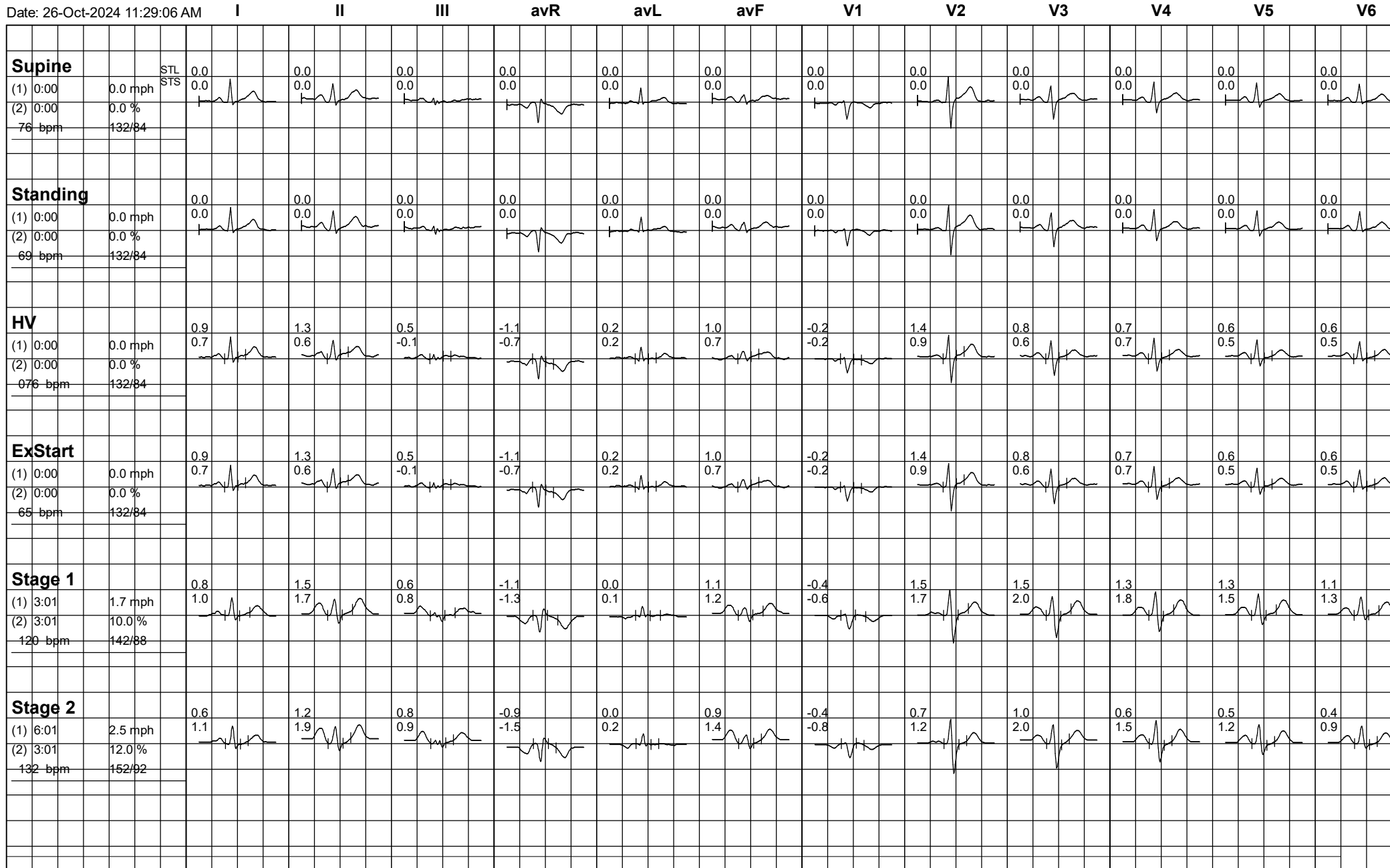





834957 (854044) / DHARMENDRA SHARMA / 46 Yrs / M

Date: 26-Oct-2024 11:29:06 AM

