

Ph. 0161-5050186, 85282-19000

AN ISO 9001:2008 CERTIFIED



BABA DEEP SINGH JI HOSPITAL

Opp. I.T.I. College, Gill Road, LUDHIANA

ਬਾਬਾ ਟੀਪ ਸਿੰਘ ਜੀ ਹਸਪਤਾਲ
ਆਈ.ਟੀ.ਆਈ ਕਾਲਜ ਦੇ ਸਾਮਨੇ, ਗਿੱਲ ਰੋਡ, ਲੁਧਿਆਣਾ।

ਬਾਬਾ ਦੀਪ ਸਿੰਘ ਜੀ ਹਸਪਤਾਲ
ਆਈ. ਟੀ. ਆਈ ਕਾਲਜ ਦੇ ਸਾਮਨੇ, ਗਿੱਲ ਰੋਡ, ਲੁਧਿਆਣਾ।

NAME: SWETA RITIK

AGE: 30Y/F

HEIGHT: 153 Cm

WEIGHT: 58 KG

B.P: 100/70

PULSE: 75/m

BMI: 24.8 kg/m

DATE: 28.01.2023

Etc vision
Left 6/6
Right 6/6
Normal

Consultation Done

Dr. Harbhajan Singh Arora
MBBS, DCMS, MRCH (LONDON)
Regd. No. 40929.

Sweta Ritik MS



www.babadeephospital.in
babadeephospital@gmail.com

FACILITIES AVAILABLE

* EYE * LAB * E.C.G. * E.Homeo * Dental * Delivery * Indoor * Digital X-Ray * Operation

EMERGENCY 24 HOURS

Ph: 0161-5050186, 85282-19000

AN ISO 9001:2008 CERTIFIED



BABA DEEP SINGH JI HOSPITAL

Opp. I.T.I. College, Gill Road, LUDHIANA

ਬਾਬਾ ਟੀਪ ਸਿੰਘ ਜੀ ਹਸਪਤਾਲ
ਆਈ.ਟੀ.ਆਈ ਕਾਲਜ ਦੇ ਸਾਮਨੇ, ਗਿੱਲ ਰੋਡ, ਲੁਧਿਆਣਾ।

ਬਾਬਾ ਟੀਪ ਸਿੰਘ ਜੀ ਹਸਪਤਾਲ
ਆਈ. ਟੀ. ਆਈ ਕਾਲਜ ਦੇ ਸਾਮਨੇ, ਗਿੱਲ ਰੋਡ, ਲੁਧਿਆਣਾ।

Name:	SWETA RITIK	Age/Sex	30Y/F
COMPANY	BDS HOSP	DATE	28.01.2023

Stool Routine

Colour.....Brownish
Blood.....Nil
Food Particals:.....+

Consistency.....Soft
Occult Blood.....Nil

Microscopic Examination

Ova OfNil
Pus Cells.....Nil

Cyst Of.....Nil
RBC's.....Nil

Dr. SANDEEP KAUR
M.B.B.S., D.C.P.
PATHOLOGIST
Regd. No. 30428 (PMC)

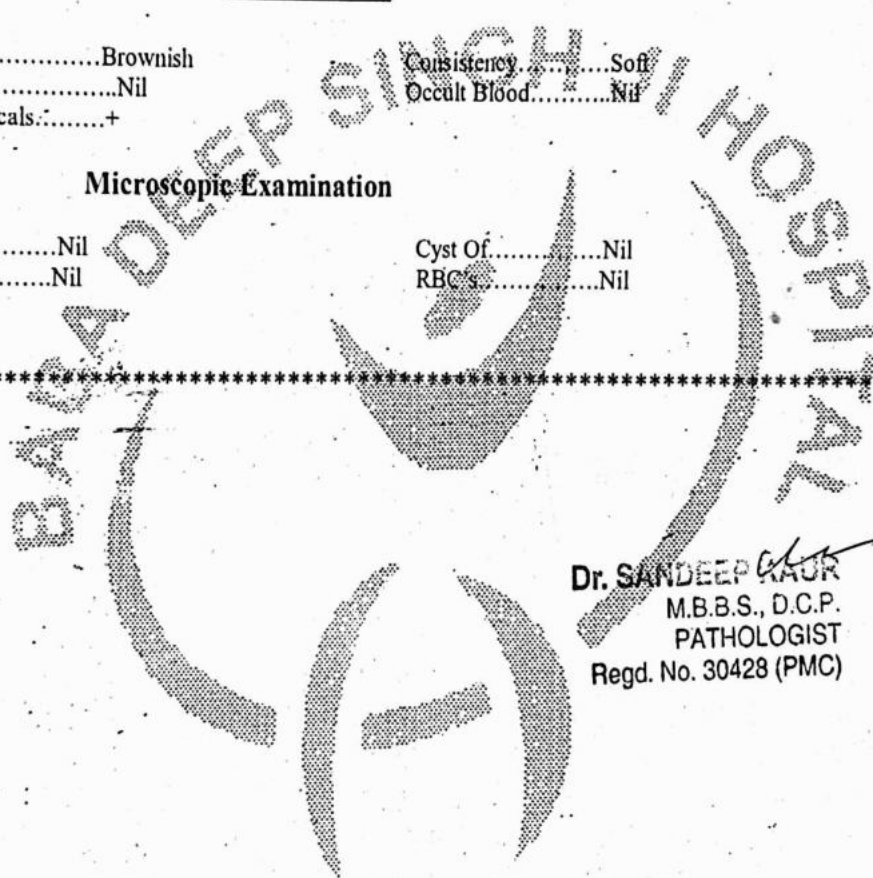

www.babadeephospital.in
babadeephospital@gmail.com

FACILITIES AVAILABLE

EYE * LAB * E.C.G. * E.Homeo * Dental * Delivery * Indoor * Digital X-Ray * Operation

EMERGENCY 24 HOURS

Ph. 0161-5050186, 85282-19000

AN ISO 9001:2008 CERTIFIED



BABA DEEP SINGH JI HOSPITAL

Opp. I.T.I. College, Gill Road, LUDHIANA

ਬਾਬਾ ਦੀਪ ਸਿੰਘ ਜੀ ਹਸਪਤਾਲ
ਆਈ.ਟੀ.ਆਈ ਕਾਲਜ ਦੇ ਸਾਮਨੇ, ਗਿੱਲ ਰੋਡ, ਲੁਧਿਆਣਾ।

ਬਾਬਾ ਦੀਪ ਸਿੰਘ ਜੀ ਹਸਪਤਾਲ
ਆਈ. ਟੀ. ਆਈ ਕਾਲਜ ਦੇ ਸਾਮਨੇ, ਗਿੱਲ ਰੋਡ, ਲੁਧਿਆਣਾ।

Name:	SWETA RITIK	Age/Sex	30Y/F
COMPANY	BDS HOSP	DATE	28.01.2023

PAP SMEAR

CELLS PRESENT :- SATISFACTORY
HORMONAL EVALUATION :- NORMAL
INFLAMATION :- NONE
SMEAR CHARACTERISTICS :- NEGATIVE FOR MALIGNANT CELLS
CELLS APPEAR NORMAL

Dr. SANDEEP KAUR
M.B.B.S., D.C.P.
PATHOLOGIST
Regd. No. 30428 (PMC)

SIGNATURE

www.babadeephospital.in
babadeephospital@gmail.com

FACILITIES AVAILABLE

* EYE * LAB * E.C.G. * E.Homeo * Dental * Delivery * Indoor * Digital X-Ray * Operation

EMERGENCY 24 HOURS

Allengers Global Healthcare Pvt Ltd.,

155 / SWETA RITIK / 30 Yrs / F

Heart Rate : 78 bpm / Tested On : 28-Jan-23 00:49:14 / HF 0.05 Hz - LF 100 Hz / Notch OFF / Sn 1.00 Cm/mV / Sw 25 mm/s



ECG

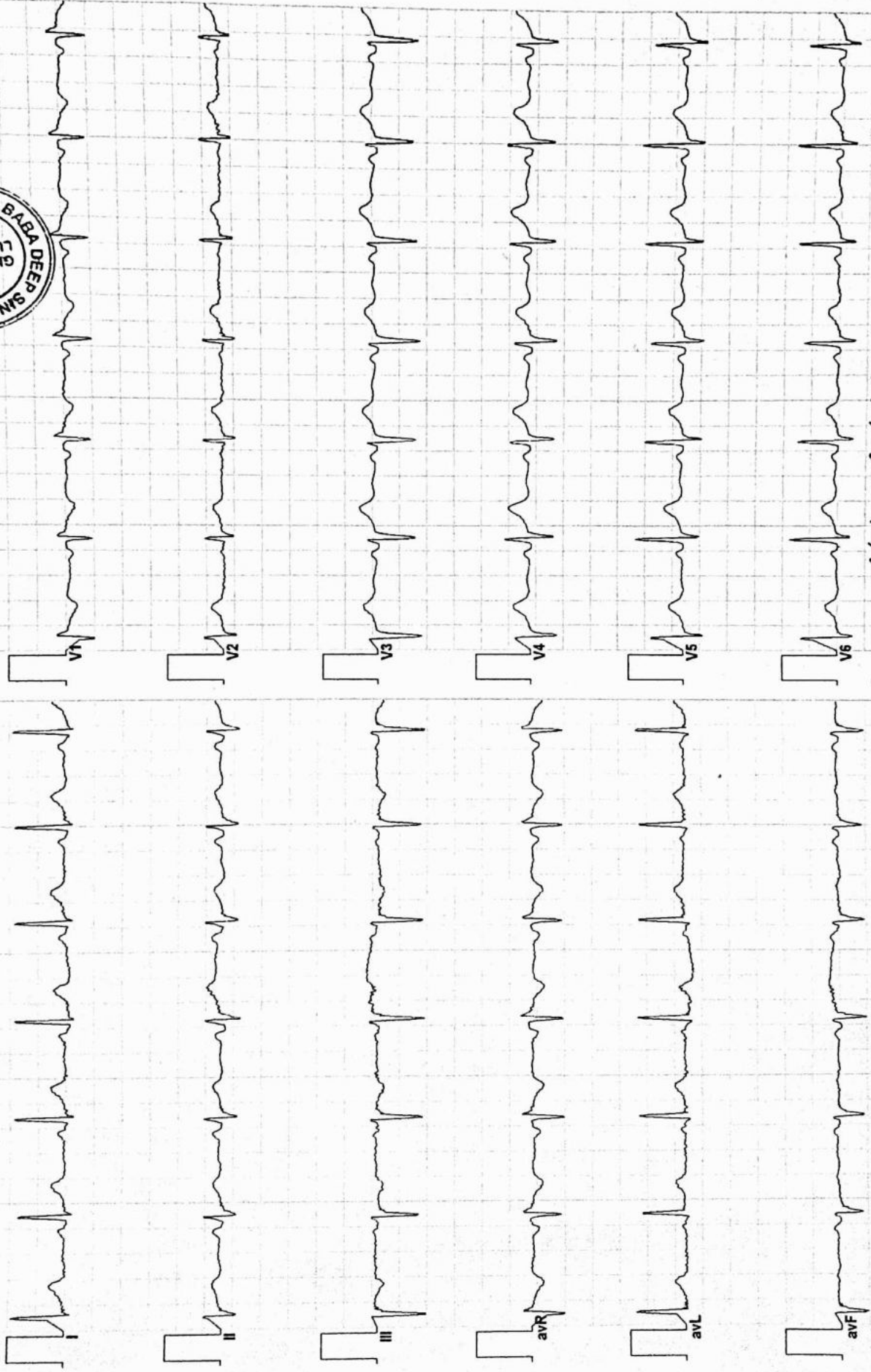

Normal ECG

Dr. Hardeep Singh
MBBS, DCMIS, MCh (Cardiology)



BABA DEEP SINGH JI HOSPITAL

Opp. I.T.I. College, Gill Road, LUDHIANA.

बाबा दीप सिंह जी हस्पताल

आई.टी.आई कॉलेज के सामने, गिल रोड, लुधियाना।

ਬਾਬਾ ਦੀਪ ਸਿੰਘ ਜੀ ਹਸਪਤਾਲ

ਆਈ. ਟੀ. ਆਈ ਕਾਲਜ ਦੇ ਸਾਮਣੇ, ਗਿੱਲ ਰੋਡ, ਲੁਧਿਆਣਾ।

Patient Name	Mr.SWETA RITIK	AGE:30Y/F
Date	28.01.2023	

BLOOD EXAMINATION REPORT

CBC(Complete Blood Count)			TEST		
TEST	Value	Normal Range	TEST	Value	Normal Range
HGB	12.2	12.0-16.0 g/dl	FBS	92	(70-110 mg/dl)
TLC/WBC	7,900	4000-11000/cu.mm.	Bun	11	(7-25Mg/dl)
NEUTROPHILS	46%	40-70 %	Bun/Creatinine ratio	19.7	(10-1&20-1)
LYMPHOCYTES	28%	20-40 %	Creatinine	0.82	(0.5-1.3 mg/dl)
MONOCYTES	3%	2-6 %	PBS	106	(80-150mg/dl)
EOSINOPHILS	2%	1-6 %	Uric Acid	5.2	(2-7 mg/dl)
BASOPHILS	2%	1-5 %	HbA1c	5.4	4.0-6.0 Non Diabetic. 6.1 to 6.4 at risk > 6.5 Diabetic
RBC	4.67	4.0 -6.0million/cu.mm	X RAY RADIOGRAPH CHEST PA VIEW		
MCV	87.2	80.0-100.0 fl	TRACHEA CENTRAL		
MCH	30.8	25.0-33.0 pg	HEART SIZE IS WNL		
MCHC	32.3	28.0-35.0 g/dl	CP ANGLES CLEAR		
PCV	35.5	33.0-50.0% fl	OVERLYING BONY CAGE VISUALISED APPEARS WNL.		
PLT	2,69,000	150000-450000/cu.mm	IMP: NORMAL STUDY		
E.S.R	11mm	(0-15 mm in 1st Hrs.)	ADV: CLINICAL CORELATE		
LIPID PROFILE			Urine Examination Report		
Cholesterol	178	(100-200 mg/dl)	PHYSICAL EXAM :-		
Triglycerides	134	(60-150 mg/dl)	Colour.....	Yellow	
HDL-Cholesterol	44	(30-70 mg/dl)	Volume	29ml	
LDL-Cholesterol	90	(80-160 mg/dl)	CHEMICAL EXAM :-		
VLDL-Cholesterol	26	(20-40 mg/dl)	Albumin.....	Nil	
CH+HDL ratio	4.1	upto 5 mg/dl	MICROSCOPIC EXAM :-		
LDL/HDL ratio	3:2:2	(Below5:1)	Pus Cells.....	OCC	
LFT			Epi Cells...	1-2	
Bilirubin (Total)	0.78	0.2-1.2 mg/dl	RBC's.....	Nil	
Bilirubin (Direct)	0.12	0.1-0.2 mg/dl	Triple Phos.....	Nil	
Bilirubin (Indirect)	0.66	0.2-1.2 mg/dl	Any Other Abnormality	Nil	
SGOT	32	(8-40 IU/L)	Urine Côtinine	Nil	
SGPT	36	(8-40IU/L)	Specific gravity	1.018	
T.Proteins	6.8	(6-8 g/dl)	Odour.....	Urinous	
Albumin	4.5	(3.5-5.2 g/dl)	Transparency	Clear	
Glubufin	2.3	(1.9-3.7 g/dl)	Sugar.....	Nil	
Alk.Phos	169	(< 310)	Am Phos	Nil	
GammaGT(GGTP)	31	(5-40 IU/L)	Cal Oxalate.....	Nil	
A/G Ratio	1.3	(1.0-2.5)	Yeast Cells.....	Nil	
Blood Group	"O"		Uric Acid.....	Nil	
Rh Type	Positive		Hyaline Cast.....	Nil	
			Bacteria.....	Nil	

Dr. SANDEEP KAUR
M.B.B.S., D.C.P.
PATHOLOGIST
Regd. No. 30428 (PMC)

www.babadeephospital.in
babadeephospital@gmail.com

FACILITIES AVAILABLE

* EYE * LAB * E.C.G. * E-Homeo * Dental * Delivery * Indoor * Digital X-Ray * Operation

EMERGENCY 24 HOURS



BABA DEEP SINGH JI HOSPITAL

Opp. I.T.I. College, Gill Road, LUDHIANA.

ਬਾਬਾ ਦੀਪ ਸਿੰਘ ਜੀ ਹਸਪਤਾਲ
ਆਈ.ਟੀ.ਆਈ ਕਾਲੇਜ ਦੇ ਸਾਮਨੇ, ਗਿੱਲ ਰੋਡ, ਲੁਧਿਆਣਾ।

ਬਾਬਾ ਦੀਪ ਸਿੰਘ ਜੀ ਹਸਪਤਾਲ
ਆਈ. ਟੀ. ਆਈ ਕਾਲਜ ਦੇ ਸਾਮਣੇ, ਗਿੱਲ ਰੋਡ, ਲੁਧਿਆਣਾ।

Name:	SWETA RITIK	Age/Sex	30Y/F
COMPANY	BDS HOSP	DATE	28.01.2023

Description	Result	Units	Biological Reference Interval
-------------	--------	-------	-------------------------------

Free Thyroid -3 Trilodothyronine-Total (TT3)	137.6	ng/dl	Adult 20-50yrs :70-204 51-90yrs :40-181
Free Thyroxine - Total	7.1	ug/dl	Adult 3.2 - 12.6
Free Thyroid Stimulating Hormone (TSH)	2.3	UIU/ml	Adult 21-54 yrs : 0.35 -5.5 55 -89Yrs : 0.5 - 5.5

Dr. SANDEEP SINGH
M.B.S.S., D.C.P.
PATHOLOGIST
Regd. No. 30428 (PMC)

Interpretation:

- 1.If the feedback system involving the thyroid gland is not functioning properly due to one of a variety of disorders, then Increased or decreased amount of thyroid hormones may result.
- 2.When TSH concentrations are increased ,the thyroid will make and release inappropriate amount od T4 and T3 ,and the person may experience symptoms associated with hypothyroidism.
- 3.If there is decreased production of TSH hormones ,the person may experience symptoms of hyperthyroidism.

www.babadeephospital.in
babadeephospital@gmail.com

FACILITIES AVAILABLE

★ EYE ★ LAB ★ E.C.G. ★ E-Homeo ★ Dental ★ Delivery ★ Indoor ★ Digital X-Ray ★ Operation

EMERGENCY 24 HOURS



101 / SWETA RITIK / 30 Yrs / F / 153 Cms / 58 Kg Date: 28-Jan-2023

Stage	Time	Duration	Belt Speed (mph)	Elevation	METs	Rate	% THR Achieved	BP	RPP	PVC	Comments
Supine	00:16	0:01	00.0	00.0	01.0	89	47 %	110/70	097	00	
Standing	00:42	0:01	00.0	00.0	01.0	88	46 %	110/80	096	00	
ExStart	01:29	0:06	01.7	10.0	01.1	092	48 %	110/80	101	00	
BRUCE Stage 1	04:29	3:00	01.7	10.0	04.7	140	74 %	120/80	168	00	
BRUCE Stage 2	07:29	3:00	02.5	12.0	07.1	161	85 %	120/80	193	00	
PeakEx	07:31	3:00	02.5	12.0	07.2	161	85 %	120/80	193	00	
Recovery	08:00	0:29	01.1	00.0	04.2	151	79 %	120/80	181	00	
Recovery	09:30	2:00	01.1	00.0	01.0	127	67 %	120/80	152	00	
Recovery	11:30	4:00	01.1	00.0	01.0	124	65 %	110/80	136	00	
Recovery	12:38	5:07	01.1	00.0	01.0	124	65 %	110/80	136	00	

Negative for ischemia

Findings :
 Exercise Time : 06:03
 Max HR Attained : 161 bpm 85% of Target 190
 Max BP Attained : (Sys) 120/80
 Max Workload Attained : 7.2 Fair response to induced stress
 Max ST Dep Lead & Value : V1 & -0.5 mm in Standing mm
 Test End Reasons : Test Complete

Dr. Rajinder K Goyal
 M.B.S., M.
 PMC 32371

Date: 26-Jan-2023 09:04:06 AM

METS: 1.0/ 89 bpm 46% of THR BP: 110/70 mmHg Raw ECG/ BLC On/ Nach On/ HF 0.05 Hz/LF 20 Hz

ExTime: 00:16 0.0 mph, 0.0%

4X 20 ms Pos 1 J

25 mm/Sec. 1.0 Cm/hV

I	II	III	aVL	aVF	V1	V2	V3	V4	V5	V6
REMARKS:										

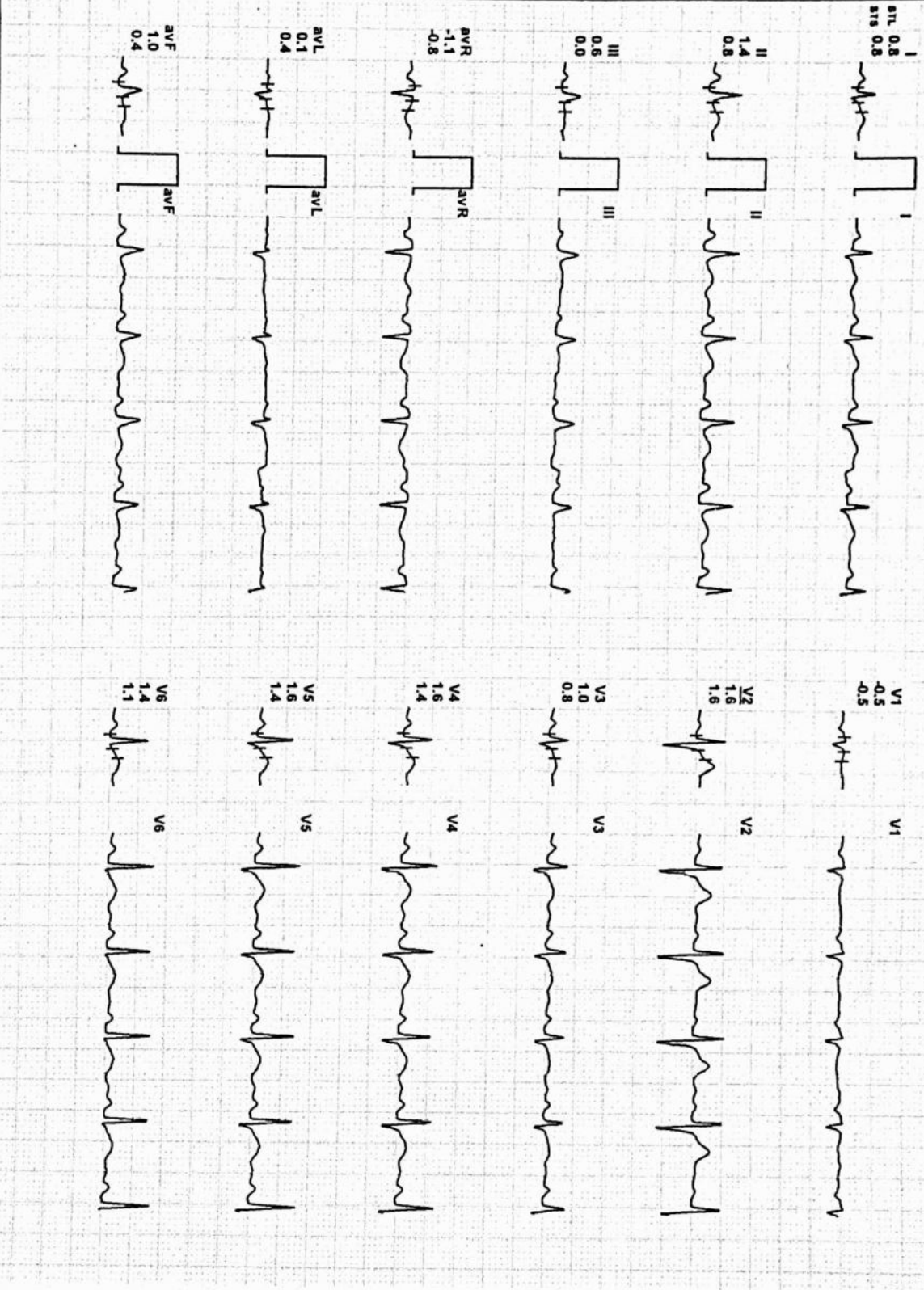



Date: 28-Jan-2023 09:04:06 AM

METS: 7.1/161 bpm 84% of THR BP: 120/80 mmHg Raw ECG/BLC On/ Notch On/ HF 0.05 Hz/LF 20 Hz

EXTime: 06:00 2.5 mph, 12.0%

4X 60 ms Post J

25 min/Sec. 1.0 cm/mV

I	II	III	aVR	aVL	aVF	V1	V2	V3	V4	V5	V6

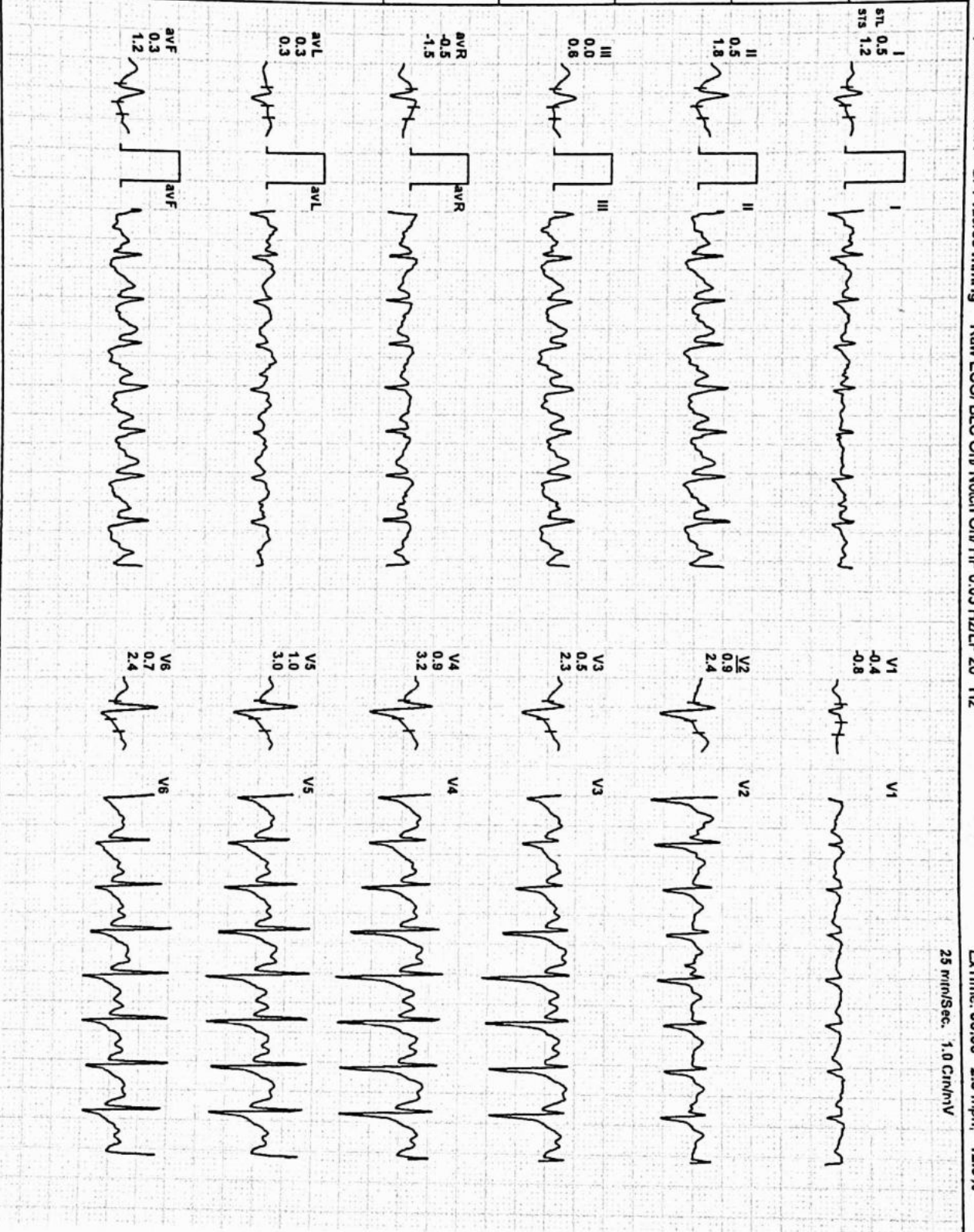

REMARKS:

Date: 28-Jan-2023 09:04:06 AM METS: 4.2/ 151 bpm 79% of THR BP: 120/80 mmHg Raw ECG/ BLC On/ Noch On/ HF 0.05 Hz/LF 20 Hz

EXTime: 06:03 1.1 mph 0.0%

4X 60 ms Post J

25 mm/Sec. 1.0 Cm/mV

I	III	avL	avR	V1	V2	V3	V4	V5	V6

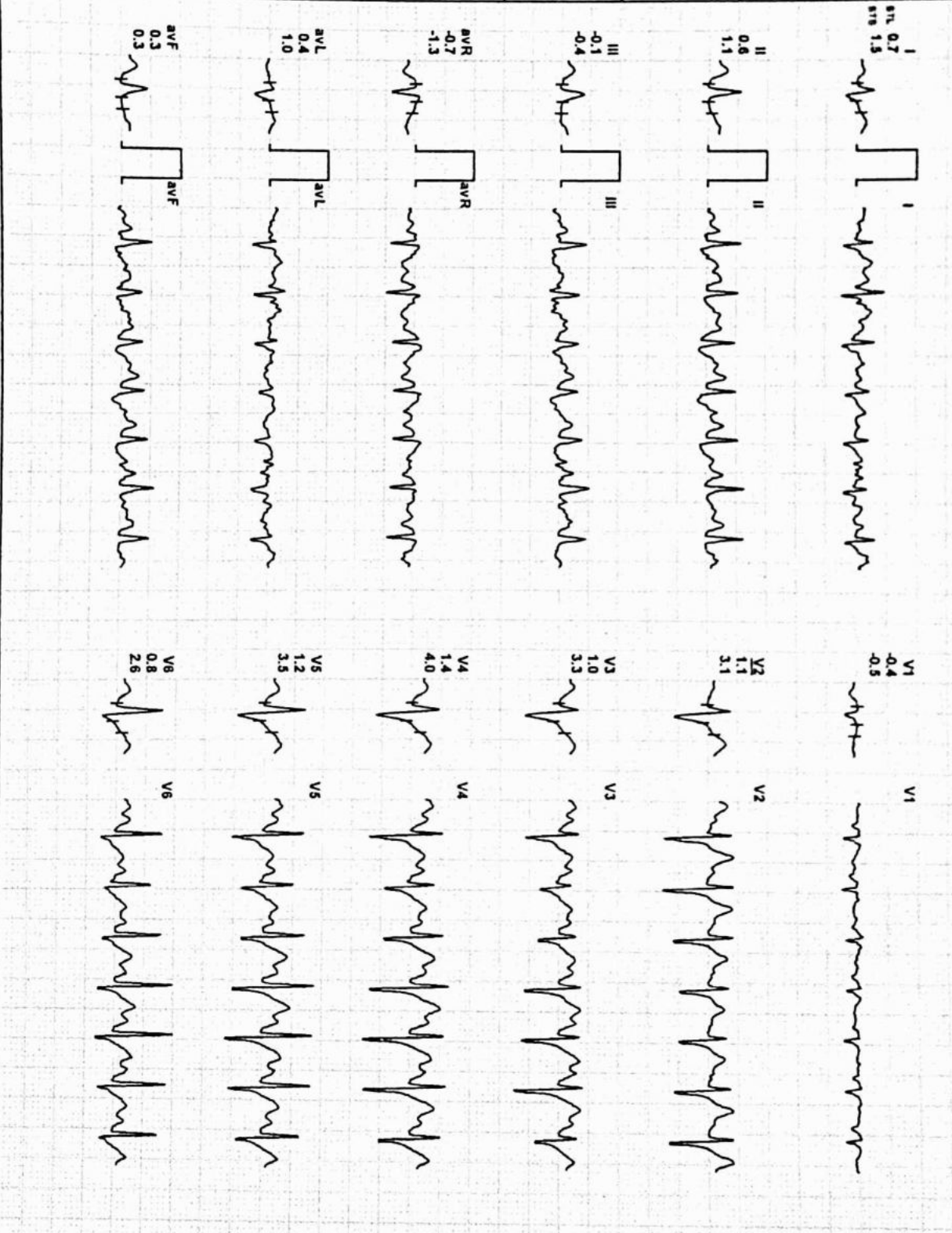

REMARKS:



Date: 28-Jan-2023 09:04:06 AM

MEETS: 1.0/ 124 bpm 65% of THR BP: 110/80 mmHg Raw ECG/ BLC On/ Natch On/ HF 0.05 Hz/ LF 20 Hz

EXTime: 06:03 1.1 mph, 0.0%

4X 80 mS Post J

25 mm/Sec. 1.0 Cm/mV

I	III	avL	V1	V3	V5
II	avR	avF	V2	V4	V6

REMARKS:

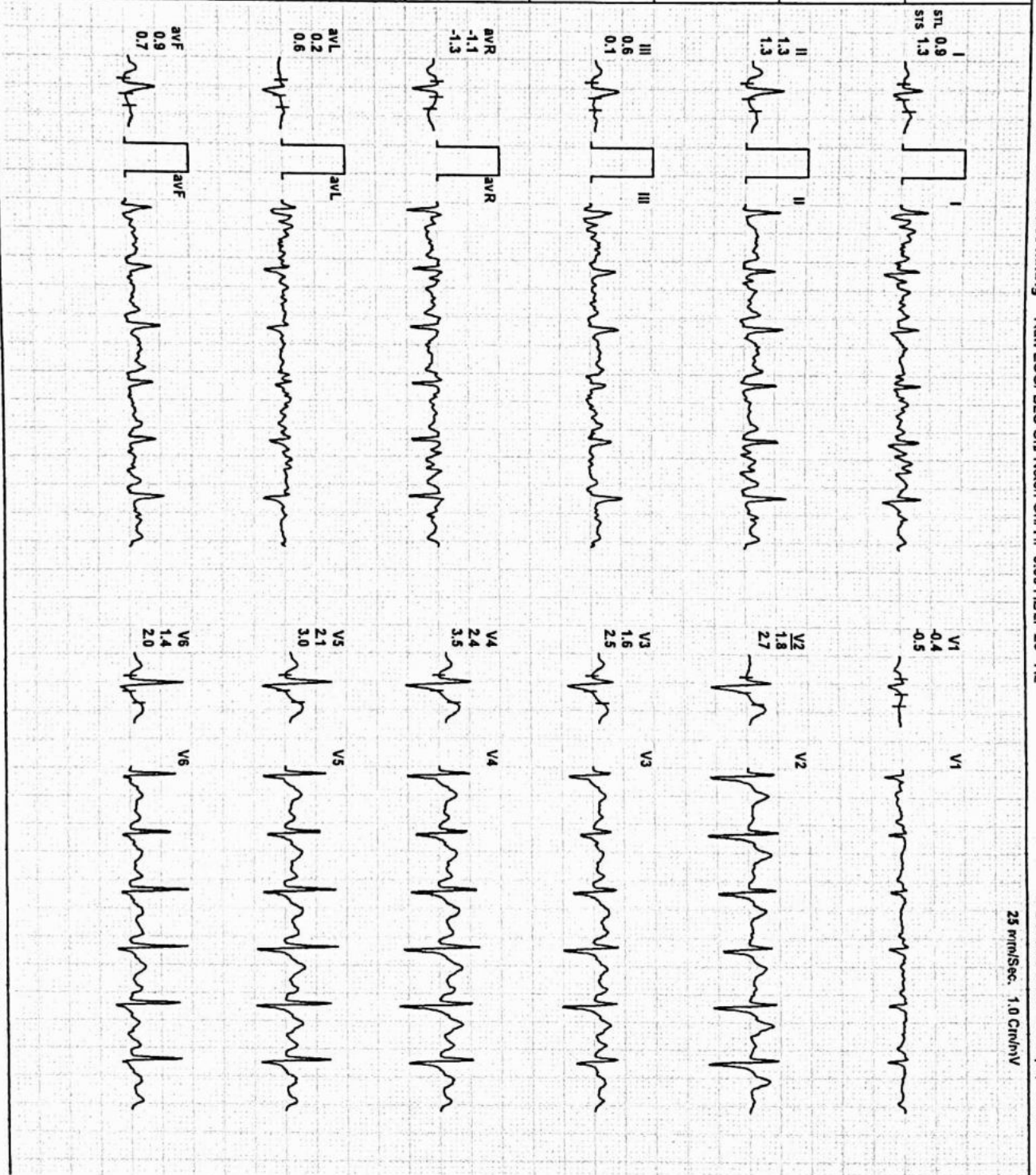



Date: 28-Jan-2023 09:04:06 AM METS: 1.0/124 bpm 65% of THR BP: 110/80 mmHg Raw ECG/ BLC On/ Natch On/ HF 0.05 Hz/ LF 20 Hz

EXTime: 06:03 1.1 mph, 0.0%

4X 80 ms Post J

25 mm/Sec. 1.0 Cm/hv

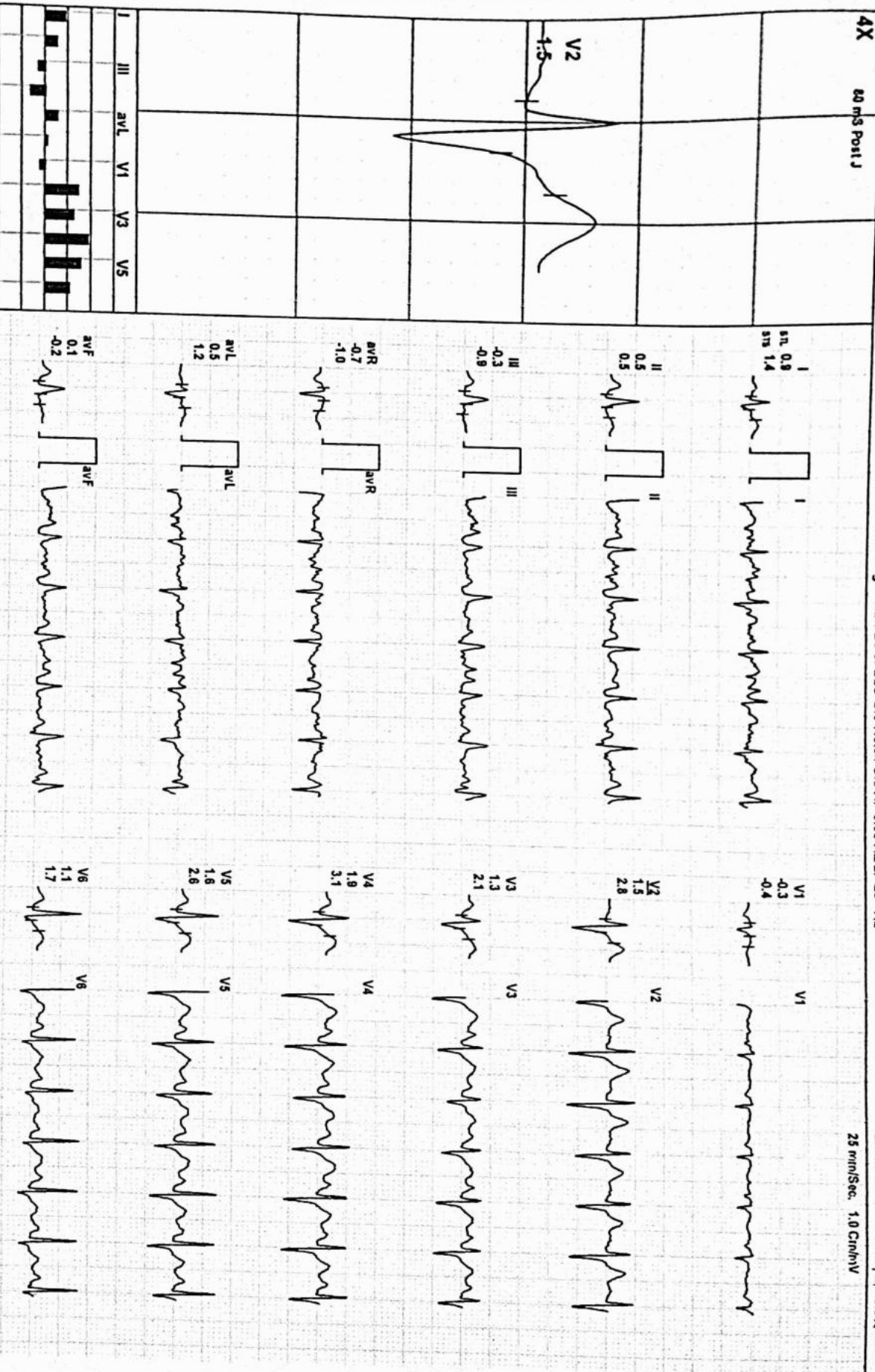

REMARKS: