

आयकर विभाग
INCOME TAX DEPARTMENT



भारत सरकार
GOVT. OF INDIA

ANKUSH KUMAR
ASHUTOSH KUMAR SINHA



29/01/1991

Permanent Account Number

32/M

DEQPK0612R

Ankush Kumar



Signature

07082013

Diagnosis Information:

Sinus Rhythm
Normal ECG

HR : 66 bpm
 P : 86 ms
 PR : 120 ms
 QRS : 79 ms
 QT/QTc : 357/374 ms
 P/QRS/T : 9/55/44 °
 RV5/SV1 : 1.473/0.531 mV

Ref-Phys. :
Report Confirmed by:

ID: 3
ANKUSH KUMAR
Male 32Years

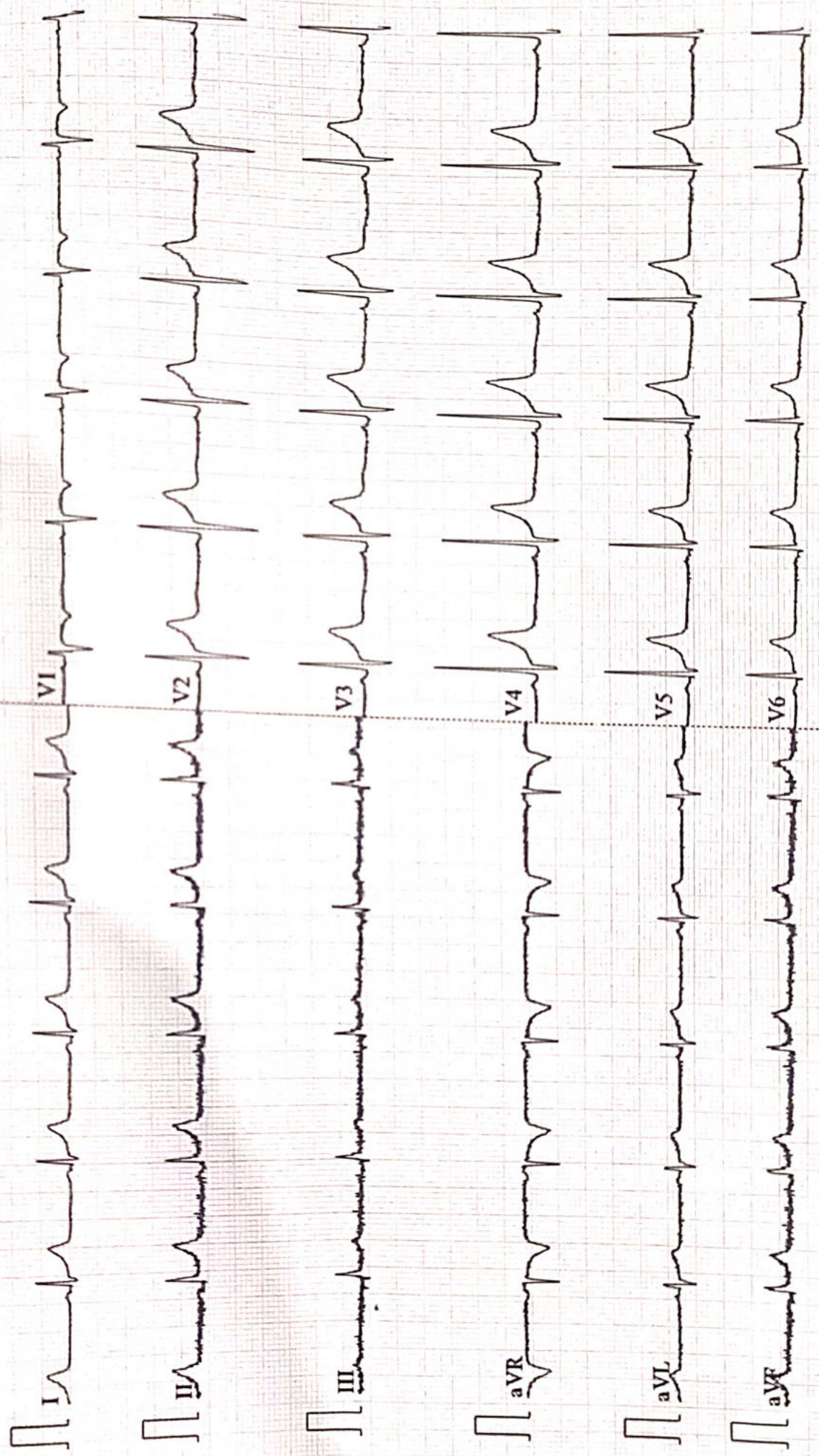



ISO 9001 : 2015

AAROGYAM DIAGNOSTICS

(A UNIT OF CULPAM HEALTH CARE PVT.LTD.)

F-41, P.C. Colony, Opp. Madhuban Complex,
Near Malahi Pakari Chowk, Kankarbagh, Patna-20
9264278360, 9065875700, 8789391403
info@aarogyamdiagnostics.com
www.aarogyamdiagnostics.com

Name :- Ankush Kumar

Age/Sex:-32Yrs/M

Refd by :- Corp

Date :-07/04/23

Thanks for referral.

REPORT OF USG OF WHOLE ABDOMEN

- Liver** :- Normal in size (13.9cm)with normal echotexture. No focal or diffuse lesion is seen. IHBR are not dilated. PV is normal in course and calibre with echofree lumen.
- G. Bladder** :- It is normal in shape, size & position. It is echofree & shows no evidence of calculus, mass or sludge.
- CBD** :- It is normal in calibre & is echofree.
- Pancreas** :- Normal in shape, size & echotexture. No evidence of parenchymal / ductal calcification is seen. No definite peripancreatic collection is seen.
- Spleen** :- Normal in size (9.6cm)with normal echotexture. No focal lesion is seen. No evidence of varices is noticed.
- Kidneys** :- Both kidneys are normal in shape, size & position. Sinus as well as cortical echoes are normal. No evidence of calculus, space occupying lesion or hydronephrosis is seen.
Right Kidney measures 9.5cm and Left Kidney measures 10.2cm.
- U. Bladder**:- It is echofree. No evidence of calculus, mass or diverticulum is seen.
- Prostate** :- Normal in size (10.0cc)& echotexture.
- Others** :- No ascites or abdominal adenopathy is seen.
No free subphrenic / basal pleural space collection is seen.

IMPRESSION:- *Normal Scan.*

Dr. U. Kumar
MBBS, MD (Radio-Diagnosis)
Consultant Radiologist



ISO 9001 : 2015

AAROGYAM DIAGNOSTICS

(A UNIT OF CULPAM HEALTH CARE PVT. LTD.)

F- 41, P.C. Colony, Opp. Madhuban Complex,
Near Malahi Pakari Chowk, Kankarbagh, Patna – 20

9264278360, 9065875700, 8789391403

info@aarogyamdiagnostics.com

www.aarogyamdiagnostics.com

Date	07/04/2023	Srl No.	6	Patient Id	2304070006
Name	Mr. ANKUSH KUMAR	Age	32 Yrs.	Sex	M
Ref. By	Dr.BOB				

Test Name	Value	Unit	Normal Value
BOB			
HB A1C	5.2	%	

EXPECTED VALUES :-

Metabolically healthy patients	=	4.8 - 5.5 % HbA1C
Good Control	=	5.5 - 6.8 % HbA1C
Fair Control	=	6.8-8.2 % HbA1C
Poor Control	=	>8.2 % HbA1C

REMARKS:-

In vitro quantitative determination of **HbA1C** in whole blood is utilized in long term monitoring of glycemia

The **HbA1C** level correlates with the mean glucose concentration prevailing in the course of the patient's recent history (approx - 6-8 weeks) and therefore provides much more reliable information for glycemia monitoring than do determinations of blood glucose or urinary glucose.

It is recommended that the determination of **HbA1C** be performed at intervals of 4-6 weeks during Diabetes Mellitus therapy.

Results of **HbA1C** should be assessed in conjunction with the patient's medical history, clinical examinations and other findings.

**** End Of Report ****

Dr.R.B.RAMAN
MBBS, MD
CONSULTANT PATHOLOGIST



ISO 9001 : 2015

AAROGYAM DIAGNOSTICS

(A UNIT OF CULPAM HEALTH CARE PVT. LTD.)

F- 41, P.C. Colony, Opp. Madhuban Complex,
Near Malahi Pakari Chowk, Kankarbagh, Patna - 20

9264278360, 9065875700, 8789391403

info@aarogyamdiagnostics.com

www.aarogyamdiagnostics.com

Date	07/04/2023	Srl No. 6	Patient Id 2304070006
Name	Mr. ANKUSH KUMAR	Age 32 Yrs.	Sex M
Ref. By Dr.BOB			

Test Name	Value	Unit	Normal Value
COMPLETE BLOOD COUNT (CBC)			
HAEMOGLOBIN (Hb)	13.5	gm/dl	13.5 - 18.0
TOTAL LEUCOCYTE COUNT (TLC)	6,400	/cumm	4000 - 11000
DIFFERENTIAL LEUCOCYTE COUNT (DLC)			
NEUTROPHIL	64	%	40 - 75
LYMPHOCYTE	29	%	20 - 45
EOSINOPHIL	02	%	01 - 06
MONOCYTE	05	%	02 - 10
BASOPHIL	00	%	0 - 0
ESR (WESTEGREN' s METHOD)	09	mm/1st hr.	0 - 15
R B C COUNT	4.56	Millions/cmm	4.5 - 5.5
P.C.V / HAEMATOCRIT	40.05	%	40 - 54
M C V	87.83	fl.	80 - 100
M C H	29.61	Picogram	27.0 - 31.0
M C H C	33.7	gm/dl	33 - 37
PLATELET COUNT	2.36	Lakh/cmm	1.50 - 4.00
BLOOD GROUP ABO	"A"		
RH TYPING	POSITIVE		
BLOOD SUGAR FASTING	95.7	mg/dl	70 - 110
SERUM CREATININE	0.92	mg%	0.7 - 1.4
BLOOD UREA	28.4	mg /dl	15.0 - 45.0
SERUM URIC ACID	6.9	mg%	3.4 - 7.0
<u>LIVER FUNCTION TEST (LFT)</u>			



ISO 9001 : 2015

AAROGYAM DIAGNOSTICS

(A UNIT OF CULPAM HEALTH CARE PVT. LTD.)

F- 41, P.C. Colony, Opp. Madhuban Complex,
Near Malahi Pakari Chowk, Kankarbagh, Patna – 20

9264278360, 9065875700, 8789391403

info@aarogyamdiagnostics.com

www.aarogyamdiagnostics.com

Date	07/04/2023	Srl No. 6	Patient Id 2304070006
Name	Mr. ANKUSH KUMAR	Age 32 Yrs.	Sex M
Ref. By Dr.BOB			

Test Name	Value	Unit	Normal Value
BILIRUBIN TOTAL	0.69	mg/dl	0 - 1.0
CONJUGATED (D. Bilirubin)	0.27	mg/dl	0.00 - 0.40
UNCONJUGATED (I.D.Bilirubin)	0.42	mg/dl	0.00 - 0.70
TOTAL PROTEIN	6.5	gm/dl	6.6 - 8.3
ALBUMIN	3.4	gm/dl	3.4 - 5.2
GLOBULIN	3.1	gm/dl	2.3 - 3.5
A/G RATIO	1.097		
SGOT	24.9	IU/L	5 - 40
SGPT	28.4	IU/L	5.0 - 55.0
ALKALINE PHOSPHATASE IFCC Method	108.9	U/L	40.0 - 130.0
GAMMA GT	31.3	IU/L	8.0 - 71.0

LFT INTERPRET

LIPID PROFILE

TRIGLYCERIDES	109.6	mg/dL	25.0 - 165.0
TOTAL CHOLESTEROL	187.9	mg/dL	29.0 - 199.0
H D L CHOLESTEROL DIRECT	52.4	mg/dL	35.1 - 88.0
V L D L	21.92	mg/dL	4.7 - 22.1
L D L CHOLESTEROL DIRECT	113.58	mg/dL	63.0 - 129.0
TOTAL CHOLESTEROL/HDL RATIO	3.586		0.0 - 4.97
LDL / HDL CHOLESTEROL RATIO	2.168		0.00 - 3.55
THYROID PROFILE			
QUANTITY	10	ml.	



ISO 9001 : 2015

AAROGYAM DIAGNOSTICS

(A UNIT OF CULPAM HEALTH CARE PVT. LTD.)

F- 41, P.C. Colony, Opp. Madhuban Complex,
Near Malahi Pakari Chowk, Kankarbagh, Patna – 20

9264278360, 9065875700, 8789391403

info@aarogyamdiagnostics.com

www.aarogyamdiagnostics.com

Date	07/04/2023	Srl No.	6	Patient Id	2304070006
Name	Mr. ANKUSH KUMAR	Age	32 Yrs.	Sex	M
Ref. By	Dr.BOB				

Test Name	Value	Unit	Normal Value
COLOUR	PALE YELLOW		
TRANSPARENCY	CLEAR		
SPECIFIC GRAVITY	1.025		
PH	6.0		
ALBUMIN	NIL		
SUGAR	NIL		

MICROSCOPIC EXAMINATION

PUS CELLS	1-2	/HPF
RBC'S	NIL	/HPF
CASTS	NIL	
CRYSTALS	NIL	
EPITHELIAL CELLS	1-2	/HPF
BACTERIA	NIL	
OTHERS	NIL	

Assay performed on enhanced chemi lumenescence system (Centaur-Siemens)

Serum T3,T4 & TSH measurements form the three components of Thyroid screening panel, useful in diagnosing various disorders of Thyroid gland function.

1. Primary hypothyroidism is accompanied by depressed serum T3 and T4 values and elevated serum TSH level.
2. Primary hyperthyroidism is accompanied by elevated serum T3 and T4 levels along with depressed TSH values.
3. Normal T4 levels are accompanied by increased T3 in patients with T3 thyrotoxicosis.



ISO 9001 : 2015

AAROGYAM DIAGNOSTICS

(A UNIT OF CULPAM HEALTH CARE PVT. LTD.)

F- 41, P.C. Colony, Opp. Madhuban Complex,
Near Malahi Pakari Chowk, Kankarbagh, Patna – 20

9264278360, 9065875700, 8789391403

info@aarogyamdiagnostics.com

www.aarogyamdiagnostics.com

Date	07/04/2023	Srl No.	6	Patient Id	2304070006
Name	Mr. ANKUSH KUMAR	Age	32 Yrs.	Sex	M
Ref. By	Dr.BOB				

Test Name	Value	Unit	Normal Value
4. Slightly elevated T3 levels may be found in pregnancy and estrogen therapy, while depressed levels may be encountered in severe illness, renal failure and during therapy with drugs like propranolol and propyl thiouracil.			
5. Although elevated TSH levels are nearly always indicative of primary hypothyroidism, and may be seen in secondary thyrotoxicosis.			

**** End Of Report ****

Dr.R.B.RAMAN
MBBS, MD
CONSULTANT PATHOLOGIST



MC-3319

Kolkata Lab : Block DD-30, Sector-1, "Andromeda", Ground Floor, Salt lake, Kolkata-700064
 Landline No: 033-40818800/ 8888/ 8899 | Email ID: kolkata@unipath.in | Website: www.unipath.in
 CIN : U85195GJ2009PLC057059



30404100211

TEST REPORT

Reg.No : 30404100211	Reg.Date : 08-Apr-2023 12:41	Collection : 08-Apr-2023 12:41
Name : MR. ANKUSH KUMAR		Received : 08-Apr-2023 12:41
Age : 32 Years	Sex : Male	Report : 08-Apr-2023 14:17
Referred By : AAROGYAM DIAGNOSTICS @ PATNA		Dispatch : 08-Apr-2023 14:37
Referral Dr : □	Status : Final	Location : 41 - PATNA

Test Name	Results	Units	Bio. Ref. Interval
THYROID PROFILE			
Tri-iodothyronine (Total T3) <i>Method:CLIA</i>	1.58	ng/mL	0.60 - 1.81
Thyroxin (Total T4) <i>Method:CLIA</i>	12.00	µg/dL	4.5 - 12.6
Thyroid Stimulating Hormone (TSH.) <i>Method:CLIA</i> Ultra Sensitive	H 7.034	µIU/mL	0.55 - 4.78

Sample Type: Serum

Remarks: Clinical Correlation Required.
 Adv.- FT3 & FT4

Note:**TSH Reference Range in Pregnancy :**

- Pregnancy 1st Trimester 0.1 - 2.5 uIU/ml
- Pregnancy 2nd Trimester 0.2 - 3.0 uIU/ml
- Pregnancy 3rd Trimester 0.3 - 3.0 uIU/ml

- TSH levels are subject to circadian variation, reaching peak levels between 2 - 4.a.m. and at a minimum between 6-10 pm. The variation is of the order of 50 %. Hence time of the day has an influence on the measured serum TSH concentrations.
- Recommended test for T3 and T4 is unbound fraction or free levels as it is metabolically active.
- The physiological rise in Total T3 / T4 levels is seen in pregnancy and in patients on steroid therapy.
- All infants with a low T4 concentration and a TSH concentration greater than 40 uIU/L are considered to have congenital hypothyroidism and should have immediate confirmatory serum testing.
- If the TSH concentration is slightly elevated but less than 40 uIU/L, a second screening test should be performed on a new sample. Results should be interpreted using age-appropriate normative values

Clinical Use:

- Primary Hypothyroidism · Hyperthyroidism · Hypothalamic -Pituitary hypothyroidism · Inappropriate TSH secretion · Nonthyroidal illness· Autoimmune thyroid disease · Pregnancy-associated thyroid disorders · Thyroid dysfunction in infancy and early childhood

----- End Of Report -----

Dr. Abhishek Mukherjee

MBBS,MD (PATHOLOGY)
 LABORATORY DIRECTOR
 59390 (WBMC)



1909 / MR. ANKUSH KUMAR / 32 Yrs / M / 171 Cms / 69 Kg Date: 07-Apr-2023 Technician : ARUN

Stage	Time	Duration	Belt Speed (mph)	Elevation	METs	Rate	% THR Achieved	BP	RPP	PVC	Comments
Supine	00:18	0:01	00.0	00.0	01.0	82	44 %	110/70	090	00	
Standing	00:24	0:01	00.0	00.0	01.0	74	39 %	110/70	081	00	
HV	00:32	0:01	00.0	00.0	01.0	087	46 %	110/70	095	00	
Warm Up	00:42	0:01	01.0	00.0	01.0	089	47 %	110/70	097	00	
ExStart	00:54	0:06	01.7	10.0	01.1	118	63 %	110/70	129	00	
BRUCE/ Stage 1	03:54	3:00	01.7	10.0	04.7	138	73 %	115/75	158	00	
BRUCE/ Stage 2	06:54	3:00	02.5	12.0	07.1	153	81 %	120/80	183	00	
BRUCE/ Stage 3	09:54	3:00	03.4	14.0	10.2	187	99 %	125/85	233	00	
PeakEx	09:54	3:00	03.4	14.0	10.2	187	99 %	125/85	233	00	
Recovery	10:53	1:00	01.1	00.0	04.3	149	79 %	120/80	178	00	
Recovery	11:53	2:00	01.1	00.0	01.0	137	73 %	115/75	157	00	
Recovery	13:13	3:19	01.1	00.0	01.0	130	69 %	110/70	143	00	

Findings :

Exercise Time : 09:01
 Max HR Attained : 188 bpm 100% of Target 188
 Max BP Attained : (Sys) 125/85
 Max WorkLoad Attained : 10.2 Good response to induced stress
 Max ST Dep Lead & Value : V1 & -1.4 mm in Warm Up mm
 Test End Reasons : Test Complete, Test Complete

Report :

Aarogam Diagnostics

Supine



1909 / MR. ANKUSH KUMAR / 32 Yrs / M / 171 Cms / 69 Kg / HR : 82

Date: 07-Apr-2023 12:25:05 PM METS: 1.0/ 82 bpm 43% of THR BP: 110/70 mmHg Raw ECG/ BLC On/ Notch On/ HF 0.05 Hz/LF 100 Hz

ExTime: 00:18 0.0 mph, 0.0%

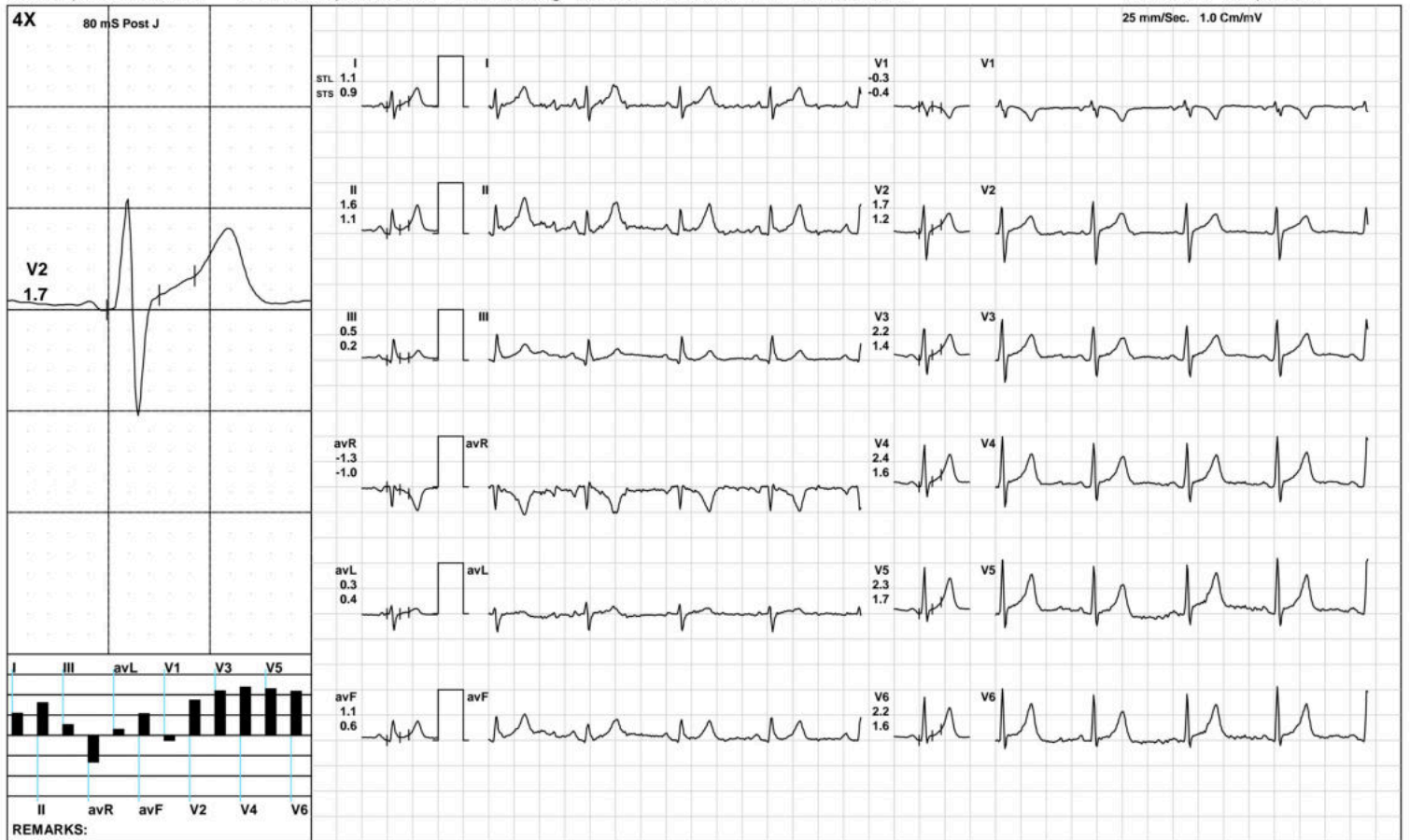

Aarogam Diagnostics

Standing



1909 / MR. ANKUSH KUMAR / 32 Yrs / M / 171 Cms / 69 Kg / HR : 74

Date: 07-Apr-2023 12:25:05 PM METS: 1.0/ 74 bpm 39% of THR BP: 110/70 mmHg Raw ECG/ BLC On/ Notch On/ HF 0.05 Hz/LF 100 Hz

ExTime: 00:24 0.0 mph, 0.0%

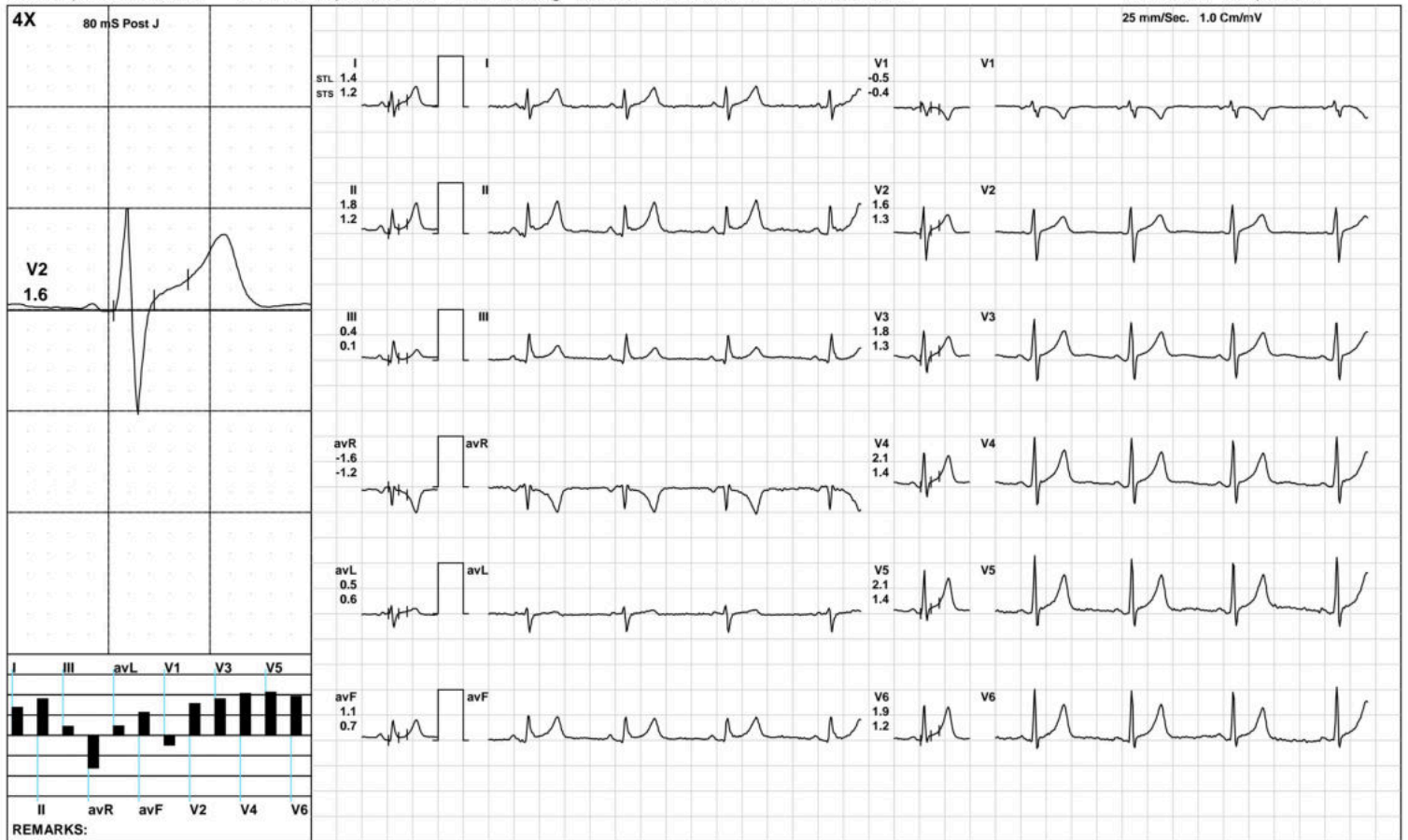

(GEM212170906)(R)Kardic by Allengers

Aarogam Diagnostics

HV



1909 / MR. ANKUSH KUMAR / 32 Yrs / M / 171 Cms / 69 Kg / HR : 87

Date: 07-Apr-2023 12:25:05 PM METS: 1.0/ 87 bpm 46% of THR BP: 110/70 mmHg Raw ECG/ BLC On/ Notch On/ HF 0.05 Hz/LF 100 Hz

ExTime: 00:32 0.0 mph, 0.0%

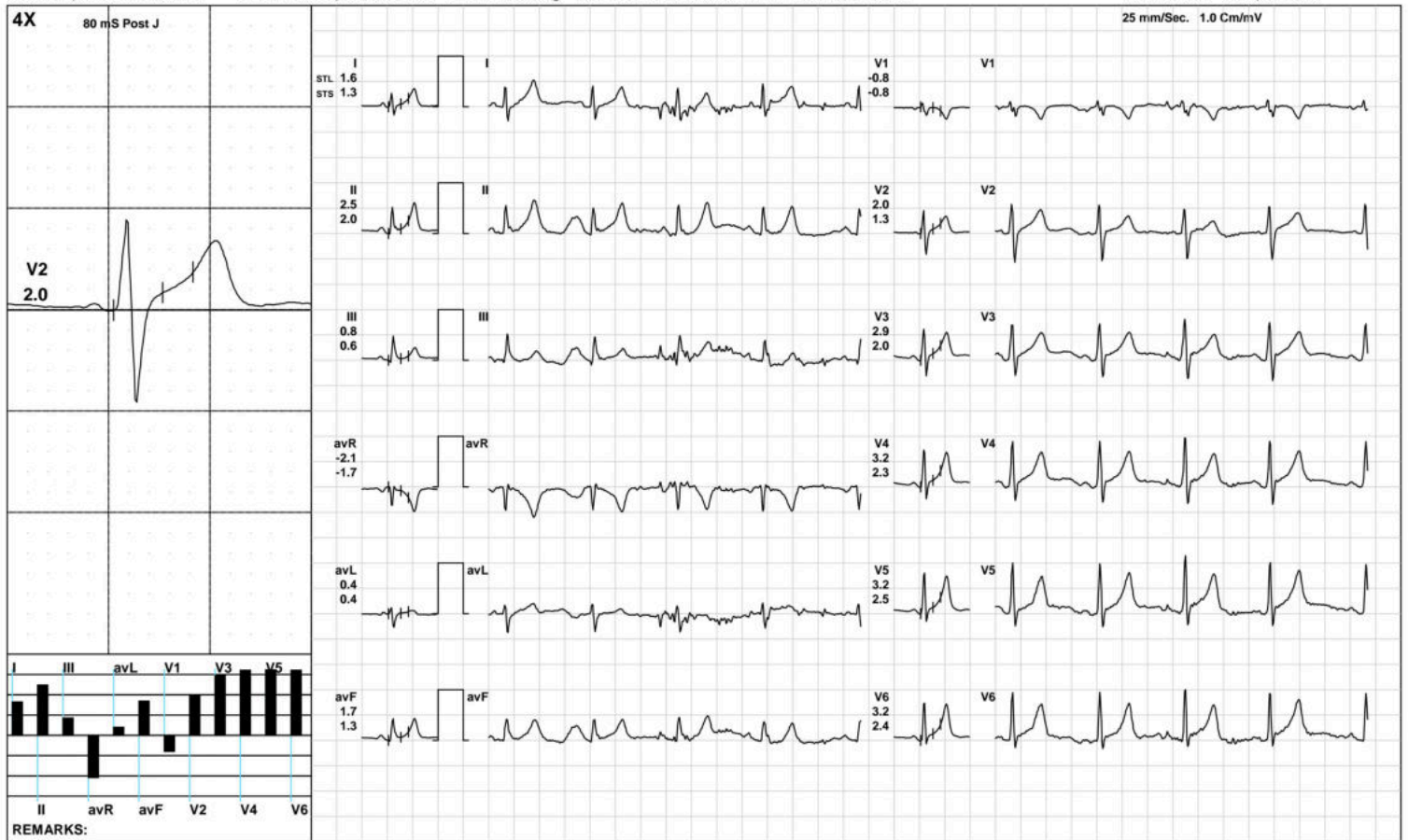

Aarogyam Diagnostics

Warm Up



1909 / MR. ANKUSH KUMAR / 32 Yrs / M / 171 Cms / 69 Kg / HR : 89

Date: 07-Apr-2023 12:25:05 PM METS: 1.0/ 89 bpm 47% of THR BP: 110/70 mmHg Raw ECG/ BLC On/ Notch On/ HF 0.05 Hz/LF 100 Hz

ExTime: 00:42 1.0 mph, 0.0%

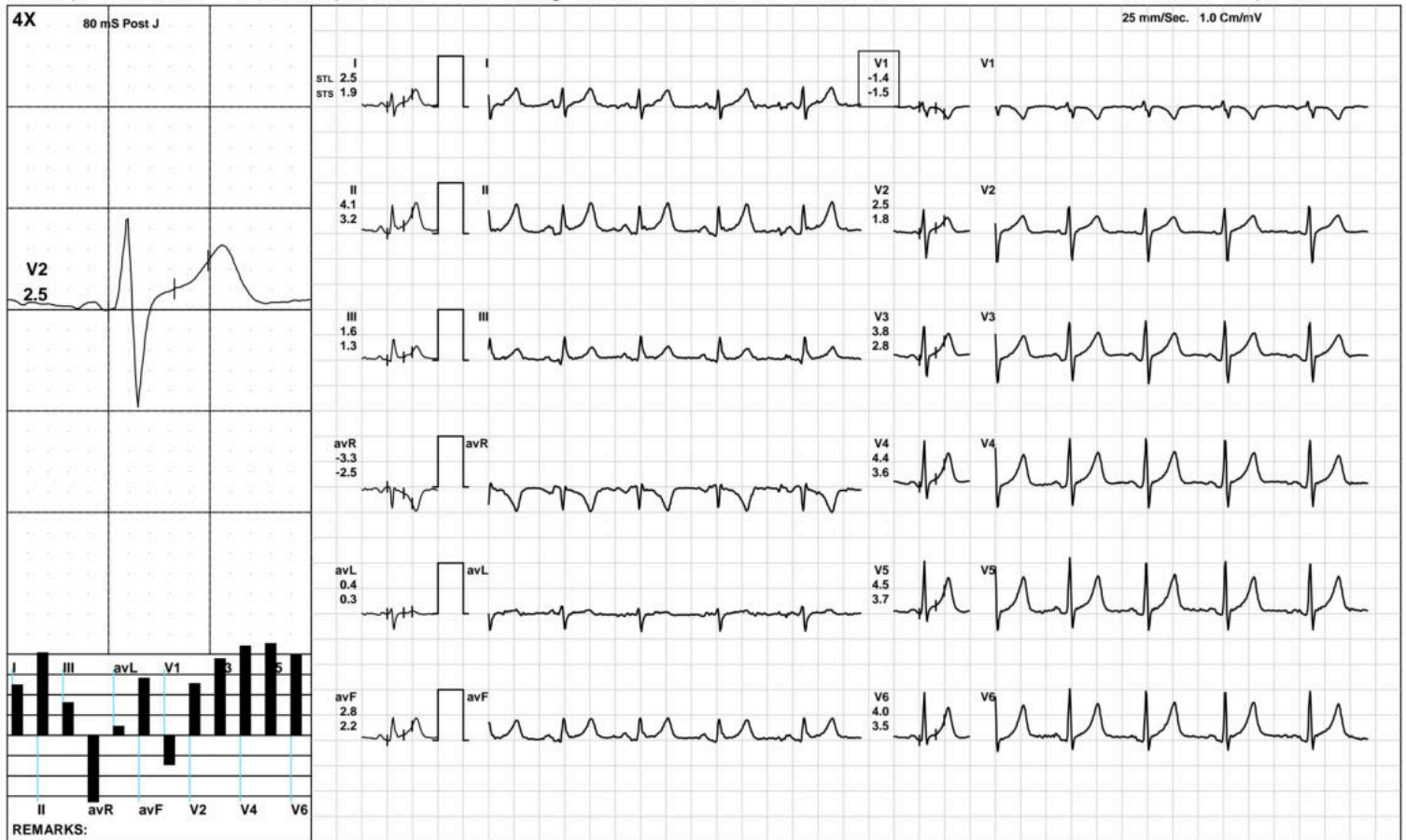

(GEM212170906)(R)Kardic by Allengers

Aarogam Diagnostics

ExStart



1909 / MR. ANKUSH KUMAR / 32 Yrs / M / 171 Cms / 69 Kg / HR : 118

Date: 07-Apr-2023 12:25:05 PM METS: 1.1/ 118 bpm 62% of THR BP: 110/70 mmHg Raw ECG/ BLC On/ Notch On/ HF 0.05 Hz/LF 100 Hz

ExTime: 00:06 1.7 mph, 10.0%

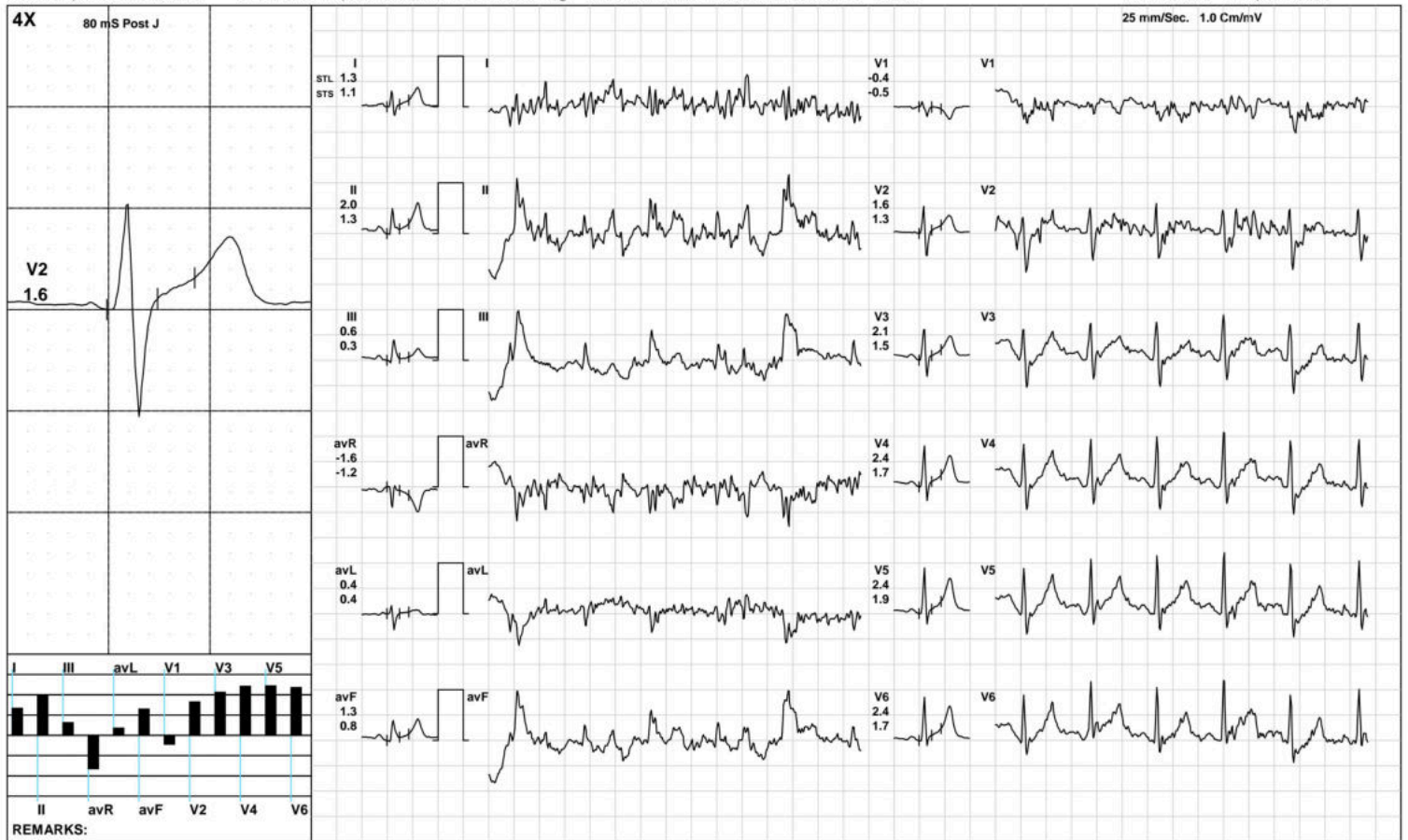

(GEM212170906)(R)Kardic by Allengers

Aarogam Diagnostics

BRUCE:/Stage 1(3:00)



1909 / MR. ANKUSH KUMAR / 32 Yrs / M / 171 Cms / 69 Kg / HR : 138

Date: 07-Apr-2023 12:25:05 PM METS: 4.7/ 138 bpm 73% of THR BP: 115/75 mmHg Raw ECG/ BLC On/ Notch On/ HF 0.05 Hz/LF 100 Hz

ExTime: 03:00 1.7 mph, 10.0%



Aarogam Diagnostics

BRUCE:/Stage 2(3:00)



1909 / MR. ANKUSH KUMAR / 32 Yrs / M / 171 Cms / 69 Kg / HR : 153

Date: 07-Apr-2023 12:25:05 PM METS: 7.1/ 153 bpm 81% of THR BP: 120/80 mmHg Raw ECG/ BLC On/ Notch On/ HF 0.05 Hz/LF 100 Hz

ExTime: 06:00 2.5 mph, 12.0%

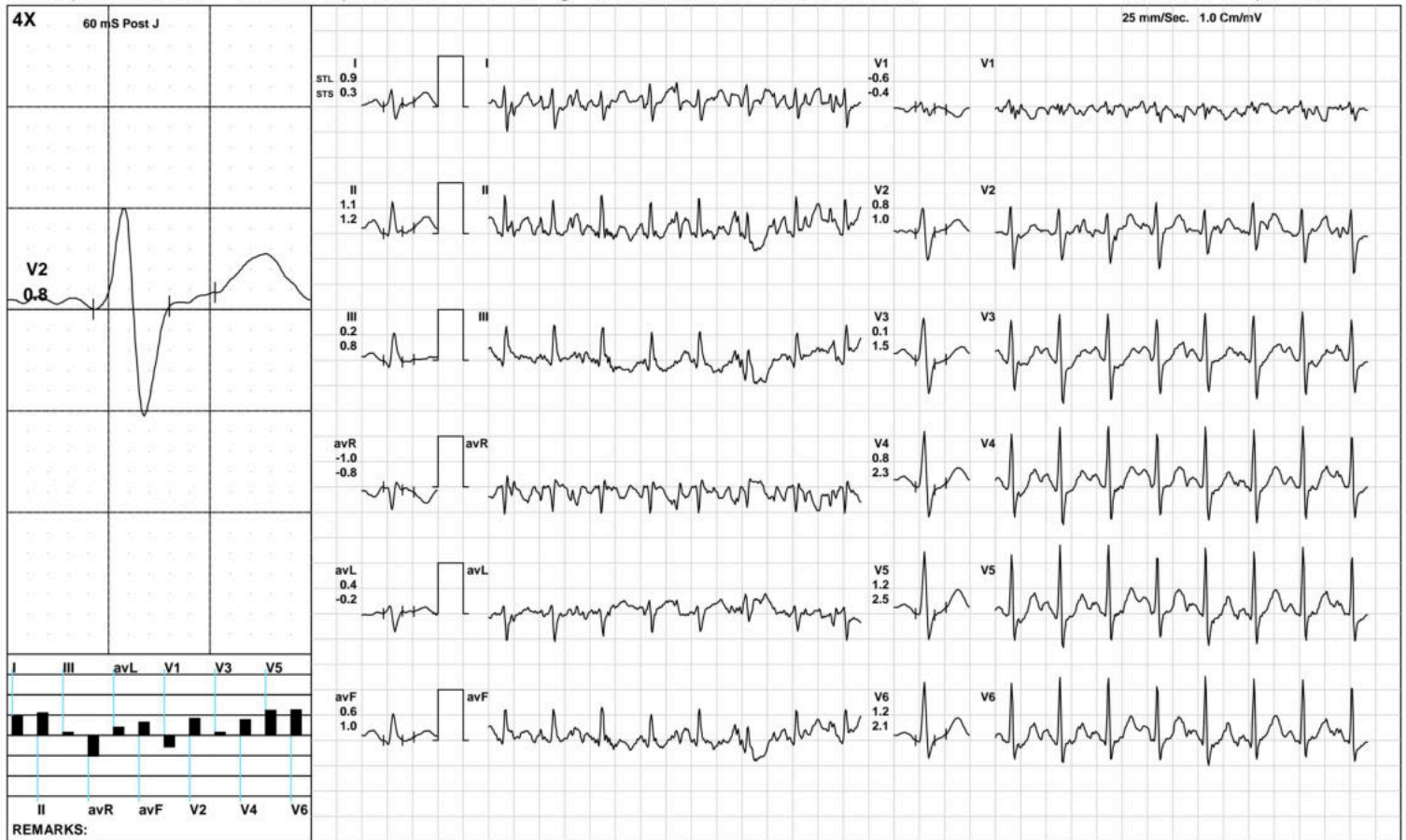

Aarogyam Diagnostics

BRUCE/Stage 3(3:00)



1909 / MR. ANKUSH KUMAR / 32 Yrs / M / 171 Cms / 69 Kg / HR : 187

Date: 07-Apr-2023 12:25:05 PM METS: 10.2/ 187 bpm 99% of THR BP: 125/85 mmHg Raw ECG/ BLC On/ Notch On/ HF 0.05 Hz/LF 100 Hz

ExTime: 09:00 3.4 mph, 14.0%

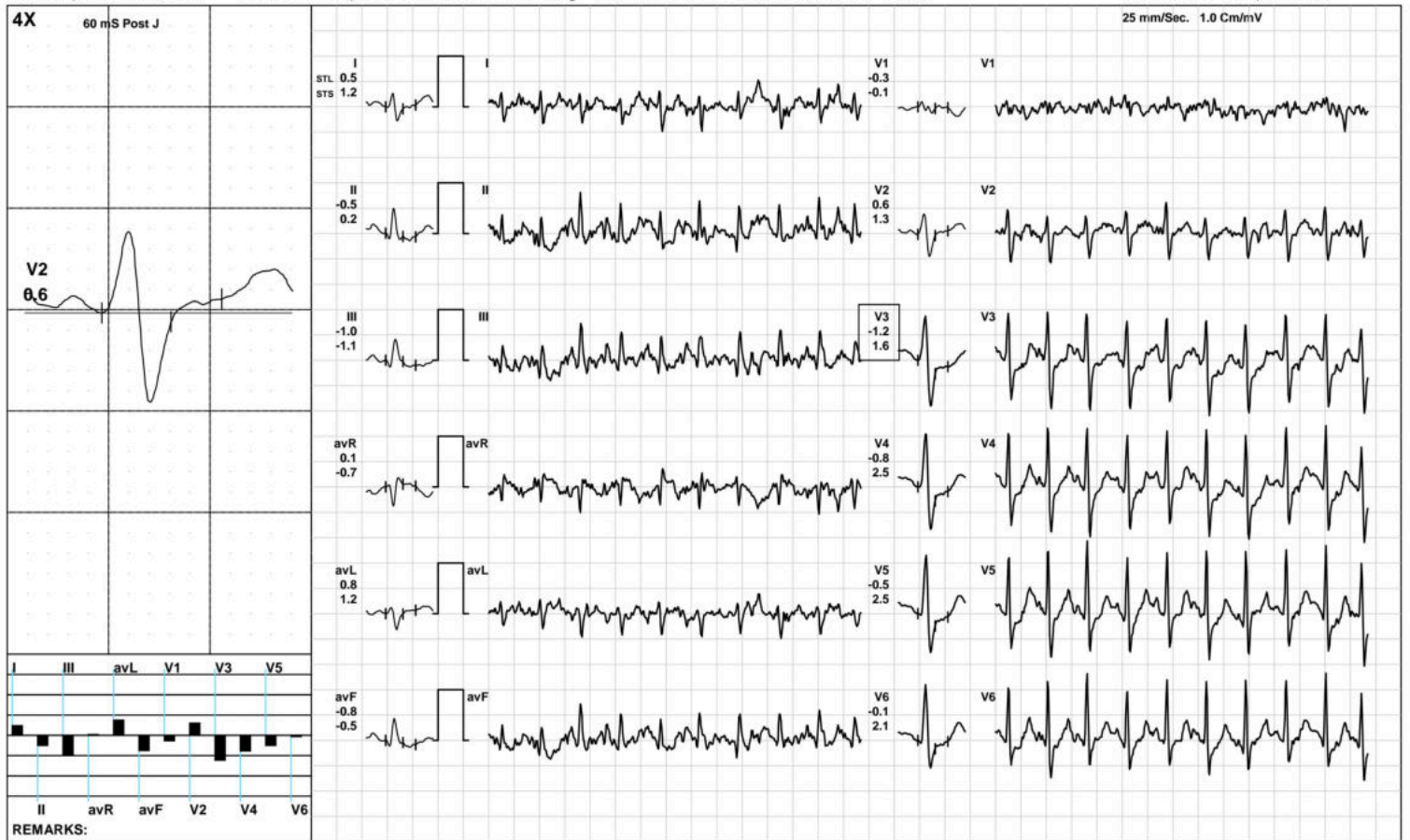

Aarogam Diagnostics

PeakEx



1909 / MR. ANKUSH KUMAR / 32 Yrs / M / 171 Cms / 69 Kg / HR : 187

Date: 07-Apr-2023 12:25:05 PM METS: 10.2/ 187 bpm 99% of THR BP: 125/85 mmHg Raw ECG/ BLC On/ Notch On/ HF 0.05 Hz/LF 100 Hz

ExTime: 09:00 3.4 mph, 14.0%

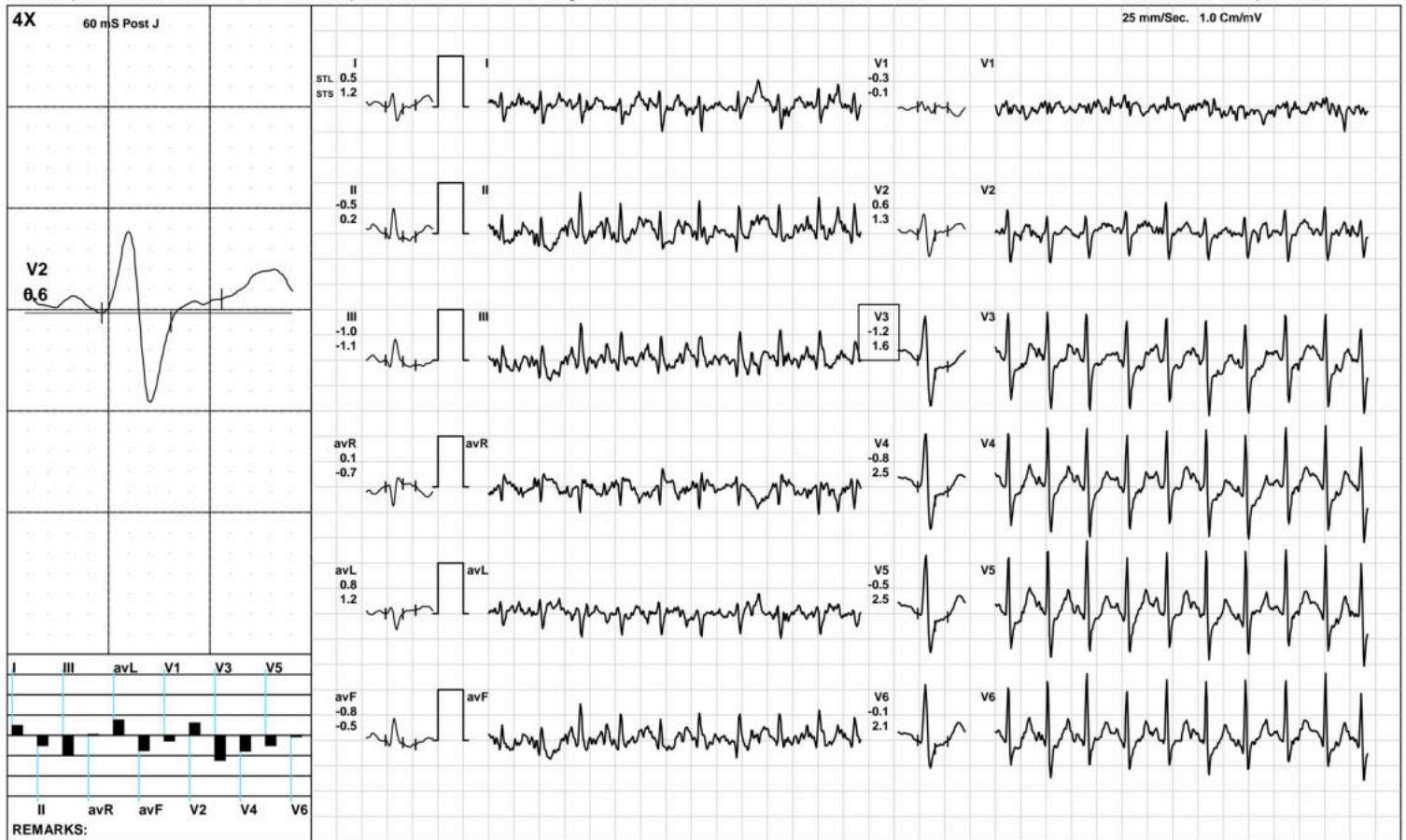

(GEM212170906)(R)Kardic by Allengers

Aarogam Diagnostics

1909 / MR. ANKUSH KUMAR / 32 Yrs / M / 171 Cms / 69 Kg / HR : 149

Recovery(1:00)



Date: 07-Apr-2023 12:25:05 PM METS: 4.3/ 149 bpm 79% of THR BP: 120/80 mmHg Raw ECG/ BLC On/ Notch On/ HF 0.05 Hz/LF 100 Hz

ExTime: 09:01 1.1 mph, 0.0%

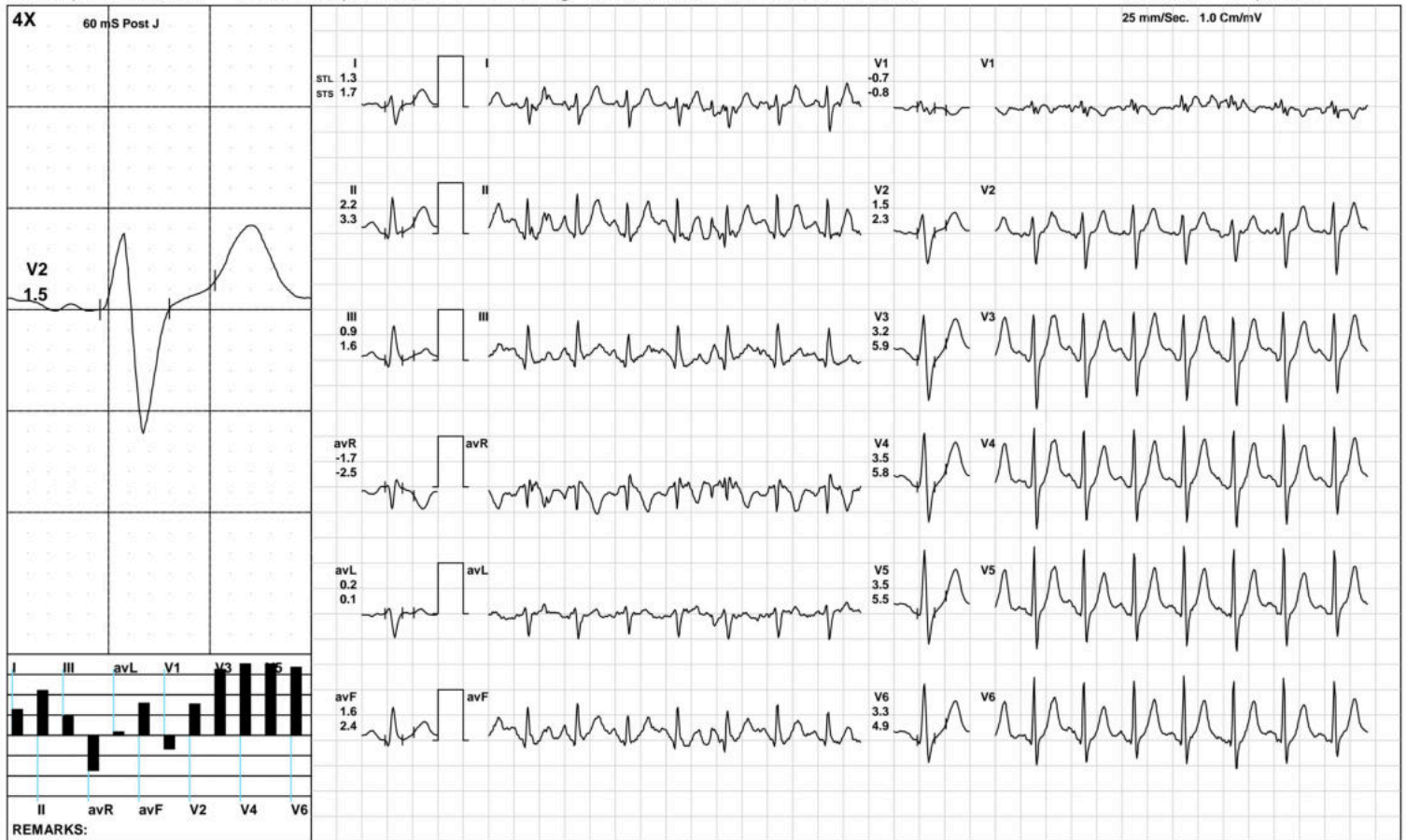

Aarogyam Diagnostics

Recovery(2:00)



1909 / MR. ANKUSH KUMAR / 32 Yrs / M / 171 Cms / 69 Kg / HR : 137

Date: 07-Apr-2023 12:25:05 PM METS: 1.0/ 137 bpm 72% of THR BP: 115/75 mmHg Raw ECG/ BLC On/ Notch On/ HF 0.05 Hz/LF 100 Hz

ExTime: 09:01 1.1 mph, 0.0%

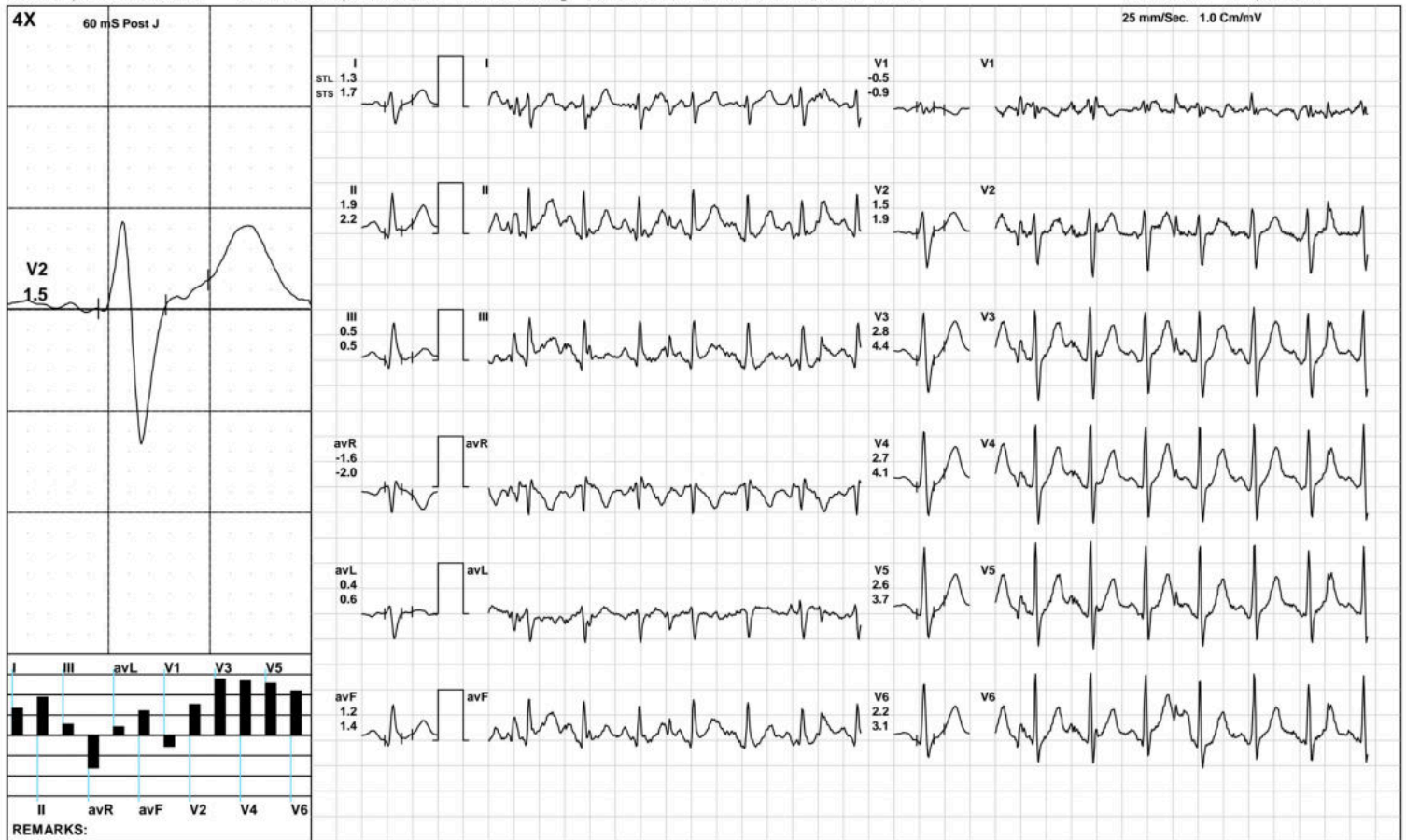

Aarogam Diagnostics

Recovery(3:19)



1909 / MR. ANKUSH KUMAR / 32 Yrs / M / 171 Cms / 69 Kg / HR : 130

Date: 07-Apr-2023 12:25:05 PM METS: 1.0/ 130 bpm 69% of THR BP: 110/70 mmHg Raw ECG/ BLC On/ Notch On/ HF 0.05 Hz/LF 100 Hz

ExTime: 09:01 1.1 mph, 0.0%

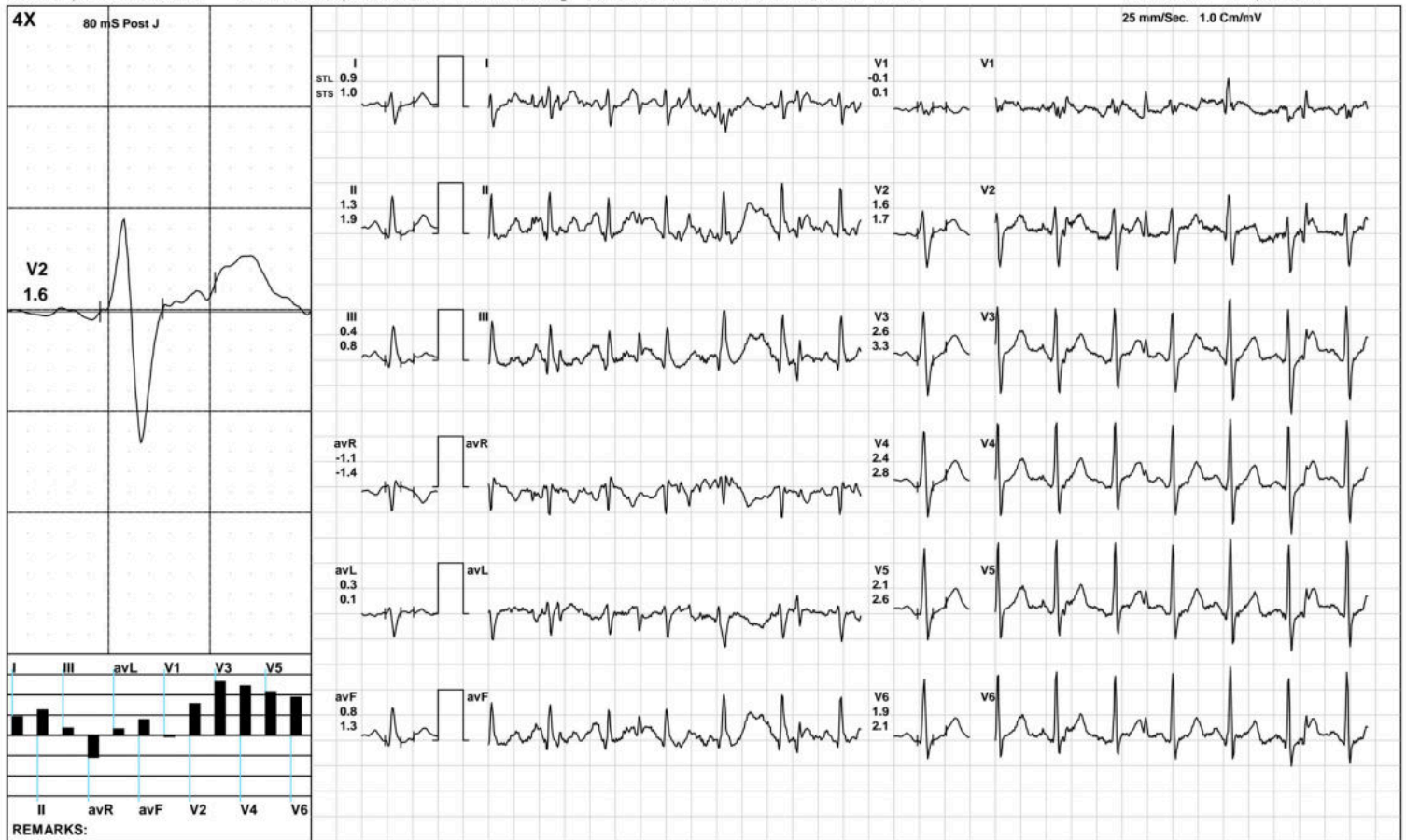

(GEM212170906)(R)Kardic by Allengers

Aarogyam Diagnostics

ST Measurements



1909 / MR. ANKUSH KUMAR / 32 Yrs / M / 171 Cms / 69 Kg / HR : 81

Date: 07-Apr-2023 12:25:05 PM

Protocol : BRUCE/

	I	II	III	avR	avL	avF	V1	V2	V3	V4	V5	V6	I	II	III	avR	avL	avF	V1	V2	V3	V4	V5	V6	STS(mv/sec)
STL(mm)Supine	1.1	1.6	0.5	-1.3	0.3	1.1	-0.3	1.7	2.2	2.4	2.3	2.2	0.9	1.1	0.2	-1.0	0.4	0.6	-0.4	1.2	1.4	1.6	1.7	1.6	
80 @mS Standing	1.4	1.8	0.4	-1.6	0.5	1.1	-0.5	1.6	1.8	2.1	2.1	1.9	1.2	1.2	0.1	-1.2	0.6	0.7	-0.4	1.3	1.3	1.4	1.4	1.2	
HV	1.6	2.5	0.8	-2.1	0.4	1.7	-0.8	2.0	2.9	3.2	3.2	3.2	1.3	2.0	0.6	-1.7	0.4	1.3	-0.8	1.3	2.0	2.3	2.5	2.4	
Warm Up	2.5	4.1	1.6	-3.3	0.4	2.8	-1.4	2.5	3.8	4.4	4.5	4.0	1.9	3.2	1.3	-2.5	0.3	2.2	-1.5	1.8	2.8	3.6	3.7	3.5	
ExStart	1.3	2.0	0.6	-1.6	0.4	1.3	-0.4	1.6	2.1	2.4	2.4	2.4	1.1	1.3	0.3	-1.2	0.4	0.8	-0.5	1.3	1.5	1.7	1.9	1.7	
Stage 1	1.0	1.3	0.4	-1.3	0.1	1.3	-0.9	0.7	0.9	1.4	1.7	1.7	1.6	2.8	1.0	-2.0	0.3	1.7	-1.7	1.2	2.6	3.2	3.4	3.0	
Stage 2	0.9	1.1	0.2	-1.0	0.4	0.6	-0.6	0.8	0.1	0.8	1.2	1.2	0.3	1.2	0.8	-0.8	-0.2	1.0	-0.4	1.0	1.5	2.3	2.5	2.1	
Stage 3	0.5	-0.5	-1.0	0.1	0.8	-0.8	-0.3	0.6	-1.2	-0.8	-0.5	-0.1	1.2	0.2	-1.1	-0.7	1.2	-0.5	-0.1	1.3	1.6	2.5	2.5	2.1	
PeakEx	0.5	-0.5	-1.0	0.1	0.8	-0.8	-0.3	0.6	-1.2	-0.8	-0.5	-0.1	1.2	0.2	-1.1	-0.7	1.2	-0.5	-0.1	1.3	1.6	2.5	2.5	2.1	
Recovery	1.3	2.2	0.9	-1.7	0.2	1.6	-0.7	1.5	3.2	3.5	3.5	3.3	1.7	3.3	1.6	-2.5	0.1	2.4	-0.8	2.3	5.9	5.8	5.5	4.9	
Recovery	1.3	1.9	0.5	-1.6	0.4	1.2	-0.5	1.5	2.8	2.7	2.6	2.2	1.7	2.2	0.5	-2.0	0.6	1.4	-0.9	1.9	4.4	4.1	3.7	3.1	
Recovery	0.9	1.3	0.4	-1.1	0.3	0.8	-0.1	1.6	2.6	2.4	2.1	1.9	1.0	1.9	0.8	-1.4	0.1	1.3	0.1	1.7	3.3	2.8	2.6	2.1	
					I	II	III	avR	avL	avF	V1	V2	V3	V4	V5	V6									

		I	II	III	avR	avL	avF	V1	V2	V3	V4	V5	V6
STI(μ Vs)	Supine	12.0	16.8	4.8	-14.2	3.6	10.9	-4.5	16.1	19.3	22.1	22.1	20.7
	Standing	13.6	18.6	5.1	-16.1	4.2	11.9	-6.2	14.6	17.0	20.8	22.2	20.6
	HV	15.3	24.9	9.7	-20.2	2.8	17.4	-8.5	16.6	26.3	30.4	31.7	30.6
	Warm Up	17.1	30.1	13.1	-23.6	1.9	21.6	-9.5	16.6	27.5	32.4	33.4	29.0
	ExStart	12.1	18.1	6.0	-15.1	3.1	12.0	-5.0	13.9	17.5	20.7	21.4	21.1
	Stage 1	4.0	3.6	0.9	-4.9	-0.1	5.1	-2.2	2.3	1.4	3.0	4.3	5.0
	Stage 2	3.8	3.1	-1.1	-3.6	2.5	1.1	-1.4	3.4	-1.8	0.2	2.5	3.5
	Stage 3	0.3	-6.0	-6.3	2.9	3.3	-6.2	-0.2	1.7	-8.9	-8.5	-7.2	-4.9
	PeakEx	0.3	-6.0	-6.3	2.9	3.3	-6.2	-0.2	1.7	-8.9	-8.5	-7.2	-4.9
	Recovery	4.0	6.3	2.4	-5.1	0.8	4.4	-2.0	4.9	8.2	9.5	10.2	10.3
	Recovery	5.1	7.4	2.3	-6.3	1.5	4.8	-1.7	6.0	9.1	8.7	8.4	7.5
	Recovery	4.7	4.3	-0.3	-4.5	2.7	1.9	-1.0	7.1	11.8	11.4	9.3	8.1



Time (Min.)	HR (bpm)	PR Int (mS)	QRS Wid (mS)	QRS Axis (Deg.)	QTC (mS)	P(μV) (Max)	R(μV) (Max)	S(μV) (Min)	T(μV) (Max)	Min. J (μV)	Leads for (J & PJ)	Min. Post JRR Var (μV)	(%)	VEB (Counts)	Missed Beats (Counts)
00:30	118	110	78	72	409	162	1096	-574	704	72	III	-142	0.00	0	0
01:00	120	160	76	16	462	1027	1118	-516	988	-379	II	-493	0.00	0	0
01:30	130	140	84	76	365	-386	1089	-603	627	-319	avF	-285	0.00	0	0
02:00	143	154	82	90	328	344	1133	-659	623	-96	II	-136	0.00	0	0
02:30	143	132	64	102	333	-208	1148	-718	542	-58	avL	-56	0.00	0	0
03:00	152	94	88	100	333	264	1139	-742	548	6	III	-96	0.00	0	0
03:30	139	126	88	99	432	205	1103	-764	573	0	V1	-111	0.00	0	0
04:00	149	128	88	97	333	236	1136	-754	504	-7	V1	-81	0.00	0	0
04:30	146	102	88	90	353	289	1149	-742	505	-33	V1	-84	0.00	0	0
05:00	147	114	66	90	343	267	1187	-745	479	-314	V3	-58	0.00	0	0
05:30	151	110	66	99	339	239	1199	-703	454	12	V1	-60	0.00	0	0
06:00	151	110	88	93	347	265	1216	-732	409	-2	V1	-81	0.00	0	0
06:30	158	76	66	85	336	246	1234	-712	458	-17	V1	-74	0.00	0	0
07:00	170	98	86	90	375	234	1220	-755	338	-187	V3	-145	0.00	0	0
07:30	174	104	86	95	347	240	1216	-812	374	-370	V3	-96	0.00	0	0
08:00	177	100	64	96	349	218	1166	-816	370	-407	V3	-119	0.00	0	0
08:30	177	100	64	90	343	383	1207	-880	533	-461	V3	-128	0.00	0	0
09:00	187	90	64	109	360	-233	1234	-899	400	-434	V3	-136	0.00	0	0
09:30	188	94	84	99	351	202	1237	-950	422	-189	V3	-136	0.00	0	0
10:00	161	96	64	100	335	290	1155	-854	743	-95	V1	-81	0.00	0	0
10:30	146	116	64	98	325	249	1286	-810	880	-85	V1	-40	0.00	0	0
11:00	139	108	86	95	325	266	1316	-756	904	-9	V1	-87	0.00	0	0
11:30	134	126	58	93	342	257	1342	-711	839	-113	V1	-39	0.00	0	0
12:00	127	112	86	95	441	236	1336	-687	737	9	V1	-15	0.00	0	0
12:30	126	152	86	90	443	403	1343	-713	783	-32	V1	-56	0.00	0	0