

Patient Name : Mr. ISHVAR SINGH RAJPUT
UHID/MR No. : FABR.0000008469
Visit Date : 11-09-2024 14:12
Sample Collected on : 11-09-2024 14:17
Sample No : ED906353
Ref Doctor : SELF

Age / Gender : 45Y/Male
OP Visit No : FABROPV10075
Reported on : 11-09-2024 14:18
Specimen : EDTA Blood
Pres Doctor: :

DEPARTMENT OF LABORATORY MEDICINE

<u>TEST NAME</u>	<u>RESULT</u>	<u>BIOLOGICAL REFERENCE INTERVALS</u>	<u>UNITS</u>
BLOOD GROUP AND RH TYPE			
BLOOD GROUP AND RH TYPE	O RH POSITIVE		

End of the report

Results are to be correlated clinically

Lab Technician / Technologist
GHI0029



DR. S.K SHARMA (V)
MBBS MD
MD PATHOLOGY



Patient Name	: Mr. ISHVAR SINGH RAJPUT	Age / Gender	: 45Y/Male
UHID/MR No.	: FABR.0000008469	OP Visit No	: FABROPV10072
Visit Date	: 11-09-2024 12:28	Reported on	: 11-09-2024 14:18
Sample Collected on	: 11-09-2024 14:05	Specimen	: Serum
Sample No	: SR02137320	Pres Doctor:	:
Ref Doctor	: SELF		
Emp/Auth/TPA ID	: TEAMMEDIWHEEL		
Sponsor Name	: ARCOFEMI HEALTHCARE LIMITED		

DEPARTMENT OF LABORATORY MEDICINE

TEST NAME	RESULT	BIOLOGICAL REFERENCE INTERVALS	UNITS	REMARKS
ALT (SGPT)				
ALT (SGPT) Method: IFCC WITHOUT P5P	46.0*	Up to 45	U/L	
BILIRUBIN - TOTAL				
TOTAL BILIRUBIN .. Method: Diazo.	0.80	Adults: 0-2.0 Cord: < 2 Newborns,premature 0-1 days: 1.0-8.0 1-2 days: 6.0-12.0 3-5 days: 10.0-14.0 Newborns, full term: 0-1 days: 2.0-6.0 1-2 days: 6.0-10.0 3-5 days: 4.0-8.0	mg/dl	BILIRUBIN DIRECT 0.30 BILIRUBIN INDIRECT 0.50
GLUCOSE - (FASTING)				
GLUCOSE FASTING,, Method: (GOD-POD)	105.0	CHILD Child: 60-100 Cord Blood: 45-96 Newborn(1day) : 40-60 Newborn>1day : 50-80 ADULT Normal: <100 Pre-diabetes: 100-125 Diabetes: 126	mg/dl	
CREATININE				
CREATININE .. Method: Enzymatic	1.10	ADULT MALE: 0.7-1.3 Female: 0.6-1.1 (0-2) Months Newborn: 0.3-1.0 (1-10) Years Child: 0.3-0.7 2 Months- 1 Years Infant: 0.2-0.4 (10-19) Years Adolescent: 0.5-1.0	mg/dl	
BUN/CREATININE RATIO				

Test Name	Result	Units	Ranges
------------------	---------------	--------------	---------------

Patient Name : Mr. ISHVAR SINGH RAJPUT
UHID/MR No. : FABR.0000008469
Visit Date : 11-09-2024 12:28
Sample Collected on : 11-09-2024 14:05
Sample No : SR02137320
Ref Doctor : SELF
Emp/Auth/TPA ID : TEAMMEDIWHEEL
Sponsor Name : ARCOFEMI HEALTHCARE LIMITED

Age / Gender : 45Y/Male
OP Visit No : FABROPV10072
Reported on : 11-09-2024 14:18
Specimen : Serum
Pres Doctor: :

BUN	13.0	mg/dl	10-20
Creatinine	1.10	mg/dl	0.6-1.2
BUN Creatinine Ration	11.81		10:1 – 20:1

Sample Type: Serum

End of the report

Results are to be correlated clinically

Lab Technician / Technologist
GHI0029



DR. S.K SHARMA (V)
MBBS MD
MD PATHOLOGY



Patient Name : Mr. ISHVAR SINGH RAJPUT
UHID/MR No. : FABR.0000008469
Visit Date : 11-09-2024 12:28
Sample Collected on : 11-09-2024 14:05
Sample No : WHB1557706
Ref Doctor : SELF
Emp/Auth/TPA ID : TEAMMEDIWHEEL
Sponsor Name : ARCOFEMI HEALTHCARE LIMITED

Age / Gender : 45Y/Male
OP Visit No : FABROPV10072
Reported on : 11-09-2024 14:18
Specimen : Whole Blood (Edta)
Pres Doctor: :

DEPARTMENT OF LABORATORY MEDICINE

TEST NAME	RESULT	BIOLOGICAL REFERENCE INTERVALS	UNITS
HAEMOGRAM			
HAEMOGLOBIN Method: Non Cyanide,SIs Based	15.7	13-17 gm/dl	gm/dl
TOTAL WBC COUNT: Method: Electrical Impedence	8,300	4000 - 10000	thousand/cumm
RBC COUNT Method: Electrical Impedence	5.09	4.5 - 5.5	Million/Cumm.
HEMATOCRIT(PCV) Method: Cumulative Pulse	46.4	40 - 50	%
MCV Method: Calculated	91.2	83 - 101	fl
MCH Method: Calculated	30.8	27 - 32	pg
MCHC Method: Calculated	33.8	31.5 - 34.5	gm/dl
PLATELET COUNT Method: Electrical Impedence	2.68	1.5 - 4.0	Lakhs/c.mm
NEUTROPHIL Method: Microscopy	66	40 - 80	%
LYMPHOCYTE Method: Microscopy	27	20 - 40	%
MONOCYTE Method: Microscopy	05	2 - 10	%
EOSINOPHIL Method: Microscopy	02	1 - 6	%
BASOPHIL Method: Microscopy	00	< 1 - 2	%
ESR Method: Westergren's Method	08	M 10 F 12	mm/hr

End of the report

Results are to be correlated clinically

Lab Technician / Technologist
GHI0029



DR. S.K SHARMA (V)
MBBS MD
MD PATHOLOGY

Patient Name : Mr. ISHVAR SINGH RAJPUT
UHID/MR No. : FABR.0000008469
Visit Date : 11-09-2024 12:28
Sample Collected on : 11-09-2024 14:05
Sample No : WHB1557706
Ref Doctor : SELF
Emp/Auth/TPA ID : TEAMMEDIWHEEL
Sponsor Name : ARCOFEMI HEALTHCARE LIMITED

Age / Gender : 45Y/Male
OP Visit No : FABROPV10072
Reported on : 11-09-2024 14:18
Specimen : Whole Blood (Edta)
Pres Doctor: :



Patient Name : Mr. ISHVAR SINGH RAJPUT
UHID/MR No. : FABR.0000008469
Visit Date : 11-09-2024 12:28
Sample Collected on : 11-09-2024 14:05
Sample No : BL620580
Ref Doctor : SELF
Emp/Auth/TPA ID : TEAMMEDIWHEEL
Sponsor Name : ARCOFEMI HEALTHCARE LIMITED

Age / Gender : 45Y/Male
OP Visit No : FABROPV10072
Reported on : 11-09-2024 14:18
Specimen : Blood
Pres Doctor: :

DEPARTMENT OF LABORATORY MEDICINE

PERIPHERAL SMEAR

ANAEMIA TYPING

RBCs: - Smear studied shows mild degree of aniso-poikilocytosis. Most of the RBCs are normoocytic normochromic. No central pallor is +. Few number of pencil cells and tear drop cell RBCs are seen.
No evidence of haemolysis seen.

WBCs: - Total leukocyte count is within normal limits.
No abnormal cells seen.

Platelets: - Within normal limits.

Parasite: - MP not found.

IMPRESSION:- Normal Peripheral smear.

End of the report

Results are to be correlated clinically

Lab Technician / Technologist
GHI0029



DR. S.K SHARMA (V)
MBBS MD
MD PATHOLOGY



Patient Name : Mr. ISHVAR SINGH RAJPUT
UHID/MR No. : FABR.0000008469
Visit Date : 11-09-2024 12:28
Sample Collected on : 11-09-2024 14:05
Sample No : UR1124343
Ref Doctor : SELF
Emp/Auth/TPA ID : TEAMMEDIWHEEL
Sponsor Name : ARCOFEMI HEALTHCARE LIMITED

Age / Gender : 45Y/Male
OP Visit No : FABROPV10072
Reported on : 11-09-2024 14:18
Specimen : Urine
Pres Doctor: :

DEPARTMENT OF LABORATORY MEDICINE

URINE ROUTINE EXAMINATION

Tests	CLINICAL PATHOLOGY			
	Result	Units	Biological Ref Range	Test Method
URINE EXAMINATION				
<u>Physical Examination</u>				
Colour	: Pale Yellow			
Quantity	: 30	ML		
Appearance	: Clear			
Specific Gravity	:1.010		1.010 - 1.030	
Reaction (pH)	: Acidic			
<u>Chemical Examination</u>				
Proteins	: Absent			
Glucose	: Absent			
Occult Blood	: Absent			
Ketones	: Absent			
Urobilinogen	: Normal			
Bile Pigments	: Absent			
<u>Microscopic Examination</u>				
Red Blood Cells	: Nil	/hpf	00 - 03	
Pus Cells	: 2-3	/hpf	00 - 05	
Epithelial Cells	: 1-2	/hpf		
Casts	: Absent			
Crystals	: Absent			
Amorphous Deposits	: Absent			
Comments				

End of the report

Results are to be correlated clinically

Lab Technician / Technologist
GHI0029

DR. S.K SHARMA (V)
MBBS MD

Patient Name : Mr. ISHVAR SINGH RAJPUT
UHID/MR No. : FABR.0000008469
Visit Date : 11-09-2024 12:28
Sample Collected on : 11-09-2024 14:05
Sample No : UR1124343
Ref Doctor : SELF
Emp/Auth/TPA ID : TEAMMEDIWHEEL
Sponsor Name : ARCOFEMI HEALTHCARE LIMITED

Age / Gender : 45Y/Male
OP Visit No : FABROPV10072
Reported on : 11-09-2024 14:18
Specimen : Urine
Pres Doctor: :

MD PATHOLOGY



Patient Name	: Mr. ISHVAR SINGH RAJPUT	Age / Gender	: 45Y/Male
UHID/MR No.	: FABR.0000008469	OP Visit No	: FABROPV10072
Visit Date	: 11-09-2024 12:28	Reported on	: 11-09-2024 16:45
Sample Collected on	: 11-09-2024 14:05	Specimen	: Plasma(PP)
Sample No	: PLP791080		
Ref Doctor	: SELF	Pres Doctor:	:
Package Name	: ARCOFEMI - MEDIWHEEL - PMC PACK H - PAN INDIA - FY2324		
Emp/Auth/TPA ID	: TEAMMEDIWHEEL		
Sponsor Name	: ARCOFEMI HEALTHCARE LIMITED		

DEPARTMENT OF LABORATORY MEDICINE

<u>TEST NAME</u>	<u>RESULT</u>	<u>BIOLOGICAL REFERENCE INTERVALS</u>	<u>UNITS</u>
GLUCOSE - (POST PRANDIAL)			
GLUCOSE POST PRANDIAL, Method: GOD-PAP	136.8	Normal: <140	mg/dl

End of the report

Results are to be correlated clinically

Lab Technician / Technologist
GHI0029

 DR. S.K SHARMA (V)
 MBBS MD
 MD PATHOLOGY



Patient ID: 11092402	Patient Name: MR.ISHVAR SINGH RAJPUT 45YRS
Age: 45Y/M	Sex: M
Study Date: 11/9/2024 1:37:14 PM	Ref. By: DR.SELF

X-Ray:-CHEST P/A VIEW

IMAGING FINDINGS:

Bilateral lung fields appear normal.

Both hila appears normal.

Bilateral costophrenic angles appear clear and normal.

Cardiothoracic ratio is within normal limit.

Bilateral domes of diaphragm are smooth, regular and normal in position.

Trachea is central.

Soft tissue and bony cage appear normal.

Carinal angle is within normal limit.

OPINION:

No evidence of significant abnormality is noted.

Please correlate with clinical findings and relevant investigations.

DR. PRASHANT MUDEGAL
CONSULTANT RADIOLOGIST
MPH713

14

1880

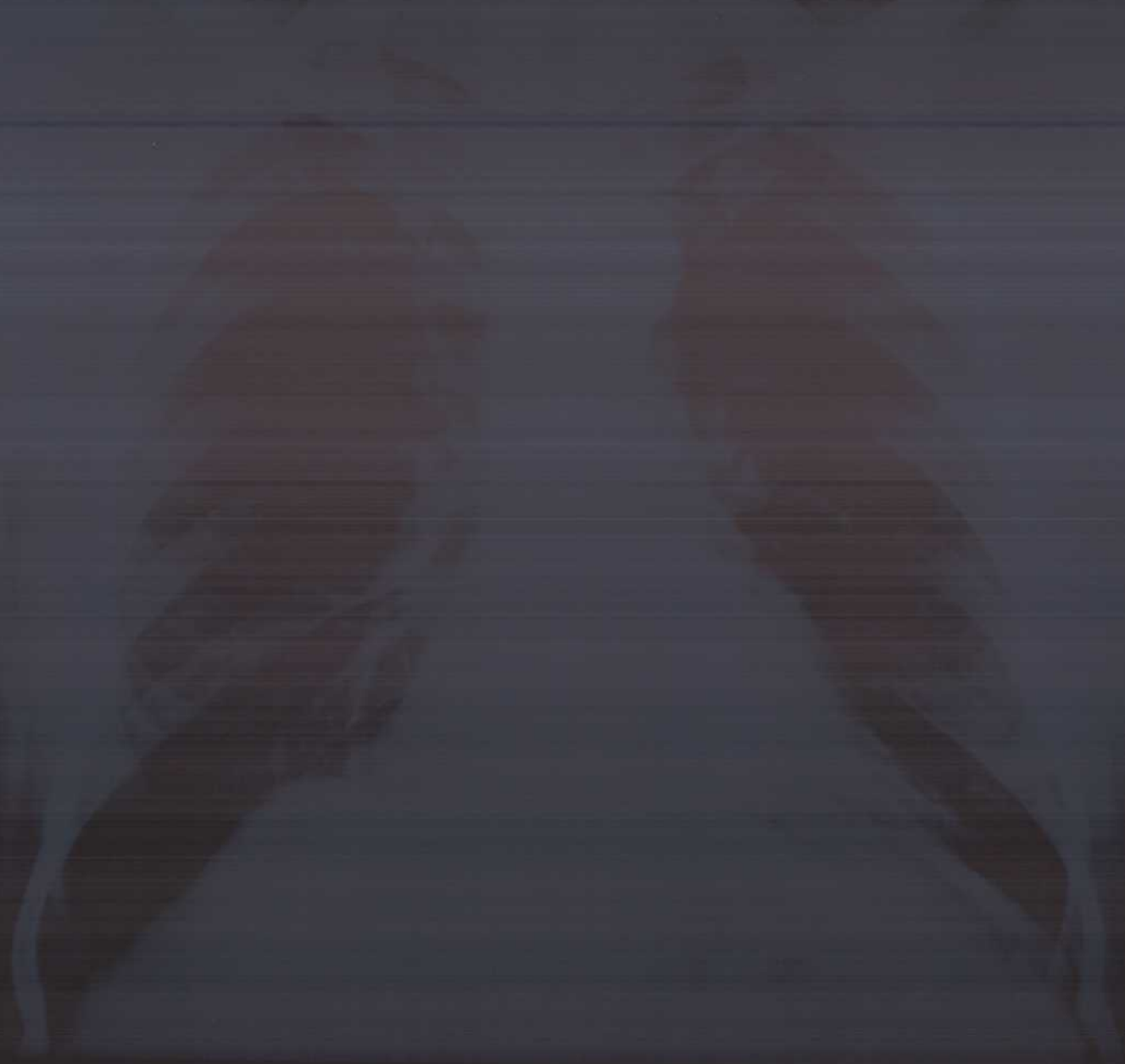

Age / Gender: 45/Male

Date and Time: 11th Sep 24 1:03 PM

Patient ID: 0000008469

Patient Name: MR ISHVAR SINGH RAJPUT

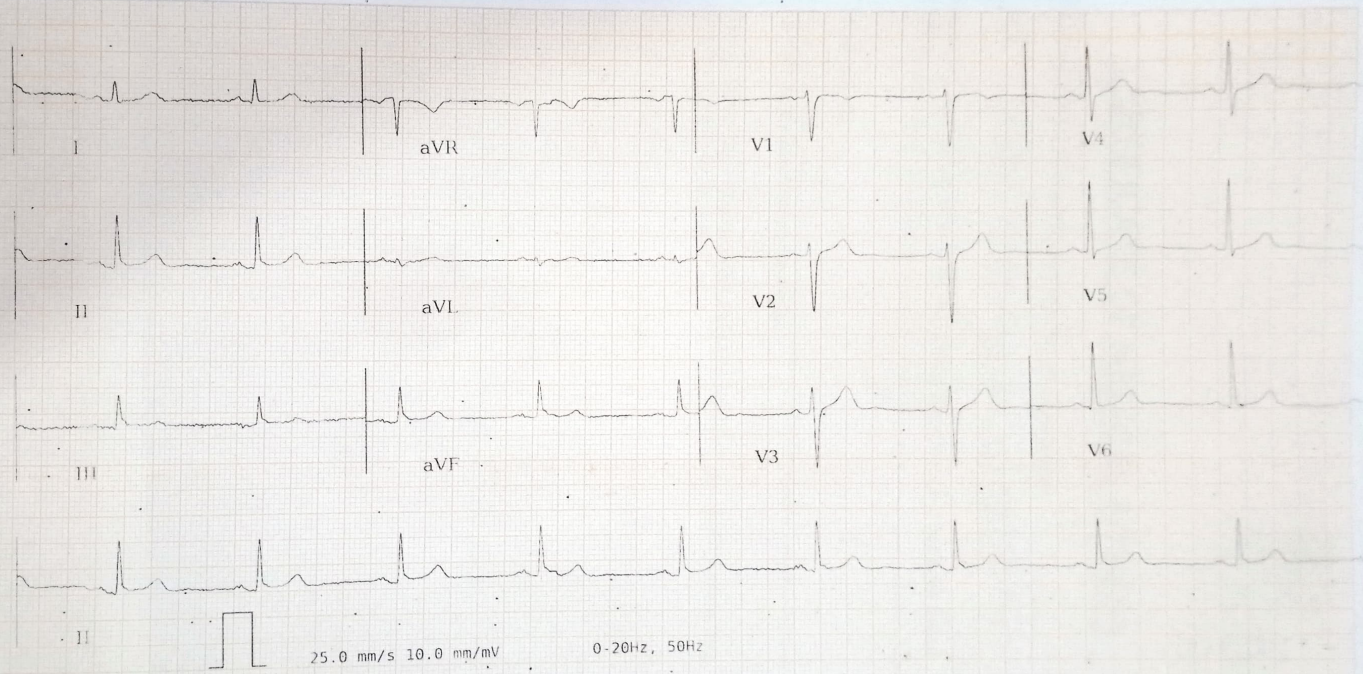

AR: 60bpm

VR: 60bpm

QRSD: 88ms

QT: 388ms

QTcB: 388ms

PRI: 132ms

P-R-T: 19° 64° 52°

DR. ABHISHEK GURJAR
MS GENERAL SURGE - GASTRO SURGERY
Reg No MP-16104

CERTIFICATE OF MEDICAL FITNESS

This is to certify that I have conducted the clinical examination

of MR Jshwan Singh Rajput on 11/09/2024

After reviewing the medical history and on clinical examination it has been found that he/she is

	Tick
<ul style="list-style-type: none"> • Medically Fit 	<input checked="" type="checkbox"/>
<ul style="list-style-type: none"> • Fit with restrictions/recommendations <p>Though following restrictions have been revealed, in my opinion, these are not impediments to the job.</p> <p>1.....</p> <p>2.....</p> <p>3.....</p> <p>However, the employee should follow the advice/medication that has been communicated to him/her.</p> <p>Review after _____</p>	
<ul style="list-style-type: none"> • Currently Unfit. Review after _____ recommended 	
<ul style="list-style-type: none"> • Unfit 	

Dr. DR. ABHISHEK GURJAR
 MS. GENERAL SURGERY & LAPAROSCOPIC SURGERY
 Reg. No. MP-16104
Medical Officer
The Apollo Clinic,

Date - 11/9/24
Name - Mr. Ishwar Singh
Age - 45 yr / M
BP - 130/80 mmHg.
P - 68 BPM.
SpO₂ - 98%
Height - 173 cm.
Weight - 71.60 kg.
BMI - 23.7 kg/m²

No any H/O present chronic
medical & surgical illnesses
eye vision: @

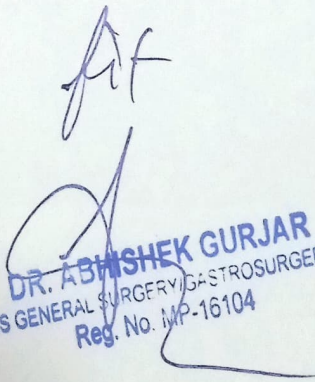

DR. ABHISHEK GURJAR
MS GENERAL SURGERY / GASTRO SURGERY
Reg. No. MP-16104

Licensee: Gurjar Hospital & Endoscopy Centre Pvt. Ltd.

1, Scheme No. 44-B, Siddarth Nagar, BhanwarKuan Square,
A. B. Road, Indore (M.P.) 452 001

E-mail : ab.road@apolloclinic.com, Visit us at : www.apolloclinic.com

TO BOOK AN APPOINTMENT

 **0731 4870 738**

FOR SAMPLE COLLECTION

 **9893 110 657**