

CHECK LIST

NAME	DIVYA KUMARI	PATHOLOGY PAP
AGE	33	EKG/PFT
DATE	12/11/22	ECHO/TWT
PACKAGE		USG / CAR
REFERRED BY		URINE / STOOL
HT	157 cm	MAMMO / PAP
WT	60.5 kg	EYE / DENTAL
BP	100/70 mmHg	GP CONSULTATION
PULSE	80 bpm	DIETITIAN
WAIST	97 cm	CARDIOLOGIST
HIP	99 cm	GYNECOLOGIST
RESPIRATORY RATE	22	DENTAL
CHEST (INHALE)	29 cm	
CHEST (EXHALE)	19 cm	
ABDOMEN	100 cm	

SpO2 - 99%



भारत सरकार
GOVERNMENT OF INDIA



दिवा कुमारी वर्मा
Divya Kumari Varma
जन्म तिथि: 12/10/1989
लिंग: Female

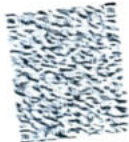

6806 4910 6288

आधार - आम आदमी का अधिकार

Signature

Package Name : Med-Wheel Metro Full Body Health Checkup Female Above 40
 Package Code : PKG10000243
 User Location : West Bengal,AMTALA,743398
 Contact Details : 6777205165
 Booking Date : 31-10-2022
 Appointment Date : 12-11-2022

Handwritten: West Bengal, Bungal, Ratan

(2201815)

Member Information			
Booked Member Name	Age	Gender	Cost(In INR)
Tanushi Halder	43	Female	Cashless
Total amount to be paid			Cashless

Please login to your account to confirm the same. Also you mail us for confirmation

Package Name : Med-Wheel Metro Full Body Health Checkup Female Above 40 - Includes (41) Tests

Tests included in this Package : Ecg, TSH, X-ray Chest, Stress Test (tmt) 2d Echo, Gynec Consultation, Blood Sugar Postprandial, Dental Consultation, Ag Ratio, Blood Group, Total Cholesterol, Triglycerides, Pap Smear, Fasting Blood Sugar, Ultrasound Whole Abdomen, Glycosylated Haemoglobin (hba1c), Mammography, Hdl, Vldl, Urine Analysis, LDL, Total Protine, General Consultation, HDL/ LDL ratio, GGT(Gamma-glutamyl Transferase), Eye Check-up consultation, ALP (ALKALINE PHOSPHATASE), Uric Acid, AST/ALT Ratio, Serum Protein, CBC with ESR, Stool Analysis, Urine Sugar Fasting, Urine Sugar PP, T3, T4, Cholesterol Total / HDL Ratio, BUN, BUN/Creatinine Ratio, Bilirubin Total & Direct and Indirect Albumin, Globulin



DIAGNOSTICS REPORT

Patient Name : Mrs. DIVYA KUMARI VERMAN
Age/Sex : 32 Year(s)/Female
UHID : NMHK.2220037
Ref. Doctor : NMH

Order Date
Report Date
IP No
Facility

: 12/11/2022 12:20
: 12/11/2022 16:01
: NARAYAN MEMORIAL
HOSPITAL
: 7004860738

Address : PANCHAYAT NARAYANPUR,
SERAIKELA, JHARKHAND,
833220

Mobile

ECHOCARDIOGRAPHY (SCREENING)

Status of Patient :

- * No regional wall motion abnormality at rest.
- * Good LV systolic function (EF = 62 %).
- * Good RV systolic function (TAPSE = 22 mm).
- * Trivial TR, TR gradient = 18 mmHg.
- * Normal valve morphology.
- * Normal LV diastolic function.
- * No pericardial effusion.
- * No pulmonary arterial hypertension.
- * IVC normal diameter & > 50% respiratory variation.
- * No thrombus, mass, vegetation seen.

Dr.INDIRA BANERJEE,
MD,DNB,MRCPC (UK)
Board Certified Comprehensive
Echocardiographer (USA)



DIAGNOSTICS REPORT

Patient Name	: Mrs. DIVYA KUMARI VERMAN	Order Date	: 12/11/2022 12:20
Age/Sex	: 32 Year(s)/Female	Report Date	: 12/11/2022 12:22
UHID	: NMHK.2220037	IP No	:
Ref. Doctor	: NMH	Facility	: NARAYAN MEMORIAL HOSPITAL
Address	: PANCHAYAT NARAYANPUR, SERAIKELA, JHARKHAND, JHARKHAND, 833220	Mobile	: 7004860738

ELECTROCARDIOGRAM REPORT (ECG)

HR	: 65 bpm
Rhythm	: Sinus
P wave	: Normal
PR Interval	: 140 msec
QRS axis	: Normal (34 Degree)
QRS duration	: 92 msec
QRS configuration	: Normal
T wave	: Non specific changes
ST segment	: Non specific changes
QTc	: 379 msec
QT	: 364 msec

IMPRESSION:

- Sinus rhythm. Normal QRS axis.
 - Non specific ST-T changes.
- Clinical correlation please.

Dr.INDIRA BANERJEE,
MD,DNB,MRCPC (UK)
Board Certified Comprehensive
Echocardiographer (USA)



DIAGNOSTICS REPORT

Patient Name	: Mrs. DIVYA KUMARI VERMAN	Order Date	: 12/11/2022 12:20
Age/Sex	: 32 Year(s)/Female	Report Date	: 13/11/2022 13:59
UHID	: NMHK.2220037	IP No	:
Ref. Doctor	: NMH	Facility	: NARAYAN MEMORIAL HOSPITAL
Address	: PANCHAYAT NARAYANPUR, 5LRRAKILA, JHARKHAND, JHARKHAND, 833220	Mobile	: 7004860730

USG WHOLE ABDOMEN (SCREENING)

LIVER : Liver is enlarged. Liver measures 15.0 cm. Parenchymal echotexture is normal. Intrahepatic biliary radicles & hepatic veins are not dilated. No focal mass lesion seen.

PORTA :PV : Normal. PV measures 0.9 cm.

CBD : Normal. CBD measures 0.3 cm. No calculus or SOL seen within its visualised part.

GALL BLADDER : Gall bladder is well distended. No calculus or SOL seen. Wall thickness is normal. Ultrasonographic Murphy's sign is negative.

PANCREAS :Pancreas is normal in size and parenchymal echogenicity. Pancreatic duct is not dilated. No focal SOL / peripancreatic collection seen.

SPLEEN : Spleen is normal in size. Spleen measures : 8.0 cm. Parenchyma shows normal homogeneous pattern. No focal SOL seen. Splenic vein is normal.

KIDNEYS :Both kidneys are normal in size, shape, outline, position and parenchymal echogenicity. Corticomedullary differentiation is maintained. No evidence of any calculus / SOL / hydronephrosis seen.

Right kidney measures : 9.8 cm & Left kidney measures : 11.6 cm.

URETERS : Not seen dilated.



DIAGNOSTICS REPORT

Patient Name	: Mrs. DIVYA KUMARI VERMAN	Order Date	: 12/11/2022 12:20
Age/Sex	: 32 (years)/Female	Report Date	: 13/11/2022 13:59
UID	: NMH/2225037	IP No.	:
Ref. Doctor	: NMH	Facility	: NARAYAN MEMORIAL HOSPITAL
Address	: PANCHAYAT NARAYANPUR, SEPAIYELA, SHARKHAND, SHARKHAND, 833220	Mobile	: 7004661732

URINARY BLADDER : Urinary bladder is normal in contour, outline and distension. Walls are of normal thickness. No vesical calculus or mass lesion seen.

UTERUS : Normal in size, anteverted. Myometrium is homogeneous. No focal SOL seen. Endometrium is of normal thickness (0.7 cm). Uterus measures 7.9 cm x 4.3 cm x 2.3 cm. Cervix appears normal.

OVARIES : Both ovaries are normal in size, shape and echopattern. No SOL seen. Right ovary : measures 3.5 cm x 1.8 cm. Left ovary : measures 2.8 cm x 1.4 cm.

POD : No collection seen.

PERITONEUM : No free fluid seen.

RETROPERITONEUM : IVC and aorta appear normal. No lymphadenopathy is seen.

IMPRESSION : Hepatomegaly.

Dr. G. MITRA SENGUPTA,
MBBS,,DCH.CBET(WB)DNB -1(RD)
MBBS,,DCH.CBET(WB)DNB -1(PD)



DIAGNOSTICS REPORT

Patient Name	: Mrs. DIVYA KUMARI VERMAN	Order Date	: 12/11/2022 12:20
Age/Sex	: 32 Year(s)/Female	Report Date	: 12/11/2022 16:09
UHID	: NMHK.2220037	IP No	:
Ref. Doctor	: NMH	Facility	: NARAYAN MEMORIAL HOSPITAL
Address	: PANCHAYAT NARAYANPUR, SERAIKELA, JHARKHAND, JHARKHAND, 833220	Mobile	: 7004060730

CHEST X-RAY REPORT OF PA VIEW

Lung fields are clear. No focal parenchymal opacity is seen.

No appreciable pleural thickening / calcification is noted.

Costo-phrenic angles are normal.

Cardiac shadow appears normal.

Bilateral hilar shadows are normal.

No obvious bony abnormality is seen.

Dr. Sayani Mahal, MD Radiology
(AIIMS), PDCC (AIIMS)

RegNo: 74369

Patient Name : Mrs. DIVYA KUMARI VERMAN
UHID : NMHK.2220037
Episode : OP
Ref. Doctor : NMH
Address : PANCHAYAT NARAYANPUR , SERAIKELA
 ,JHARKHAND,JHARKHAND ,833220

Age/Sex : 32 Year(s) / Female
Order Date : 12/11/2022 12:20
Mobile No : 7004860738
DOB : 01/01/1990
Facility : NARAYAN MEMORIAL HOSPITAL

Immunology

INVESTIGATION	RESULTS	UNITS	BIOLOGICAL REF RANGE
Sample No : 07H0088440	Collection Date : 12/11/22 12:52	Ack Date : 12/11/2022 13:05	Report Date : 12/11/22 17:17

BLOOD GROUPING & Rh TYPING

SAMPLE : EDTA BLOOD

BLOOD GROUP : ' A '
Method - Agglutinationforward & Reverse
RH TYPE : POSITIVE

THYROID FUNCTION TEST

SAMPLE : SERUM

T3	1.29	ng/ml	0.6 - 1.8
<i>Method - ECLIA</i>			
T4	10.01	ug/dL	5.4 - 11.7
<i>Method - ECLIA</i>			
TSH	1.85	uIU/ml	Adult Male – 0.27-5.50 Adult Female – 0.27-5.50 Newborns - <25 Upto 12 years – 0.3-5

Method - ECLIA

Interpretations

- For diagnostic purposes, the result should always be assessed in conjunction with the patient's medical history, clinical examinations and other findings.
- The assay is unaffected by icterus (Bilirubin < 701 µmol/L or < 41 mg/dL), hemolysis (Hb < 0.621 mmol/L or < 1 g/dL), lipemia (Intralipid < 1500 mg/dL), biotin (< 102 nmol/L or < 25 ng/ml), IgG < 2 g/dL and IgM < 0.5 g/dL)
- There is no high dose hook effect at TSH concentrations upto 1000 µmol/ml.
- TSH values may be transiently altered because of non thyroidal illness like several infections, liver disease, renal and heart failure, several burns, trauma and surgery etc. Drugs that decrease TSH values e.g. L-dopa, Glucocorticoid drugs that increase TSH values e.g. Iodine, Lithium, Amiodarone.
- The assay is unaffected by icterus (bilirubin < 633 µmol/L or < 37 mg/dl), hemolysis (Hb < 1.4 mmol/L or < 2.3 g/dl), lipemia (triglycerides < 28.5 mmol/L or 2500 mg/dl) and biotin (< 409 nmol or < 100 ng/ml).
- The assay is unaffected by icterus (bilirubin < 599 µmol/L or < 35 mg/dl), hemolysis (Hb < 1.2 mmol/L or < 2.0 g/dl), lipemia (Intralipid < 1800 mg/dl) and biotin (< 123 nmol or < 30 ng/ml).



LABORATORY INVESTIGATION REPORT

Patient Name : Mrs. DIVYA KUMARI VERMAN

UHID : NMHK.2220037

Episode : OP

Ref. Doctor : NMH

Address : PANCHAYAT NARAYANPUR , SERAIKELA
,JHARKHAND,JHARKHAND ,833220

Age/Sex : 32 Year(s) / Female

Order Date : 12/11/2022 12:20

Mobile No : 7004860738

DOB : 01/01/1990

Facility : NARAYAN MEMORIAL HOSPITAL

End of Report

Dr. MAINAK CHAKRABORTY
MBBS, MD(PATH)
(CONSULTANT PATHOLOGIST)

Checked By

Dr. ANGKITA K. GHOSH
MBBS, MD(PATH)
(CONSULTANT PATHOLOGIST)

RegNo: 82734

LABORATORY INVESTIGATION REPORT

Patient Name : Mrs. DIVYA KUMARI VERMAN
UHID : NMHK.2220037
Episode : OP
Ref. Doctor : NMH
Address : PANCHAYAT NARAYANPUR , SERAIKELA ,JHARKHAND,JHARKHAND ,833220

Age/Sex : 32 Year(s) / Female
Order Date : 12/11/2022 12:20
Mobile No : 7004860738
DOB : 01/01/1990
Facility : NARAYAN MEMORIAL HOSPITAL

Biochemistry

INVESTIGATION	RESULTS	UNITS	BIOLOGICAL REF RANGE
Sample No : 07H0088440	Collection Date : 12/11/22 12:52	Ack Date : 12/11/2022 14:02	Report Date : 14/11/22 11:00

SERUM CREATININE

SAMPLE : SERUM

SERUM CREATININE 0.6 mg/dl 0.5 - 0.9
Method - Jaffe Gen2 Compensated

LIVER FUNCTION TEST (LFT)

SAMPLE : SERUM

TOTAL BILIRUBIN 0.5 mg/dl 0 - 1.1
Method - Diazo Method

DIRECT BILIRUBIN 0.2 mg/dl 0 - 0.2
Method - Diazo Method

INDIRECT BILIRUBIN 0.3 mg/dl 0.2 - 0.9
Method - Calculated

SGPT (ALT) 18 U/L 0 - 34
Method - IFCC Without Pyridaxal Phosphate

SGOT (AST) 16 U/L 0 - 31
Method - IFCC Without Pyridaxal Phosphate

ALKALINE PHOSPHATASE 87 U/L 53 - 128
Method - IFCC

TOTAL PROTEIN 7.3 g/dl 6.4 - 8.2
Method - Biuret

ALBUMIN 4.8 gm/dl 3.5 - 5.2
Method - Bromocresol Green

GLOBULIN 2.5 g/dl 2 - 3.5
Method - Calculated

ALBUMIN:GLOBULIN 1.9 - 1.1 - 2.5
Method - Calculated

GGT 10 U/L 5 - 36



LABORATORY INVESTIGATION REPORT

Patient Name : Mrs. DIVYA KUMARI VERMAN
UHID : NMHK.2220037
Episode : OP
Ref. Doctor : NMH
Address : PANCHAYAT NARAYANPUR , SERAIKELA , JHARKHAND, JHARKHAND ,833220

Age/Sex : 32 Year(s) / Female
Order Date : 12/11/2022 12:20
Mobile No : 7004860738
DOB : 01/01/1990
Facility : NARAYAN MEMORIAL HOSPITAL

Method - Enzymatic calorimetric assay

BLOOD UREA NITROGEN

BLOOD UREA NITROGEN 10.2 mg/dl 6 - 20

Method - Calculated

LIPID PROFILE

SAMPLE : SERUM

TOTAL CHOLESTEROL 141 mg/dl Desirable <200 | Borderline 200-239 | High >=240

Method - CHOD-PAP

HDL CHOLESTEROL 49 mg/dl 40 - 60

Method - Homogenous Enzymatic Colorimetric

LDL CHOLESTEROL 75 mg/dl Optimal < 100 | Borderline 130

Method - Homogenous Enzymatic Colorimetric

VLDL 10 mg/dl 0 - 30

Method - CALCULATED

CHOLESTEROL-HDL RATIO 2.88 -

LDL-HDL RATIO 1.53 -

TRIGLYCERIDES 54 mg/dl Desirable <150 | Borderline 150 - 200 | High >200

Method - Enzymatic Colorimetric

URIC ACID

SAMPLE : SERUM

URIC ACID 3.5 mg/dl 2.4 - 5.7

Method - Enzymatic Colorimetric

SAMPLE : SERUM

RESULT 17.0

Sample No : 07H0088410A Collection Date : 12/11/22 12:52 Ack Date : 12/11/2022 17:28 Report Date : 12/11/22 18:09

GLYCOSYLATED HAEMOGLOBIN (HBA1C)

SAMPLE : EDTA BLOOD



LABORATORY INVESTIGATION REPORT

Patient Name : Mrs. DIVYA KUMARI VERMAN	Age/Sex : 32 Year(s) / Female
UHID : NMHK.2220037	Order Date : 12/11/2022 12:20
Episode : OP	
Ref. Doctor : NMH	Mobile No : 7004860738
	DOB : 01/01/1990
Address : PANCHAYAT NARAYANPUR , SERAIKELA ,JHARKHAND,JHARKHAND ,833220	Facility : NARAYAN MEMORIAL HOSPITAL

HBA1C 5.9

Interpretation & Remark:

- HbA1c is used for monitoring diabetic control. It reflects the estimated average glucose.
- HbA1c has been endorsed by clinical groups & American Diabetes Association guidelines 2017, for diagnosis of diabetes using a cut-off point of 6.5%.
- Trends in HbA1c are a better indicator of diabetic control than a solitary test.
- Low HbA1c in a non-diabetic individual are often associated with systemic inflammatory diseases, chronic anaemia (Specially severe iron deficiency anaemia & haemolytic), chronic renal failure and liver diseases. Clinical correlation suggested.
- Interference of Haemoglobinopathies in HbA1c estimation.
 - A. For HbF > 25%, an alternate platform (Fructosamine) is recommended for testing of HbA1c.
 - B. Homozygous hemoglobinopathy is detected, fructosamine is recommended for monitoring diabetic status.
 - C. Heterozygous state detected (D10/ turbo is corrected for HbS and HbC trait).
- For known diabetic patients, following values can be considered as a tool for monitoring the glycemic control :

Excellent Control - 6 -7 %,
Fair to Good Control - 7 - 8 %,
Unsatisfactory Control - 8 - 10 %
Poor Control - > 10 % .

Note : Hemoglobin electrophoresis (HPLC method) is recommended for detecting hemoglobinopathy.

Sample No : 07H008S440B Collection Date : 12/11/22 12:52 Ack Date : 12/11/2022 14:02 Report Date : 14/11/22 11:00

BLOOD SUGAR(F)

SAMPLE : PLASMA

BLOOD SUGAR FASTING 86 mg/dl 70 - 109

Method - Hexokinase

Sample No : 07H008S644B Collection Date : 13/11/22 14:51 Ack Date : 13/11/2022 17:51 Report Date : 14/11/22 11:00

BLOOD SUGAR(PP)

SAMPLE : PLASMA

BLOOD SUGAR PP 97 mg/dl 70.00 - 140.00

Method - Hexokinase

End of Report

Dr.S. Chatterjee
MD, MBBS, FAACC

Dr.MAINAK CHAKRABORTY
MBBS, MD(PATH)

COMPLETE HAEMOGRAM (CBC)**SAMPLE : EDTA BLOOD**

HAEMOGLOBIN (HB)	12.3	gm/dl	12 - 15
<i>Method - Colorimetric method (Cyn Meth)</i>			
RBC COUNT	4.25	$\times 10^6/\text{ul}$	3.8 - 4.8
<i>Method - Electrical Impedance Method</i>			
TOTAL WBC COUNT	6.2	$10^3/\text{cmm}$	4 - 10
<i>Method - Electrical Impedance Method</i>			
PLATELET COUNT	220	$10^3/\text{cmm}$	150 - 410
<i>Method - Electrical Impedance Method</i>			
PCV	38	%	36 - 46
<i>Method - RBC pulse ht. detection method</i>			
MCV	90	fl	83 - 101
<i>Method - calculated</i>			
MCH	29	pg	27 - 32
<i>Method - Calculated</i>			
MCHC	32	gm/dl	31.5 - 34.5
<i>Method - Calculated</i>			
ESR	25 ▲	%	0 - 12
<i>Method - Modified Westergren Method</i>			
<u>DIFFERENTIAL COUNT</u>			
NEUTROPHILS	67	%	40 - 80
<i>Method - Microscopy</i>			
LYMPHOCYTES	28	%	20 - 40
<i>Method - Microscopy</i>			
MONOCYTES	03	%	2 - 10
<i>Method - Microscopy</i>			



LABORATORY INVESTIGATION REPORT

Patient Name : Mrs. DIVYA KUMARI VERMAN
UHID : NMHK.2220037
Episode : OP
Ref. Doctor : NMH
Address : PANCHAYAT NARAYANPUR , SERAIKELA
 ,JHARKHAND, JHARKHAND ,833220

Age/ Sex : 32 Year(s) / Female
Order Date : 12/11/2022 12:20
Mobile No : 7004860738
DOB : 01/01/1990
Facility : NARAYAN MEMORIAL HOSPITAL

EOSINOPHILS
Method - Microscopy

02

%

1 - 6

BASOPHILS
Method - Microscopy

00

%

0 - 2

PERIPHERAL BLOOD SMEAR

RBC
WBC
PLATELET

Normocytic normochromic
Within normal limit
Adequate

End of Report

Angkita K. Ghosh

Dr. ANGKITA K. GHOSH
MBBS, MD(PATH)
(CONSULTANT PATHOLOGIST)
RegNo: 82734
Checked By



LABORATORY INVESTIGATION REPORT



Patient Name : Mrs. DIVYA KUMARI VERMAN

UHID : NMHK.2220037

Episode : OP

Ref. Doctor : NMH

Age/Sex : 32 Year(s) / Female

Order Date : 12/11/2022 12:20

Mobile No : 7004860738

DOB : 01/01/1990

Facility : NARAYAN MEMORIAL HOSPITAL

Address : PANCHAYAT NARAYANPUR , SERAIKELA
 ,JHARKHAND,JHARKHAND ,833220

Clinical Pathology

INVESTIGATION

RESULTS

UNITS

BIOLOGICAL REF RANGE

Sample No : 07H0088440

Collection Date : 12/11/22 12:52

Ack Date : 12/11/2022 14:52

Report Date : 12/11/22 17:20

URINE FOR R/E

SAMPLE : URINE

PHYSICAL EXAMINATION

VOLUME

20

COLOUR

PALE YELLOW

ml

APPEARANCE

HAZY

SPECIFIC GRAVITY

1.015

REACTION(pH)

ACIDIC (6.0)

1.010 - 1.030

CHEMICAL EXAMINATION

SUGAR

ABSENT

ALBUMIN.

ABSENT

ABSENT

BLOOD

ABSENT

ABSENT

KETONE

ABSENT

ABSENT

BILE SALT

ABSENT

ABSENT

BILE PIGMENTS

ABSENT

ABSENT

MICROSCOPIC EXAMINATION

PUS CELLS

4-6 / HPF

EPITHELIAL CELLS

6-8 / HPF

<5/HPF

RBC

NIL

<20/HPF

CAST

ABSENT

CRYSTAL

ABSENT

ABSENT

OTHERS

MICRO-ORGANISM - PRESENT

ABSENT

Please correlate clinically.

URINE FOR SUGAR FASTING^a

SAMPLE : URINE

RESULT

ABSENT

Sample No : 07H0088644

Collection Date : 12/11/22 12:52



LABORATORY INVESTIGATION REPORT

S. DIVYA KUMARI VERMAN

Age/Sex : 32 Year(s) / Female

MHK.2220037

Order Date : 12/11/2022 12:20

P

MH

Mobile No : 7004860738

DOB : 01/01/1990

PANCHAYAT NARAYANPUR , SERAIKELA
,JHARKHAND,JHARKHAND ,833220

Facility : NARAYAN MEMORIAL HOSPITAL

DIAGNOSIS

RESULTS

ABSENT

End of Report

K. Ghosh

DR. K. GHOSH
(D(PATH)
(GENERAL PATHOLOGIST)

2734

By



DIUYA BURMAN

2220037

Female

33 years

..... cm / kg

HR 65/min

Axis: P 44°

SINUS RHYTHM
NORMAL ECG

6.02

UNCONFIRMED REPORT

Intervals:
 RR 924 ms
 P 106 ms
 PR 140 ms
 QR5 92 ms
 QT 364 ms
 QTc 379 ms (Bazett)

P (II) 0.12 mV
 S (V1) -0.68 mV
 R (V5) 1.09 mV
 Sokol. 1.85 mV

10 mm/mV



10 mm/mV

25 mm/s
 0.05-25 Hz
 FS0 SSF SRS
 12.11.2022 12.02.22
 01.10.2022 12.25.21

NARAYAN-MEMORIAL HOSPITAL

