

**CONCLUSION OF HEALTH CHECKUP**

ECU Number : 9954

MR Number : 23230145

Patient Name: KAMLESH LODWAL

Age : 39

Sex : Male

Height : 164

Weight : 67.7

Ideal Weight : 62

BMI : 25.17

Date : 08/03/2024

*Dyslipidemia*

*As*

*Tot Asterol (H)*

*Lyp Hyl Molykels*



Dr. Manish Mittal

Internal Medicine

Note : General Physical Examination & routine Investigations included in the Health Checkup have certain limitations and may not be able to detect all the latent and asymptomatic diseases.

ECU Number : 9954                      MR Number : 23230145                      Patient Name : KAMLESH LODWAL  
Age : 39                                      Sex : Male                                      Height : 164  
Weight : 67.7                              Ideal Weight : 62                              BMI : 25.17  
Date : 08/03/2024

Past H/O : NO P/H/O ANY MAJOR ILLNESS

Present H/O : NO MEDICAL COMPLAIN AT PRESENT

Family H/O : NO F/H/O ANY MAJOR ILLNESS

Habits : NO  
Gen.Exam. : G.C.GOOD  
B.P : 110/74  
Pulse : 80  
Others : SPO2 99 %  
C.V.S : NAD  
R.S. : NAD  
Abdomen : NP  
Spleen : NP  
Skin : NAD  
N.S : NAD  
Advice :



# BHAILAL AMIN GENERAL HOSPITAL



ECU Number : 9954  
Age : 39  
Weight : 67.7  
Date : 08/03/2024

MR Number : 23230145  
Sex : Male  
Ideal Weight : 62

Patient Name : KAMLESH LODWAL  
Height : 164  
BMI : 25.17

### Ophthalmic Check Up :

Right

Left

Ext Exam

NORMAL

Vision Without Glasses

6/6

6/6

Vision With Glasses

N.6

N.6

Final Correction

-

-

Fundus

NORMAL

Colour Vision

NORMAL

Advice

NIL

### Orthopaedic Check Up :

Ortho Consultation

Ortho Advice

### ENT Check Up :

Ear

Nose

Throat

Hearing Test

ENT Advice

### General Surgery Check Up :

General Surgery

Abdominal Lump

Hernia

External Genitals

PVR

Proctoscopy

Any Other

Surgical Advice





Patient Name : Mr. KAMLESH LODWAL Type : OPD  
 Gender / Age : Male / 39 Years 11 Months 25 Days Request No. : 205656  
 MR No / Bill No. : 23230145 / 242088193 Request Date : 08/03/2024 08:35 AM  
 Consultant : Dr. Manish Mittal Collection Date : 08/03/2024 09:21 AM  
 Location : OPD Approval Date : 08/03/2024 03:08 PM

**CBC + ESR**

Test	Result	Units	Biological Ref. Range
<b>Haemoglobin.</b>			
Haemoglobin	15.0	gm/dL	13 - 17
Red Blood Cell Count (T-RBC)	5.16	mill/cmm	4.5 - 5.5
Hematocrit (HCT)	46.8	%	40 - 50
Mean Corpuscular Volume (MCV)	90.7	fl	83 - 101
Mean Corpuscular Haemoglobin (MCH)	29.1	pg	27 - 32
MCH Concentration (MCHC)	32.1	%	31.5 - 34.5
Red Cell Distribution Width (RDW-CV)	13.4	%	11.6 - 14
Red Cell Distribution Width (RDW-SD)	45.4	fl	39 - 46
<b>Total Leucocyte Count (TLC)</b>			
Total Leucocyte Count (TLC)	6.80	thou/cmm	4 - 10
<b>Differential Leucocyte Count</b>			
Polymorphs	63	%	40 - 80
Lymphocytes	30	%	20 - 40
Eosinophils	1	%	1 - 6
Monocytes	6	%	2 - 10
Basophils	0	%	0 - 2
Polymorphs (Abs. Value)	4.23	thou/cmm	2 - 7
Lymphocytes (Abs. Value)	2.02	thou/cmm	1 - 3
Eosinophils (Abs. Value)	<b>0.08</b>	thou/cmm	0.2 - 0.5
Monocytes (Abs. Value)	0.41	thou/cmm	0.2 - 1
Basophils (Abs. Value)	0.06	thou/cmm	0.02 - 0.1
Immature Granulocytes	0.3	%	1 - 3 : Borderline > 3 : Significant
<b>Platelet Count</b>			
Platelet Count	281	thou/cmm	150 - 410
Remarks	This is counter generated CBC Report, smear review is not done		
ESR	8	mm/1 hr	0 - 10

Test results are dependent on a number of variables & technical limitations. Hence, it is advised to correlate with clinical findings and other related investigations before any firm opinion is made. Recheck / repeat may be requested.

365 Days / 24 Hours Laboratory Services

Home Collection Facility Available  
(Mon To Sat 8:00 am to 5:00 pm)



BHAILAL AMIN  
GENERAL HOSPITAL

📍 Bhailal Amin Marg, Gorwa, Vadodara, Gujarat 390003.

🌐 www.baghospital.com | ☎ : 080 69 70 70 70 | Follow us : (f) (i)

DEPARTMENT OF LABORATORY MEDICINE

Patient Name	: Mr. KAMLESH LODWAL	Type	: OPD
Gender / Age	: Male / 39 Years 11 Months 25 Days	Request No.	: 205656
MR No / Bill No.	: 23230145 / 242088193	Request Date	: 08/03/2024 08:35 AM
Consultant	: Dr. Manish Mittal	Collection Date	: 08/03/2024 09:21 AM
Location	: OPD	Approval Date	: 08/03/2024 03:08 PM

**CBC + ESR**

Immature Granulocyte (IG) count is a useful early marker of infection or inflammation, even when other markers are normal. It is an early and rapid discrimination of bacterial from viral infections. It is also increased in patients on steroid therapy / chemotherapy or haematological malignancy. High IG is always pathological; except in pregnancy and neonates of < 7 days.

Method : HB by Non-Cyanide Hemoglobin analysis method. HCT by RBC pulse height detection method. RBC, TLC & PLC are by Particle Count by Electrical Impedance in Cell Counter by Fluorescent flow cytometry using a semi-conductor laser and hydrodynamic focusing in dedicated channels. Optical Platelets by Fluorescent + Laser Technology. MCV, MCH, MCHC, RDW (CV & SD) are calculated parameter. DLC by Flowcytometry method using semi-conductor Laser+Smear verification.

SR on ESL-30, comparable to Westergrens method and in accordance to ICSH reference method.

----- End of Report -----

Dr. Ameet Soni  
MD (Path)

Test Results are dependent on a number of variables & technical limitations. Hence, it is advised to correlate with clinical findings and other related investigations before any firm opinion is made. Recheck / retest may be requested.

365 Days / 24 Hours Laboratory Services

Home Collection Facility Available  
(Mon To Sat 8:00 am to 5:00 pm)



BHAILAL AMIN  
GENERAL HOSPITAL

Bhailal Amin Marg, Gorwa, Vadodara, Gujarat 390003

www.baghospital.com | 080 69 70 70 70 | Follow us : f @

DEPARTMENT OF LABORATORY MEDICINE

Patient Name : Mr. KAMLESH LODWAL  
Gender / Age : Male / 39 Years 11 Months 25 Days  
MR No / Bill No. : 23230145 / 242088193  
Consultant : Dr. Manish Mittal  
Location : OPD

Type : OPD  
Request No. : 205656  
Request Date : 08/03/2024 08:35 AM  
Collection Date : 08/03/2024 09:21 AM  
Approval Date : 08/03/2024 04:39 PM

**Haematology**

<u>Test</u>	<u>Result</u>	<u>Units</u>	<u>Biological Ref. Range</u>
<b>Blood Group</b>			
ABO system	AB		
Rh system	Negative / Du Negative		

By Gel Technology / Tube Agglutination Method

Note :

- This blood group has been done with new sensitive Gel Technology using both Forward and Reverse Grouping Card with Autocontro
- This method check's group both on Red blood cells and in Serum for "ABO" group.

---- End of Report ----

Dr. Ameer Soni  
MD (Path)

Test Results are dependent on a number of variables & technical limitations. Hence, it is advised to correlate with clinical findings and other related investigations before any firm opinion is made. Recheck / retest may be requested.

365 Days / 24 Hours Laboratory Services

Home Collection Facility Available  
(Mon To Sat 8:00 am to 5:00 pm)



BHAILAL AMIN  
GENERAL HOSPITAL

📍 Bhaival Amin Marg, Gorwa, Vadodara, Gujarat 390003.

🌐 www.baghospital.com | 📞 : 080 69 70 70 70 | Follow us : (f) (i)

DEPARTMENT OF LABORATORY MEDICINE

Patient Name : Mr. KAMLESH LODWAL Type : OPD  
Gender / Age : Male / 39 Years 11 Months 25 Days Request No. : 205656  
MR No / Bill No. : 23230145 / 242088193 Request Date : 08/03/2024 08:35 AM  
Consultant : Dr. Manish Mittal Collection Date : 08/03/2024 09:21 AM  
Location : OPD Approval Date : 08/03/2024 03:29 PM

**Fasting Plasma Glucose**

Test	Result	Units	Biological Ref. Range
<i>Fasting Plasma Glucose</i>			
Fasting Plasma Glucose	94	mg/dL	70 - 110
Post Prandial 2 Hr. Plasma Glucose	102	mg/dL	70 - 140

By Hexokinase method on EXL Dade Dimension

--- End of Report ---

Dr. Ameer Soni  
MD (Path)

Dr. Rakesh Vaidya  
MD (Path). DCP.

Test Results are dependent on a number of variables & technical limitations. Hence, it is advised to correlate with clinical findings and other related investigations before any firm opinion is made. Recheck / retest may be requested.



Patient Name : Mr. KAMLESH LODWAL  
 Gender / Age : Male / 39 Years 11 Months 25 Days  
 MR No / Bill No. : 23230145 / 242088193  
 Consultant : Dr. Manish Mittal  
 Location : OPD

Type : OPD  
 Request No. : 205656  
 Request Date : 08/03/2024 08:35 AM  
 Collection Date : 08/03/2024 09:21 AM  
 Approval Date : 08/03/2024 03:27 PM

**HbA1c (Glycosylated Hb)**

Test	Result	Units	Biological Ref. Range
<b>HbA1c (Glycosylated Hb)</b>			
Glycosylated Hemoglobin (HbA1c)	5.2	%	
estimated Average Glucose (e AG) *	102.54	mg/dL	

(Method:

By Automated HPLC analyser on D-10 Biorad. NGSP Certified, US-FDA approved, Traceable to IFCC reference method.

\* Calculated valued for past 60 days, derived from HbA1c %, based on formula recommended by the A1c - Derived Average Glucose study from ADA and EASD funded The ADAG trial.

**Guidelines for Interpretation:**

Indicated Glycemic control of previous 2-3 months

HbA1c%	e AG (mg/dl)	Glycemic control
> 8	> 183	Action suggested...High risk of developing long-term complications. Action suggested, depends on individual patient circumstances
7 - 8	154 - 183	Good
< 7	< 154	Goal...Some danger of hypoglycemic reaction in type I Diabetics. Some Glucose intolerant individuals and Sub-Clinical diabetics may demonstrate (elevated) HbA1c in this area.
6 - 7	126 - 154	Near Normal
< 6	< 126	Nondiabetic level)

---- End of Report ----

Dr. Rakesh Vaidya  
MD (Path). DCP.





Patient Name : Mr. KAMLESH LODWAL  
 Gender / Age : Male / 39 Years 11 Months 25 Days  
 MR No / Bill No. : 23230145 / 242088193  
 Consultant : Dr. Manish Mittal  
 Location : OPD

Type : OPD  
 Request No. : 205656  
 Request Date : 08/03/2024 08:35 AM  
 Collection Date : 08/03/2024 09:21 AM  
 Approval Date : 08/03/2024 03:27 PM

**Liver Function Test (LFT)**

Test	Result	Units	Biological Ref. Range
<b>Bilirubin</b>			
Bilirubin - Total	0.98	mg/dL	0 - 1
Bilirubin - Direct	0.19	mg/dL	0 - 0.3
Bilirubin - Indirect	<b>0.79</b>	mg/dL	0 - 0.7
<i>(Done by Dual Wavelength - Reflectance Spectrophotometry on Vitros 5600)</i>			
Aspartate Aminotransferase (SGOT/AST)	26	U/L	15 - 40
<i>(Done by Multipoint Rate Colorimetric with P-5-P on Vitros 5600)</i>			
Alanine Aminotransferase (SGPT/ALT)	17	U/L	16 - 63
<i>(Done by Multipoint-Rate/Colorimetric with P-5-P (pyridoxa-5-phosphate) on Vitros 5600)</i>			
Alkaline Phosphatase	100	U/L	53 - 128
<i>(Done by Multipoint-Rate - p-nitrophenyl Phosphate, AMP buffer on Vitros 5600)</i>			
Gamma Glutamyl Transferase (GGT)	25	U/L	15 - 85
<i>(Done by Multipoint Rate - L-γ<sup>3</sup>-glutamyl-p-nitroanilide on Vitros 5600)</i>			
<b>Total Protein</b>			
Total Proteins	8.05	gm/dL	6.4 - 8.2
Albumin	5.00	gm/dL	3.4 - 5
Globulin	3.05	gm/dL	3 - 3.2
A : G Ratio	<b>1.64</b>		1.1 - 1.6
<i>(Done by Biuret endpoint and Bromocresol green method on vitros 5600.)</i>			

Test Results are dependent on a number of variables & technical limitations. Hence, it is advised to correlate with clinical findings and other related investigations before any firm opinion is made. Check / retest may be requested.

---- End of Report ----

Dr. Rakesh Vaidya  
MD (Path). DCP.

365 Days / 24 Hours Laboratory Services

Home Collection Facility Available  
(Mon To Sat 8:00 am to 5:00 pm)



BHAILAL AMIN  
GENERAL HOSPITAL  
ESTD. 1964

Bhalil Amin Marg, Gorwa, Vadodara, Gujarat 390003.

www.baghospital.com | : 080 69 70 70 70 | Follow us : (f) (i)

DEPARTMENT OF LABORATORY MEDICINE

Patient Name : Mr. KAMLESH LODWAL  
Gender / Age : Male / 39 Years 11 Months 25 Days  
MR No / Bill No. : 23230145 / 242088193  
Consultant : Dr. Manish Mittal  
Location : OPD

Type : OPD  
Request No. : 205656  
Request Date : 08/03/2024 08:35 AM  
Collection Date : 08/03/2024 09:21 AM  
Approval Date : 08/03/2024 03:27 PM

**Complete Lipid Profile**

Test Results are dependent on a number of variables & technical limitations. Hence, it is advised to correlate with clinical findings and other related investigations before any firm opinion is made. Retest / retest may be requested.

Test	Result	Units	Biological Ref. Range
<b>Complete Lipid Profile</b>			
Appearance	Clear		
Triglycerides (Done by Lipase /Glycerol kinase on Vitros 5600 < 150 Normal 150-199 Borderline High 200-499 High > 499 Very High)	<b>250</b>	mg/dL	1 - 150
Total Cholesterol (Done by Colorimetric - Cholesterol Oxidase, esterase, peroxidase on Vitros 5600. <200 mg/dL - Desirable 200-239 mg/dL - Borderline High > 239 mg/dL - High)	<b>218</b>	mg/dL	1 - 200
HDL Cholesterol (Done by Colorimetric: non HDL precipitation method PTA/MgCl2 on Vitros 5600 < 40 Low > 60 High)	<b>33</b>	mg/dL	40 - 60
Non HDL Cholesterol (calculated) (Non- HDL Cholesterol < 130 Desirable 139-159 Borderline High 160-189 High > 191 Very High)	<b>185</b>	mg/dL	1 - 130
LDL Cholesterol (Done by Enzymatic (Two Step CHE/CHO/POD ) on Vitros 5600 < 100 Optimal 100-129 Near / above optimal 130-159 Borderline High 160-189 High > 189 Very High)	<b>138</b>	mg/dL	1 - 100
VLDL Cholesterol (calculated)	<b>50</b>	mg/dL	12 - 30
LDL Ch. / HDL Ch. Ratio	<b>4.18</b>		2.1 - 3.5
T. Ch./HDL Ch. Ratio (Recent NECP / ATP III Guidelines / Classification (mg/dl) :)	<b>6.61</b>		3.5 - 5

---- End of Report ----

Dr. Rakesh Vaidya  
MD (Path). DCP.



Patient Name : Mr. KAMLESH LODWAL  
 Gender / Age : Male / 39 Years 11 Months 25 Days  
 MR No / Bill No. : 23230145 / 242088193  
 Consultant : Dr. Manish Mittal  
 Location : OPD

Type : OPD  
 Request No. : 205656  
 Request Date : 08/03/2024 08:35 AM  
 Collection Date : 08/03/2024 09:21 AM  
 Approval Date : 08/03/2024 03:27 PM

## Renal Function Test (RFT)

Test	Result	Units	Biological Ref. Range
Urea (Done by Endpoint/Colorimetric - Urease on Vitros 5600)	12	mg/dL	10 - 45
BUN	5.61	mg/dL	5 - 21
Creatinine (By Modified Kinetic Jaffe Technique)	<u>0.81</u>	mg/dL	0.9 - 1.3
Estimate Glomerular Filtration rate (Ref. range : > 60 ml/min for adults between age group of 18 to 70 yrs. EGFR Calculated by IDMS Traceable MDRD Study equation. Reporting of eGFR can help facilitate early detection of CKD. By Modified Kinetic Jaffe Technique)	More than 60		
Uric acid (Done by Colorimetric - Uricase, Peroxidase on Vitros 5600)	5.9	mg/dL	3.4 - 7.2

---- End of Report ----

Dr. Rakesh Vaidya  
MD (Path). DCP.

Dr. Ameer Soni  
MD (Path)



Patient Name : Mr. KAMLESH LODWAL  
 Gender / Age : Male / 39 Years 11 Months 25 Days  
 MR No / Bill No. : 23230145 / 242088193  
 Consultant : Dr. Manish Mittal  
 Location : OPD

Type : OPD  
 Request No. : 205656  
 Request Date : 08/03/2024 08:35 AM  
 Collection Date : 08/03/2024 09:21 AM  
 Approval Date : 08/03/2024 03:29 PM

## Thyroid Hormone Study

Test	Result	Units	Biological Ref. Range
<b>Triiodothyronine (T3)</b> (Done by CLIA based method on automated immunoassay Vitros 5600. Reference interval (ng/ml) 1 - 3 days : 0.1 - 7.4 1-11 months : 0.1 - 2.45 1-5 years : 0.1 - 2.7 6-10 years : 0.9 - 2.4 11-15 years : 0.8 - 2.1 16-20 years : 0.8 - 2.1 Adults (20 - 99 years) : 1.07 - 1.85 Pregnancy (in last 5 months) : 1.2 - 2.5 (Reference : Tietz - Clinical guide to laboratory test, 4th edition ))	1.12	ng/ml	
<b>Thyroxine (T4)</b> (Done by CLIA based method on automated immunoassay Vitros 5600. Reference interval (mcg/dL) 1 - 3 days : 11.8 - 22.6 1- 2 weeks : 9.8 - 16.6 1 - 4 months : 7.2 - 14.4 4 - 12 months : 7.8 - 16.5 1-5 years : 7.3 - 15.0 5 - 10 years : 6.4 - 13.3 10 - 20 years : 5.6 - 11.7 Adults (20-99 years) : 5.91 - 12.98 (Reference : Tietz - Clinical guide to laboratory test, 4th edition ))	5.94	mcg/dL	
<b>Thyroid Stimulating Hormone (US-TSH)</b> (Done by CLIA based method on automated immunoassay Vitros 5600. Reference interval (microIU/ml) Infants (1-4 days) : 1.0 - 39 2-20 weeks : 1.7 - 9.1 5 months - 20 years : 0.7 - 6.4 Adults (20-99 years) : 0.4001 - 4.049 Pregnancy : 1st trimester : 0.3 - 4.5 2nd trimester : 0.5 - 4.6 3rd trimester : 0.8 - 5.2 (Reference : Tietz - Clinical guide to laboratory test, 4th edition ))	1.88	microIU/ml	

Test Results are dependent on a number of variables & technical limitations. Hence, it is advised to correlate with clinical findings and other related investigations before any firm opinion is made. Recheck / retest may be requested.

--- End of Report ---

Dr. Ameet Soni  
MD (Path)

Dr. Rakesh Vaidya  
MD (Path). DCP.



Patient Name : Mr. KAMLESH LODWAL  
 Gender / Age : Male / 39 Years 11 Months 25 Days  
 MR No / Bill No. : 23230145 / 242088193  
 Consultant : Dr. Manish Mittal  
 Location : OPD

Type : OPD  
 Request No. : 205656  
 Request Date : 08/03/2024 08:35 AM  
 Collection Date : 08/03/2024 09:21 AM  
 Approval Date : 08/03/2024 02:46 PM

**Urine routine analysis (Auto)**

Test	Result	Units	Biological Ref. Range
<b>Physical Examination</b>			
Quantity	30	mL	
Colour	Pale Yellow		
Appearance	Clear		
<b>Chemical Examination (By Reagent strip method)</b>			
pH	7.5		4.6 - 8.0
Specific Gravity	<b>1.003</b>		1.005 - 1.030
Protein	Negative		Negative
Glucose	Negative		Negative
Ketones	Negative		Negative
Bilirubin	Negative		Negative
Urobilinogen	Negative		Negative (upto 1)
Blood	Negative		Negative
Leucocytes	Negative		Negative
Nitrite	Negative		Negative
<b>Microscopic Examination (by Microscopy after Centrifugation at 2000 rpm for 10 min or on fully automated Sysmex urine sedimentation analyzer UF4000)</b>			
Red Blood Cells	0 - 1	/hpf	0 - 2
Leucocytes	0 - 1	/hpf	0 - 5
Epithelial Cells	0 - 1	/hpf	0 - 5
Casts	Nil	/lpf	Nil
Crystals	Nil	/hpf	Nil
Mucus	<b>Absent</b>	/hpf	Absent
Organism	Absent		

Test Results are dependent on a number of variables & technical limitations. Hence, it is advised to correlate with clinical findings and other related investigations before a final opinion is made. Recheck / retest may be requested.

Reference : Wallach`s Interpretation to laboratory test, 10th edition

---- End of Report ----

Dr. Ameer Soni  
MD (Path)



**BHAILAL AMIN  
GENERAL HOSPITAL**



**ADVANCED DIGITAL SOLUTIONS**

- Computerized Radiography
- Ultra Sensitive Colour Doppler
- Ultra High Resolution Sonography
- Multi-Detector CT Scan
- Magnetic Resonance Imaging (MRI)
- Mammography
- Interventional Radiology
- Digital Subtraction Angiography (DSA)
- Foetal Echocardiography
- Echocardiography
- 4D USG & Doppler

**DEPARTMENT OF DIAGNOSTIC RADIOLOGY**

Patient No. : 23230145      Report Date : 08/03/2024  
 Request No. : 190106674      08/03/2024 8.35 AM  
 Patient Name : **Mr. KAMLESH LODWAL**  
 Gender / Age : Male / 39 Years 11 Months 25 Days

**X-Ray Chest AP**

Both lung fields are clear.  
 Both costophrenic sinuses appear clear.  
 Heart size is normal.  
 Hilar shadows show no obvious abnormality.  
 Aorta is normal.

• ULTRA SONOGRAPHY CANNOT DETECT ALL ABNORMALITIES  
 • NOT VALID FOR MEDICO-LEGAL PURPOSES  
 • CLINICAL CORRELATION RECOMMENDED

  
**Dr. Priyanka Patel, MD.**  
 Consultant Radiologist





**DEPARTMENT OF DIAGNOSTIC RADIOLOGY**

Patient No. : 23230145 Report Date : 08/03/2024

Request No. : 190106680 08/03/2024 8.35 AM

Patient Name : Mr. KAMLESH LODWAL

Gender / Age : Male / 39 Years 11 Months 25 Days

**USG : Screening for Abdomen (excluding Pelvis) Or Upper Abdomen**

Liver is normal in size and echopattern. No mass lesion identified. The hepatic veins are clear and patent. PV patent. No dilated IHBR.

Gall bladder is well distended and shows no obvious abnormality. Common bile duct measures around 4mm.

Pancreas shows no obvious abnormality. Tail obscured. Spleen is normal size and echopattern.

Both kidneys are normal in shape and position. Normal echogenicity and cortico medullary differentiation is noted. No hydronephrosis or mass lesion seen.

No ascites.

**COMMENT:**

• **No obvious abnormality seen.**

*Kindly correlate clinically*

• ULTRA SONOGRAPHY CANNOT DETECT ALL ABNORMALITIES  
• NOT VALID FOR MEDICO-LEGAL PURPOSES  
• CLINICAL CORRELATION RECOMMENDED

**Dr. Priyanka Patel, MD.**

Consultant Radiologist



Patient No. : 23230145      Report Date : 08/03/2024  
Request No. : 190106726      08/03/2024 8.35 AM  
Patient Name : **Mr. KAMLESH LODWAL**  
Gender / Age : Male / 39 Years 11 Months 25 Days

**Echo Doppler Screening**

MITRAL VALVE : NORMAL, NO MR, NO MS  
AORTIC VALVE : NORMAL, NO AR, NO AS  
TRICUSPID VALVE : NORMAL, NO TR, NO PAH  
PULMONARY VALVE : NORMAL  
LEFT ATRIUM : NORMAL  
AORTA : NORMAL  
LEFT VENTRICLE : NORMAL LV SIZE AND SYSTOLIC FUNCTION LVEF -- 65%, NO  
RESTING REGIONAL WALL MOTION ABNORMALITY  
RIGHT ATRIUM : NORMAL  
RIGHT VENTRICLE : NORMAL  
I.V.S. : INTACT  
I.A.S. : INTACT  
PULMONARY ARTERY : NORMAL  
PERICARDIUM : NORMAL  
COLOUR/DOPPLER FLOW MAPPING : NO MR, NO AR // TR, NO PAH

**FINAL CONCLUSION:**

1. NORMAL SIZED ALL CARDIAC CHAMBERS, NO LVH
2. NORMAL LV SYSTOLIC FUNCTION, LVEF -- 65%
3. NO RESTING REGIONAL WALL MOTION ABNORMALITY
4. NORMAL DIASTOLIC FUNCTION
5. NORMAL RIGHT HEART SIZE AND RV PRESSURES
6. NORMAL CARDIAC VALVES, NO MITRAL // AORTIC STENOSIS
7. NO PERICARDIAL EFFUSION, CLOT OR VEGETATION SEEN, SR+.

  
-----  
Dr. V.C. CHAUHAN, M.D., CARD.



Name: Mr. Kamlesh Lodwal  
Patient ID: ECU/23230145

08.03.2024 10:10:46  
Standard 12-Lead

BHAIJAL AMIN GENERAL HOSPITAL

Age: 039Y  
Gender: Male  
Ref: phys.  
Pacemaker: Unknown

HR: 73 bpm  
RR: 826 ms  
P: 85 ms  
PR: 143 ms  
QRS: 83 ms  
QT: 341 ms  
QTcB: 375 ms  
P axis: 30°  
QRS axis: 30°  
T axis: 26°

Unconfirmed report

*Handwritten signature*

Remark:

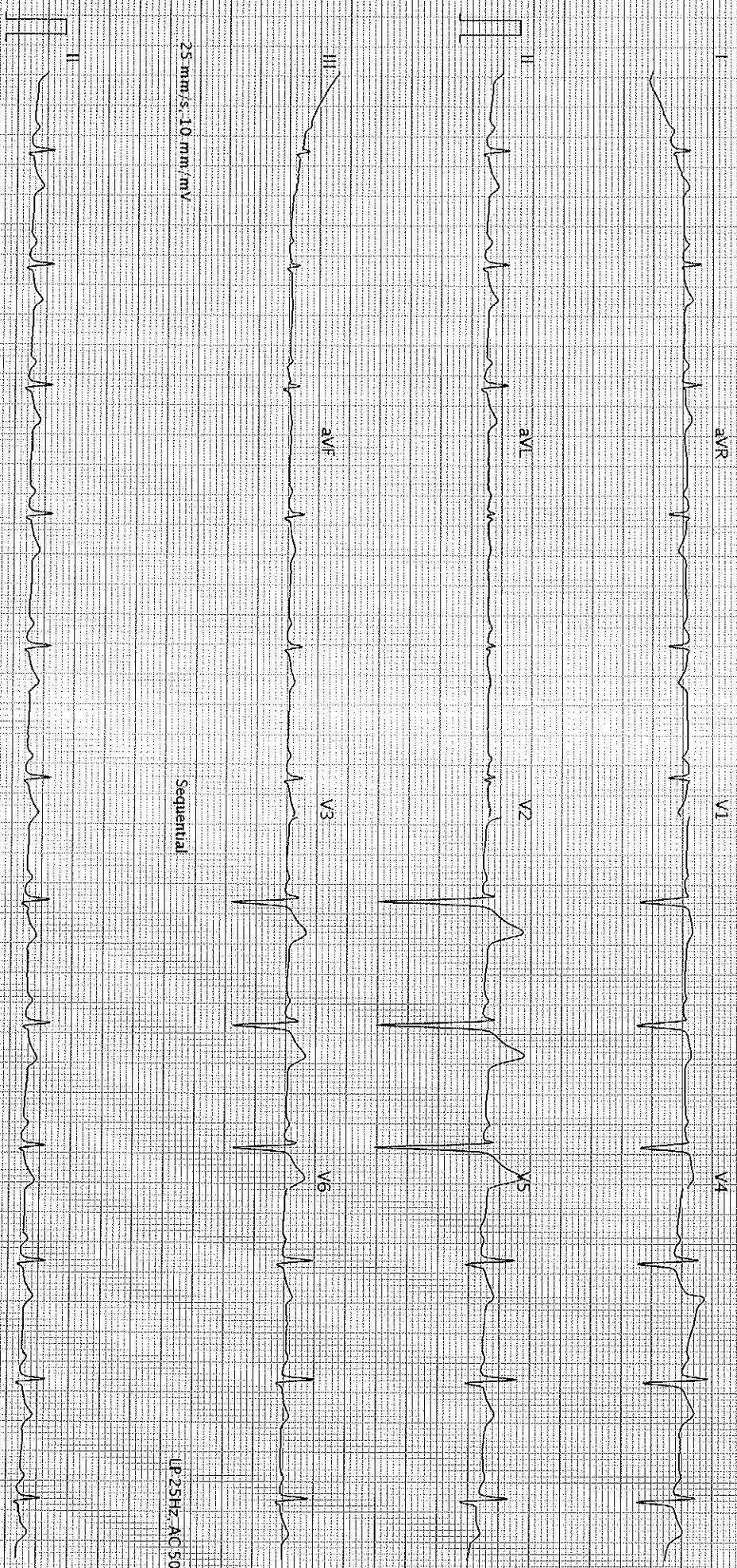

25 mm/s, 10 mm/mV

Sequential

LP 25Hz AC 50Hz

25 mm/s, 10 mm/mV

LP 25Hz AC 50Hz

AT 102 G2 12.0 (1080-011030)

BHAIJAL AMIN GENERAL HOSPITAL - Printed on 08.03.2024 10:10:46

SCHILLER

Part No.2.157048M

6 0123

Page 1 of 1  
S 9D