

भारत सरकार, भोपा प्रदेश

5983 4777 7312

30/11/2011



लिंग / Female

जन्म तिथि / DOB: 29/11/1990

Sona Goyal

सोना गौल

*Sona*



Government of India

भारत सरकार



भारत सरकार, भोपा प्रदेश

5983 4777 7312

Dr. B. M. Agarwal  
MBBS, DCP  
Consultant Pathologist

आपका आधार क्रमांक / Your Aadhaar No. :

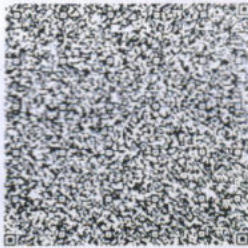

KF080622341F1



08062234

30/11/2011

To  
Sona Goyal  
सोना गौल  
C/O Nikhil Goyal,  
Ramalay D. K. 2/95,  
Kolar Road,  
Danish Kunj, Bhopal,  
VTC: Huzur, PO: Kolar Road,  
Sub District: Huzur, District: Bhopal,  
State: Madhya Pradesh, PIN Code: 462042,  
Mobile: 8966953101

आधार क्रमांक / Enrollment No. : 0013/05005/20129

भारतीय विशिष्ट पहचान प्राधिकरण  
Unique Identification Authority of India

भारत सरकार  
Government of India



**Diwakar Diagnostic Centre  
E-7/636, Arera Colony, Bhopal**

798 / sonal goyal / 32 Yrs / F / 0 Cms / 0 Kg Date: 24-Sep-2022 Refd By : MEDYWHEEL

**Report :**

TEST OBJECTIVE	: ROUTINE CHECK UP
RISK FACTOR	: FEMALE
ACTIVITY	: MODERATE ACTIVE
MEDICATION	: NONE
REASON FOR TERMINATION	: TEST COMPLETE
EXERCISE TOLERANCE	: GOOD
EXERCISE INDUCED ARRHYTHMIAS	: NO
HAEMODYNAMIC RESPONSE	: NORMAL
CHRONOTROPIC RESPONSE	: NORMAL
FINAL IMPRESSION	: STRESS TEST IS NEGATIVE FOR EXERCISE INDUCED ISCHAEMIC HEART DISEASE



**Dr. Arvind Kumar**  
MBBS, PGDCC (Dip Clinical Cardiology)  
Non Invasive Clinical Cardiology Association

E-7/636, Arera Colony, Bhopal

798 /sonal goyal / 32 Yrs / F / 0 Cms / 0 Kg Date: 24-Sep-2022 Refd By : MEDYWHEEL

Stage	Time	Duration	Belt Speed (mph)	Elevation	METs	Rate	% THR Achieved	BP	RPP	PVC	Comments
Supine	00:13	0:01	00.0	00.0	01.0	105	56 %	---/---	000	00	
Standing	00:22	0:01	00.0	00.0	01.0	98	52 %	---/---	000	00	
HV	00:29	0:01	00.0	00.0	01.0	096	51 %	---/---	000	00	
Warm Up	00:36	0:01	01.0	00.0	01.0	109	58 %	---/---	000	00	
ExStart	00:46	0:06	01.7	10.0	01.1	105	56 %	---/---	000	00	
BRUCE Stage 1	03:46	3:00	01.7	10.0	04.7	116	62 %	114/80	132	00	
BRUCE Stage 2	06:46	3:00	02.5	12.0	07.1	125	66 %	120/80	150	00	
PeakEx	06:47	3:00	02.5	12.0	07.1	125	66 %	120/80	150	00	
Recovery	07:00	0:13	00.0	00.0	05.8	116	62 %	120/80	139	00	

**Findings :**

- Exercise Time : 06:02
- Max HR Attained : 125 bpm 66% of Target 188
- Max BP Attained : (Sys) 120/80
- Max WorkLoad Attained : 7.1 Fair response to induced stress
- Test End Reasons : Test Complete

Diwakar Diagnostic Centre

798 / sonal goyal / 32 Yrs / F

ExTime: 00:12 0.0 mph 0.0%  
25 mm/Sec. 1.0 Cm/mV

Date: 24-Sep-2022 10:50:34 AM METS: 1.0/105 bpm 55% of THR BP: 110/70 mmHg Raw ECG/BLC On/ Notch On/ HF 0.05 Hz/LF 20 Hz

4X 80 mS Post J

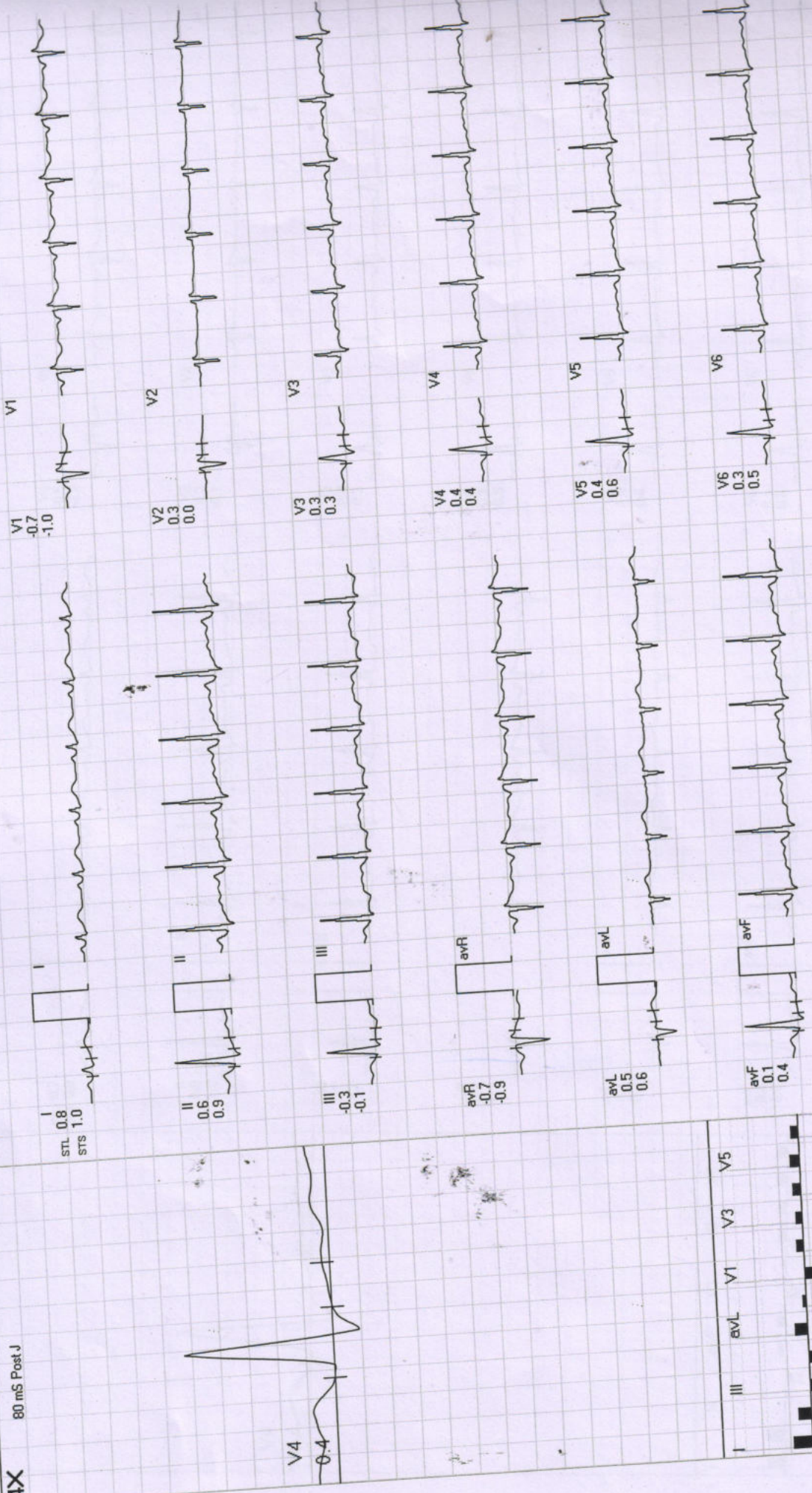

(GEM213180307)(A)Allengers

REMARKS:

Date: 24-Sep-2022 10:50:34 AM

METS: 1.0/98 bpm 52% of THR BP: 110/70 mmHg Raw ECG/ BLC On/ Natch On/ HF 0.05 Hz/LF 20 Hz

4X

80 ms Post J

ExTime: 00:21 0.0 mph, 0.0%

25 mm/Sec. 1.0 Cm/mV

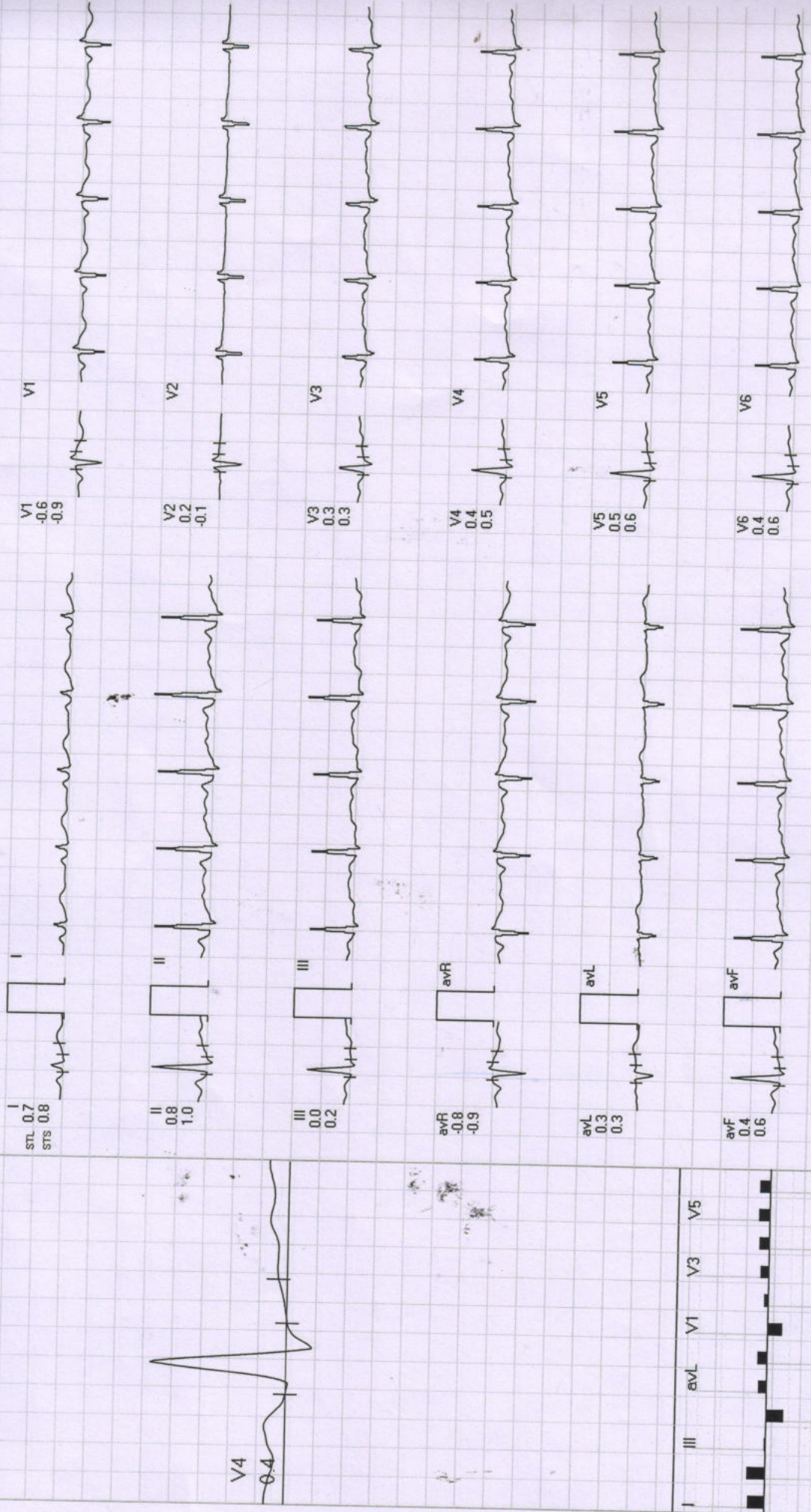

REMARKS:

Date: 24-Sep-2022 10:50:34 AM

METS: 1.0/ 96 bpm 51% of THR BP: 110/70 mmHg Raw ECG/BLC On/ Notch On/ HF 0.05 Hz/LF 20 Hz

ExTime: 00:28 0.0 mph, 0.0%

4X 80 mS Post J

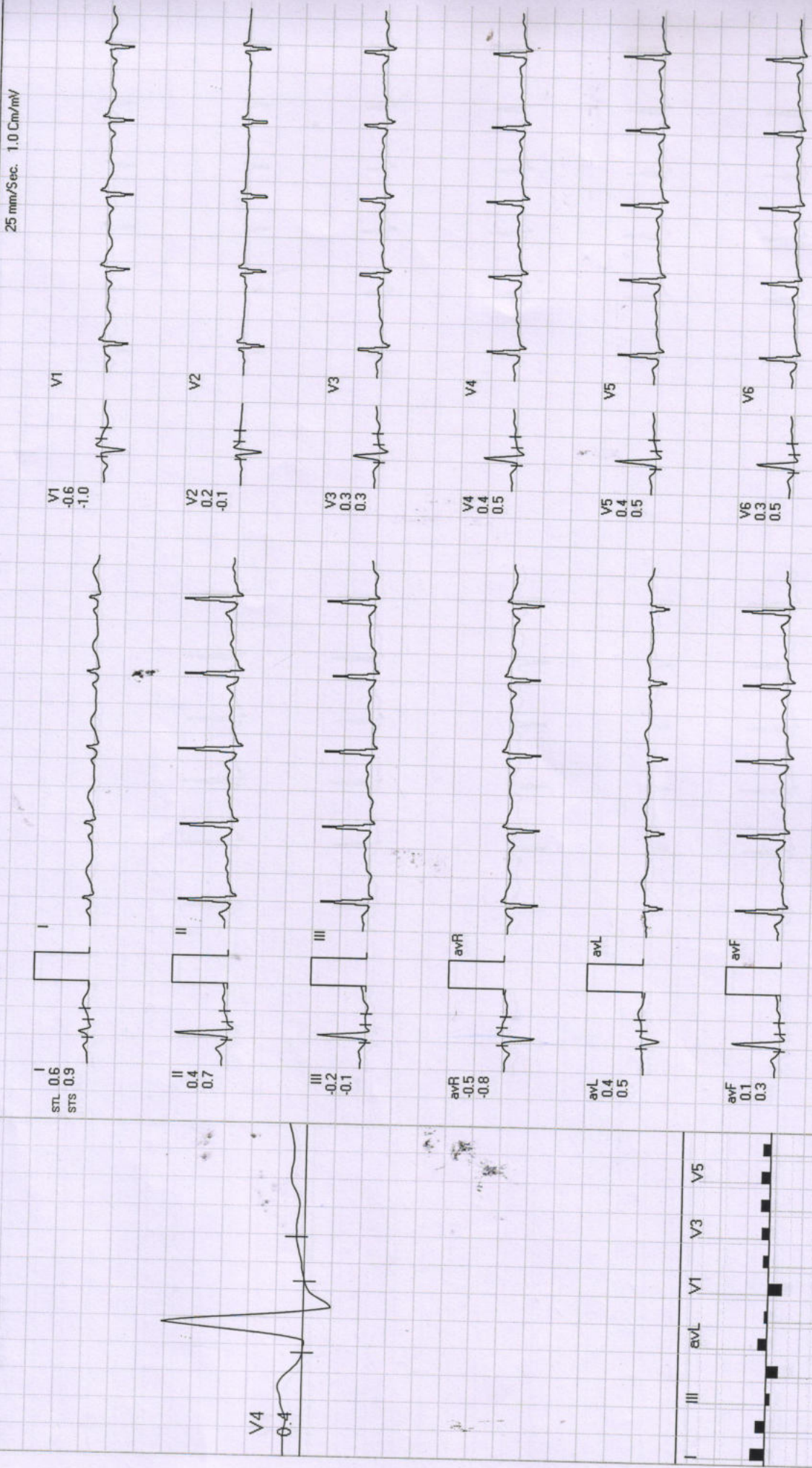

REMARKS:

Date: 24-Sep-2022 10:50:34 AM METS: 1.0/109 bpm 57% of THR BP: 110/70 mmHg Raw ECG/BLC On/ HF 0.05 Hz/LF 20 Hz ExTime: 00:35 1.0 mph, 0.0%

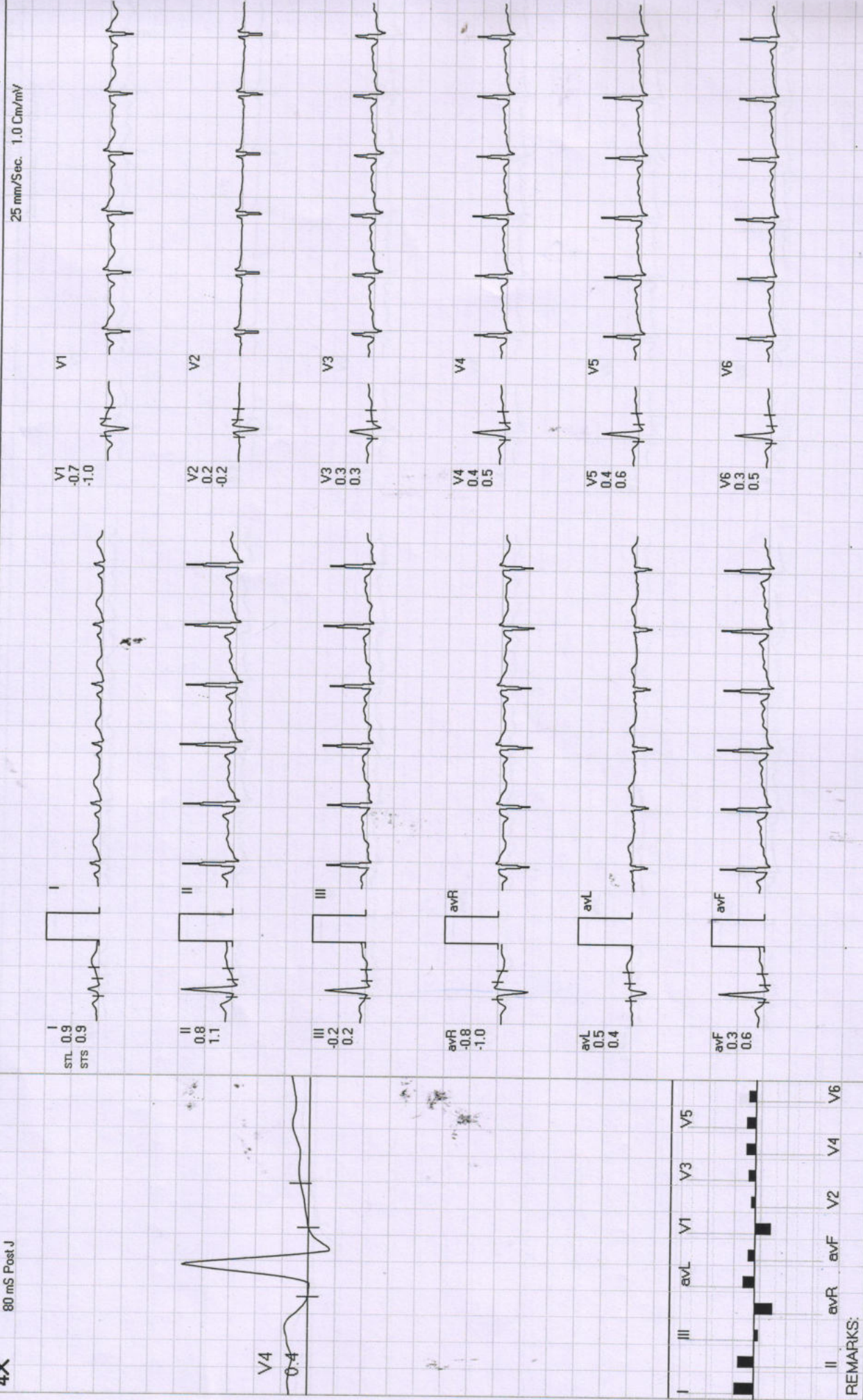

Date: 24-Sep-2022 10:50:34 AM METS: 1.0/105 bpm 55% of THR BP: 110/70 mmHg Raw ECG/BLC Only/Notch On/ HF 0.05 Hz/LF 20 Hz

ExTime: 00:00 0.0 mph, 0.0%

4X 80 mS Post J

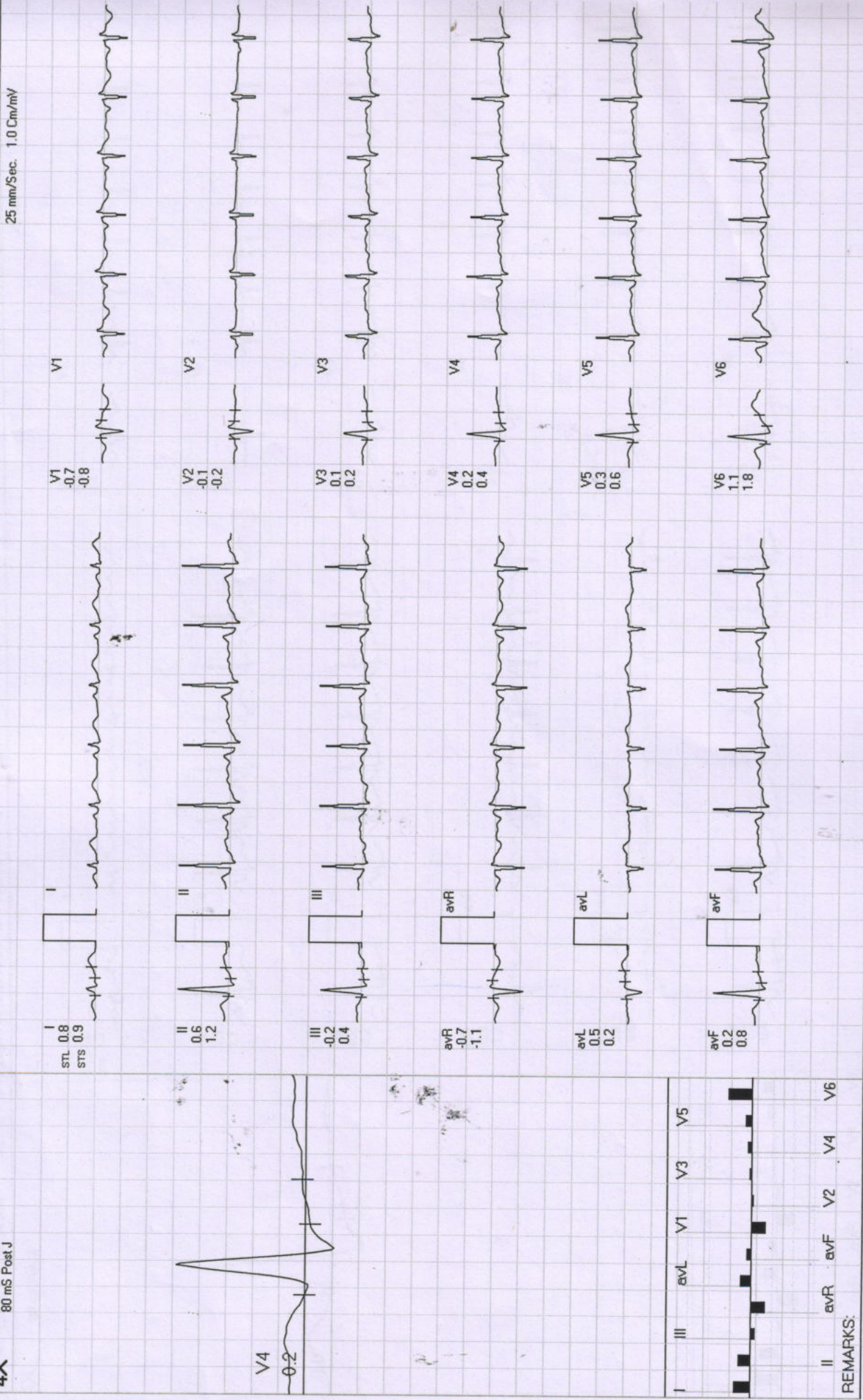

REMARKS:



4X 80 mS Post J

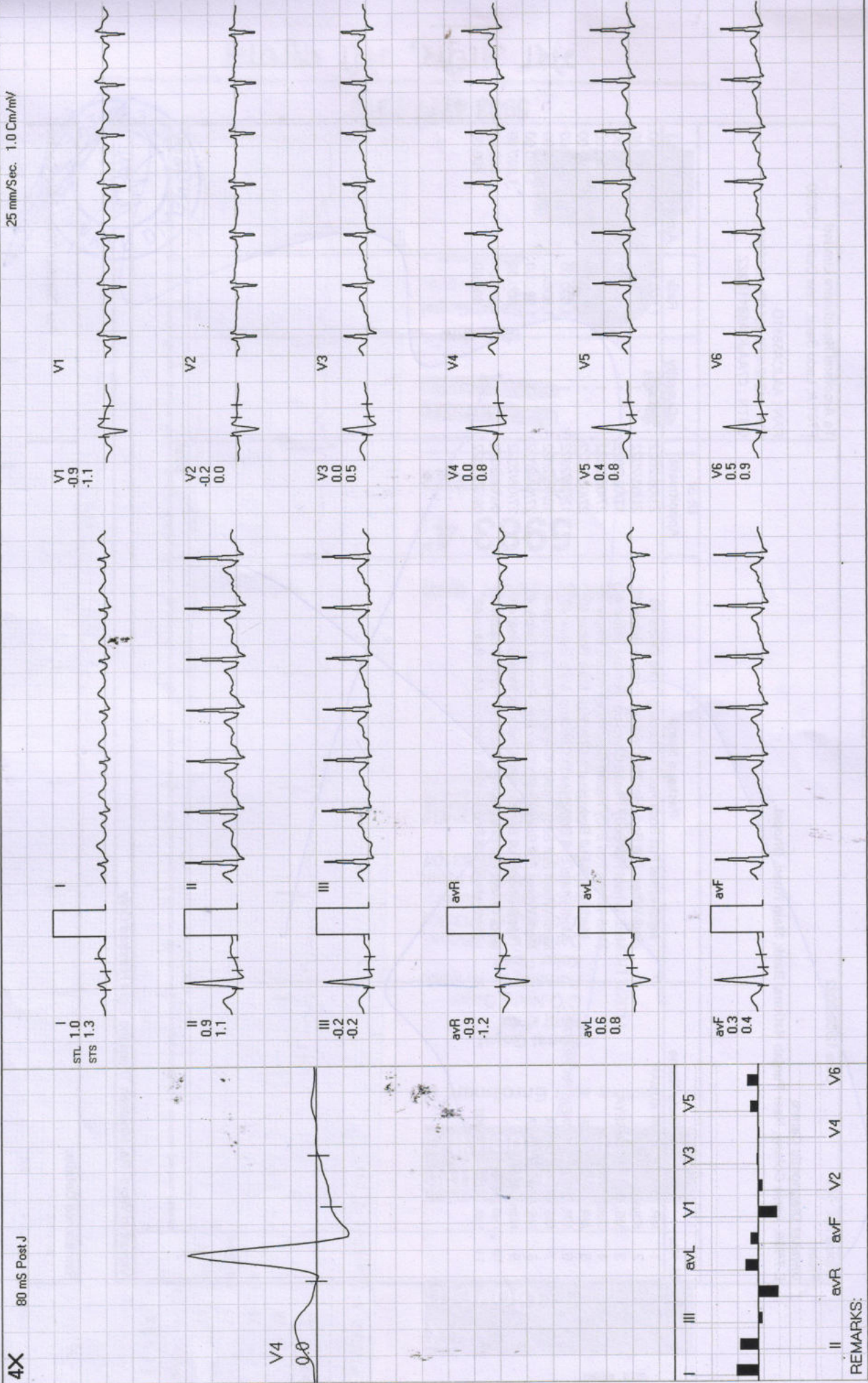

REMARKS:



Date: 24-Sep-2022 10:50:34 AM METS: 4.7/116 bpm 61% of THR. BP: 114/80 mmHg Raw ECG/BLC Or/ HF 0.05 Hz/LF 20 Hz  
 ExTime: 03:00 1.7 mph, 10.0%  
 4X 80 mS Post J 25 mm/Sec. 1.0 Cm/mV

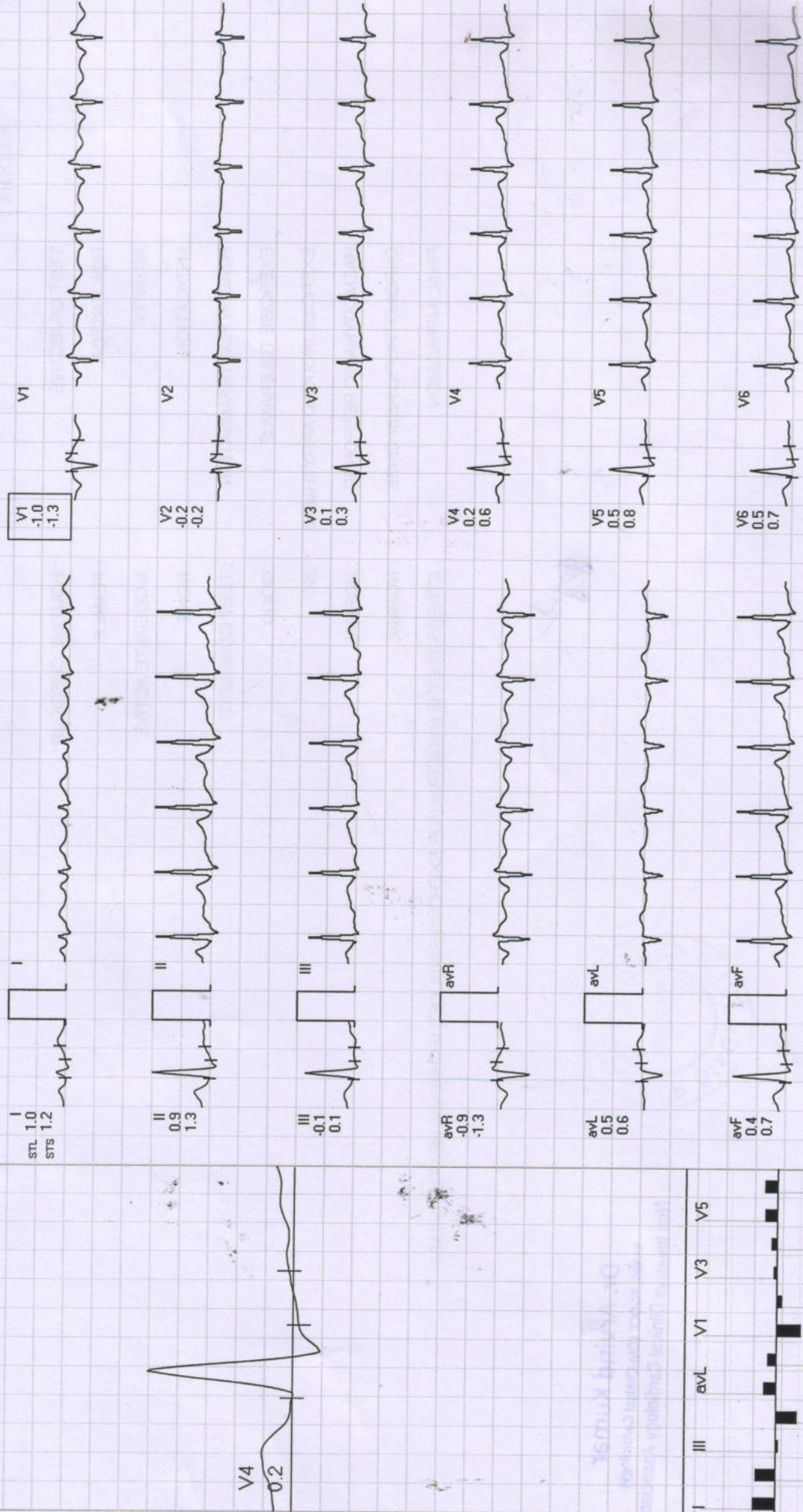

V1  
-1.0  
-1.0  
-1.3

I  
STL 1.0  
STs 1.2

V2  
-0.2  
-0.2

II  
0.9  
1.3

V3  
0.1  
0.3

III  
-0.1  
0.1

V4  
0.2  
0.6

aVR  
-0.9  
-1.3

V5  
0.5  
0.8

aVL  
0.5  
0.6

V6  
0.5  
0.7

aVF  
0.4  
0.7



V4  
0.2



I II III aVL aVR aVF V1 V2 V3 V4 V5 V6  
 REMARKS:

Date: 24-Sep-2022 10:50:34 AM METS: 7.1/125 bpm 66% of THR BP: 120/80 mmHg Raw ECG/ BLC On/ HF 0.05 Hz/LF 20 Hz

ExTime: 06:00 2.5 mph, 12.0%

4X 80 mS Post J

25 mm/Sec. 1.0 Cm/mV

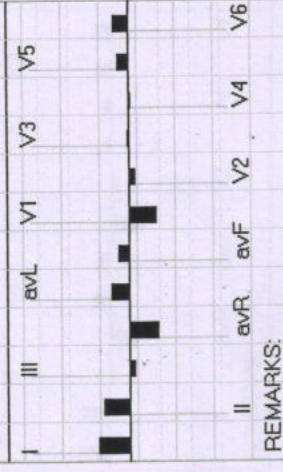
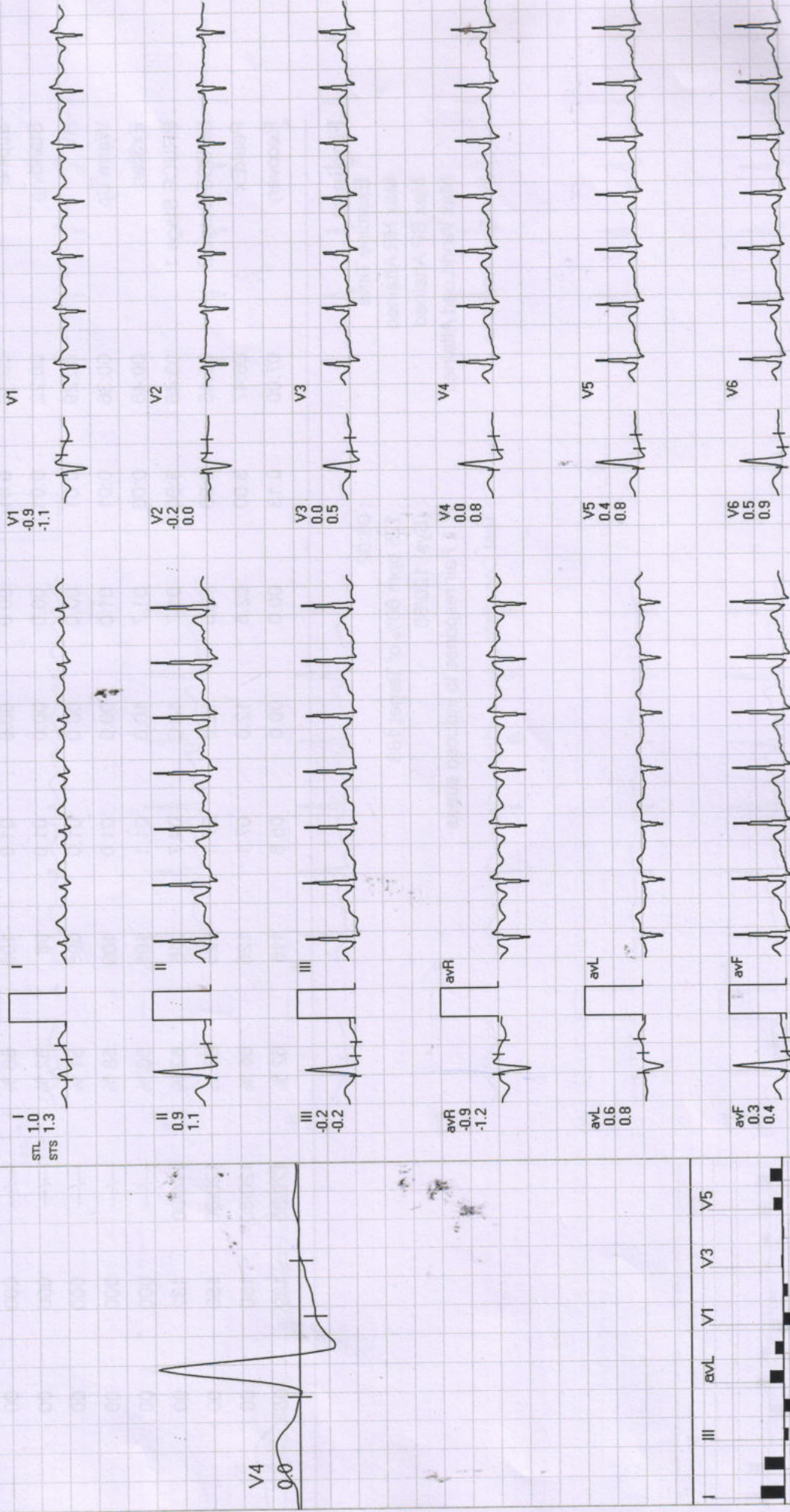

REMARKS:

Serial. Goyal  
Age-32/Y/H  
24/09/22

A  
Patient Information :-  
ID: .....  
Name: .....  
Age Y/M: ..... Gender: ..  
Height: .. cms Weight: .. Kg.  
BP: .. Smoker: ..  
Time/Date: 05:08:59 18/01/67

ECG Settings :-  
Printing Mode: -AUTO 3  
Gain: 10 mm/mV  
Speed: 25 mm/Sec  
Filter: 35 Hz  
Notch: ON  
Rhythm Lead: II

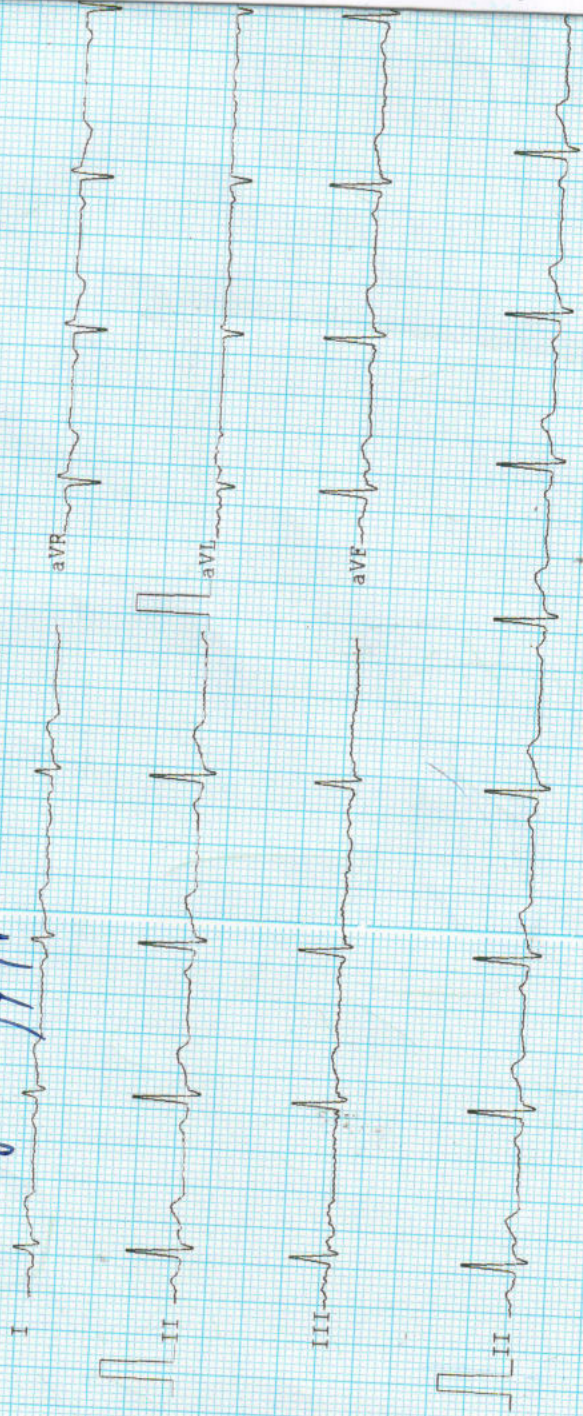

Observations :-

HR :- 72 bpm  
R-R :- 830 ms  
P-R :- 097 ms  
QRS :- 56 ms  
QT/QTc :- 313/343 ms  
P Axis :- 82 °  
R Axis :- 79 °  
T Axis :- 77 °

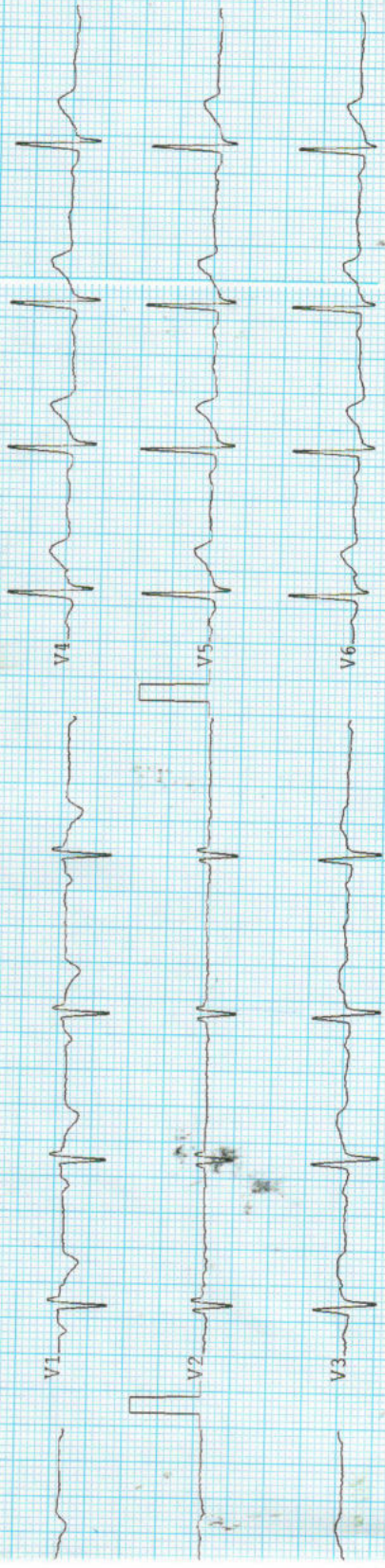

*Signature*

Remarks :-

Unconfirmed report

ARROW CE

PTO

Right Kidney is normal in size, shape and position. Corticomedullary differentiation (CMD) is well maintained. Normal cortical thickness is noted. No E/O hydronephrosis or calculus is noted.

Pancreas appear normal in size, shape and echo texture with smooth contour. No peripancreatic pathology seen. (Not seen due to gases)  
Spleen is normal / enlarged in size and normal in echo texture.  
IVC and aorta appear to be normal.  
No evidence of lymphadenopathy is noted.  
No evidence of free fluid is noted.

Gall Bladder is physiologically well distended / collapsed. No E/O echogenic foci in GB lumen. GB wall is normal / thickened. No E/O pericholecystic collection. common duct reveals normal course and caliber.  
No E/O Subdiaphragmatic Collection.

Liver appears normal / enlarged in size and shape with smooth in outline. Normal / increased parenchymal echogenicity is noted. No E/O focal lesion / IHRB dilatation is seen. Hepatic veins and portal veins appear normal.

Indication :  
WHOLE ABDOMEN ULTRASOUND REPORT

Name : Mrs. Sonal Goyal  
R/B. Health Check-up  
Age 37 YRS./F  
Date 24/9/22 No. \_\_\_\_\_



**डॉ. सविता हॉस्पिटल**  
34, भूतल, मोहिनी अदिति आर्कड, शाहपुरा मस्जिद के पास  
भरत नगर रोड, ई-7/194, अरेरा कॉलोनी, भीपाल - 462038  
Mob. : 8989649694, 9516333619  
Clinic Registration : CL/5392/Jun/2017  
PNDT Registration : MPPCPNDT/BPL/2017/206



**Left Kidney** is normal in size, shape and position. CMD is well maintained. Normal cortical thickness is noted. No E/O hydronephrosis or calculus is noted.

**Urinary Bladder** is well distended (physiological) / collapsed. Its contents are echo free. No E/O bladder wall thickening is noted. Post-void residue is insignificant.

**Prostate** is normal in size, shape and echo texture with smooth outline. No E/O focal lesion is noted.

**Uterus** is ante/retro verted and normal in size, shape and echotexture with smooth outline. No E/O focal lesion is noted, endometrial echo appear normal. Cervical and vaginal shadows appear normal.

**Right Ovary** appears Enlarged / Normal in size, shape and echo texture.

**Left Ovary** appears Enlarged / Normal in size, shape and echo texture.

Impression : Normal study.

Advised clinical Correlation.

*5 cent*

... (cal) / collapsed. Its contents are is  
... Post-void residue is  
... outline.  
... shape and position. CMD is well maintained. Normal  
... nephrosis or calculus is noted.

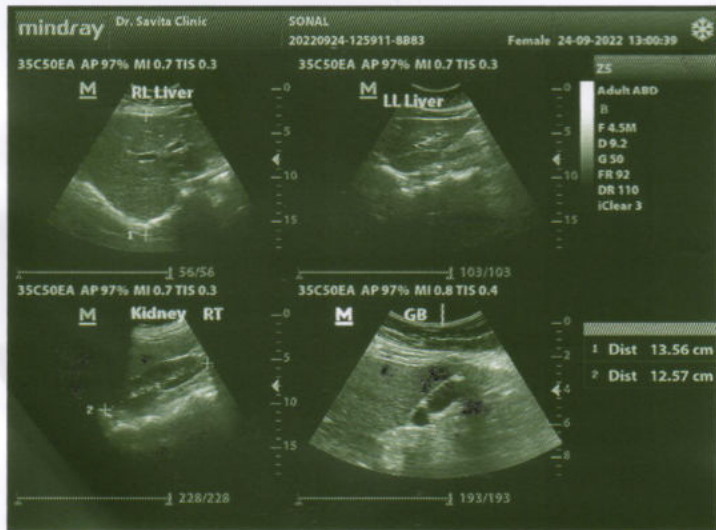
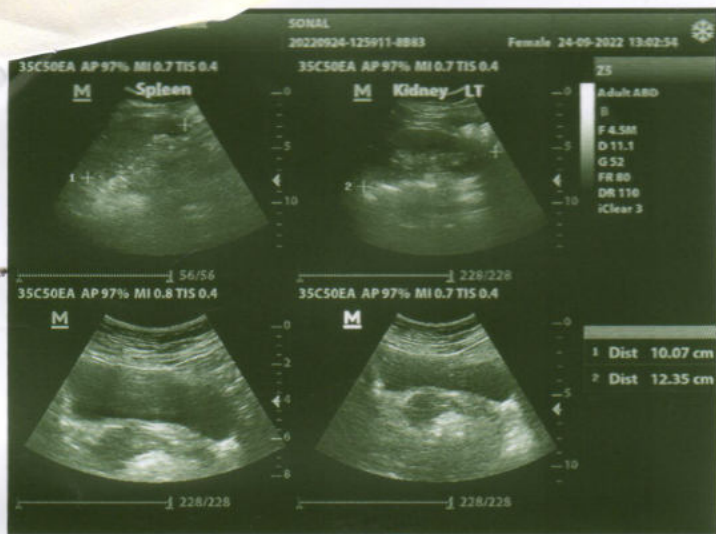





# डिवाकर सार्वजनिक सेन्टर



E-7/636, पंचावत रोड, अरुणकोशी अंचल (म.प्र.)  
 Mrs. Sonal Goyal  
 फोन: 0755-2465288, 0755-3520545 फा: 9826340190

Pt Name :-  
 Age :- 32/F  
 Lab. No. :- 02  
 Date :- 24/09/2022

## EXAMINATION OF BLOOD

TEST	RESULT	NORMAL VALUE
Haemoglobin	12.9gms%	Female 12-16gms%, Male 14-18gms%
Red Cell count	4.45	4.5-5.6 million /cumm
Plateate Count	2.17	1.5-5.6 Lac/cumm
Leucocytes per.cumm	4900/cumm	5000-11000/cumm
Neutrophils	54%	50-70%
Lymphocytes	32%	20-40%
Eosinophils	07%	0-7%
Monocytes	07%	2-8%
PCV	40.7	37-47
MCV	91.6	76-96
MCH	28.9	27-32
MCHC	31.6	31-35
ESR	17	Male 0-9, Female 0-20mm/FHR
Blood Group	"O" Positive	By slide method
Total Serum Cholesterol	150.0	100-250 mg%
Serum Triglyceride	110.0	Up to 150 mg%
Serum Cholesterol HDL	38.0	Up to 65 mg%
Serum Cholesterol LDL	90.0	Up to 125 mg%
VLDL	22.0	Up to 30 mg%
S.Bilirubin(Total)	0.80	0.2-1.0mg/dl
Direct	0.50	0.0-0.25mg/dl
Indirect	0.30	5-35U/L
SGOT	18.0	8-40U/L
SGPT	19.5	3-13 KA units
Alk Phosphatase	7.1	6.0-8.0mg%
S. Protein(Total)	7.0	3.7-5.3mg%
Albumin	4.0	1.5 to 3.5 mg%
Globulin	3.0	Up to 40 mg%
Blood Urea	21.0	0.5-1.4mg/dl
S.Creatine	0.87	3.5-7.5mg%
S. Uric Acid	6.1	5-35 UL/dl
GGTP	20.0	Up to 110 mg%
Fasting Blood Sugar	79.0	Up to 125 mg%
PP Blood Sugar	110.0	Below - 6.0% -Non Diabetic control
Glycosylated Hemoglobin	5.0	6-7% -Excellent control
HBA1c		Above- 8% -Poor control
Thyrod Stimulating Hormone(TSH)	4.1	0.27-4.2

All test have technical limitation. Collaborative clinic pathological interpretation is mandatory. In case of disparity test may be repeated immediately. Typographical mistakes should be get correct instantly. This report is not valid for medico legal purpose



Dr. R. M. Agarwal  
 MBBS, DCP  
 Consultant Pathologist  
 Pathologist