



భారత ప్రభుత్వం
 Unique Identification Authority of India
 Government of India

Enrolment No.: 1171/27160/04441

Download Date: 13/04/2017
 Generation Date: 23/01/2013

To
 పుప్పల శ్రీరామ్మ
 Puppala Sriravamma
 W/O: Puppala Srinivasa Rao
 77-77-9A
 prakash nagar
 singh nagar
 Vijayawada (Urban)
 Krishna Azithagar
 Andhra Pradesh - 520015
 9912482721

Signature valid



మీ ఆధార్ సంఖ్య / Your Aadhaar No. :

3252 0637 2337

నా ఆధార్, నా గుర్తింపు



భారత ప్రభుత్వం
 Government of India



పుప్పల శ్రీరామ్మ
 Puppala Sriravamma
 పుట్టిన తేదీ/ DOB: 20/01/1983
 లింగం / FEMALE



3252 0637 2337

నా ఆధార్, నా గుర్తింపు



बैंक ऑफ बड़ोदा
Bank of Baroda



नाम पी. श्री रावम्मा

Name: P Sri Ravamma

EC No. 164980



जारीकर्ता प्राधिकारी
Issuing Authority

धारक के हस्ताक्षर
Signature of Holder



: Medi-
Wheel Full Body Health Checkup Female
Below 40

Booking ID :
bobE36355

Booking Date: 2023-03-
28 16:22:23

Appointment Date and Time: 2023-04-
08 , 8:00am-8:30am

Hospital Name : Anu
Institute of Neuro & Cardiac Sciences





Patient Name	Mrs. P SRI RAVAMMA	Registration Date	08-04-2023 08:26
Age/Sex	42 Y/F	MR No	ANU-N-230077266
Department	GENERAL MEDICINE	Visit No	ANU-N-OP2300806
Doctor	DR PUJITHA DUGGIRALA	Report Date	08-04-2023 11:30
Sample Date	08-04-2023 08:30	Specimen	BLOOD(EDTA)

ANU-N-230077266

HEMATOLOGY

Test Description	Result	Units	Reference Range
CBP (COMPLETE BLOOD PICTURE)			
HEAMOGLOBIN	11.4	gms%	Female: 12.0-15.0
T.W.B.C COUNT	6,840	cells/cumm	4000-11000
NEUTROPHILS	59	%	40-70
LYMPHOCYTES	34	%	20-40
EOSINOPHILS	03	%	03-06
MONOCYTES	04	%	03-07
ESR	10	mm/hr	5 - 15
RBC	4.09		4.5 - 6.0
PLATELET COUNT	2.96	lakhs/cumm	1.5 - 4.0
PCV	38.2	%	35 - 45
MCV	93.5	Fl	77 - 95
MCH	27.8	pg	25 - 33
MCHC	29.7	%	31 - 37

BLOOD GROUPING & RH TYPING

BLOOD GROUPING	" O "
RH TYPING	POSITIVE

*** End of Report ***

Lab Technician:HAJAVALI

Authorized By

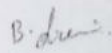
Dr Sreevani Baddiputi
MBBS,MD (Consultant Pathologist)

Patient Name	Mrs. P SRI RAVAMMA	Registration Date	08-04-2023 08 26
Age/Sex	42 Y/F	MR No	ANU-N-230077266
Department	GENERAL MEDICINE	Visit No	ANU-N-OP2300806
Doctor	DR PUJITHA DUGGIRALA	Report Date	08-04-2023 11 32
Sample Date	08-04-2023 08 30	Specimen	SERUM



BIOCHEMISTRY

Test Description	Result	Units	Reference Range
FBS (FASTING BLOOD SUGAR)	91	mg/dl	60 - 110
PPBS (POST PRANDIAL BLOOD SUGAR)	99	mg/dl	80 - 160
LIPID PROFILE			
CHOLESTROL	210	mg/dl	10 - 200
TRIGLYCERIDES	96	mg/dl	40 - 160
HDL CHOLESTROL	47	mg/dl	35 - 79
LDL CHOLETROL	121	mg/dl	10 - 150
VLDL CHOLESTROL	42	mg/dl	15 -45
CHOL/HDL	4.4		
LDL/HDL	2.5		
BLOOD UREA.	15	mg/dl	13 - 40

*** End of Report ***

Sadhu
Lab Technician:HAJAVALI

H. S. Reddy
Authorized By

B. Sreevani
Dr Sreevani Baddiputi
MBBS,MD (Consultant Pathologist)

Patient Name	Mrs. P SRI RAVAMMA	Registration Date	08-04-2023 08:26
Age/Sex	42 Y/F	MR No	ANU-N-230077266
Department	GENERAL MEDICINE	Visit No	ANU-N-OP230080F
Doctor	DR PUJITHA DUGGIRALA	Report Date	08-04-2023 11:33
Sample Date	08-04-2023 08:30	Specimen	SERUM
		 ANU - N - 230077266	

BIOCHEMISTRY

Test Description	Result	Units	Reference Range
HBA1C GLYCOSYLATED HEMOGLOBIN(HbA1c)	6.4	%	< 5.6 % - Non Diabetes 5.7 - 6.4 - Prediabetes >6.5 % - Diabetes
Estimated Average Glucose	137	mg/dl	

What is computerized HBA1C And its advantage over conventional HBA1C. HBA1C is an excellent index of long term Diabetes control-over proceeding 90 days. Unlike the conventional glycosylated Haemoglobin test which measures total HBA1C, The specific HBA1C test is a true index of the average blood glucose control during previous 3 months. The separation of HBA1C is performed rapidly and precisely, without interference from Schiff base, Lipemia, temperature, pH or Normal samples.

*** End of Report ***

Sales
Lab Technician:HAJAVALI

H. Sreed
Authorized By

B. Sreed
Dr Sreevani Baddiputi
MBBS,MD (Consultant Pathologist)

Patient Name	Mrs. P SRI RAVAMMA	Registration Date	08-04-2023 08:26
Age/Sex	42 Y/F	MR No	ANU-N-230077266
Department	GENERAL MEDICINE	Visit No	ANU-N-OP2300806
Doctor	DR PUJITHA DUGGIRALA	Report Date	08-04-2023 11:33
Sample Date	08-04-2023 08:30	Specimen	SERUM



BIOCHEMISTRY

Test Description	Result	Units	Reference Range
LIVER FUNCTION TEST (LFT)			
TOTAL BILIRUBIN	0.4	mg/dl	0.5 - 1.0
DIRECT BILIRUBIN	0.2	mg/dl	0.0 - 0.4
INDIRECT BILIRUBIN	0.2		
SGOT (AST)	10	IU/L	0 - 37
SGPT (ALT)	12	IU/L	0 - 42
Alkaline Phosphatase	68	IU/L	33 - 128
TOTAL PROTEINS	7.6	gm/dl	6.4 - 8.3
SERUM ALBUMIN	3.5	gm/dl	3.5 - 5.2
SERUM GLOBULIN	4.1	gm/dl	2.5 - 3.5
A/G RATIO	0.8		

*** End of Report ***

S. S. S.
Lab Technician:HAJAVALI

H. S. S.
Authorized By

B. S. S.
Dr Sreevani Baddiputi
MBBS,MD (Consultant Pathologist)

Patient Name	Mrs. P SRI RAVAMMA	Registration Date	08-04-2023 08:26
Age/Sex	42 Y/F	MR No	ANU-N-230077266
Department	GENERAL MEDICINE	Visit No	ANU-N-OP2300806
Doctor	DR PUJITHA QUGGIRALA	Report Date	08-04-2023 12:08
Sample Date	08-04-2023 08:30	Specimen	SERUM



BIOCHEMISTRY

T3,T4,TSH

TEST NAME	OBTAINED VALUE	UNITS	BIO REFERENCE INTERVAL
TOTAL T3	1.08	ng/ml	0.80 - 2.14
TOTAL T4	9.16	g/dl	4.74 - 14.6
TSH	7.19	IU/ml	Children (First Week) :1.0--39.0 IU/ml Children (2nd to 20th week) :1.7--9.1IU/ml Children (21st week to 20 years) :0.7--6.4 IU/ml Adult (21 years & Above) :0.5--3.59 IU/ml Pregnancy(1st Trimester) :0.3--4.5 IU/ml Pregnancy(2nd Trimester) :0.5--4.5 IU/ml Pregnancy(3rd Trimester) :0.8--5.2 IU/ml

Remarks:

1 4.51 to 15 IU/mL - Suggested clinical co-relation or repeat the test with new sample as physiological factors can give falsely high TSH .
2 TSH values may be transiently altered because of non thyroidal illness like severe infections, liver disease, renal and heart failure, severe burns, trauma and surgery etc . 3 Drugs that decrease TSH values e.g L-dopa, Glucocorticoids Drugs that increase TSH values e.g: Iodine, Lithium, Amiodarone... Please note change in Biological Reference Interval . . . References : (1) Walsh JP, et al. Risk factors predicting hypothyroidism with autoimmune thyroid disease are female sex and baseline TSH levels combined with thyroid antibodies, Clinical thyroidology, volume 22, issue 2, Feb 2010 . (2) William L. Roberts, Gwendolyn A. McMillin, Carl A. Burtis, and David E. Bruns, Reference information for the clinical laboratory, III 17 fundamentals of Clinical chemistry Chapter 45, Part 6, Page 861.

*** END OF REPORT ***

Sandhya
Lab Technician:HAJAVALI

H. J. J.
Authorized By

B. Sreevani
Dr Sreevani Baddiputi
MBBS, MD (Consultant Pathologist)

Patient Name	Mrs. P SRI RAVAMMA	Registration Date	08-04-2023 08:26
Age/Sex	42 Y/F	MR No	ANU-N-230077266
Department	GENERAL MEDICINE	Visit No	ANU-N-OP2300806
Doctor	DR PUJITHA DUGGIRALA	Report Date	08-04-2023 12:09
Sample Date	08-04-2023 08:30	Specimen	URINE



PATHOLOGY

Test Description	Result	Units	Reference Range
CUE (COMPLETE URINE EXAMINATION)			
Colour	P Yellow		
Appearance	Clear		
Reaction	5.0		
Specific Gravity	1.020		
Urine Albumin	NIL		
Sugar	NIL		
Bile Salts	NEGATIVE		
Bile Pigments	NEGATIVE		
Ketone Bodies	NEGATIVE		
Pus Cells	1 - 2	HPF	
Epithelial Cells	3 - 5	HPF	
RBC	NIL	HPF	
Casts	NIL		
Crystals	NIL		
Others	NIL		

*** End of Report ***

Sas
Lab Technician:HAJAVALI

H. S. S.
Authorized By

B. Sreevani
Dr Sreevani Baddiputi
MBBS,MD (Consultant Pathologist)



2D – ECHO CARDIOGRAM & COLOUR DOPPLER REPORT

Patient's Name – P. SRI RAVAMMA , Age/Sex: 42Y/F Date: 08.04.2023 IP No. 77266

M-MODE:

LV: 4.8 X 3.1 cms EF: 60 %
LA: 3.2 cms
AO: 3.0 cms
IVS: 1.2 cms
PW: 1.1 cms

B-MODE:

LV: NO RWMA
LA: NORMAL Mitral Valve : NORMAL
RA: NORMAL Aortic Valve : NORMAL
RV: NORMAL Tricuspid Valve : NORMAL
AO: NORMAL Pulmonary Valve : NORMAL
PA: NORMAL
IAS: Intact
IVS: Intact

PERICARDIUM: NO PE

Colour Flow: _____ MR: TRIVIAL AR: NO TR: TRIVIAL PAH: NO

DOPPLER:

MV Flow: A<E AV Flow: 1.7 M/s, PV Flow: 1.4 M/s, RVSP: 24 mmHg

IMPRESSION:

NO RWMA
NORMAL LV FUNCTION
TRIVIAL MR , TRIVIAL TR , NO PAH
NO VEGETATION, NO PE

DR. S. Viswanatha Kartik MD, DM,
Dept. of Cardiology
Consultant Interventional Cardiologist.

Dr. N. Anil Kumar MD., DM, FESC. FSCAI
Dept. of Cardiology,
Consultant Interventional Cardiologist.



Name: P. Sri Ravamma

Age/Sex: 42yrs/F

Ref. By: Dr. D. PUJITHA MD(GEN)

Date: 08. APR.2023

ULTRASONOGRAPHY OF ABDOMEN

LIVER: 10.1 cm Normal in size and texture
No focal lesions noted. No intra-hepatic biliary dilatation.

PORTAL VEIN: Normal in calibre.

GALLBLADDER: Distended. Wall thickness is normal.
No calculi/peri cholecystic fluid collection.

CBD: Normal in calibre.

PANCREAS: Normal in size and texture.
No focal lesions / ductal dilatation / calcifications.

SPLEEN: 10.3 cm Normal in size and Normal echotexture. No focal lesions.

RETROPERITONEUM: Aorta & IVC are normal in calibre.
No pre/para aortic lymphadenopathy. No obvious mass lesions at adrenal region.

RIGHT KIDNEY: 10.1 x 3.7 cm Normal in size, position and texture. No focal lesions.
No calculi / hydronephrosis.

LEFT KIDNEY: 9.8 x 3.9 cm Normal in size, position and texture. No focal lesions.
No calculi / hydronephrosis.

URINARY BLADDER: Distended. Mural thickness is normal. No Calculi.

UTERUS : Post Hysterectomy.

OVARIES : Not Seen.

*No obvious pelvic pathology noted.

*No free fluid noted in peritoneal cavity.

CONCLUSION:

- **NO ABNORMALITY NOTED.**

SUGGEST CLINICAL CORRELATION.

Dr Pavan Kumar Polaganigera, DNB
Dr. PAVAN KUMAR POLAGANIGERA
Consultant Radiologist, DNB

Regd.No: 70809
CONSULTANT RADIOLOGIST

42 Years

P. SRI RAVAMMA
Female

4/8/2023 9:37:25 AM

Rate 74 Sinus rhythm.....normal P axis, V-rate 50- 99

PR 165
QRS 78
QT 397
QTc 441

--AXIS--

P 31
QRS 56
T 35

12 Lead; Standard Placement

- NORMAL ECG -

Unconfirmed Diagnosis

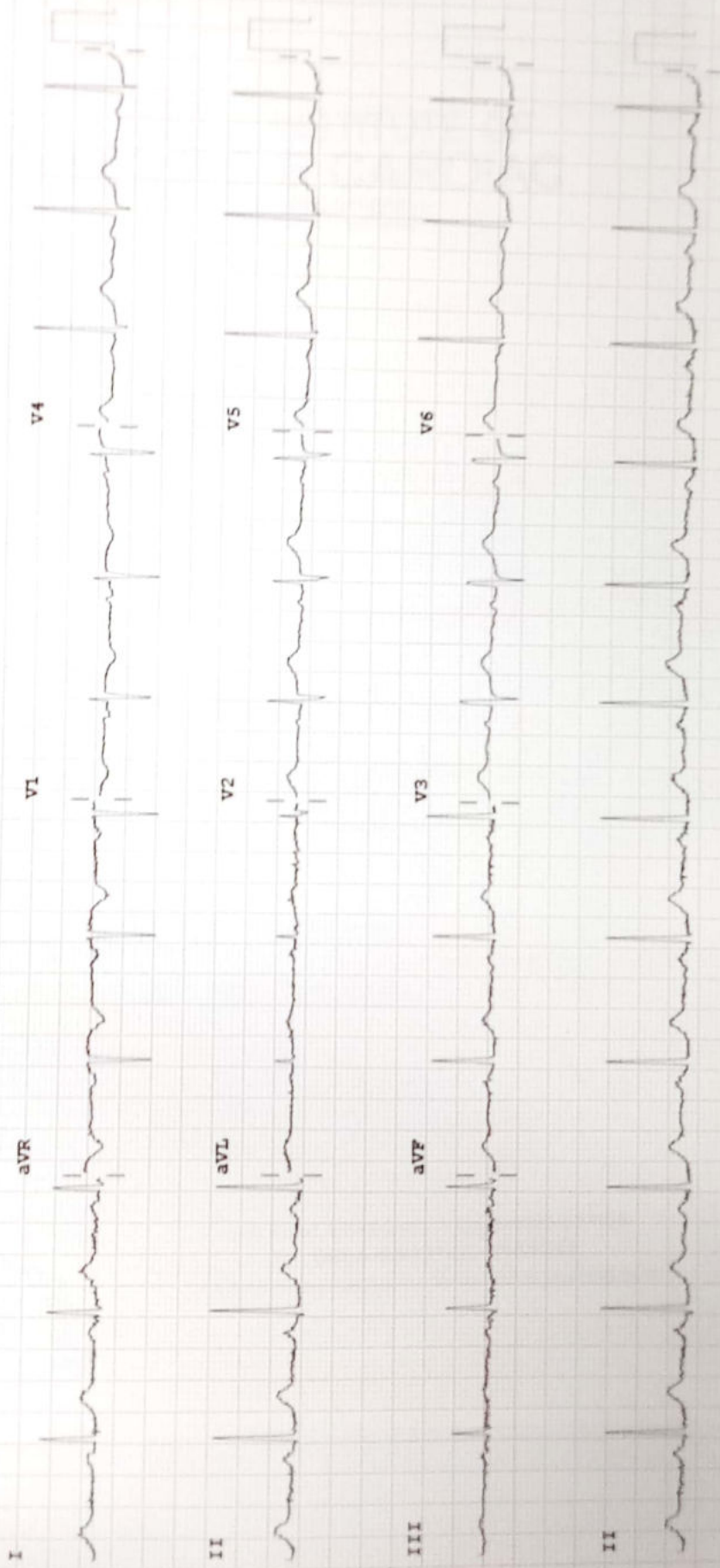

Device: Speed: 25 mm/sec Limb: 10 mm/mV Chest: 10.0 mm/mV

F 60- 0.15-100 Hz 100B CL P7

PHILIPS

CHEST PA



P 42Y/F APR119 08-Apr-23
CARDIAC SCIENCES, ENIKEPADU, VIJAYAWADA



8/4/23...

MRNO : ANU-N-230077206
Patient Name : Mrs. P SRI RAVAMMA
Consultant : DR PUJITHA DUGGIRALA
Address : W/O SRINIVASA RAO, PAYAK

Token No :
Date : 08-04-2023
Sex / Age : Female / 42 Y
Department : GENERAL MEDICINE
Mobile No : +918977067998

Bp: - 110/70 mmHg

Wt: - 71 Kgs.

Patient came for routine
Health investigations.

No dental caries.

vision + 1.5 B/Eyes

Hx of Hypothyroidism X 3 yrs
on T. Etroxin 75mg
Hx of hysterectomy X 3 yrs.
Advice

8pt
734

③ months

1
minis

- ① T. Etroxin ~~75mg~~
100mg 100
- ② T. shalcal HD (B/F)
500mg
OTD
- ③ F. Zinostat OTD