



Rama Krishna Multispeciality Hospital

257-A, TALWANDI, KOTA (RAJ.) • Tel : 0744-3562955, M. 9414227325
www.ramakrishnahospital.com | Email : rxkota@gmail.com

Gursh Singh

28/5/2022

Mob - 9785953300

DoB - 17/10/91

P - 32

SPR 96.1

BP - 120/70

Ht - 175cm

Wt - 77kg

AMI - 20

Abd - 80cm

Uls - 26cm
- 31cm

No. 20

H. K. Pandey

Yam

डॉ. यश भागवत
एम.डी. पी.डी.
रामा कृष्णा हॉस्पिटल
रजि. नं. 20382

भारत सरकार
Government of India

Download Date: 10/10/2021

 गिरिश सिंह
 Girish Singh
 जन्म तिथि/DOB: 17/10/1991
 पुरुष/ MALE

Issue Date: 01/06/2013

6811 0726 5445
 VID : 9187 6086 6961 2487
मेरा आधार, मेरी पहचान

 राजस्थान का
 राज. नं 20392



 भारतीय विधिपट्ट पहचान प्राधिकरण
 Unique Identification Authority of India



पता:

 S/O: सुरेन्द्र सिंह, बकील कॉलोनी, बस स्टैंड के पास,
 हनुवा, कोटा,
 राजस्थान - 325004

Address:

 S/O: Surendra Singh, advocate colony, near
 bus stand, Hanwa, Kota,
 Rajasthan - 325004



6811 0726 5445
 VID : 9187 6086 6961 2487

1947 | help@uidai.gov.in | www.uidai.gov.in

21/2150 / GIRISH SINGH / 30 Yrs / M / 171 Cms / 77 Kg Date: 28-May-2022 Refd By: DR. MONIKA Examined By:

Stage	Time	Duration	Speed(mph)	Elevation	METS	Rate	% THR	BP	HR	PVC	Comments
Supine	00:07	0:07	00.0	00.0	01.0	105	55%	110/70	101	00	
Standing	00:59	0:52	00.0	00.0	01.0	092	48%	110/70	107	00	
HV	01:50	0:51	00.0	00.0	01.0	098	52%	110/70	115	00	
Warm Up	02:39	0:49	00.0	00.0	01.0	105	56%	110/70	127	00	
EXStart	03:29	0:50	01.0	00.0	01.0	116	61%	110/70	127	00	
BRUCE Stage 1	06:29	3:00	01.7	10.0	04.7	143	75%	115/85	164	00	
BRUCE Stage 2	09:29	3:00	02.5	12.0	07.1	168	88%	120/90	201	00	
BRUCE Stage 3	12:29	3:00	03.4	14.0	10.2	200	105%	130/99	260	00	
PeakEx	12:34	0:05	01.1	00.0	10.3	201	106%	130/99	261	00	
Recovery	13:34	1:00	01.1	00.0	04.3	181	95%	135/105	244	00	
Recovery	14:34	2:00	00.0	00.0	01.0	150	79%	130/100	195	00	
Recovery	15:34	3:00	00.0	00.0	01.0	135	71%	130/100	175	00	
Recovery	16:34	4:00	00.0	00.0	01.0	120	68%	120/80	156	00	
Recovery	17:34	5:00	00.0	00.0	01.0	124	65%	119/80	147	00	
Recovery	17:42	5:08	00.0	00.0	01.0	126	66%	119/80	149	00	

FINDINGS :

Exercise Time : 09:05
 Max HR Attained : 201 bpm 106% of Target, 190
 Max BP Attained : 135/105
 Max Workload Attained : 10.3 Good response to induced stress
 Test End Reasons : Test Complete, Heart Rate Achieved

REPORT :

Comrsingh

Indub

Monika
 डॉ. मोनिका भार्गव
 रामा कृष्णा हॉस्पिटल
 कोटा
 28/05/2022

Doctor: DR YASH BHARGAVA



212150 / GIRISH SINGH / 30 Yrs/M / 171 Cms / 77 Kg / HR : 105

Date: 29 May 2022 04:28:28 PM METS: 1.0/ 105 bpm 95% of THR BP: 111/71 mmHg Combined Medicine: B/C/Dry Mouth Dry HR 0.05 BEAT/SEC 25 HR

4X 30 ms Post J

EX Time: 00:00 0.0 m/s 0.05 25 minutes 1.0 Cr/min

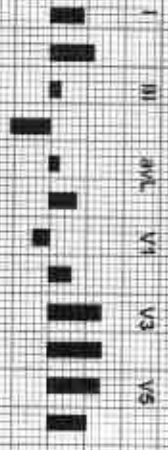
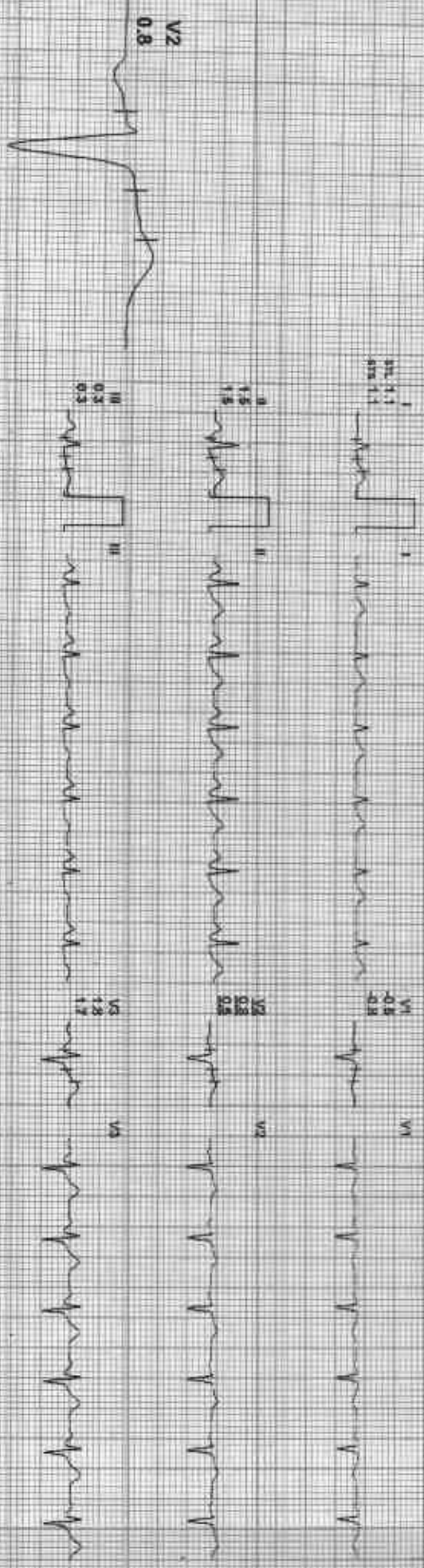

REMARKS:

I aVR aVL V1 V2 V3 V4 V5 V6

ASHP

212150 / GIRISH SINGH / 30 Yrs / M / 171 Cms / 77 Kg / HR : 92

Date: 26-May-2022 01:23:26 PM MLTS: 10.92 bpm 48% of THR BP: 110/70 mmHg Combined Meds: BLS ON, Neph ON, HT 0.05, HALE 35, HZ

EXTRN: 00:00 0.0 mph 0.0%
25 mm/Sec 1.0 Cm/mV

AX 70 ms Post J

I
II
III
aVR
aVL
aVF
1.1
1.2
1.3
1.4



V1
V2
V3
V4
V5
V6
0.9
1.0
1.1
1.2
1.3



I
II
III
aVR
aVL
aVF
1.2
1.3
1.4



V1
V2
V3
V4
V5
V6
0.9
1.0
1.1
1.2
1.3



I
II
III
aVR
aVL
aVF
0.2
0.3
0.4



V1
V2
V3
V4
V5
V6
2.0
2.1
2.2



I
II
III
aVR
aVL
aVF
1.1
1.2
1.3



V1
V2
V3
V4
V5
V6
1.8
1.9
2.0



I
II
III
aVR
aVL
aVF
0.5
0.6
0.7



V1
V2
V3
V4
V5
V6
1.7
1.8
1.9



I
II
III
aVR
aVL
aVF
0.7
0.8
0.9



V1
V2
V3
V4
V5
V6
1.2
1.3
1.4

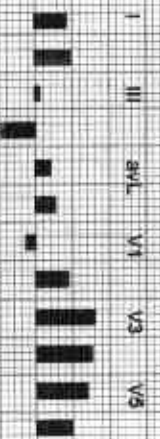

REMARKS: I II aVR aVF V1 V2 V3 V4 V5 V6



212150 / GIRISH SINGH / 30 Yrs / M / 171 Cms / 77 Kg / HR 98

Date: 25 May 2022 01:23:28 PM METS: 10.98 bpm 52% of THR BP 110/70 mmHg

Estimated: 00:00 0.0 mph 0.0%
20 min/sec 1.0 County

4X 00 ms Paper

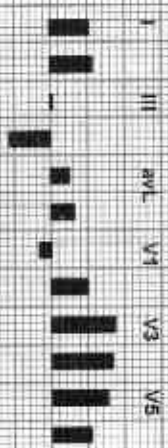
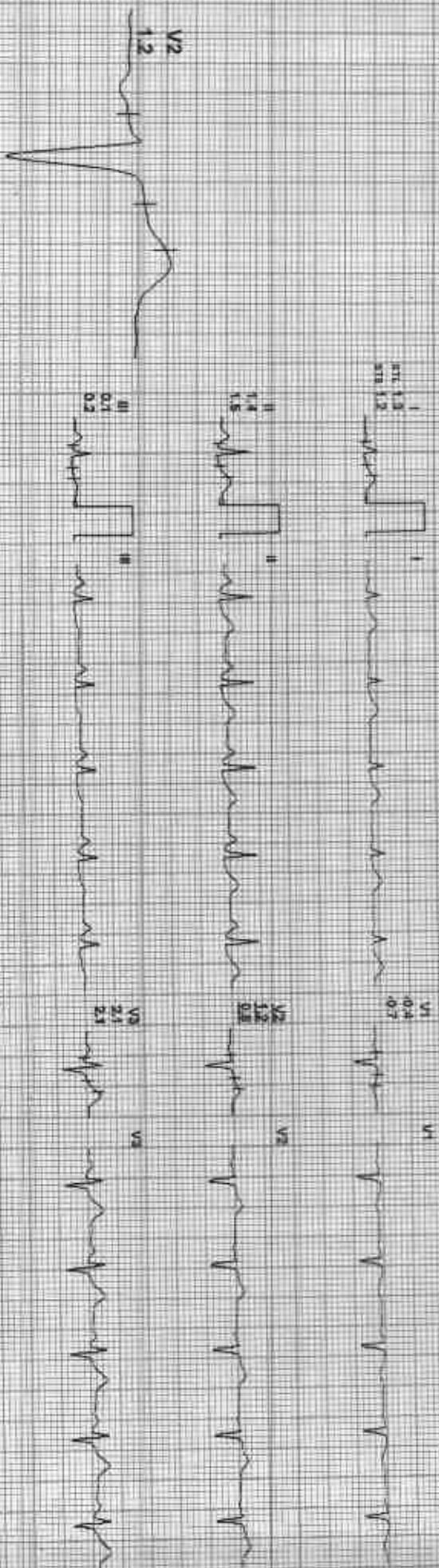

REMARKS:

ACIP

212150 / GIRISH SINGH / 30 Yrs / M / 171 Cms / 77 Kg / HR: 105

Date: 28-May-2022 01:23:28 PM MEETS: 101: 105 bpm 55% at I/II/III BP: 110/70 mmHg

ExTime: 00:00 ELO: mph 0.0%
St: number 1.0 cm/IV

AX 30 ms Post J

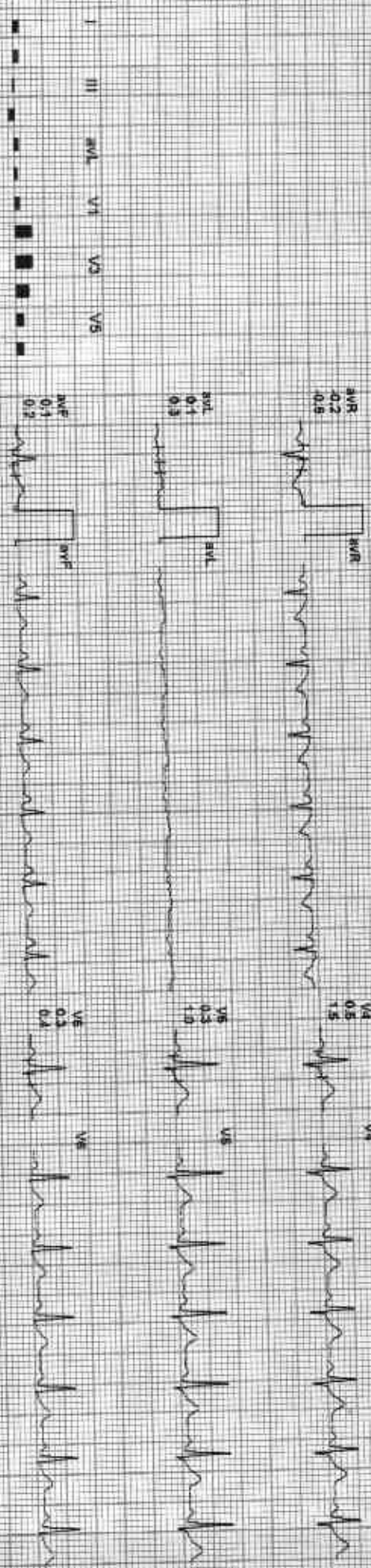
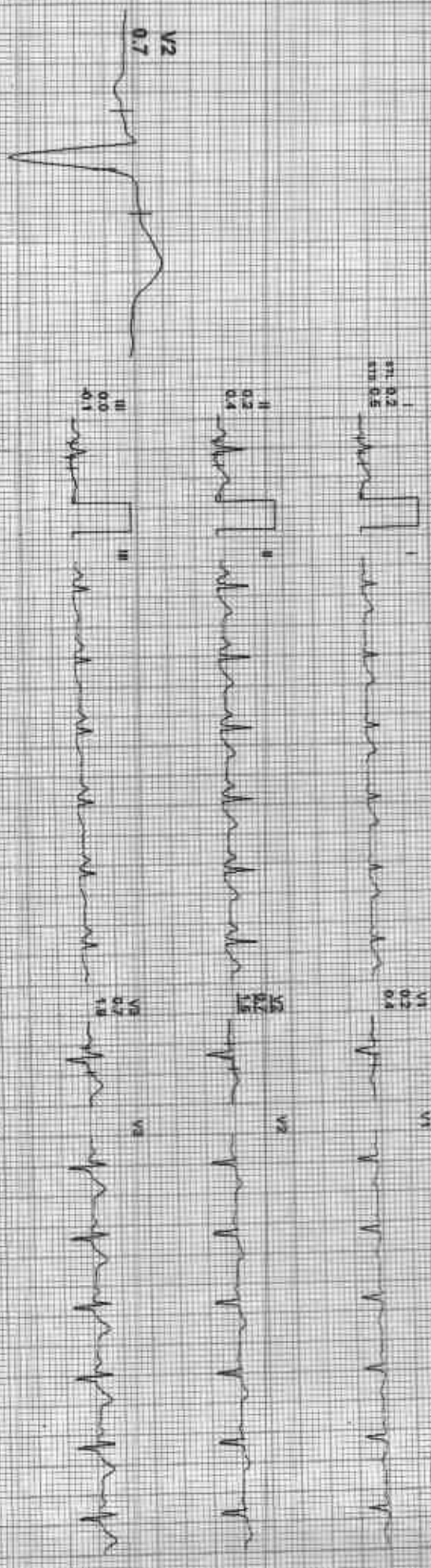

REMARKS: II aVR aVF V2 V4 V6

ADX-SEP-16-2013-25-NR-1470-0013

GOOD HEALTH LAB

212150 / GIRISH SINGH / 30 Yrs / M / 171 Cms / 77 Kg / HR : 116

Date: 28-May-2022 01:23:28 PM WGT: 1.00 116 Bpm 61% of Thr BP: 110/70 mmHg Combined Mediana B.L.C One Month Cnt Wt: 0.05 HctUF: 35 HZ

4X 80 ms Post V

ExStart  AGPL

ExTime: 00:06 1.0 m/s 0.0%
25 mm/Sec 1.0 cm/mV

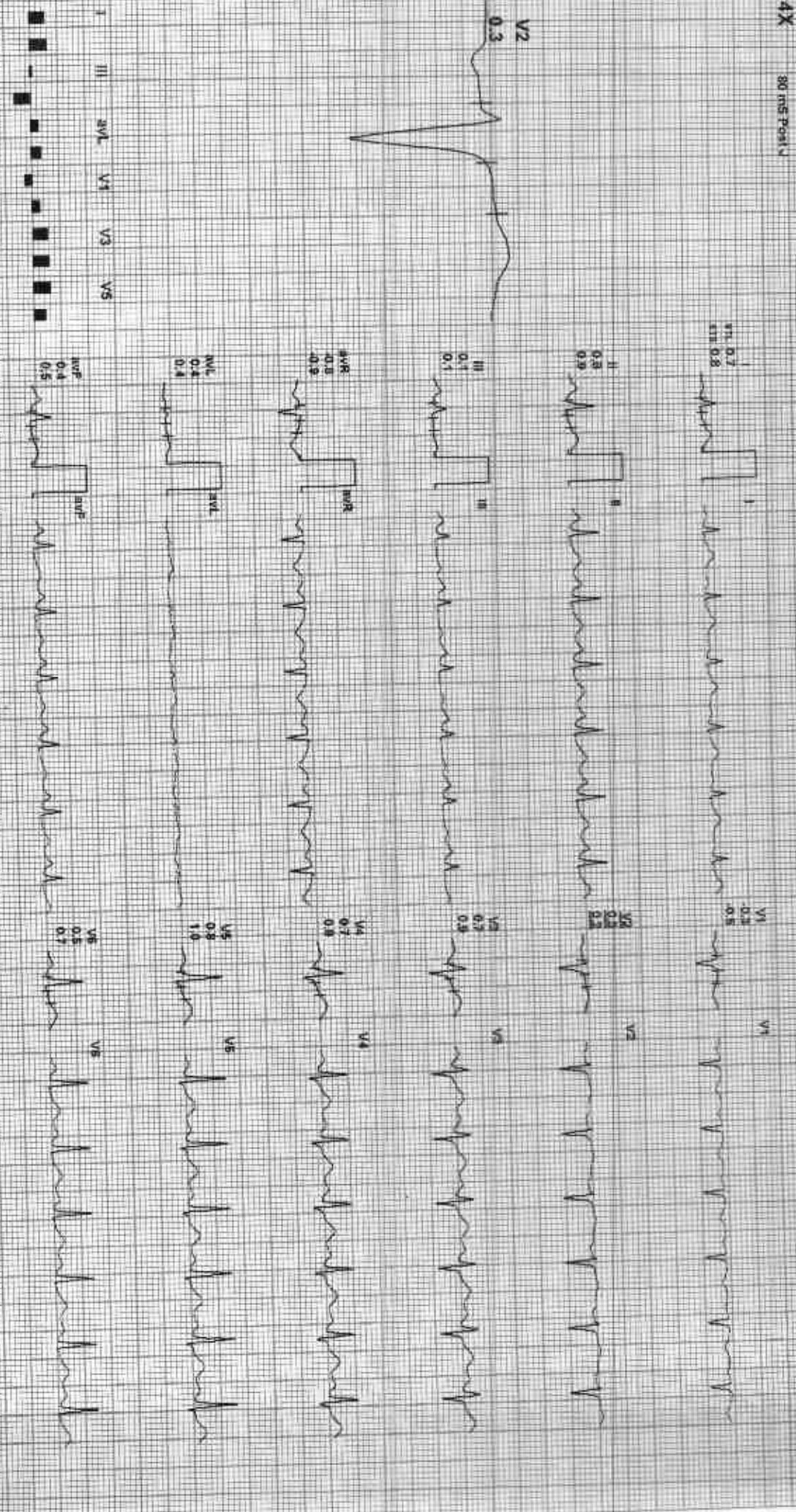

REMARKS: I, II, III, aVR, aVL, aVF, V1, V2, V3, V4, V5, V6
ADY: GCM2152011251R3440mgs



212150 / GIRISH SINGH / 30 YRS / M / 171 Cms / 77 Kg / HR : 143

Date: 28 May 2022 01:23:29 PM METS: 4.71 143 bpm 75% of THR RR: 15/95 mmHg

Ex Time: 03:00 - 17 mph - 10.0W

25 min Sec: 1.0 Chyruv

AX -80 ms Post U

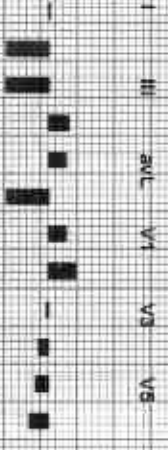
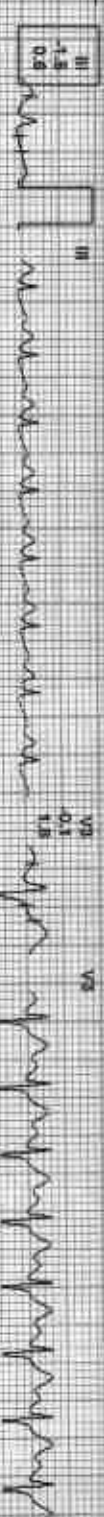
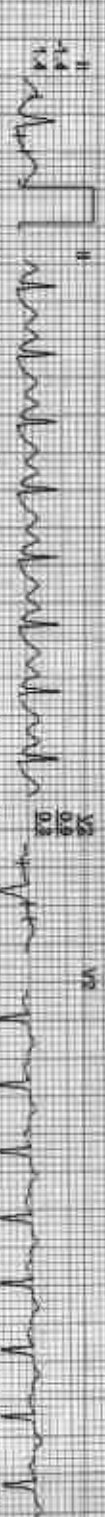

REMARKS:

GOOD HEALTH LAB

212150 / GURISH SINGH / 30 Yrs / M / 171 Cms / 77 Kg / HR. 168

Date: 28-May-2022 01:23:28 PM MLIS: 7/1 168 bpm 88% of HRG GR: 120/80 mmHg Combined Measurement ECG Chk: Normal QW HF: 0.05 Hz/LF: 35 Hz

ExTime: 06:00 25.mpts 12.0%
25 mm/Sec 1.0 g/mV

4X 60 mS Post

BRUCE: Stage 2(3:00)

ADPDL

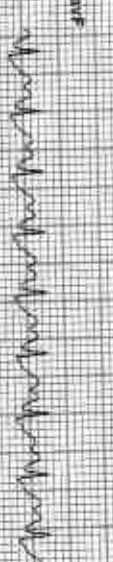
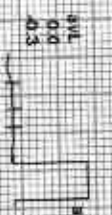

I III aVL V1 V3 V5
aVF V2 V4 V6
II aVR aVF V2 V4 V6

REMARKS:

ADPDL



212150 / GIRISH SINGH / 30 Yrs/M / 171 Cms / 77 Kg / HR : 200

Date: 28-May-2023 01:23:28 PM METS: 10.7/200 bpm 105% of THR HR: 150/99 actual/td Combined Moderna BCG Omicron Omicron H1N1/09 H5N1

EXTIME: 09:00 3.4 rpm 14.0%

2% min/sec 1 to Count

4X 60 ms Preset

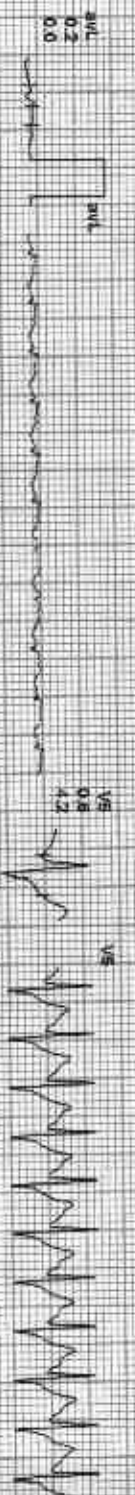

REMARKS: I II III aVR aVL V1 V2 V3 V4 V5 V6

GOOD HEALTH LAB

212150 / GIRISH SINGH / 30 Yrs / M / 171 Cms / 77 Kg / HR : 201

Date: 28-May-2022 01:23:28 PM METS: 10.3-201 bpm 105% of THR SP: 130/95 mmHg Combined Mediana PEG ON NEST ON HF 0.05 kg/L F 35 Hz

Estimate 09:06 1.1 mph 6.0%
26 mm/Sec 1.8 CommV

4X 60 ms Post V

PeetEx

202101

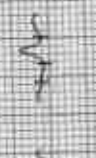
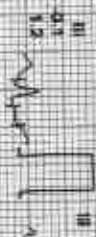

ECG MARKERS: I II III aVR aVL aVF V1 V2 V3 V4 V5 V6

ADP: GEHEC16201125012416000000

Date: 28 May 2022 01:23:25 PM METS: 4.37/181 bpm BSA of T.H.R. BP: 135/105 mmHg Genesee Medical BLD Ctr. Noida, UP HF: 0.05 Hz/LE: 35 Hz

E.T: Time: 09:05 1.1 mph, 0.0%
20 watt/Sec 1.0 Channel

4X 80 m/s/Post J

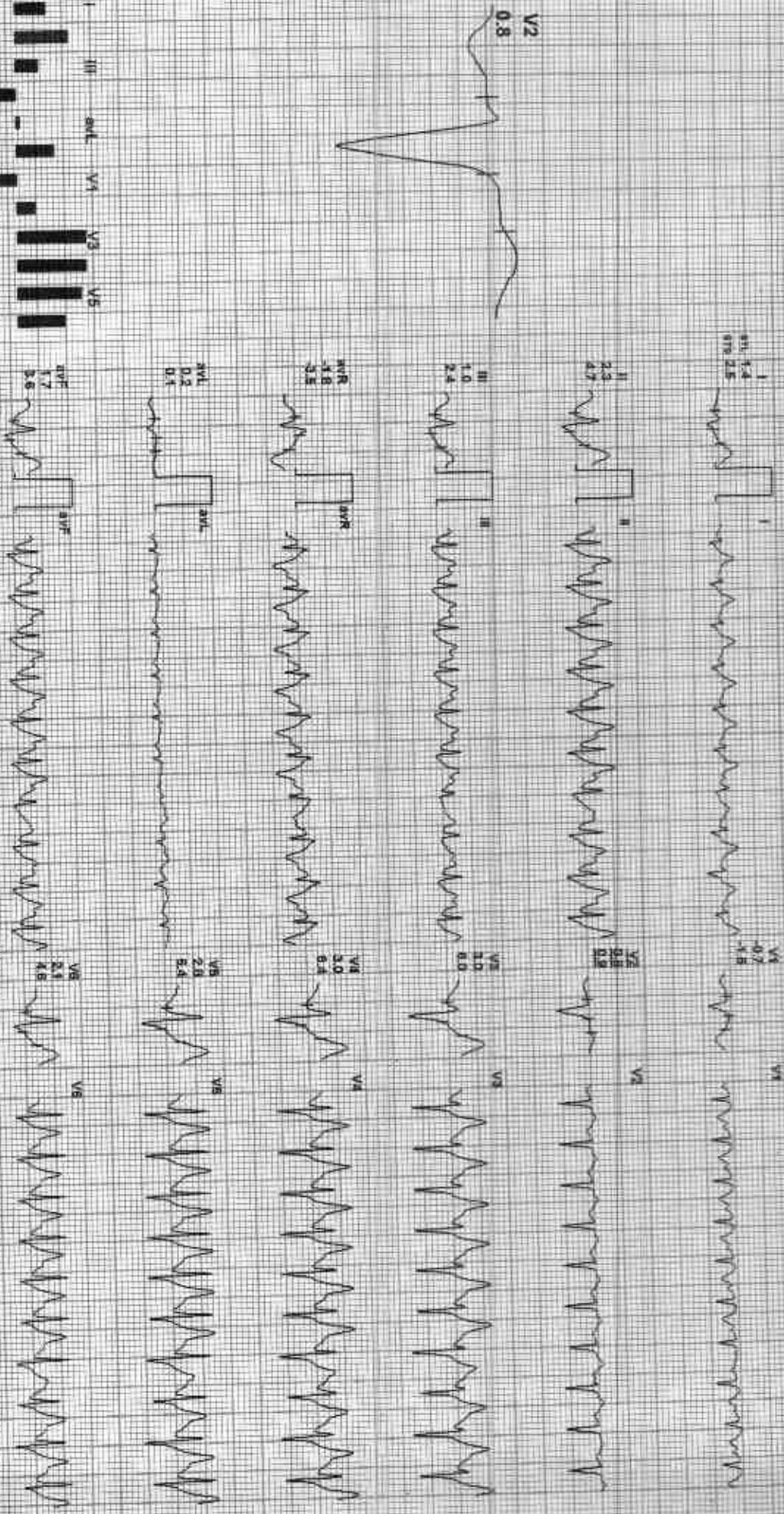

REMARKS:

GOOD HEALTH LAB

212150 / GIRISH SINGH / 30 Yrs / M / 171 Cms / 77 Kg / HR : 150

Date: 26-May-2022 01:33:28 PM ME: IS: 1.0V 150 bpm 79% ST: HR EP: 120/100 mmHg Combined Modem BLC Del. Natch On ME 0.25 Hz LF 35 Hz

Ex time: 05:05 0.0 min 0.0%
 25 min Sec: 1.9 Comm

4X 60 ms Post V

Recovery(2.00)

ADP
 JGFL

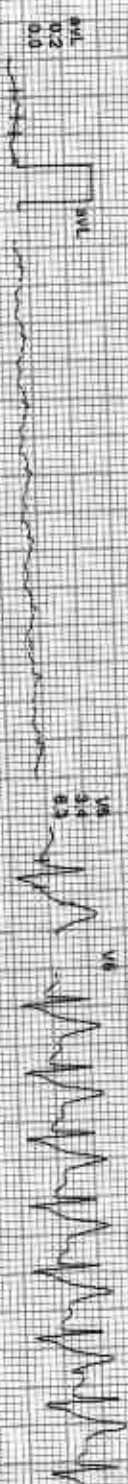

REMARKS:

ADP/DR/2102112501/RR/18/2022

GOOD HEALTH LAB

212150 / GIRISH SINGH / 30 YRS / M / 171 Gms / 177 Kg / HR: 135

Date: 28-May-2022 01:23:28 PM METS: 1.0 195 bpm 7% of THR BP: 130/100 mmHg Completed Medical SIG ON NAHIN ONE HE DORS N2L.F.35 Hz

4X 60 ms Paper

Recovery(3:00)

(Signature)
ACIP

EXTIME: 05:05 0.0 mph, 0.0%
24 min/Sec. 1.0 Count

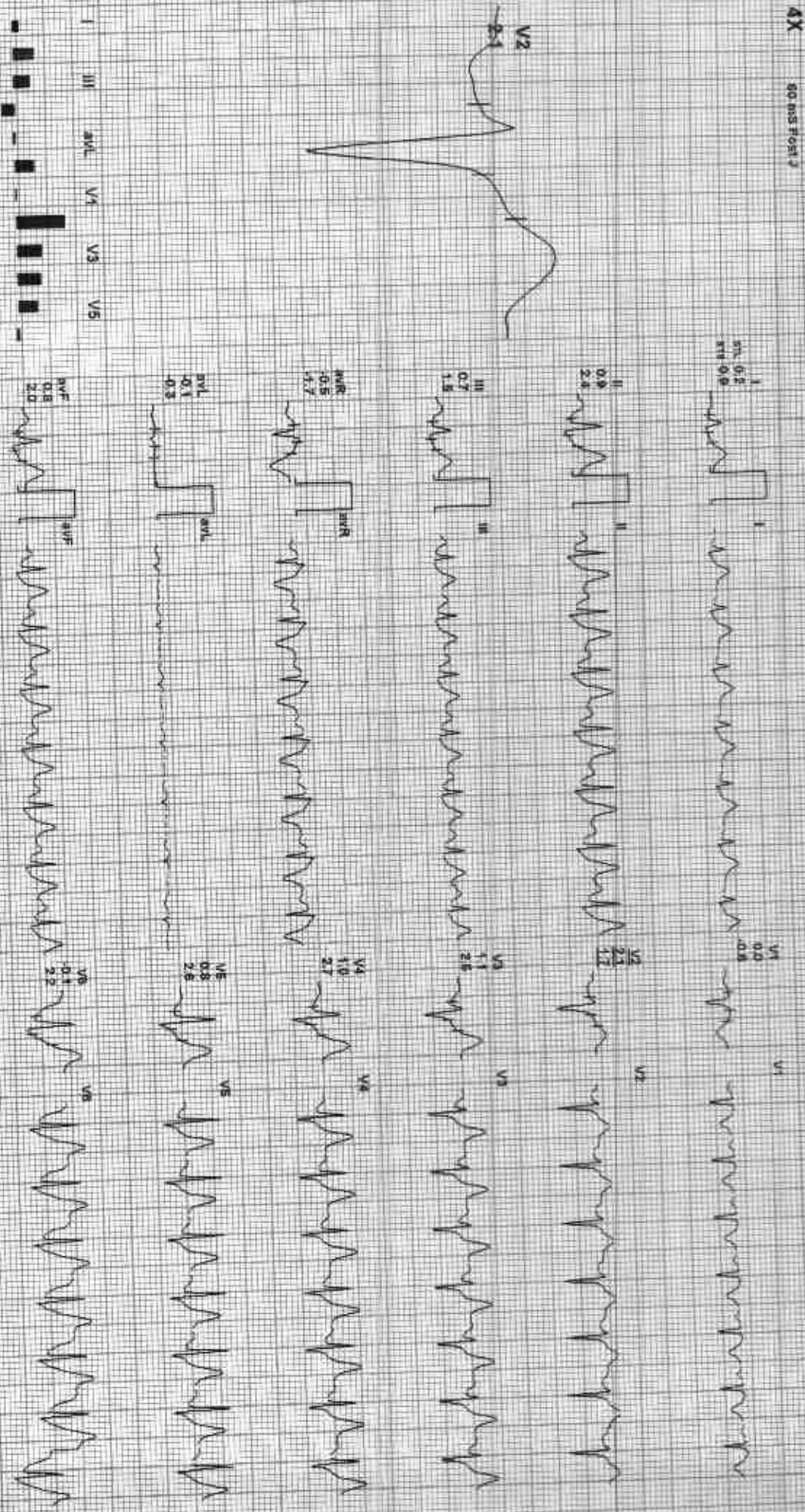

REMARKS:

ADPX_GEMC_SSD011_251102_01000000

GOOD HEALTH LAB

212150 / G/R/SH SINGH / 30 Yrs / M / 171 Cms / 77 Kg / HR : 130

Date: 28-May-2022 01:23:28 PM METS: 10.130 bpm 68% of THR Sp: 120/80 mmHg Combined Metatars. ECG ON/NOISE CH/HR: 0.95 Hz/63.85 Hz

4X 80 HRS P061 J

Recovery(4:00)

EXTR: 09:05 0.0 mph 0.0%
26 mmHg 1.0 Cm/s

ACCPA

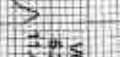
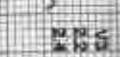
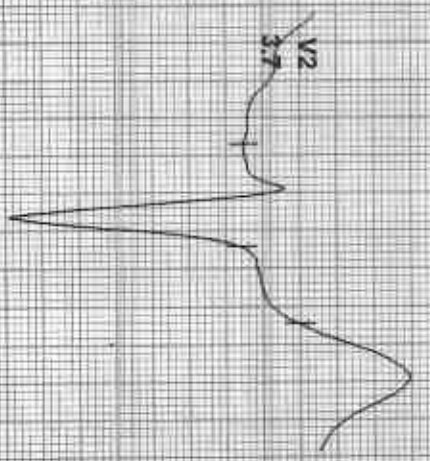

REMARKS:

(ADX) DATE: 152011251R/Allergens

GOOD HEALTH LAB

212150 / GIRISH SINGH / 30 Yrs / M / 171 Cms / 77 Kg / HR : 124

Date: 28-May-2022 01:23:28 PM METS: 110/124 bpm 55% of THR BP: 119/80 mmHg Consumed Meds: B.C. One Morph. One HF. 2.00 HALF 35 hr

4X 30 mg Post I

EXTIME: 09:05: 0.0 m/min 0.0%
25 m/sec, 1.0 cm/mV

Recovery(5:00)

ACHPD

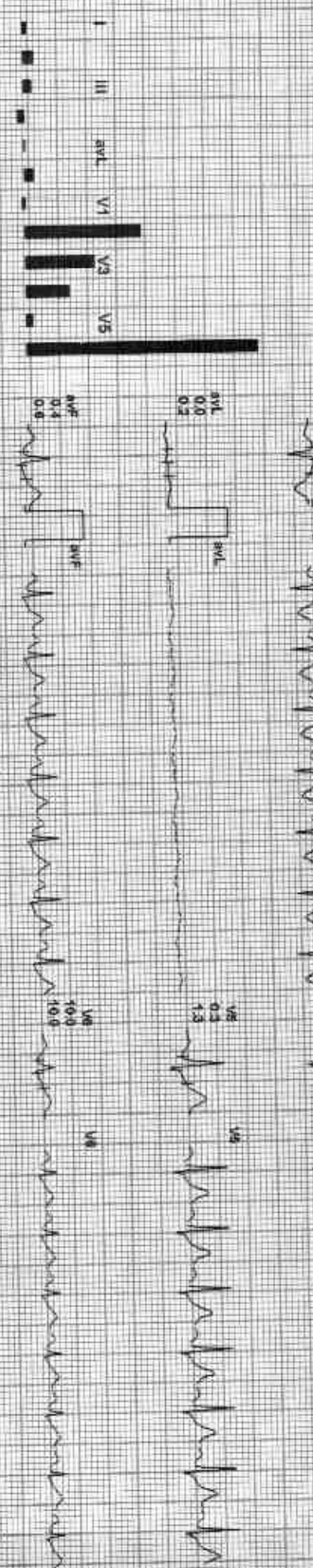

REMARKS: I II aVR aVL V1 V2 V3 V4 V5 V6
 I 0.4 0.4
 II 0.4 0.4
 III 0.4 0.4
 aVR 0.3 0.3
 aVL 0.0 0.0
 aVF 0.4 0.4
 V1 0.1 0.1
 V2 0.1 0.1
 V3 0.1 0.1
 V4 1.8 1.8
 V5 0.3 0.3
 V6 1.0 1.0

PR 160ms
 QRS 80ms
 QT 350ms

ADN_SF_WC_1630112631_RAJ1979.DIC

GOOD HEALTH LAB

Recovery(5:08)

212150 / GIRISH SINGH / 30 Yrs / M / 171 Cms / 77 Kg / HR 126

Date: 28 May 2022 01:23:38 PM MCTS: 140-126 bpm 65% of HR BP: 110/80 mmHg Combined Measure: ECG and Keith Op. He 0.05 Hz / f 35 Hz

AX 30 ms Post U

Filtering: 09.05 0.0 mOhm 0.0%
25 mm/sec 1.0 cm/mV

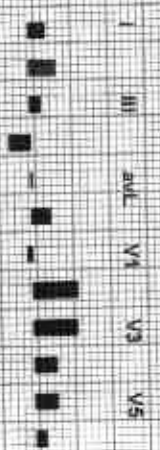
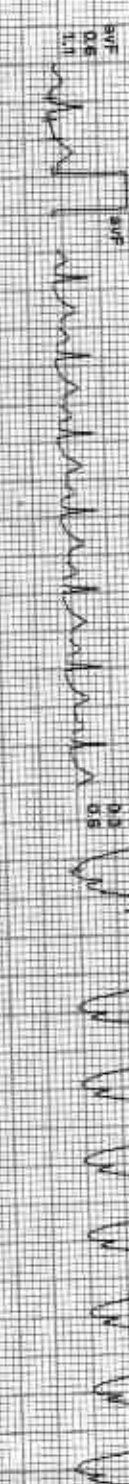
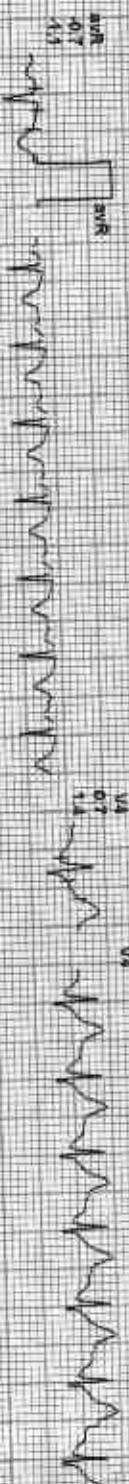
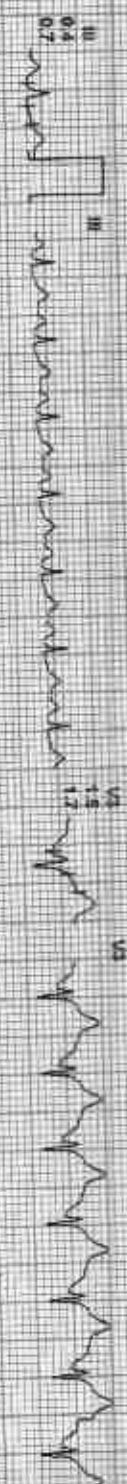
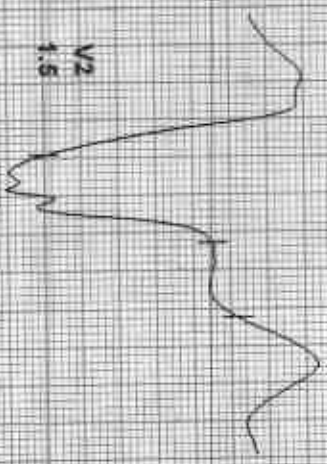

REMARKS: I aVR aVL V2 V4 V6

GOOD HEALTH LAB

212150 / GIRISH SINGH / 30 Yrs / M / 171 Cms / 77 Kg / HR : 122

Date: 28-May-2022 01:23:28 PM

Average 122
AC: PL



GOOD HEALTH LAB

Average

Handwritten signature
ACI PL

212150 / GIRISH SINGH / 30 YRS / M / 171 Cms / 77 Kg / HR 122

Date: 26-May-2022 01:23:28 PM

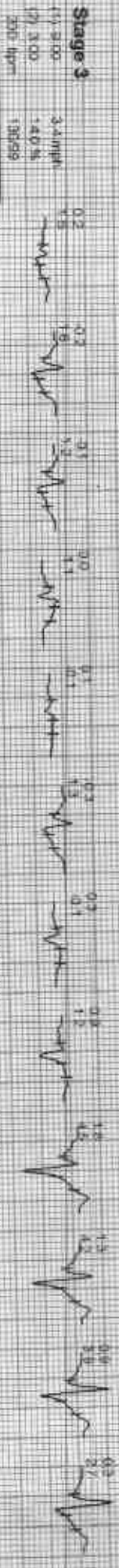
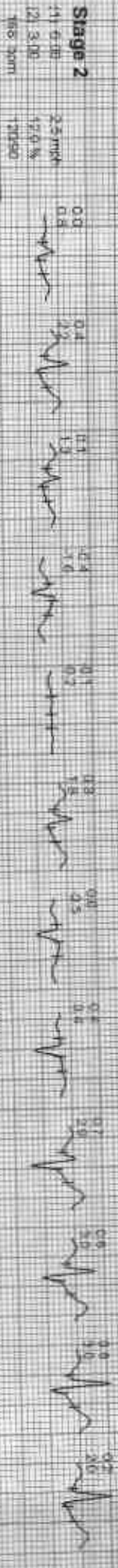

GOOD HEALTH LAB

Average



212150 / GIRISH SINGH / 30 Yrs / M / 171 Cms / 77 Kg / HR : 122

Date: 28 May 2022 09:23:28 PM

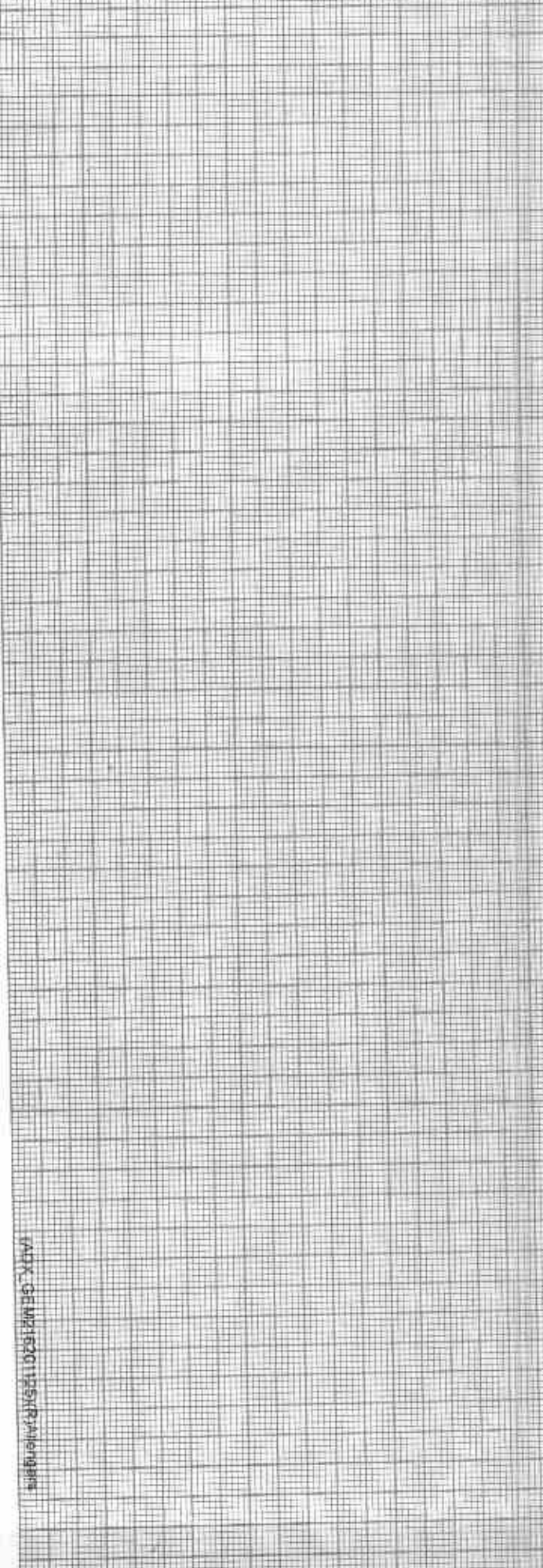
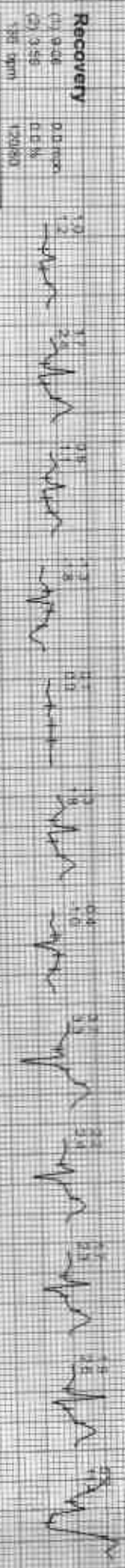

2020-1-2 15:54:35

ID: 00000094

HR: 114 bpm
PR: 123 ms

<< Conclusion >>
803 Sinus Tachycardia
** SUSPECTED ABNORMAL ECG **

ID Card: _____
Name: GIRISH
Age: _____

Gender: Male
Height(cm): _____
Weight(kg): _____

Q-R-S:ms 76
QT/QTc:ms 316/433
P/QRS/T AXES:deg 64/3/64
RV5/SV1:mV 0.95/0.48
RV5+SV1:mV 1.43

*The result must be confirmed by doctor!

Report Confirmed by: DR. MONIKA SHARMA

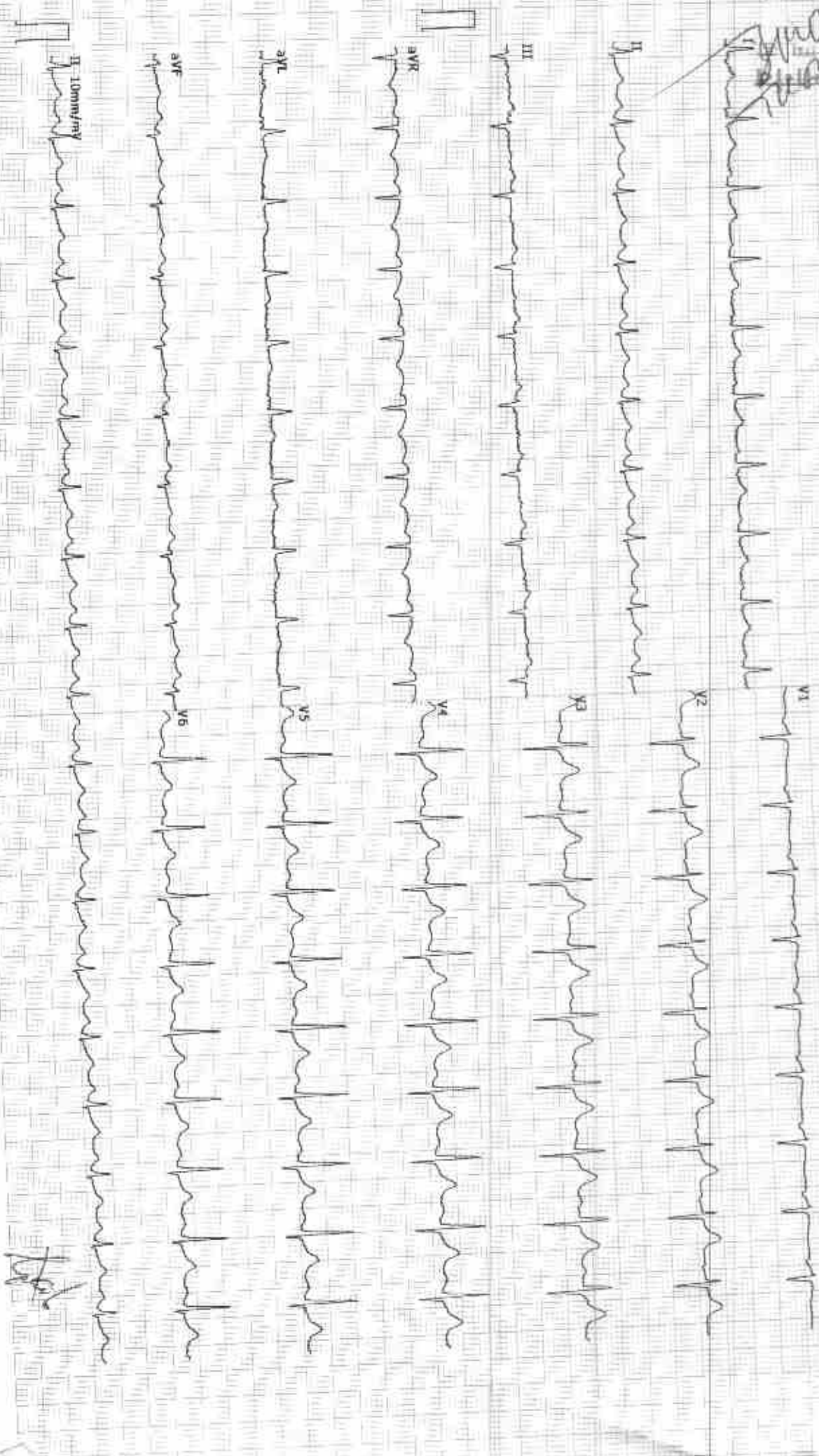

GOOD HEALTH LAB

RAMAKRISHNA HOSPITAL

(UNIT OF DR. L.K. BHARGAVA & SONS HUF)



Patient Report

Name: GIRISH
Age: Years
Dr. Name: DR YASH

Gender: Male

PID:
Sample Mode: Whole Blood
Sequence ID: 202205280019

Run Date: 28/05/2022

Printed ON: 28/05/2022 15:30:53

Parameter	Result	Flags	Units	Limits
WBC	7.7		$\times 10^3 / \mu\text{L}$	4-10
LYMP#	2.3		$\times 10^3 / \mu\text{L}$	1-5
MID#	0.2		$\times 10^3 / \mu\text{L}$	0.1-1.5
GRAN#	5.2		$\times 10^3 / \mu\text{L}$	2-7
LYMP%	30.8		%	20-40
MID%	3.6		%	3-15
GRAN%	65.6	H	%	40-60
RBC	4.54		$\times 10^6 / \mu\text{L}$	4.5-5.5
HGB	12.4	L	g/dL	13-17
HCT	32.7	L	%	40.7-50.3
MCV	72	L	fL	83-103
MCH	27.3		pg	27-32
MCHC	37.9	H	g/dL	31.5-34.5
RDW-CV	17	H	%	11.6-15.4
RDW-SD	42.4		fL	39-46
PLT	281		$\times 10^3 / \mu\text{L}$	150-410
MPV	8.9		fL	5.9-12.3
PCT	0.25		%	0.22-0.44
PDW	17		%	8.3-25
PLCR	33.3		%	16.3-36.3
PLCC	93.5		$\times 10^3 / \mu\text{L}$	--

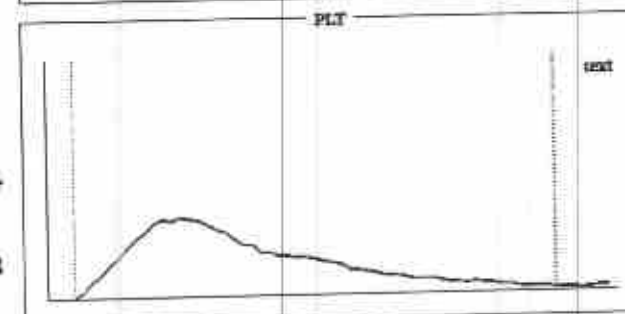
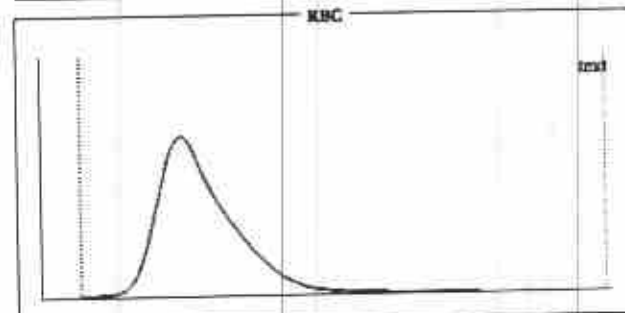
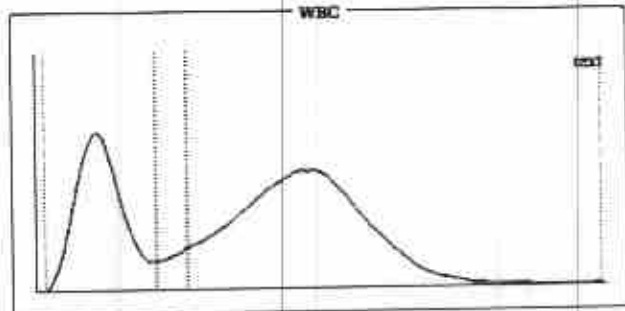

Histogram Flags:

?Microcytosis, ?Hemolytic Anemia, ?Microcytic Anemia

Comments:

Signature of Technician

Conditions of Reporting:

We use best of the kits from international Market & the quality control is done by putting up Fresh standard/Control with each running.
The reported result are for information and for interpretation of the Referring Doctor only
Results of tests may vary from laboratory to laboratory and also in some parameters time to time for the same patient.
This report is not valid for any medico-legal purposes.
Result of card test are limited by time of Reading the card.

257-A, Sheela Chaudhary Road, Talwandi, KOTA-5 (Raj.)

Tel 0744-3562955, Mob.: 9414227325, 9610209797 | E-mail : rxkota@gmail.com

Dr. Preeti Pathak
MD (Pathology)
Reg. No. - 24703/15880
Dr. Preeti Pathak, MD. (Path.)
Reg. 24703/15880

Signature of Pathologist



GOOD HEALTH LAB

RAMAKRISHNA HOSPITAL

(UNIT OF DR. L.K. BHARGAVA & SONS HUF)



PATIENT'S NAME: GIRISH SINGH

AGE/SEX : 29 Years/Male

LAB NO. : 0440

DATE : 28/05/2022

REF. BY : Dr. YASH BHARGAVA

HAEMATOLOGY

Test Name	Test Results	Normal Range
Blood Group Rh Factor		
TEST	RESULT	
BLOOD GROUP	= B	
Rh FACTOR	= POSITIVE	
ESR	5 MM in 1st hr.	0-20 MM in 1st hr.

BIO-CHEMISTRY

Test Name	Test Results	Normal Range
Blood Sugar Fasting	102.00 mg/dL	70.00-110.00 mg/dL
Serum for Gamma Glutamyl Transferase	32.00 U/L	9.00-52.00 U/L
Aspartate-Aminotransferase (AST/SGOT)	17.00 IU/L	0.00-38.00 IU/L
Alanine-Aminotransferase (ALT/SGPT)	14.00 IU/L	0.00-40.00 IU/L
URIC ACID	4.7 mg/dl	2.3 - 8.1 (Female) 3.6 - 8.2 (Male)
BUN	19.00 mg/dL	15.00-45.00 mg/dL
Creatinine	0.71 mg/dL	0.70-1.30 mg/dL

Signature of Technician

Conditions of Reporting :

We use best of the kits from international Market & the quality control is done by putting up Fresh standard/Control with each running. The reported result are for information and for interpretation of the Referring Doctor only. Results of tests may vary from laboratory to laboratory and also in some parameters time to time for the same patient. This report is not valid for any medico-legal purposes. Result of card test are limited by time of Reading the card.

57-A, Sheela Chaudhary Road, Talwandi, KOTA-5 (Raj.)

tel 0744-3562955, Mob.: 9414227325, 9610209797 | E-mail : rxkota@gmail.com

Dr. Preeti Pathak

MD (Pathology)

Reg. No. - 24703/15880

Dr. Preeti Pathak, MD. (Path.)

Reg. 24703/15880

Signature of Pathologist



GOOD HEALTH LAB

RAMAKRISHNA HOSPITAL

(UNIT OF DR. L.K. BHARGAVA & SONS HUF)



PATIENT'S NAME: GIRISH SINGH

AGE/SEX : 29 Years/Male

LAB NO. : 0440

DATE : 28/05/2022

REF. BY : Dr. YASH BHARGAVA

BIO-CHEMISTRY

Test Name	Test Results	Normal Range
Serum Total Protein A/G Ratio		
Total Proteins	7.10 g/dL	6.0-8.5
Albumin	4.20 g/dL	3.4-5.0
Globulin	2.90 g/dL	2.3-3.5
A/G Ratio	1.44:1	1.0-2.3

Serum Bilirubin

Test Interval	Test Value	Unit	Typical Reference
Total Bilirubin	0.60	mg/dL	0.0 - 1.0
Direct Bilirubin	0.10	mg/dL	0.0 - 0.25
Indirect Bilirubin	0.50	mg/dL	0.2 - 1.0

ORGAN PANEL

Lipid Profile

TEST	TEST VALUE	UNIT	NORMAL VALUE
Serum Cholesterol	183.0	mg/dL	130-200 mg%
Triglyceride	105.0	mg/dL	Up to 150 mg%
HDL Cholesterol	42.0	mg/dL	30-70 mg%
LDL Cholesterol	119.0	mg/dL	Up to 150 mg%
VLDL Cholesterol	22.0	mg/dL	Up to 80 mg %
Total Cholesterol/HDL Ratio	4.35		0.0-4.97
LDL/HDL Cholesterol Ratio	2.83		0.0-3.55

Dr. Preeti Pathak
MD (Pathology)
Reg. No. - 24703/15880

Dr. Preeti Pathak, MD. (Path.)
Reg. 24703/15880

Signature of Pathologist

Signature of Technician

Conditions of Reporting :

We use best of the kits from international Market & the quality control is done by putting up Fresh standard/Control with each running.
The reported result are for information and for interpretation of the Referring Doctor only
Results of tests may vary from laboratory to laboratory and also in some parameters time to time for the same patient.
This report is not valid for any medico-legal purposes.
Result of card test are limited by time of Reading the card.

57-A, Sheela Chaudhary Road, Talwandi, KOTA-5 (Raj.)

tel 0744-3562955, Mob.: 9414227325, 9610209797 | E-mail : rxkota@gmail.com



GOOD HEALTH LAB RAMAKRISHNA HOSPITAL

(UNIT OF DR. L.K. BHARGAVA & SONS HUF)



PATIENT'S NAME: GIRISH SINGH

AGE/SEX : 29 Years/Male

LAB NO. : 0440

DATE : 28/05/2022

REF. BY : Dr. YASH BHARGAVA

OTHER

Glycosylated Hb (HbA1C)

TEST	VALUE	REFERENCE VALUE
HBA1C	5.6 %	Excellent Control < 5.5% Good Control : 5.5 to 7.00% Fair Control : 7.00 to 8.00% Poor Control : > 8.0 %

NOTE :- HbA1C is done on the spot with the latest Nycocard Reader 2, a test based on spectral reflectance. The assay used here is boronate affinity. Remember, the HbA1C is not the same as the glucose level. It is far superior to the blood glucose reading & it gives an average reading for the past 8-12 weeks.

[Signature]
Signature of Technician

[Signature]
Dr. Preeti Pathak
MD (Pathology)
Reg. No. 24703/15880
Dr. Preeti Pathak, MD. (Path.)
Reg. 24703/15880

Signature of Pathologist

Conditions of Reporting :

We use best of the kits from international Market & the quality control is done by putting up Fresh standard/Control with each running.
The reported result are for information and for interpretation of the Referring Doctor only
Results of tests may vary from laboratory to laboratory and also in some parameters time to time for the same patient.
This report is not valid for any medico-legal purposes.
Result of card test are limited by time of Reading the card.



GOOD HEALTH LAB

RAMAKRISHNA HOSPITAL

(UNIT OF DR. L.K. BHARGAVA & SONS HUF)



PATIENT'S NAME: GIRISH SINGH

AGE/SEX : 29 Years/Male

LAB NO. : 0440

DATE : 28/05/2022

REF. BY : Dr. YASH BHARGAVA

CHEMILUMINECENCE BY CENTAUR CP

TEST	OBSERVED VALUE	NORMAL RANGE
Tri Iodothyronine (T3)	1.56 ng/ml	0.60-1.81 ng/ml
Total Thyronine (T4)	8.6 ug/dl	3.20-12.6 ug/dl
Thyroid Stimulating Hormone (TSH)	2.39 uIU/ml	Adults: 0.5 - 5.50 uIU/ml 1- 30 days : 0.52 - 16.00 1mo - 5yrs: 0.46 - 8.10 6 - 18 yrs : 0.36 - 6.00

SUMMARY:

T3 & T4 : Primary malfunction of the thyroid gland may result in excessive (hyper) or below normal (hypo) release of
 T3 & T4. Disease in any portion of the thyroid - pituitary-hypothalamus system may influence the levels of
 T3 & T4.
 T4 levels are sensitive and superior indicator of hypothyroidism.
 T3 levels better define hyperthyroidism, is an excellent indicator of the ability of thyroid to respond to both stimulatory and suppressive tests.

TSH : Circulating TSH levels are important in evaluating thyroid function. TSH is used in the differential diagnosis of primary (thyroid) from secondary (pituitary) and tertiary (hypothalamus) hypothyroidism. In primary hypothyroidism, TSH levels are elevated, while in secondary and tertiary hypothyroidism, TSH levels are low.
 In primary hyperthyroidism, T3 & T4 levels are elevated and low or undetectable TSH.

Signature of Technician

Dr. Preeti Pathak
 MD (Pathology)
 Reg. No. - 24703/15880
 Dr. Preeti Pathak, MD. (Path.)
 Reg. 24703/15880

Conditions of Reporting :
 We use best of the kits from international Market & the quality control is done by putting up Fresh standard/Control with each running.
 The reported result are for information and for interpretation of the Referring Doctor only
 Results of tests may vary from laboratory to laboratory and also in some parameters time to time for the same patient.
 This report is not valid for any medico-legal purposes.
 Result of card test are limited by time of Reading the card.

Signature of Pathologist



GOOD HEALTH LAB

RAMAKRISHNA HOSPITAL

(UNIT OF DR. L.K. BHARGAVA & SONS HUF)



PATIENT'S NAME: GIRISH SINGH

AGE/SEX : 29 Years/Male

LAB NO. : 0440

DATE : 28/05/2022

REF. BY : Dr. YASH BHARGAVA

CLINICAL PATHOLOGY

Urine-Routine Examination

PHYSICAL & CHEMICAL

REFERENCE VALUE

Colour	:	Pale Yellow	
Apperance	:	Clear	Clear
Reaction (pH)	:	5.0	4.5 - 6.5
Sp. Gravity	:	1.013	1.000 - 1.035
Albumin	:	Nil	Negative
Glucose	:	Nil	Negative

MICROSCOPIC

RBC	:	Absent	1-2 /HPF
WBC	:	Absent	1-2 /HPF
Epit.Cells	:	Absent	1-2 /HPF
Crystals	:	Nil	
Cast	:	Nil	
Other	:	Nil	

[Signature]
Signature of Technician

[Signature]
Dr. Preeti Pathak
MD (Pathology)
Reg. No.- 24703/15880
Dr. Preeti Pathak, MD. (Path.)
Reg. 24703/15880

Signature of Pathologist

Conditions of Reporting :

We use best of the kits from international Market & the quality control is done by putting up Fresh standard/Control with each running.
The reported result are for information and for interpretation of the Referring Doctor only.
Results of tests may vary from laboratory to laboratory and also in some parameters time to time for the same patient.
This report is not valid for any medico-legal purposes.
Result of card test are limited by time of Reading the card.



GOOD HEALTH LAB

RAMAKRISHNA HOSPITAL

(UNIT OF DR. L.K. BHARGAVA & SONS HUF)



PATIENT'S NAME: GIRISH SINGH

AGE/SEX : 29 Years/Male

LAB NO. : 0440

DATE : 28/05/2022

REF. BY : Dr. YASH BHARGAVA

RADIO-DIAGNOSIS

X-RAY CHEST PA VIEW

1. Both the lung fields are clear. Bronchovascular markings are within normal limits.
2. Both the hilar shadows are of normal size and shape, density.
3. Heart shadows appears central, normal in size and shape.
4. Trachea is in midline.
5. Both the domes of diaphragm are clear and sharp.
6. Both the C.P. angles are clear.
7. Bony cage and soft tissue shadows are normal.

IMPRESSION : Normal chest radiograph.

=====

P. Pathak
पतिता भाट्ट
M.B.B.S., D.N.B.

[Signature]
Signature of Technician

Conditions of Reporting :

We use best of the kits from international Market & the quality control is done by putting up Fresh standard/Control with each running.
The reported result are for information and for interpretation of the Referring Doctor only
Results of tests may vary from laboratory to laboratory and also in some parameters time to time for the same patient.
This report is not valid for any medico-legal purposes.
Result of card test are limited by time of Reading the card.

57-A, Sheela Chaudhary Road, Talwandi, KOTA-5 (Raj.)

Tel 0744-3562955, Mob.: 9414227325, 9610209797 | E-mail : rxkota@gmail.com

Dr. Preeti Pathak, MD. (Path.)
Reg. 24703/15880

Signature of Pathologist



GIRISH SINGH DR YASH M 169 5/26/2022 CHEST FRN P->A

RAMA KRISHNA HOSPITAL 257-A, SHEELA CHAUDRY ROAD, TALWANDI, KOTA (RAJ.)