



SAHYOG DIAGNOSTICS & IMAGING CENTER

SONOGRAPHY - COLOUR DOPPLER - 2D ECHO-PATHOLOGY

Shop No. 2, Plot No. 1, Ground Floor, Narela Jod, Ayodhya Bypass Road, Bhopal
Ph. No. 0755-3576819 Email : sahyogdiagnosticsbhopal@gmail.com

Dr. YUVRAJ

MD (Radiodiagnosis), DMRD (Gold Medalist)
Sr Resident Hamidia Hospital, Bhopal
Consultant Sanyo Diagnostics, Bhopal
Consultant Siddhanta Red Cross, Bhopal
No. MP17584

Dr. MAYANK UJJALIYA

MD (Radiodiagnosis)
Ex. Sr. Resident PGIMER, Chandigarh
EX. Sr. Resident AIIMS, Rishikesh
Ex. Consultant Bandal Hospital, Bhopal
Reg. No. MP16150

Pt. Name:	MR. AMAR SHAHI	Age/Sex:	43 Years / male
Ref. By:	ALEXIS HOSPITAL	Date:	29/11/2022

USG WHOLE ABDOMEN

- Liver normal in size, shape and raised echotexture. No evidence of any focal lesion is seen. No intrahepatic biliary dilatation is seen. Portal Vein, CBD are not dilated.
- Gall bladder well distended and is normal. No evidence calculi/wall thickening is seen.
- Pancreas Head, part of body visualized normal.
- Spleen measures 9.9 cm, normal in size, shape and echotexture.
- Right kidney measures approximate 10.5 x 3.4 cm. Normal in size, shape & echotexture. CM differentiation is maintained. PCS compact.
- Left kidney measures approximate 10.6 x 4.0 cm. Normal in size, shape & echotexture. CM differentiation is maintained. PCS compact. Non-obstructing left renal calculus of size ~ 6.1 mm is seen at upper pole.
- Urinary Bladder – Well distended. Normal wall thickness with normal contents.
- Prostate is normal in size, shape and echotexture.
- No free fluid is seen in the abdominal cavity.

Impression: USG study reveals grade I fatty liver. Non-obstructing left renal calculus of size ~ 6.1 mm is seen at upper pole.

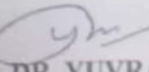
DR. YUVRAJ

MBBS, MD, DMRD (Gold medalist).

Consultant radiologist.

Ex-Resident GMC & Hamidia Hospital Bhopal.

Spleen
Kidney in
amination is
ing approx
-med. P

MAC600 1.02

25.Nov.2022 12:30:59

ID

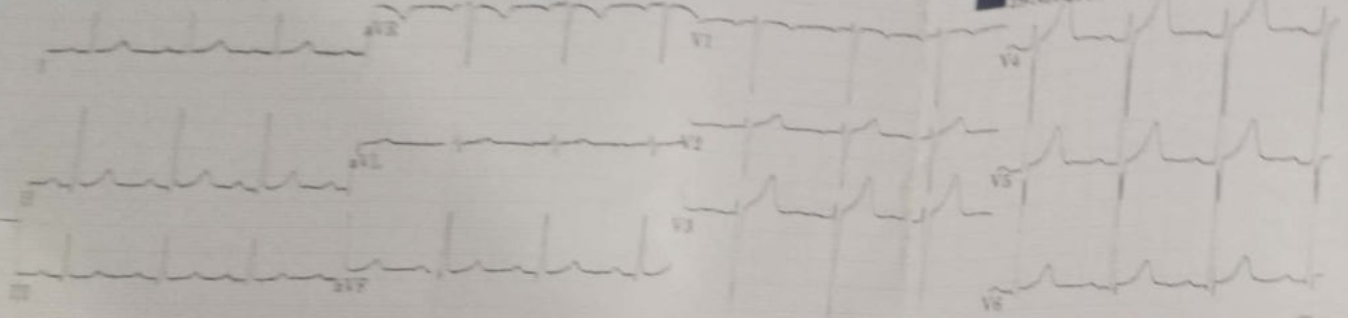

Vent. rate	82 bpm
QRS duration	80 ms
QT/QTc	370/432 ms
PR interval	178 ms
P duration	102 ms
RR interval	731 ms
P-R-T axes	63 57 44

25.0 mm/s 10.0 mm/mV

82 bpm

MAC600 1.02

12SL™ v2.00



ALEXIS

HOSPITAL BHOPAL



DEPARTMENT OF PATHOLOGY

Patient Name : MR. AMAR SHAHI
 Registration No. : AH-A-002312
 Lab No : 3
 Age & Sex : 44 Years / Male
 Referring Doctor :
 Report Status : Final

Date :
 Registration Date/Time : 29/11/2022 03:32PM
 Accession Date/Time : 29/11/2022 06:58PM
 Report Date/Time : 29/11/2022 07:03PM
 Print Date/Time : 29/11/2022 7:12 pm

TEST(S)	RESULT(S)	UNITS	BIOLOGICAL REFERENCE RANGE
BLOOD GROUP & RH FACTOR			
SAMPLE TYPE: EDTA WB METHOD: Slide and Tube m			
Blood Group	: 'O'		
Rh Factor	: Positive		
CBC/ESR			
SAMPLE TYPE: WHOLE BLOOD EDTA METHOD:			
Result	: 08	mm/hour	0-9
COMPLETE BLOOD COUNT (CBC)			
SAMPLE TYPE: WHOLE BLOOD EDTA METHOD: 5 part fully aut			
R.B.C. Count	: 5.37	10 ⁶ /mm ³	4.5-5.5
Haemoglobin	: 14.0	g/dl	14.0-17.4
PCV	: 43.0	%	42-52
MCV	: 80.1	fl	84-96
MCH	: 26.0	pg	28-34
MCHC	: 32.5	g/dL	32-36
RDW-CV	: 14.6	%	11.5-14.5
MPV	: 12.2	fl	7.4-10.4
Total WBC Count	: 6700	/cmm	4000-11000
Platelet count	: 0.94	/cmm	1.50-4.50
Neutrophils	: 60	%	50-80
Lymphocytes	: 35	%	25-45
Monocytes	: 03	%	3-7
Eosinophils	: 02	%	0-3
Basophils	: 00	%	00-01

Subject of following conditions :- The science of pathological diagnosis is based on interpretation of immunobiochemical ELISA, RIA and other reactions which are influenced by several factors. Assays are performed in accordance with standard procedures. The reported results are dependent on individual assay methods, equipment, specificity, sensitivity, drug interaction and the quality of the specimen (s) samples received. The most sophisticated computerized blood analyzer techniques are subject to uncountable variations. Results may vary from laboratory to laboratory and also in some parameters from time to time for the same patients. So the final diagnosis, conclusion should not be drawn from these test only hence kindly correlate clinically. Adviced follow up. The laboratory investigations should always be interpreted in the light of clinical features and other related investigations. Subject to corrections of typing / printing / humanly mistakes. Should the result indicate an unexpected abnormality, reconfirmation shall be sought. This report is not valid for



ALEXIS

HOSPITAL BHOPAL



DEPARTMENT OF PATHOLOGY

Patient Name : MR. AMAR SHAHI
 Registration No. : AH-A-002312
 Lab No : 3
 Age & Sex : 44 Years / Male
 Referring Doctor :
 Report Status : Final

Date :
 Registration Date/Time : 29/11/2022 03:32PM
 Accession Date/Time : 29/11/2022 06:58PM
 Report Date/Time : 29/11/2022 07:06PM
 Print Date/Time : 29/11/2022 7:13 pm

TEST(S)	RESULT(S)	UNITS	BIOLOGICAL REFERENCE RANGE
FBS SAMPLE TYPE: WHOLE BLOOD FLUORIDE F METHOD: Hexokinase Enzym	Result : 75.01	mg/dl	70-100
HbA1C SAMPLE TYPE: WHOLE BLOOD EDTA M METHOD: Immunoturbidim	Glycosylated Haemoglobin % (Hb A1c) : 5.3	%	4.8-5.9
T3 T4 TSH SAMPLE TYPE: SERUM METHOD: ECL	TRI-IODOTHYRONINE (T3) : 1.28	ng/mL	0.83-2.00
	THYROXINE (T4) : 8.54	ug/dL	5.13-14.1
	THYROID STIMULATING HORMONE TSH : 2.78	µIU/ml	0.27-4.2
PSA SAMPLE TYPE: SERUM METHOD: ECL	Result : 2.61	ng/mL	< 4.0



***** End Of Report *****

Technician

Dr. NIPUN MADHAV
 MBBS, M.D. (Pathology)
 Reg. No. MP-18747

Subject of following conditions -> The science of pathological diagnosis is based on interpretation of immunobiochemical ELISA, RIA and other reactions which are influenced by several factors. Assays are performed in accordance with standard procedures. The reported results are dependent on individual assay methods, equipment, specificity, sensitivity, drug interaction and the quality of the specimen (a) samples received. The most sophisticated computerized blood analyzer techniques are subject to unavoidable variations. Results of test vary from laboratory to laboratory and also in some parameters from time to time for the same patients. So the final diagnosis, conclusion should not be draw from these test only hence kindly correlate clinically. Adviced follow up. The laboratory investigations should always be interpreted in the light of clinical features and other related investigations. Subject to corrections of typing / printing / humanly mistakes. Should the result indicate an unsuspected abnormality, reconfirmation shall be sought. This report is not valid for



ALEXIS

HOSPITAL BHOPAL



DEPARTMENT OF PATHOLOGY

Patient Name : MR. AMAR SHAHI **Date** : 29/11/2022 03:32PM
Registration No. : AH-A-002312 **Registration Date/Time** : 29/11/2022 03:32PM
Lab No : 3 **Accession Date/Time** : 29/11/2022 06:58PM
Age & Sex : 44 Years / Male **Report Date/Time** : 29/11/2022 07:07PM
Referring Doctor : **Print Date/Time** : 29/11/2022 7:14 pm
Report Status : Final

TEST(S)	RESULT(S)	UNITS	BIOLOGICAL REFERENCE RANGE
LFT			
SAMPLE TYPE: SERUM METHOD:			
Bilirubin- Total	: 0.78	mg/dL	0.15-1.1
Bilirubin- Direct	: 0.17	mg/dL	0-0.2
Bilirubin- Indirect	: 0.61		
SGOT	: 19.45	U/L	05-50
SGPT	: 24.75	U/L	07-40
Alkaline Phosphatase	: 68.6	U/L	5-128
LIPID PROFILE			
SAMPLE TYPE: SERUM METHOD:			
S.Cholesterol	: 198.3	mg/dL	No risk < 200 mg/dl Moderate risk 200 - 239 mg/dl High risk >240 mg/dl Upto 150
S.Triglycerides	: 132.01	mg/dl	
HDL Cholesterol	: 39.7	mg/dl	Major risk < 40 mg/dl Negative risk > 60 mg/dl
LDL Cholesterol	: 132.198	mg/dl	Optimum < 100 mg/dl Near/above optimum 100 - 129 mg/dl Boderline high 130 - 159 mg/dl High 160 - 189 mg/dl Very high > 190 mg/dl Upto 30
VLDL Cholesterol	: 26.402	mg/dl	
S.Cholesterol/HDL Ratio	: 4.995		4.4-11
RFT			
SAMPLE TYPE: SERUM METHOD:			
BLOOD UREA	: 29.07	mg/dL	20-45
SERUM CREATININE	: 0.80	mg/dL	0.67-1.20
SODIUM	: 138.5	mmol/L	135-149
POTASSIUM	: 4.32	mmol/L	3.5-5.5
URIC ACID			
SAMPLE TYPE: SERUM METHOD: Uricase POD End			
Result	: 4.5	mg/dL	3.4-7.0

Subject of following conditions :- The science of pathological diagnosis is based on interpretation of immunobiochemical ELISA, RIA and other reactions which are influenced by several factors. Assays are performed in accordance with standard procedures. The reported results are dependent on individual assay methods, equipment, specificity, sensitivity, drug interaction and the quality of the specimen (a) samples received. The most sophisticated computerized blood analyzer techniques are subject to unaccountable variations. Results of test vary from laboratory to laboratory and also in some parameters from time to time for the same patients. So the final diagnosis, conclusion should not be draw from these test only hence kindly correlate clinically. Adviced follow up. The laboratory investigations should always be interpreted in the light of clinical features and other related investigations. Subject to corrections of typing / printing / humanly mistakes. Should the result indicates an unexpected abnormality, reconfirmation shall be sought. This report is not valid for



ALEXIS

HOSPITAL BHOPAL



DEPARTMENT OF PATHOLOGY

Patient Name : MR. AMAR SHAHI
 Registration No. : AH-A-002312
 Lab No : 3
 Age & Sex : 44 Years / Male
 Referring Doctor :
 Report Status : Final

Date :
 Registration Date/Time : 29/11/2022 03:32PM
 Accession Date/Time : 29/11/2022 06:58PM
 Report Date/Time : 29/11/2022 07:12PM
 Print Date/Time : 29/11/2022 7:14 pm

TEST(S)

URINE R/M

SAMPLE TYPE : URINE
 METHOD : Multitest

BIOLOGICAL REFERENCE RANGE

Colour	: Yellow	Clear
Quantity	: 15	
Appearance	: Clear	Clear
Specific gravity	: 1.020	1.005 - 1.030
Reaction (PH)	: 6.0	5.0 - 9.0
Albumin	: Trace	Negative
Sugar	: Negative	Negative
Ketone Bodies	: Negative	Negative
Bile Salts	: Negative	Negative
Bile Pigments	: Negative	Negative
Bilirubin	: Negative	Negative
Blood	: Negative	Negative
Nitrate	: Negative	Negative
PUS Cells	: 1-2	0 - 2 /hpf
RBC	: Not Detected	Not Detected
Epithelial Cells	: 2-3	0 - 2 /hpf
Casts	: Not Detected	Not Detected
Crystals	: Not Detected	
Bacteria	: Not Detected	Not Detected



***** End Of Report *****

Technician

 Dr. NIPUN MADHAV
 MBBS, M.D. (Pathology)
 Reg. No. MP-18747

Subject of following conditions :- The science of pathological diagnosis is based on interpretation of immunobiochemical ELISA, RIA and other reactions which are influenced by several factors. Assays are performed in accordance with standard procedures. The reported results are dependent on individual assay methods, equipment, specificity, sensitivity, and interference and the quality of the specimen (s) samples received. The most sophisticated computerized blood analyzer techniques are subject to unaccountable variations. Results of test vary from laboratory to laboratory and also in some parameters from time to time for the same patients. So the final diagnosis, conclusion should not be draw from these test only hence kindly correlate clinically. Adviced follow up. The laboratory investigations should always be interpreted in the light of clinical features and other related investigations. Subject to corrections of typing / printing / humanly mistakes. Should the result indicate an unexpected abnormality, reconfirmation shall be sought. This report is not valid for

R

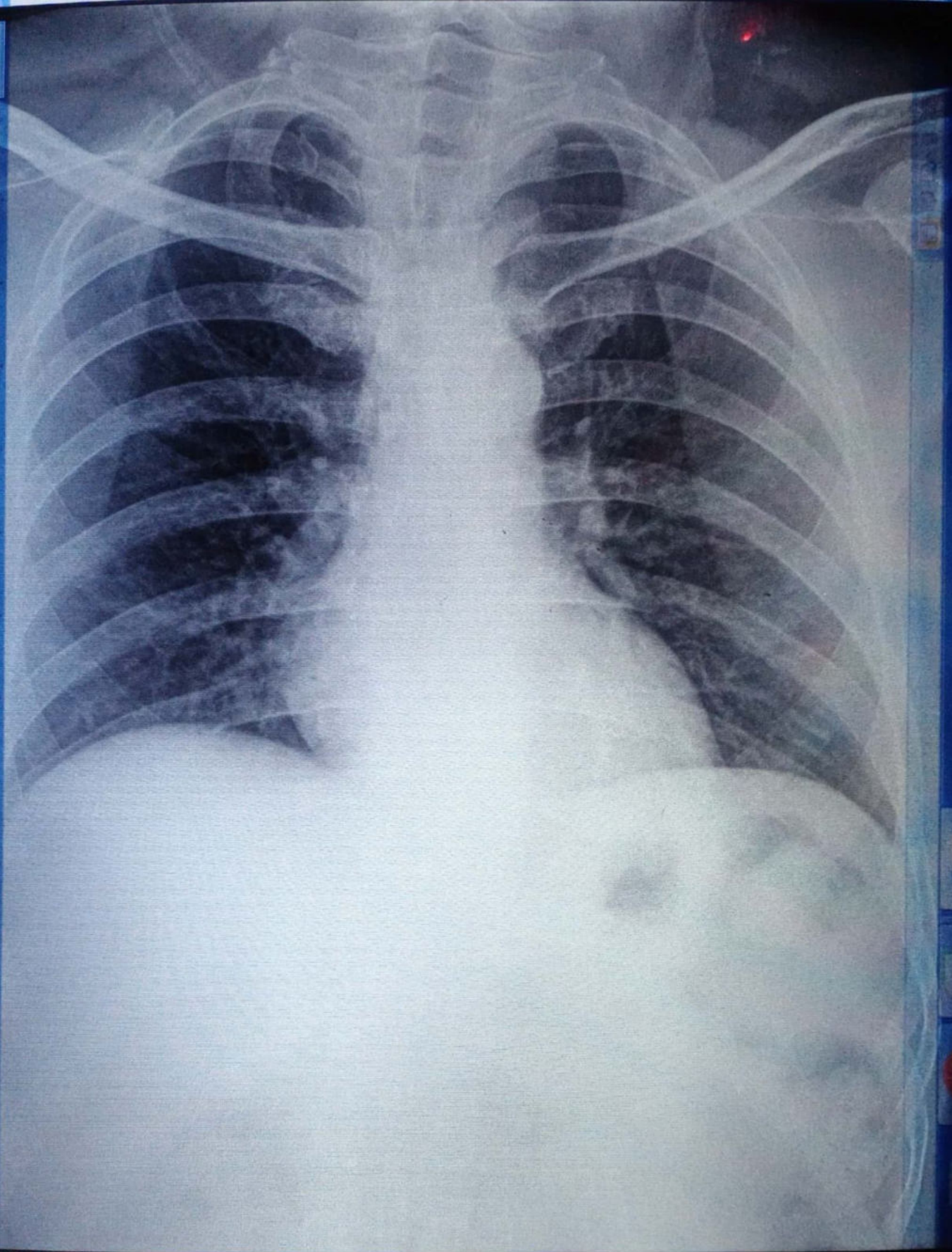

MR AMAR SHAHI 43Y/M

PA Chest
29/11/2022 14:20:58

ALEXIS HOSPITAL BHOPAL M.P



ALEXIS

HOSPITAL BHOPAL



DEPARTMENT OF PATHOLOGY

Patient Name : MR. AMAR SHAHI
Registration No. : AH-A-002312
Lab No : 3
Age & Sex : 44 Years / Male
Referring Doctor :
Report Status : Final

Registration Date/Time : 29/11/2022 03:32PM
Accession Date/Time : 29/11/2022 06:58PM
Report Date/Time : 30/11/2022 04:34PM
Print Date/Time : 30/11/2022 4:34 pm

TEST(S)	RESULT(S)	UNITS	BIOLOGICAL REFERENCE RANGE
PPBS SAMPLE TYPE: WHOLE BLOOD FLUORIDE PP METHOD: Hexokinase Enzym			
Result	: 109.08	mg/dl	70-140



***** End Of Report *****

Technician

Dr. NIPUN MADHAV
MBBS, M.D. (Pathology)
Reg. No. MP-18747

Subject of following conditions :- The science of pathological diagnosis is based on interpretation of immunobiochemical ELISA, RIA and other reactions which are influenced by several factors. Assays are performed in accordance with standard procedures. The reported results are dependent on individual assay methods, equipment, specificity, sensitivity, drug interaction and the quality of the specimen (s) samples receiver. The most sophisticated computerized blood analyzer techniques are subject to uncountable variations. Results of test vary from laboratory to laboratory and also in some parameters from time to time for the same patients. So the final diagnosis, conclusion should not be drawn from these test only hence kindly correlate clinically. Adviced follow up. The laboratory investigations should always be interpreted in the light of clinical features and other related investigations. Subject to corrections of typing / printing / humanly mistakes. Should the result indicate an unexpected abnormality, reconfirmation shall be sought. This report is not valid for

Add.: Minal Gate No. 01, Chanakyapuri, J.K. Road, Bhopal, M.P. 462023
☎ : 0755-4944777, ✉ : alexishospitalbhopal@gmail.com