



Name : MS. KUMARI ANJALI
Age /Sex : 29Y /F
Ref. By : BANK OF BARODA (MW)

Reg. No : 022-286
Registration Date : 08-05-2021
Alt ID : 7355375195

MEDICAL CHECK UP FORM

Physical Examination :

Height (Cms): 154 Weight (KG) 54 kgs.
Body Mass Index (BMI): 22.8
Pulse Rate: 84 /Min Regular / Abnormal
B P : 110/80 w/fly
Skin : NAD
Nails : NAD
Oral Hygenic : NAD

Personal History

Smoking : Yes / No ✓
Alcoholism : Yes / No ✓
Diabetes : Yes / No ✓
Hypertension : Yes / No ✓
Allergy : Yes / No ✓

Complaints if any : out off APD/Acidity.

Family History : Nothing particular

Systemic Examination - Abnormality - If Yes Please explain

* CVS - S₂ Yes / No ✓
* CNS - NAD Yes / No ✓
* GI Tract - NAD Yes / No ✓
* Abdomen - Soft Yes / No ✓
Respiratory Tract - Yes / No ✓

Investigations : (N = Normal; R - See Report)

* Complete Blood Picture & ESR - NA ✓
* Blood Grouping and RH(D) Typing - NA ✓
* Fasting Blood Sugar - NA ✓
* S.G.P.T - NA ✓

* Serum Creatinine - NA ✓
* Complete Urine Examination - NA ✓
* X-Ray Chest PA View - Adv. HRCT ✓
* Audiometry - NA ✓
* Color Vision - NA ✓

Diagnosis (if any)

Recommendations / Impression :

- a) Candidate is fit for the employment
- b) Candidate is unfit for the employment
- c) For discussion with H R D

PHYSICIAN SIGNATURE & STAMP

Dr. Ch. Kiran
MD(Gen. Med)
Regd. No: 4715



Name : MS. KUMARI ANJALI
 Age /Sex : 29 Y / F
 Ref. By : BANK OF BARODA (MW)

Reg. No : O22-286
 Registration Date : 08-05-2021
 Alt ID : 7355375195

VISUAL ACUITY

Right Eye

Left Eye

Distant Vision
 Without Glasses

~~With Glasses~~

Near Vision
 Without Glasses

~~With Glasses~~

Colour Vision
 Opinion / Advise

6/6

6/6

6/6

6/6

normal

normal

 Optician



Name : MS. KUMARI ANJALI
Age /Sex : 29 Y / F
Ref. By : BANK OF BARODA (MW)

Reg. No : 022-286
Registration Date : 08-05-2021
Alt ID : 7355375195

X-RAY CHEST PA VIEW

- Bilateral patchy opacification noted in lower zone
- Hilar regions are normal.
- Both C P angles are free.
- Domes of diaphragms are normal.
- Bony cage is normal
- Cardio thoracic ratio is normal.

- Adv :- HRCT

DR ABDUR
Consultant Radiologist



Name : MS. KUMARI ANJALI
Age /Sex : 29 Y /F
Ref. By : BANK OF BARODA (MW)

Reg. No : O22-286
Registration Date : 08-05-2021
Alt ID : 7355375195

Investigation

Result

Normal Ranges

HAEMOGRAM

Investigation	Result	Normal Range
Haemoglobin	11.1 gm%	Male : 14.0 - 18.0 gm % Female : 11.5 - 16.0 gm % Children : 12 - 14 gm%
R B C mil/cmm	4.0 mil/cmm	Male : 4.5 - 6.5 mil/cmm Female : 4.0 - 5.5 mil/cmm
Packed Cell volume (PCV)	39 %	Male : 40- 54 % Female : 36 - 49 %
MCV	79 Cubic microns	76 - 96 Cubic microns
MCH	27 Picograms	27- 32 Picograms
MCHC	34 gm%	30 - 36 gm%
WBC (Total)	6,000 cells/cmm	4,000 - 11,000 cells/cmm
<u>DIFFERENTIAL COUNT</u>		
Neutrophils (Polymorphs)	68 %	Adults : 40 - 75 % Children : 36- 50 %
Lymphocytes	28 %	Adults : 20 - 40 % Children : 36- 50 %
Eosinophils	02 %	1 - 6 %
Monocytes	02 %	2 - 10 %
Basophils	00 %	00 - 01 %
Platelet count	2,00,000 cells/cmm	1,50,000 - 4,00,000 cells/cmm
ESR 1st Hour	04 mm/hour	Male : 0 - 10 mm / hour Female : 0 - 14 mm / hour
Reticulocyte count	0.6 %	0.5 - 1.0 %

PERIPHERAL SMEAR EXAMINATION

RBC's Morphology	Normocytic / Normochromic
WBC	With in normal limits
Plateletes	Adequate
Abnormal Cells	Nil

Lab Incharge

Method : Automated Cellcounter&Microscopy

Dr K Mahesh Kumar MD
Consultant Pathologist

* End of Report *

Verified By

Dr Rajesh Gupta
Chief Scientist



Name : MS. KUMARI ANJALI
Age /Sex : 29 Y / F
Ref. By : BANK OF BARODA (MW)

Reg. No : O22-286
Registration Date : 08-05-2021
Alt ID : 7355375195

Investigation

Result

Normal Ranges

Blood Urea *
Method GLDH

19 mg/dl

10 - 50 mg/dl

Blood Urea Nitrogen *
Calculated

8.8 mg/dl

6 - 25.5 mg/dl

Serum Creatinine *
Method Enzymatic

0.6 mg/dl

Male : 0.7 - 1.3 mg/dl
Female : 0.6 - 1.1 mg/dl
New Born 1 - 4 days : 0.3 - 1.0 mg/dl
Infant (upto 1year) : 0.2 - 0.4 mg/dl
Children : 0.3 - 0.7 mg/dl

Serum Uric Acid *
Method:Uricase POD

3.3 mg/dl

Male : 3.5 - 7.2 mg/dl
Female : 2.6 - 6.0 mg/dl

* End of Report *

Dr K Mahesh Kumar MD
Consultant Pathologist

Verified By

Dr Rajani Gutha
Chief Biochemist



Name : MS. KUMARI ANJALI
Age /Sex : 29 Y / F
Ref. By : BANK OF BARODA (MW)

Reg. No : O22-286
Registration Date : 08-05-2021
Alt ID : 7355375195

Investigation

Result

Normal Ranges

Liver Function Tests

Total Bilirubin (Method: Walter &Gerarde)	: 0.49 mg/dl	0.3 - 1.2 mg/dl
Direct Bilirubin (Conjugated) (Method: Walter &Gerarde)	: 0.1 mg/dl	0.0 - 0.2 mg/dl
Indirect Bilirubin (Unconjugated)	: 0.39 mg/dl	
Alkaline Phosphatase (Method: GSCC)	: 56 U/L	Male : 53 - 128 U/L Female : 42 - 98 U/L Children : 54 - 369 U/L
SGPT (Method: IFCC)	: 11 IU/L	UP TO 55 IU/L
SGOT (Method: IFCC)	: 33 IU/L	UP TO 55 IU/L
Total Proteins (Method: Biuret)	: 6.8 gm/dl	6.0 - 8.3 gm/dl
Albumin (Method: BCG)	: 3.9 gm/dl	3.5 - 5.2 gm/dl
Globulin (Method: Calculated)	: 2.9 gm/dl	
A/G Ratio	1.34	
Gamma GT IFCC Method	20 U/L	Male : 10 - 50 U/L Female : 7 - 35 U/L
Lab Incharge		

* End of Report *

Dr K Mahesh Kumar MD
Consultant Pathologist

Verified By

Dr Rajani Gutha
Chief Biochemist



Name : MS. KUMARI ANJALI
Age /Sex : 29 Y / F
Ref. By : BANK OF BARODA (MW)

Reg. No : O22-286
Registration Date : 08-05-2021
Alt ID : 7355375195

Investigation

Result

Normal Ranges

Trilodothyronine Total (TT3)	: 1.27 ng/mL	0.60 - 1.81 ng/mL
Thyroxine - Total (TT4)	: 10.0 mg/dL	4.87 - 11.72 mg/dL
Thyroid Stimulating Hormone(TSH)	: 2.67 μ IU/ml	0.35 - 4.90 μ IU/ml
Method: C.L.I.A		

Interpretation

Primary malfunction of the thyroid gland may result in excessive (hyper) or below normal (hypo) release of T3 or T4. In addition, as thyroid function is directly affected by TSH. Diagnostically, T3 concentration is more sensitive to certain thyroid conditions than T4. While T4 levels are a sensitive (and superior) indicator of hypothyroidism, T3 blood levels better define hyperthyroidism. Because T3 concentration in serum changes faster and more markedly than T4, the T3 level is also an excellent indicator of the ability of the thyroid to respond to both stimulatory and suppressive tests. Under conditions of strong thyroid stimulation, the T3 level offers a good. It is especially useful in the differential diagnosis of primary (thyroid) from secondary (pituitary) and tertiary (hypothalamus) hypothyroidism. In primary hypothyroidism, TSH levels are significantly elevated, while in secondary and tertiary hypothyroidism, TSH levels are low.

* End of Report *

Dr K Mahesh Kumar MD
Consultant Pathologist

Verified By

Dr Rajani Gutha
Chief Biochemist



Name : MS. KUMARI ANJALI
Age /Sex : 29 Y /F
Ref. By : BANK OF BARODA (MW)

Reg. No : 022-286
Registration Date : 08-05-2021
Alt ID : 7355375195

Investigation

Result

Normal Ranges

% HbA1c (Glycosylated Haemoglobin) (Method: HPLC-NGSP Certified)	4.9 %	< 6.0 : Pre Diabetic 6-7 : Good Control 7-8 : Weak Control > 8.0 : Poor Control
---	-------	--

Intpretation :

HbA1c is an indicator of glycemic control. HbA1c represents average glycemia over the past six to eight weeks. Glycation of hemoglobin occurs over the entire 120 day life span of the red blood cell, but within this 120 days. Recent glycemia has the largest influence on the HbA1c value. Clinical studies suggest that a patient in stable control will have 50% of their HbA1c formed in the month before sampling, 25% in the month before that, and the remaining 25% in months two to four.

Mean Plasma Glucose mg/dl = (HbA1c x 35.6) - 77.3)

Correlation between HbA1c and Mean Plasma Glucose (MPG) is not "perfect" but rather only .81 (1.0 would be a straight line, which has "perfect" correlation...) This means that to predict or estimate average glucose from Hb-A1c or vice-versa is not "perfect" but gives a good working ballpark estimate. Afternoon and evening results correlate more closely to HbA1c than morning results, perhaps because morning fasting glucose levels vary much more than daytime glucose levels, which are easier to predict and control.

* End of Report *

Dr K Mahesh Kumar MD
Consultant Pathologist

Verified By

Dr Rajani Gutha
Chief Biochemist



Name : MS. KUMARI ANJALI
Age /Sex : 29 Y /F
Ref. By : BANK OF BARODA (MW)

Reg. No : 022-286
Registration Date : 08-05-2021
Alt ID : 7355375195

Investigation

Result

Complete Urine Examination

Investigation	Result
PHYSICAL EXAMINATION	
Colour	: Pale Yellow
Apperance	: Clear
Reaction	: Acidic
Specific Gravity	: 1.025
CHEMICAL EXAMINATION	
Albumin	: Nil
Glucose	: Nil
MICROSCOPIC EXAMINATION	
Pus Cells	: 1 - 2 /HPF
Epithelial Cells	: 2 - 3 /HPF
RBC	: Nil /HPF
Crystals	: Nil
Casts	: Nil
Bacteria	: Nil
Others	: Nil

End of report

Dr K Mahesh Kumar, MD
Consultant Pathologist

Verified by

Dr Rajani Gutta
Chief Biochemist



Name : MS. KUMARI ANJALI
Age /Sex : 29 Y /F
Ref. By : BANK OF BARODA (MW)

Reg. No : 022-286
Registration Date : 08-05-2021
Alt ID : 7355375195

Ultrasound Scan Of Abdomen

- Liver** Size (131 mm), Shape, contour and echotexture normal. No localized or diffused mass lesions are seen. Intrahepatic vascular system, Portal vein, C.B.D and biliary radicals are normal
- Gall Bladder** Size, shape and wall thickness are normal. No calculus or no mass lesions are seen.
- Spleen** Size : 73 mm, Shape and echotexture normal, No abnormal calcifications seen.
- Pancreas** Head, body and tail echotexture are normal. Pancreatic duct normal. No mass or cystic lesions seen. No calcifications are seen.
- Kidneys** Right kidney Measures : 81 X 40 MM
Left kidney Measures : 92 X 43 MM
Peri renal areas normal, Renal capsule normal, Cortical thickness, Cortical echopattern and corticomedullary differentiation are normal. Pelvicalyceal system normal. No calculus or no mass lesions are seen.
- Urinary Bladder** Well distended, Normal wall thickness. No evidence of calculi. No focal lesions.
- Uterus** Size : 60 X 26 X 41 MM, Echotexture normal, No calcification seen. Endometrium thickness 5.1 mm
- Ovarie** Both ovaries are normal in size, shape and echotexture.
Right Ovary : 35 x 19 MM, Left Ovary : 28 X 19 MM
- Others** Aorta and IVC are normal. No lymphadenopathy. No ascitis.
- Impression:** * **NORMAL STUDY**

DR RAHMAN
Consultant Radiologist

ADITYA DIAGNOSTIC & RESEARCH LABORATORIES

Summary

ROAD NO 4, KPHB COLONY, HYD

2263/MRS KUMARI ANJALI 29 Yrs/Female 54 Kg/154 Cms

Ref: 08-May-2021 02:47:41 PM

Medication : BANK OF BARODA

Objective :

Protocol : BRUCE

History :

Stage	StageTime (Min:Sec)	PhaseTime (Min:Sec)	Speed (mph)	Grade (%)	METs	H.R. (bpm)	B.P. (mmHg)	R.P.P. x100	PVC	Comments
Supine					1.0	98	100/80	98	-	
Standing					1.0	94	100/80	94	-	
HV					1.0	101	100/80	101	-	
ExStart					1.0	132	100/80	132	-	
Stage 1	3:00	3:01	1.7	10.0	4.7	139	120/80	166	-	
Stage 2	3:00	6:01	2.5	12.0	7.1	179	130/90	232	-	
PeakEx	0:50	6:51	3.4	14.0	8.0	185	130/90	240	-	
Recovery	1:00		0.0	0.0	1.2	142	130/90	184	-	
Recovery	2:00		0.0	0.0	1.0	120	120/80	144	-	
Recovery	3:00		0.0	0.0	1.0	110	120/80	132	-	
Recovery	3:03		0.0	0.0	1.0	106	120/80	127	-	

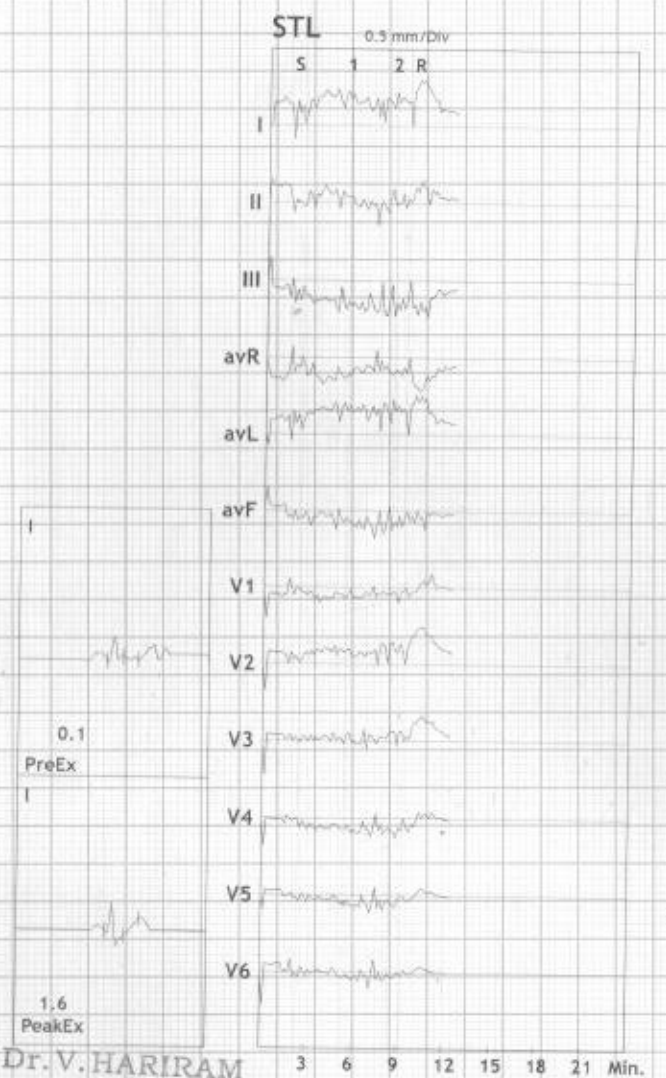

Findings :

- Exercise Time : 6:51 minutes
- Max HR attained : 185 bpm 97% of Max Predictable HR 191
- Max BP : 130/90(mmHg)
- WorkLoad attained : 8 (Fair Effort Tolerance)
- No significant ST segment changes noted during exercise or recovery.
- No Angina/Arrhythmia/S3/murmur
- Final Impression : Test is negative for inducible ischaemia.
- Maximum Depression: 4:49

TMT is Negative for inducible ischaemia

Advice/Comments:

Dr. V. HARIRAM
MD, DM (CARD)
HARI'S HEART CLINIC
1st Floor, Mig:321, 4th Road, KPHB,
Hyderabad-72. Ph: 9866253911.

ADITYA DIAGNOSTIC & RESEARCH LABORATORIES

Linked Medians Report

ROAD NO 4, KPHB COLONY, HYD

2263/MRS KUMARI ANJALI

29 Yrs/Female

54 Kg/154 Cms

Date: 08-May-2021 02:47:41 PM

HR: 94 bpm
METS: 1.0
BP: 100/80

MHR: 49% of 191
Speed: 1.1 mph
Grade: 0.0%

BRUCE
(1.0-100)Hz

Ex Time 01:08
BLC :On
Notch :On

SUPINE
10.0 mm/mV
25 mm/Sec.

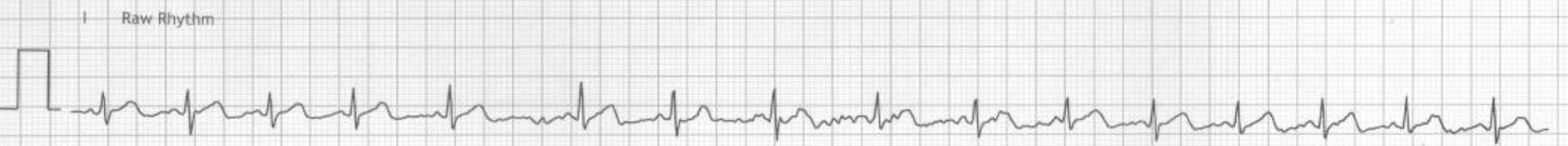
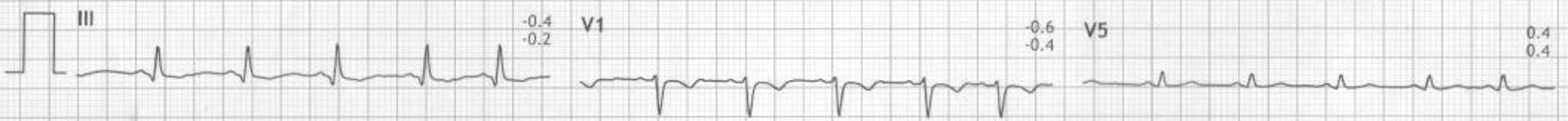
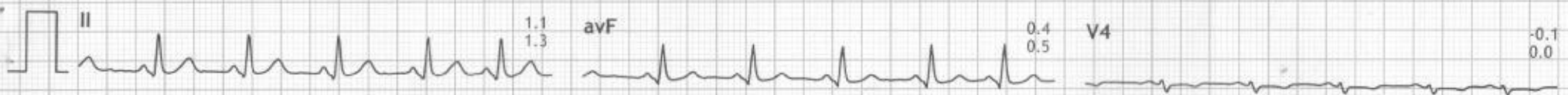

ADITYA DIAGNOSTIC & RESEARCH LABORATORIES

Linked Medians Report



ROAD NO 4, KPHB COLONY, HYD

2263/MRS KUMARI ANJALI

29 Yrs/Female

54 Kg/154 Cms

Date: 08-May-2021 02:47:41 PM

HR: 96 bpm

METS: 1.0

BP: 100/80

MPCR: 50% of 191

Speed: 1.1 mph

Grade: 0.0%

BRUCE

(1.0-100)Hz

Ex Time 01:12

BLC :On

Notch :On

STANDING

10.0 mm/mV

25 mm/Sec.

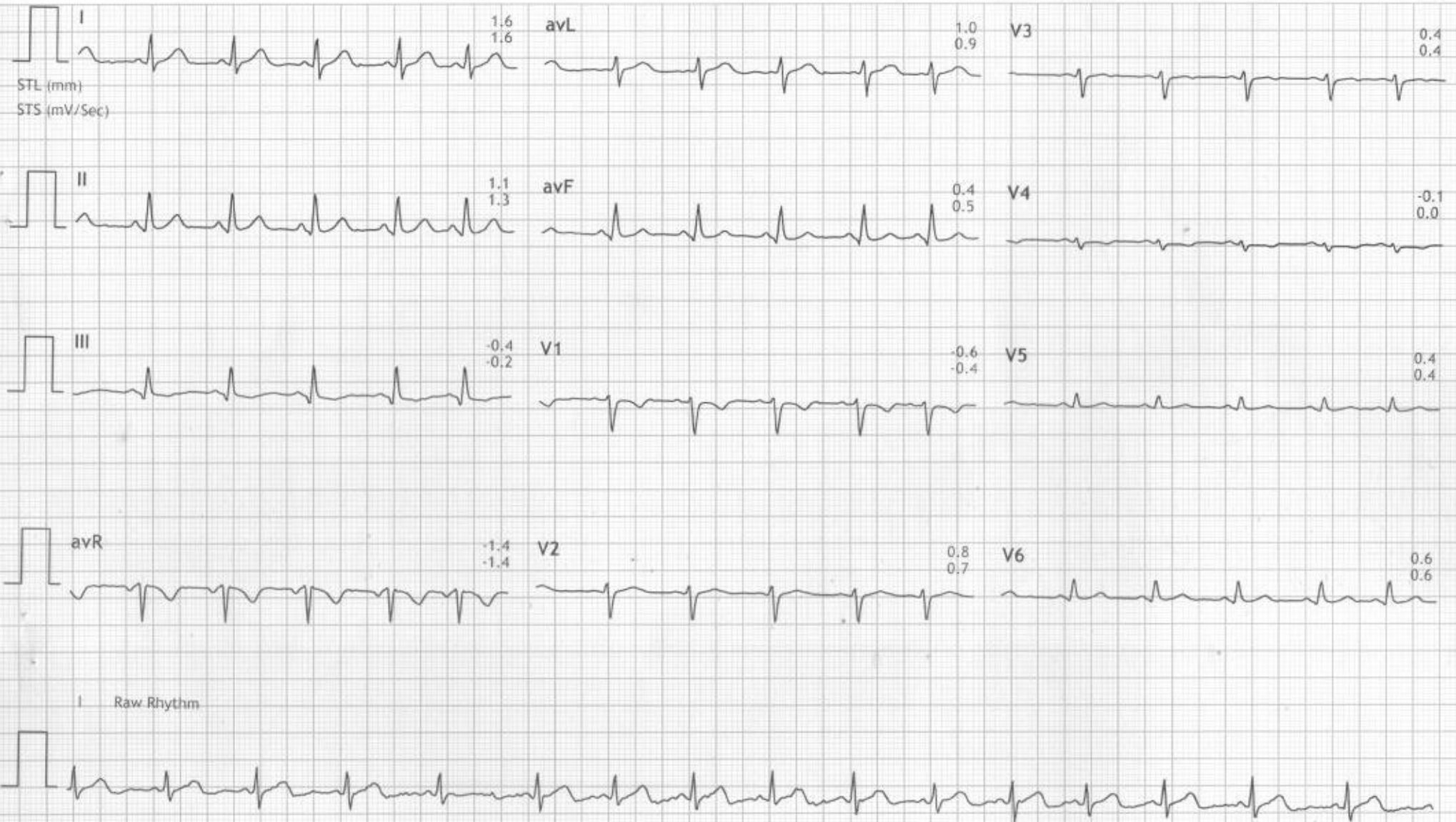

ADITYA DIAGNOSTIC & RESEARCH LABORATORIES

Linked Medians Report

ROAD NO 4, KPHB COLONY, HYD

2263/MRS KUMARI ANJALI

29 Yrs/Female

54 Kg/154 Cms

Date: 08-May-2021 02:47:41 PM

HR: 101 bpm

METS: 1.0

BP: 100/80

MPCR: 52% of 191

Speed: 1.1 mph

Grade: 0.0%

BRUCE

(1.0-100)Hz

Ex Time 01:14

BLC :On

Notch :On

HV

10.0 mm/mV

25 mm/Sec.



Raw Rhythm



Print Date: 08-May-2021

MICRO MED CHART

ADITYA DIAGNOSTIC & RESEARCH LABORATORIES

Linked Medians Report



ROAD NO 4, KPHB COLONY, HYD

2263/MRS KUMARI ANJALI

29 Yrs/Female

54 Kg/154 Cms

Date: 08-May-2021 02:47:41 PM

HR: 132 bpm

METS: 1.0

BP: 100/80

MPHR: 69% of 191

Speed: 1.1 mph

Grade: 0.0%

BRUCE

(1.0-100)Hz

Ex Time 00:00

BLC :On

Notch :On

ExStrt

10.0 mm/mV

25 mm/Sec.



Raw Rhythm

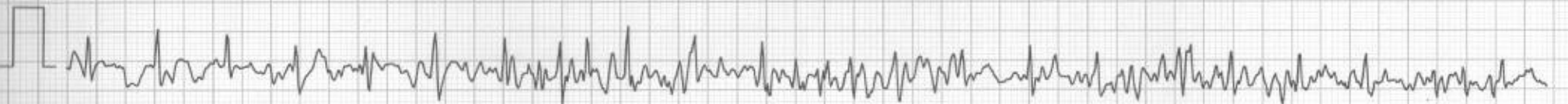

Print Date: 09-May-2021

MICRO MED CHARTS

ADITYA DIAGNOSTIC & RESEARCH LABORATORIES

Linked Medians Report

ROAD NO 4, KPHB COLONY, HYD

2263/MRS KUMARI ANJALI

29 Yrs/Female

54 Kg/154 Cms

Date: 08-May-2021 02:47:41 PM

HR: 139 bpm

METS: 4.7

BP: 120/80

MPCR: 72% of 191

Speed: 1.7 mph

Grade: 10.0%

BRUCE

(1.0-100)Hz

Ex Time 03:00

BLC : On

Notch : On

Stage 1 (03:00)

10.0 mm/mV

25 mm/Sec.



ADITYA DIAGNOSTIC & RESEARCH LABORATORIES

Linked Medians Report

ROAD NO 4, KPHB COLONY, HYD
2263/MRS KUMARI ANJALI
29 Yrs/Female
54 Kg/154 Cms
Date: 08-May-2021 02:47:41 PM

HR: 179 bpm
METS: 7.1
BP: 130/90

MpHR: 93% of 191
Speed: 2.5 mph
Grade: 12.0%

BRUCE
(1.0-100)Hz

Ex Time 06:00
BLC :On
Notch :On

Stage 2 (03:00)
10.0 mm/mV
25 mm/Sec.

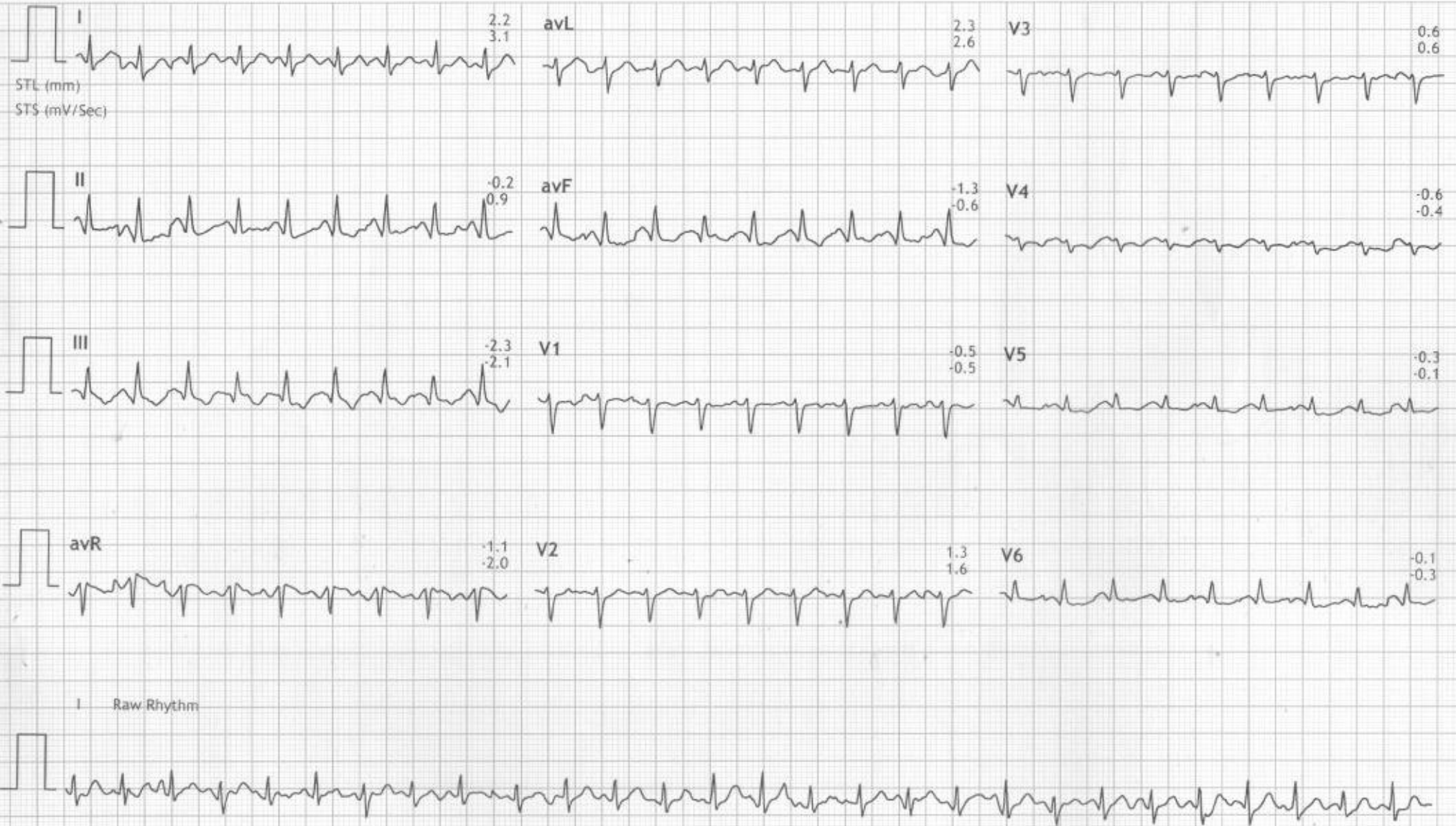

ADITYA DIAGNOSTIC & RESEARCH LABORATORIES

Linked Medians Report

ROAD NO 4, KPHB COLONY, HYD
2263/MRS KUMARI ANJALI
29 Yrs/Female
54 Kg/154 Cms
Date: 08-May-2021 02:47:41 PM

HR: 185 bpm
METs: 8.0
BP: 130/90

MpHR: 96% of 191
Speed: 3.4 mph
Grade: 14.0%

BRUCE
(1.0-100)Hz

Ex Time 06:50
BLC :On
Notch :On

PeakEx
10.0 mm/mV
25 mm/Sec.

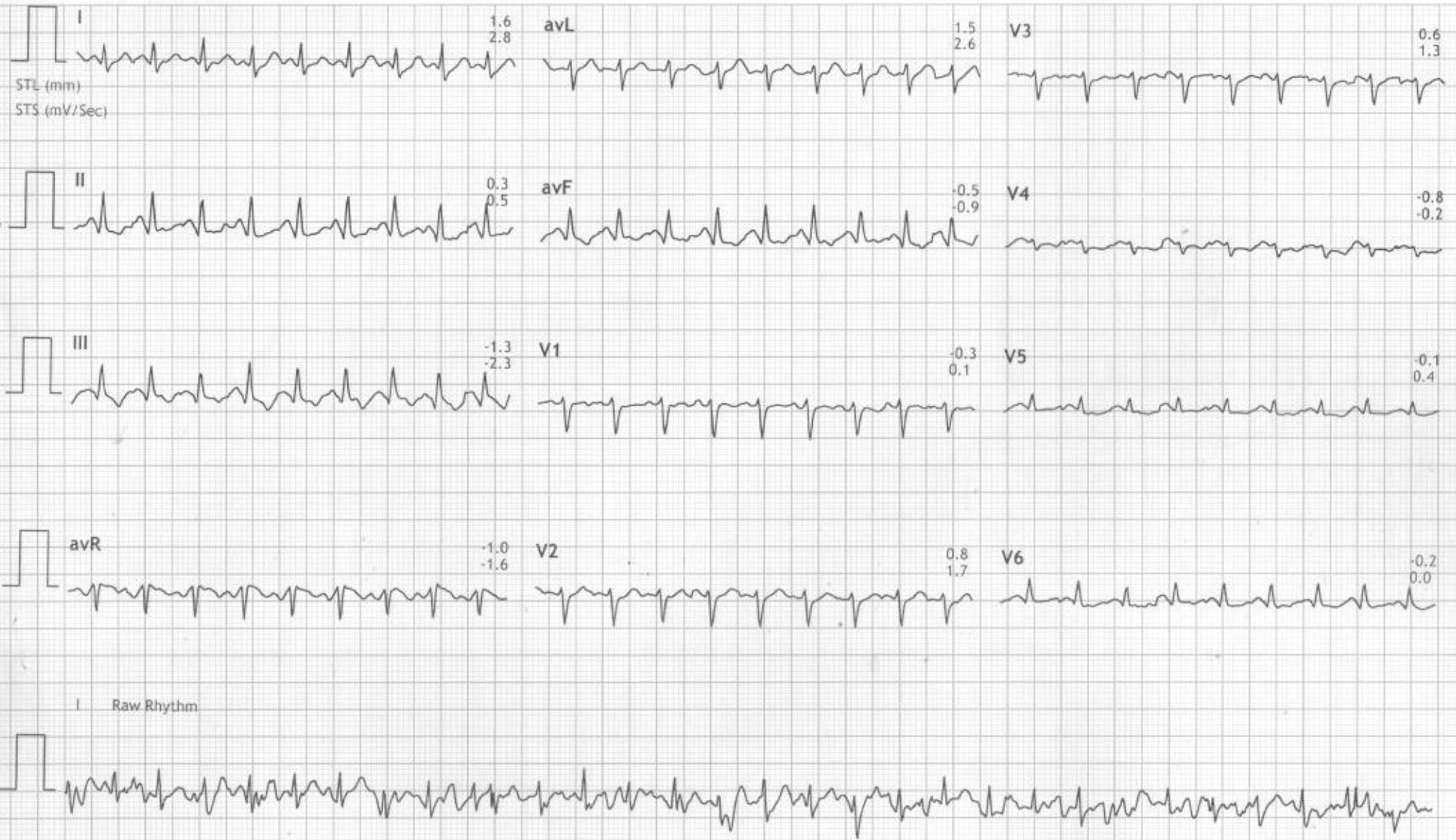

ADITYA DIAGNOSTIC & RESEARCH LABORATORIES

Linked Medians Report

ROAD NO 4, KPHB COLONY, HYD

2263/MRS KUMARI ANJALI

29 Yrs/Female

54 Kg/154 Cms

Date: 08-May-2021 02:47:41 PM

HR: 142 bpm
METS: 1.1
BP: 130/90

MPHR: 74% of 191
Speed: 0.0 mph
Grade: 0.0%

BRUCE
(1.0-100)Hz

Ex Time 06:50
BLC : On
Notch : On

Recovery : (00:59)
10.0 mm/mV
25 mm/Sec.

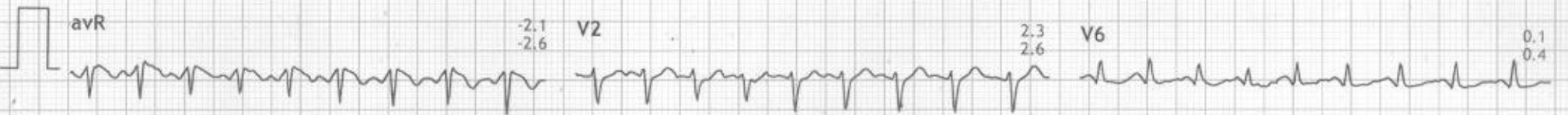
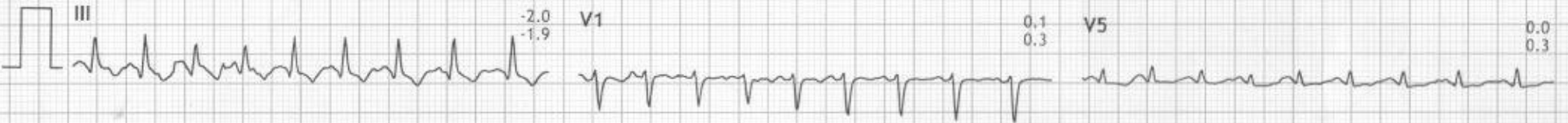
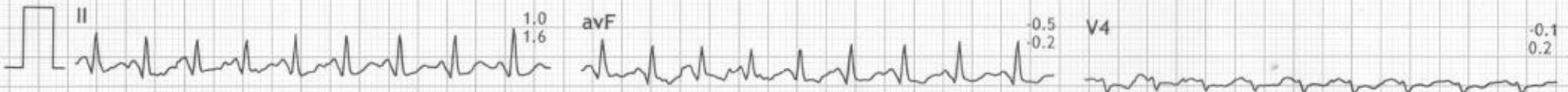
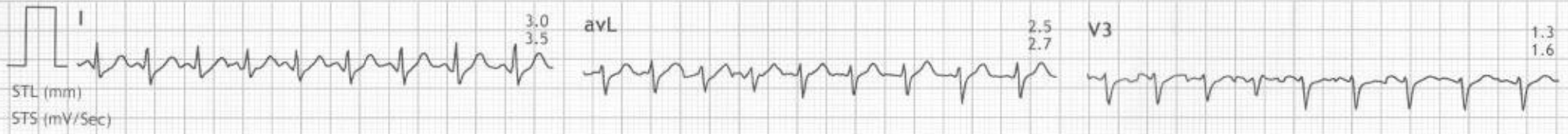

I Raw Rhythm



ADITYA DIAGNOSTIC & RESEARCH LABORATORIES

Linked Medians Report



ROAD NO 4, KPHB COLONY, HYD

2263/MRS KUMARI ANJALI

29 Yrs/Female

54 Kg/154 Cms

Date: 08-May-2021 02:47:41 PM

HR: 120 bpm

METS: 1.0

BP: 120/80

MPCR: 62% of 191

Speed: 0.0 mph

Grade: 0.0%

BRUCE

(1.0-100)Hz

Ex Time 06:50

BLC : On

Notch : On

Recovery : (01:59)

10.0 mm/mV

25 mm/Sec.

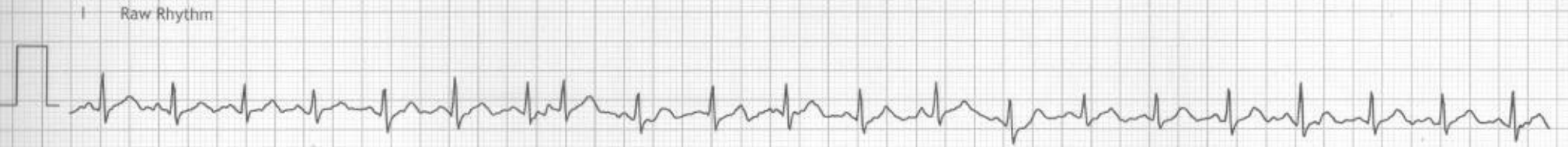
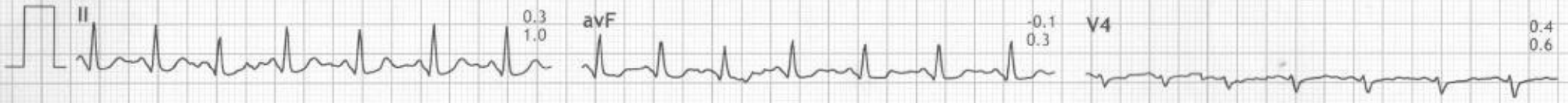
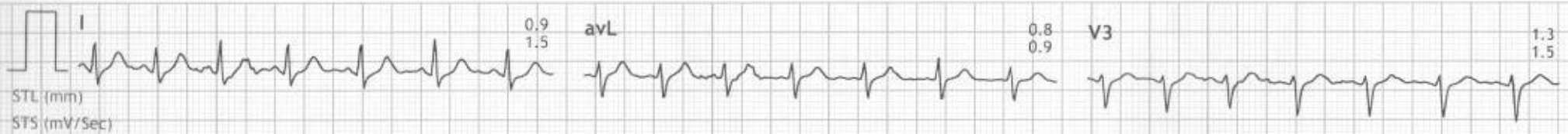

ADITYA DIAGNOSTIC & RESEARCH LABORATORIES

Linked Medians Report



ROAD NO 4, KPHB COLONY, HYD

2263/MRS KUMARI ANJALI

29 Yrs/Female

54 Kg/154 Cms

Date: 08-May-2021 02:47:41 PM

HR: 110 bpm

METS: 1.0

BP: 120/80

MpHR: 57% of 191

Speed: 0.0 mph

Grade: 0.0%

BRUCE

(1.0-100)Hz

Ex Time 06:50

BLC : On

Notch : On

Recovery : (02:59)

10.0 mm/mV

25 mm/Sec.



I Raw Rhythm

