

भारत आधार, भोपा परचान



9088 2122 3012

पुरुष / Male

जन्म तिथि / DOB: 18/07/1988



सुमंत नगर
Sumant Nagar

Handwritten signature



Government of India

भारत सरकार



भारत आधार, भोपा परचान

9088 2122 3012

आपका आधार क्रमांक / Your Aadhaar No. :



45314793

KA453147936FH



03/07/2012

To
Sumant Nagar
सुमंत नगर
S/O Shivanarayan Nagar
HOUSE NO-7
GRAM-DIVATIYA, TEHSIL-GOUHARGANJ
Bishan Khedi
Obdullaganj, Bhopal,
Madhya Pradesh - 464993
9770360959

पंजीकरण क्रमांक / Enrollment No. : 2090/75401/40991

Unique Identification Authority of India
Government of India

भारत सरकार

भारतीय पहचान प्राधिकरण



Diwakar Diagnostic Centre
E-7/636, Areera Colony, Bhopal

848 / SUMANT NAGAR / 35 Yrs / M / 0 Cms / 0 Kg Date: 29-Oct-2022 Refd By : BOB

Report



(GEM213180307)(R)Allengers

Report :

TEST OBJECTIVE : ROUTINE CHECK UP
RISK FACTOR : MALE
ACTIVITY : MODERATE ACTIVE
MEDICATION : NONE
REASON FOR TERMINATION : TEST COMPLETE, HEART RATE ACHIEVED
EXERCISE TOLERANCE : GOOD
EXERCISE INDUCED ARRHYTHMIAS : NO
HAEMODYNAMIC RESPONSE : NORMAL
CHRONOTROPIC RESPONSE : NORMAL
FINAL IMPRESSION : STRESS TEST IS NEGATIVE FOR EXERCISE INDUCED ISCHAEMIC HEART DISEASE



Bob

848 / SUMANT NAGAR / 35 Yrs / M / 0 Cms / 0 Kg Date: 29-Oct-2022 Refd By : BOB

Stage	Time	Duration	Belt Speed (mph)	Elevation	METs	Rate	% THR Achieved	BP	RPP	PVC	Comments
Supine	00:18	0:01	00.0	00.0	01.0	103	56 %	120/84	123	00	
Standing	00:31	0:01	00.0	00.0	01.0	103	56 %	120/84	123	00	
HV	02:11	0:01	00.0	00.0	01.0	101	55 %	120/84	121	00	
Warm Up	02:30	0:01	01.0	00.0	01.0	100	54 %	120/84	120	00	
ExStart	02:45	0:07	01.7	10.0	01.1	109	59 %	120/84	130	00	
BRUCE Stage 1	05:45	3:00	01.7	10.0	04.7	115	62 %	128/88	147	00	
BRUCE Stage 2	08:45	3:00	02.5	12.0	07.1	125	68 %	134/90	167	00	
BRUCE Stage 3	11:45	3:00	03.4	14.0	10.2	143	77 %	140/98	200	00	
PeakEx	11:55	0:10	04.2	16.0	10.4	144	78 %	140/98	201	00	
Recovery	12:54	1:00	00.0	00.0	04.3	123	66 %	136/92	167	00	
Recovery	13:54	2:00	00.0	00.0	01.0	109	59 %	128/88	139	00	
Recovery	14:04	2:09	00.0	00.0	01.0	108	58 %	128/88	138	00	

Findings :

Exercise Time : 09:11
 Max HR Attained : 144 bpm 78% of Target 185
 Max BP Attained : (Sys) 140/98
 Max WorkLoad Attained : 10.4 Good response to induced stress
 Test End Reasons : Test Complete, Heart Rate Acheived



SUPINE

Diwakar Diagnostic Centre

848 / SUMANT NAGAR / 35 Yrs / M

Date: 29-Oct-2022 10:32:35 AM METS: 1.0/ 103 bpm 55% of THR BP: 120/84 mmHg Raw ECG/BLC On/ Natch On/ HF 0.05 Hz/LF 20 Hz ExTime: 00:17 0.0 mph. 0.0%

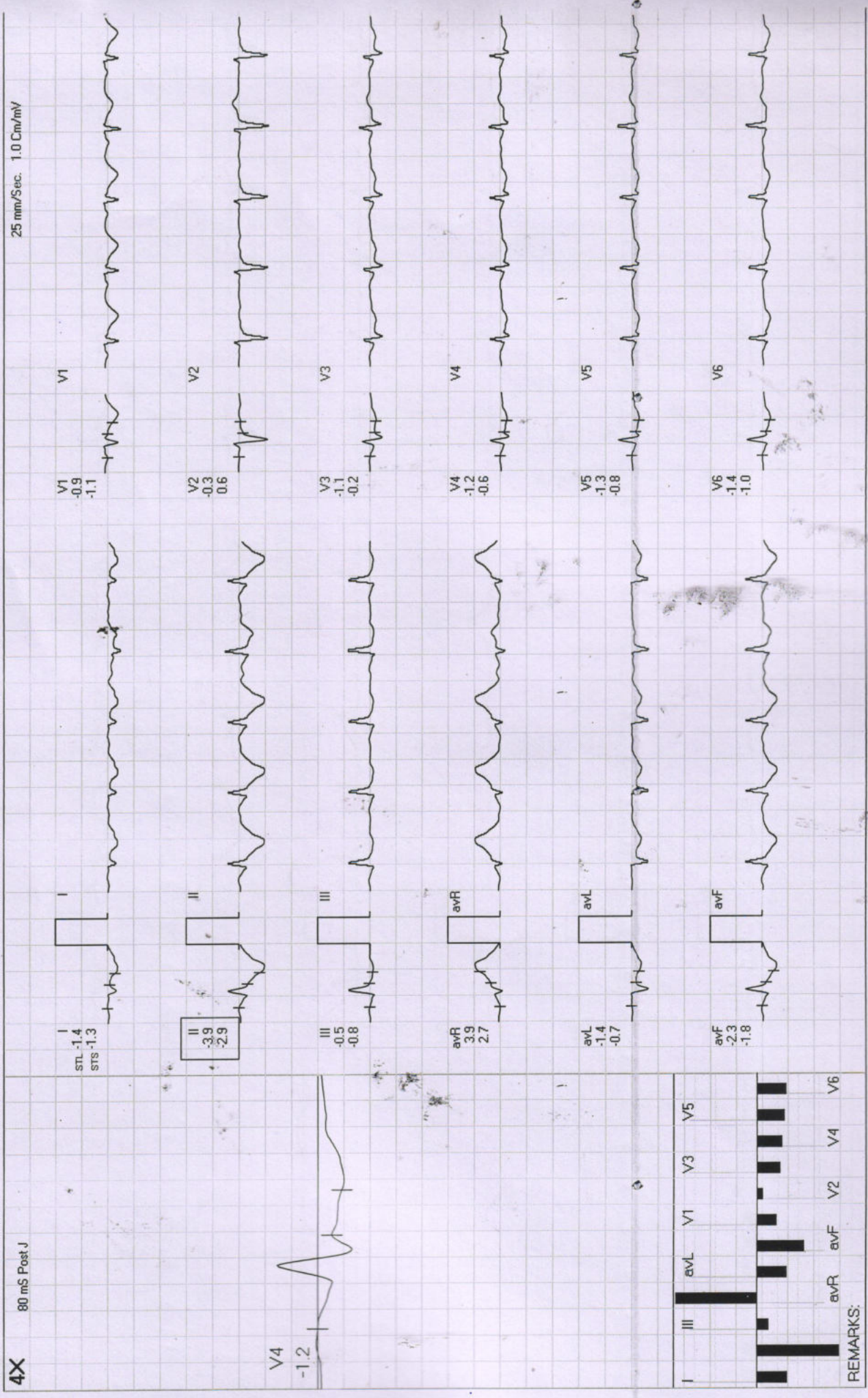

REMARKS:

Date: 29-Oct-2022 10:32:35 AM METS: 1.0/ 103 bpm 55% of THR BP: 120/84 mmHg Raw ECG/ BLC On/ Notch On/ HF 0.05 Hz/LF 20 Hz

ExTime: 00:30 0.0 mph, 0.0%

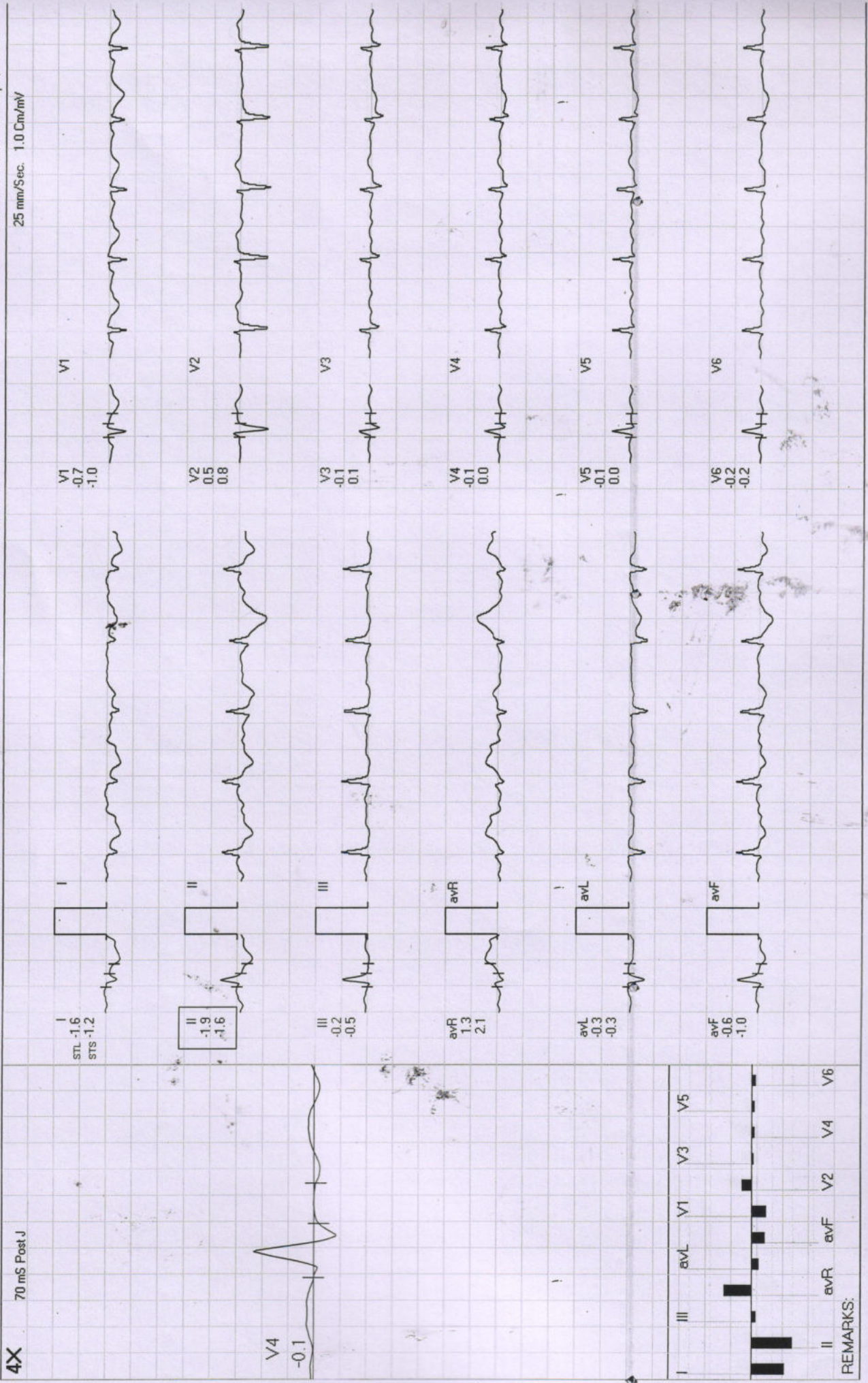

Date: 29-Oct-2022 10:32:35 AM METS: 1.0 / 101 bpm 54% of THR BP: 120/84 mmHg Raw ECG/BLC On/ Notch On/ HF 0.05 Hz/LF 20 Hz

ExTime: 02:10 0.0 mph. 0.0%

4X 80 mS Post J

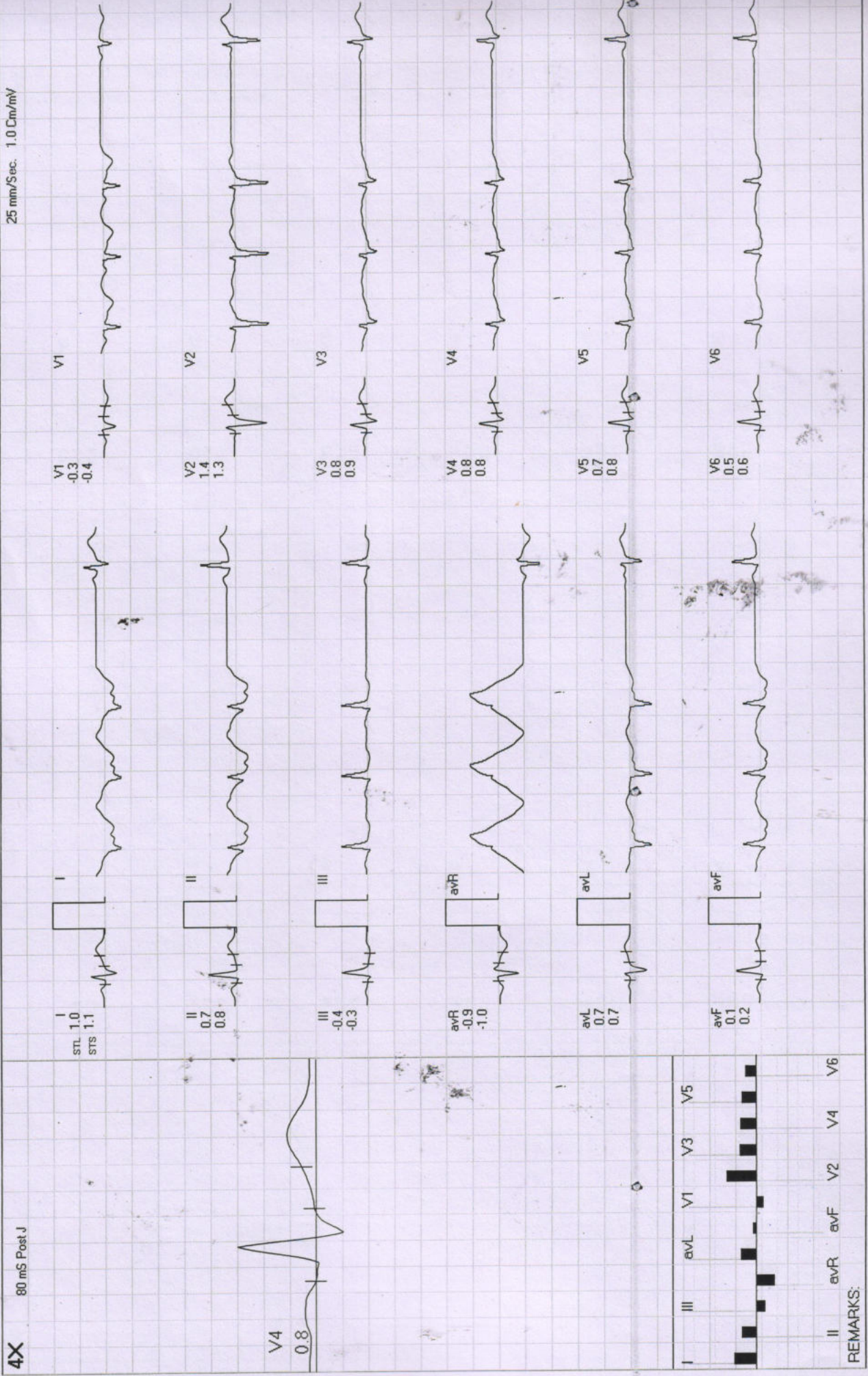

REMARKS:

Date: 29-Oct-2022 10:32:35 AM METS: 1.0/100 bpm 54% of THR BP: 120/84 mmHg Raw ECG/BLC On/ HF 0.05 Hz/LF 20 Hz

ExTime: 02:29 1.0 mph, 0.0%
25 mm/Sec. 1.0 Cm/mV

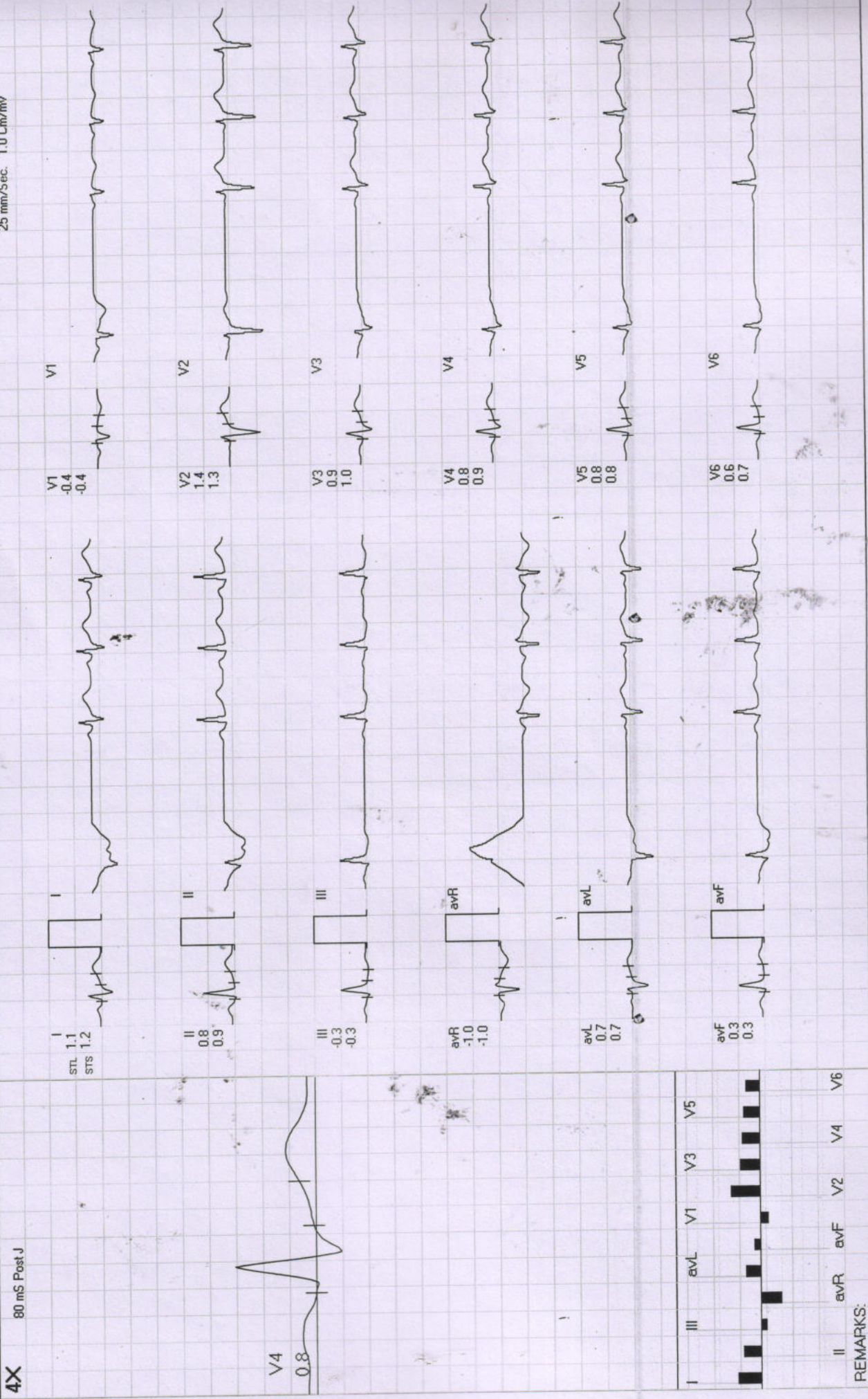

Date: 29-Oct-2022 10:32:35 AM METS: 1.0/109 bpm 58% of THR BP: 120/84 mmHg Raw ECG/BLC On/ Notch On/ HF 0.05 Hz/LF 20 Hz

ExTime: 00:00 0.0 mph. 0.0%

4X 80 mS Post J

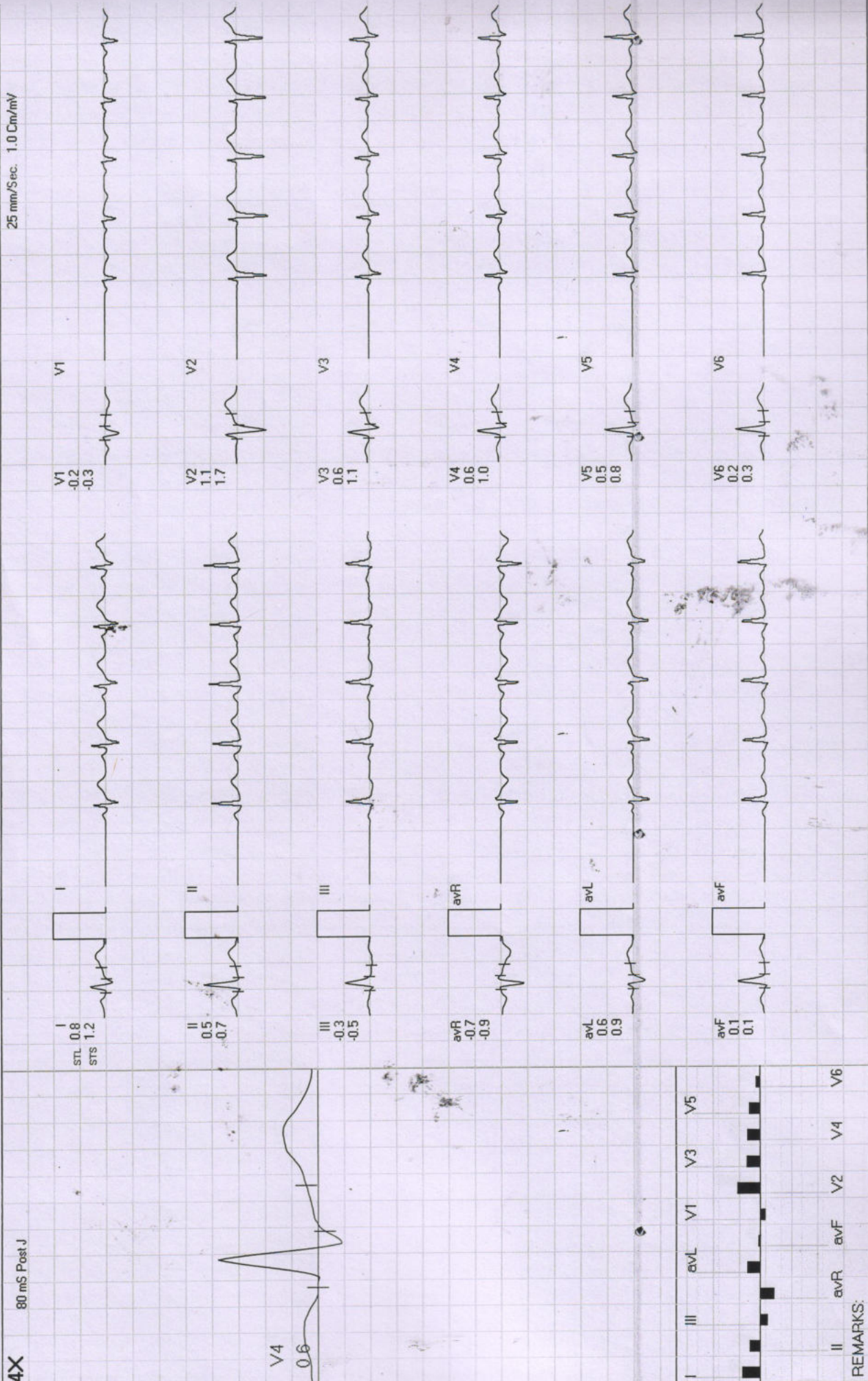

Date: 29-Oct-2022 10:32:35 AM

METS: 4.7/115 bpm 62% of THR BP: 128/88 mmHg Raw ECG/BLC On/ Notch On/ HF 0.05 Hz/LF 20 Hz

ExTime: 03:00 1.7 mph, 10.0%

4X 80 mS Post J

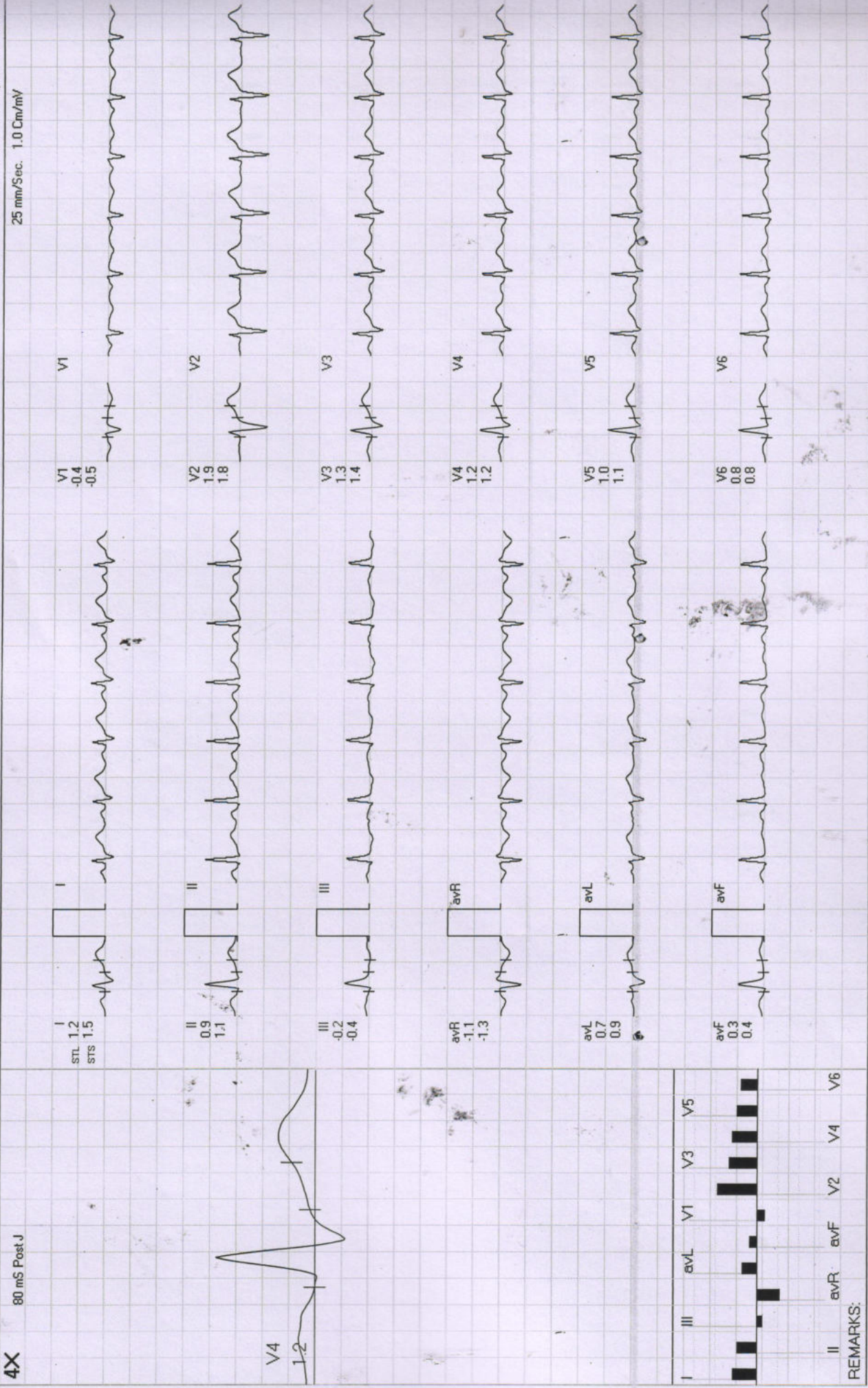

REMARKS:

Date: 29-Oct-2022 10:32:35 AM METS: 7.1/125 bpm 67% of THR BP: 134/90 mmHg Raw ECG/BLC On/ HF 0.05 Hz/LF 20 Hz ExTime: 06:00 2.5 mph, 12.0%

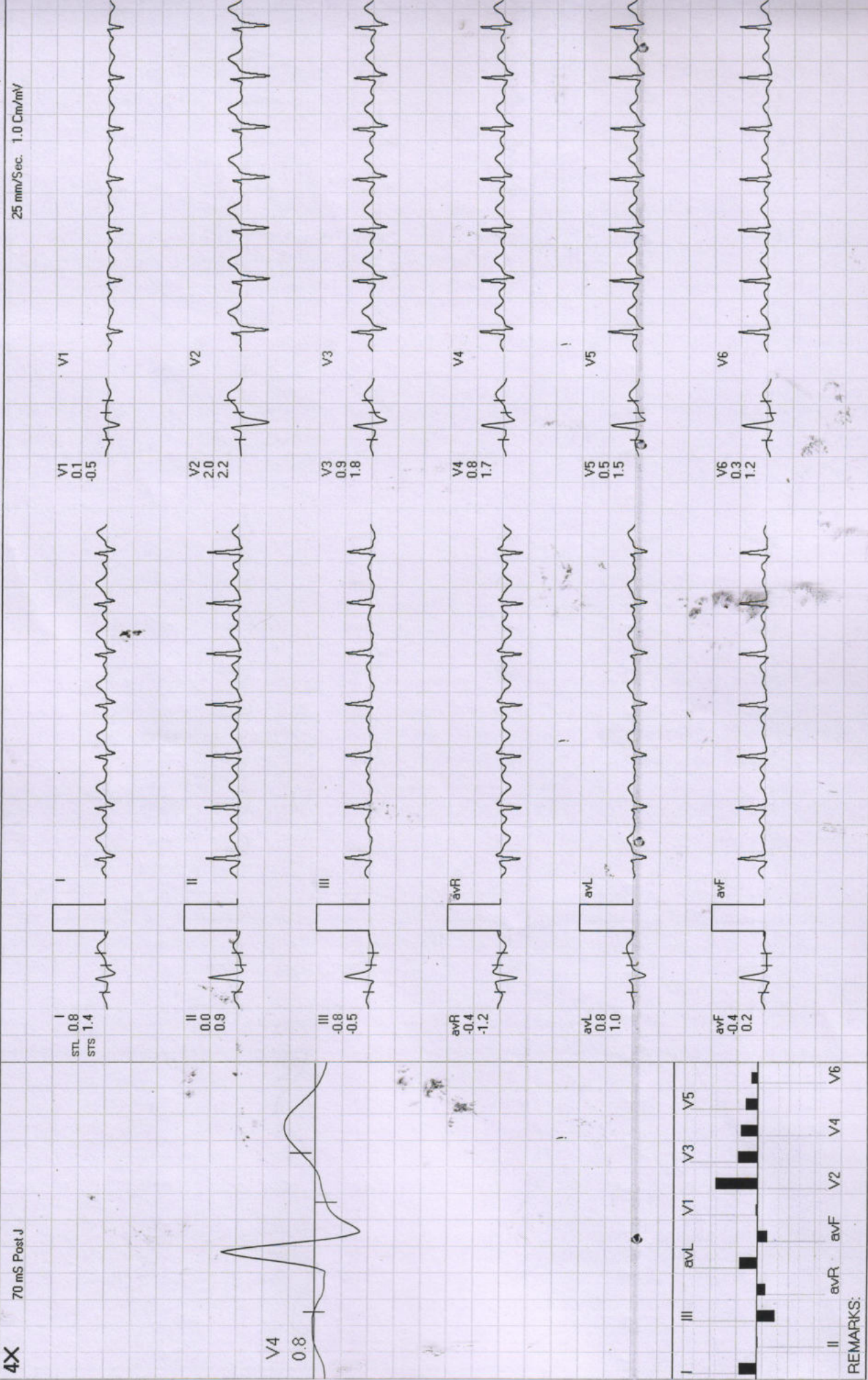

Date: 29-Oct-2022 10:32:35 AM

METS: 10.2/143 bpm 77% of THR BP: 140/98 mmHg Raw ECG/BLC On/ Notch On/ HF 0.05 Hz/LF 20 Hz

4X

60 mS Post J

ExTime: 09:00 3.4 mph, 14.0%
25 mm/Sec. 1.0 Cm/mV

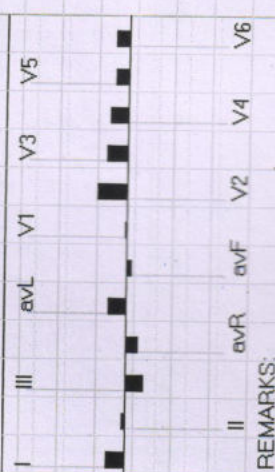
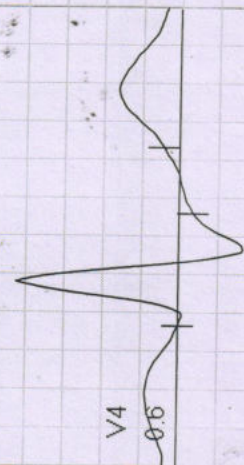

REMARKS:

Date: 29-Oct-2022 10:32:35 AM

METS: 10.4 / 144 bpm 77% of THR BP: 140/98 mmHg Raw ECG/BLCOm/Notch On/HF 0.05 Hz/LF 20 Hz

EXTime: 09:10 4.2 mph, 16.0%

4X 50 mS Post J

25 mm/Sec. 1.0 Cm/mV

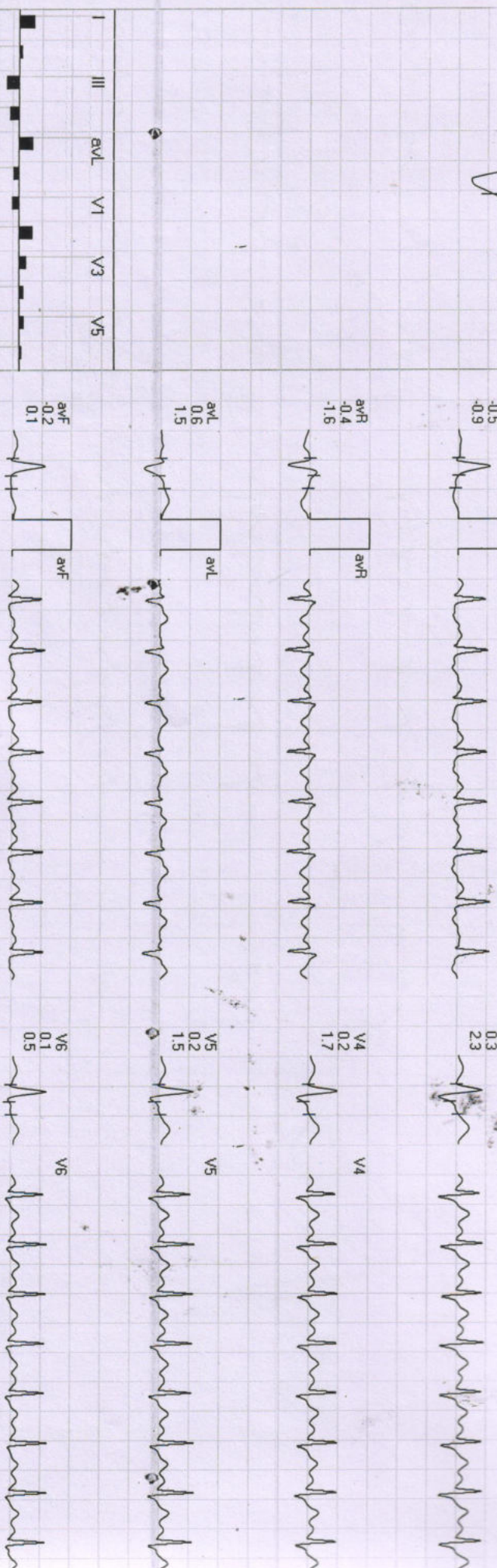
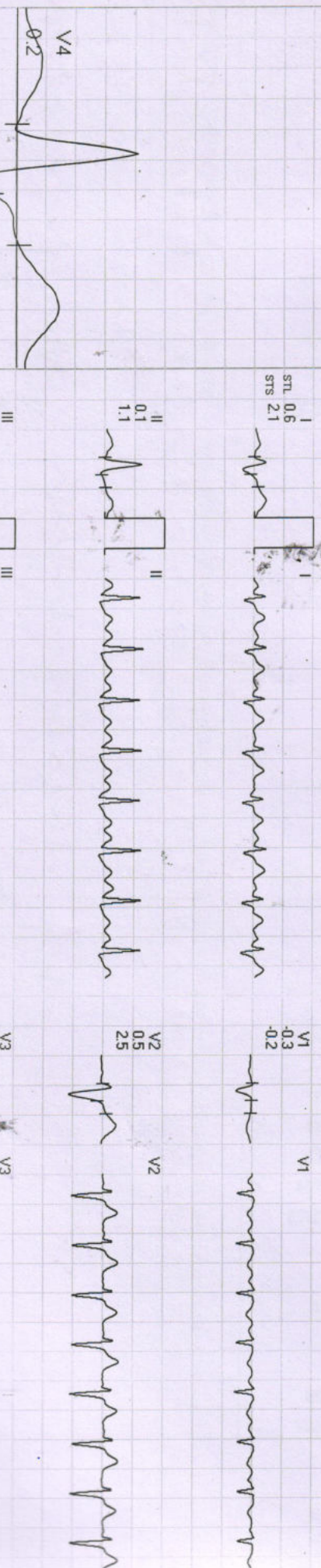

REMARKS:
II avR avF V2 V4 V6

Date: 29-Oct-2022 10:32:35 AM

METS: 4.2 / 123 bpm 66% of THR BP: 136/92 mmHg Raw ECG/BLC Or/ Natch Or/ HF 0.05 Hz/LF 20 Hz

4X

ExTime: 09:10 0.0 mph. 0.0%

80 mS Post J

25 mm/Sec. 1.0 Cm/mV

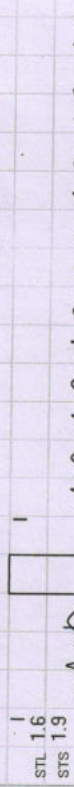
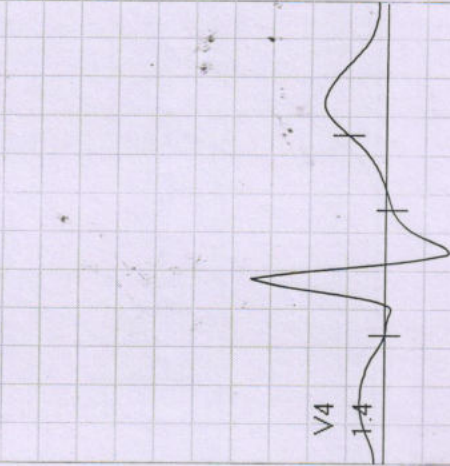

V1
-0.6
-0.9

V2
2.0
2.3

V3
1.7
2.3

V4
1.4
2.0

V5
1.3
1.9

V6
1.0
1.6

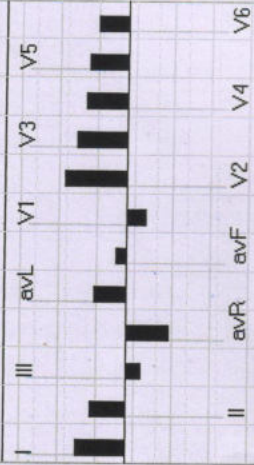



Date: 29-Oct-2022 10:32:35 AM METS: 1.0/ 109 bpm 58% of THR BP: 128/88 mmHg Raw ECG/BLC On/ HF 0.05 Hz/LF 20 Hz

ExTime: 09:10 0.0 mph, 0.0%
25 mm/Sec. 1.0 Cm/mV

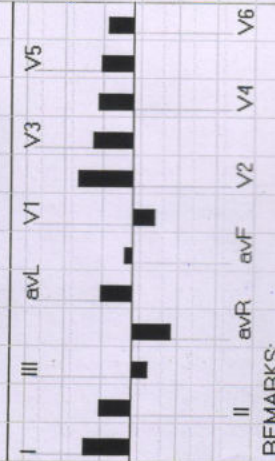
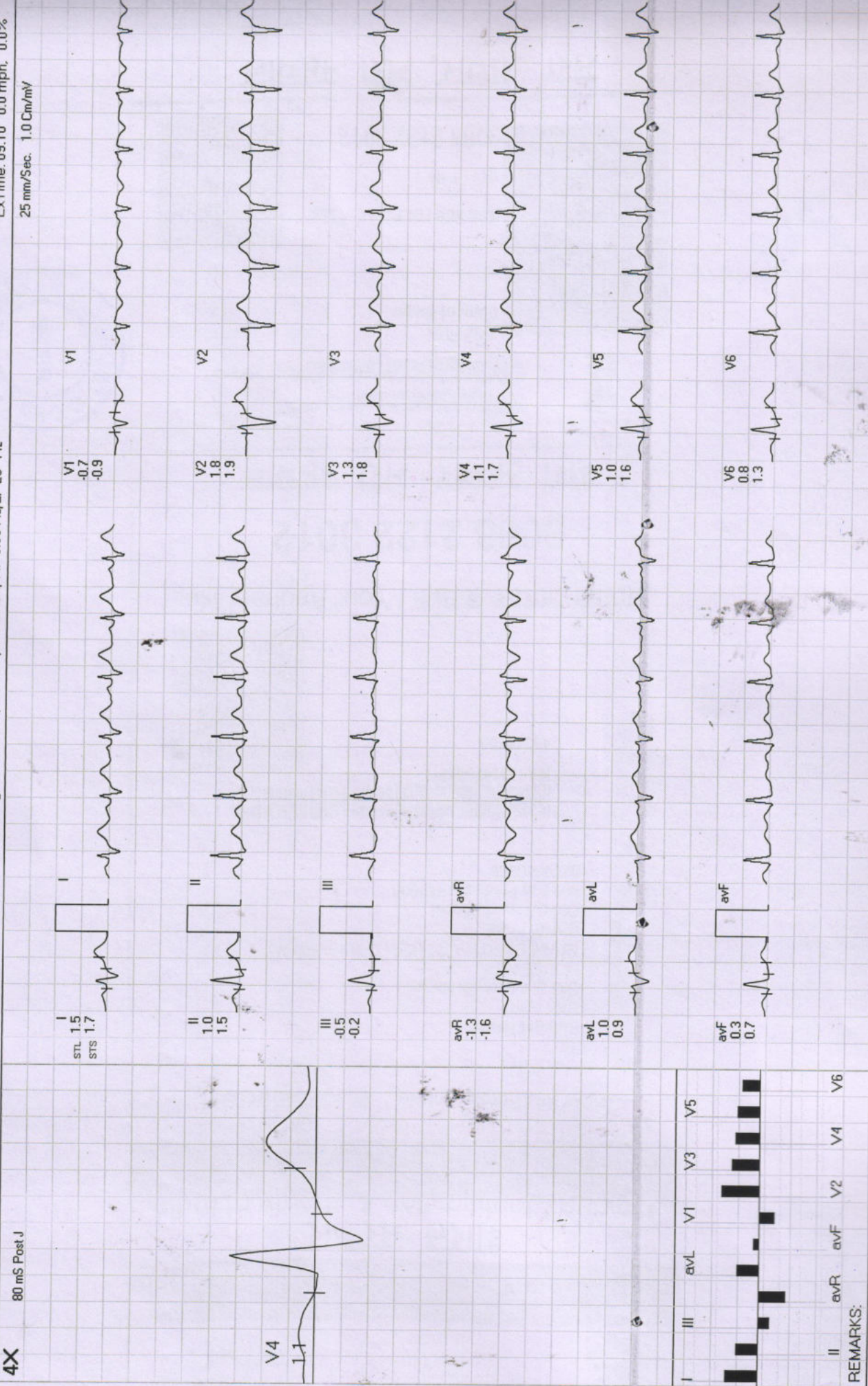

REMARKS:

Sumant Nagari
Age- 35/9/M

19/10/22

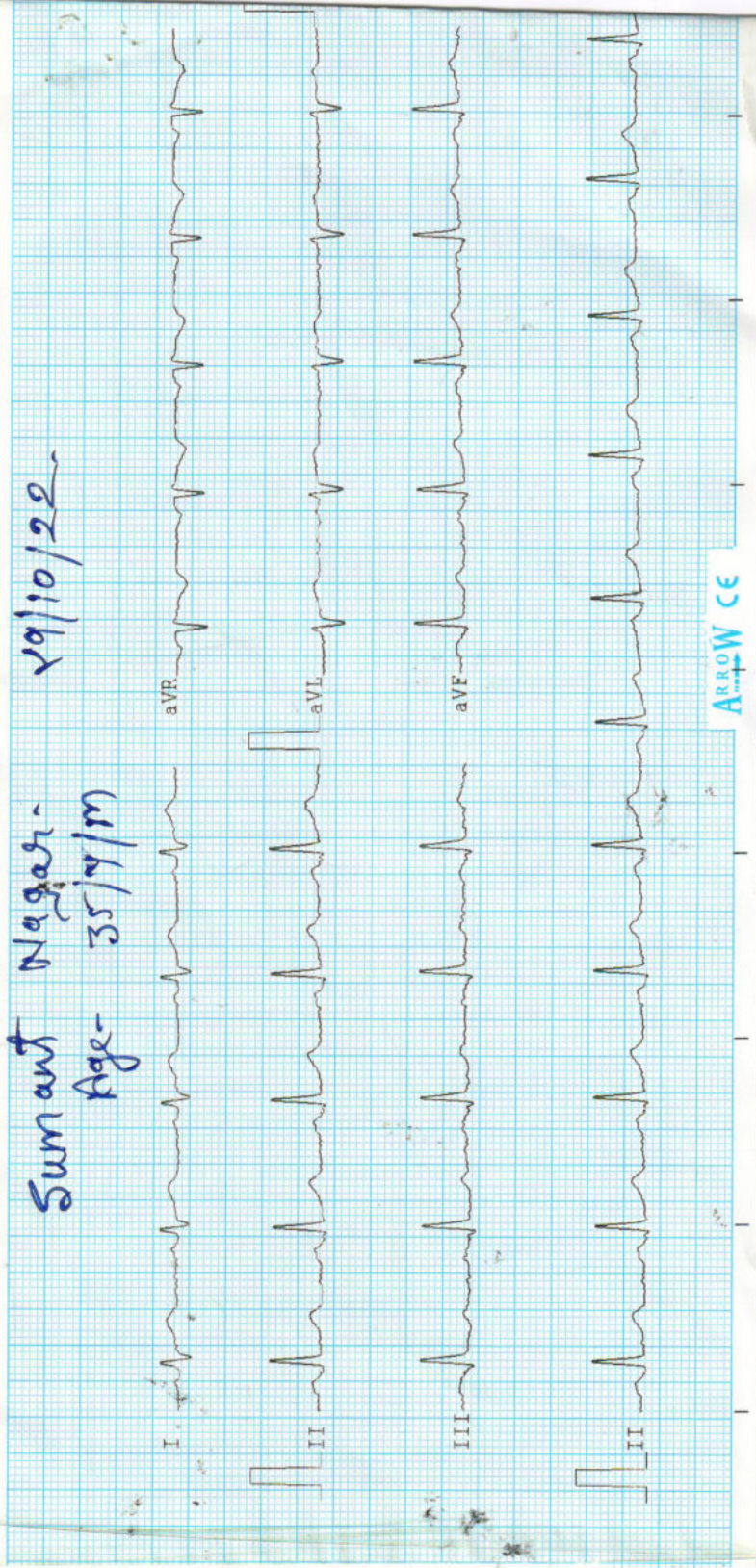

ARROW CE

Observations :-

HR :- 84 bpm
R-R :- 714 ms
P-R :- 068 ms
QRS :- 75 ms
QT/QTc :- 324/383 ms
P Axis :- 62 °
R Axis :- 65 °
T Axis :- 64 °

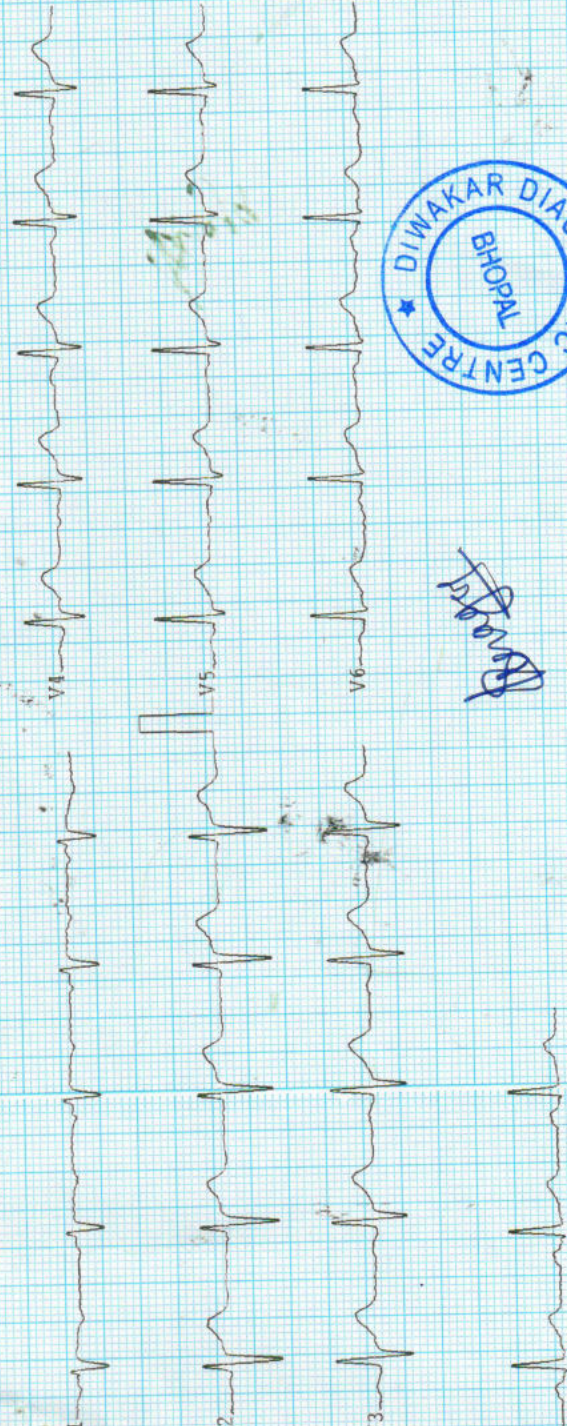

Diwakar

Remarks :-

Unconfirmed Report



डॉ. सविता तिलीकर

34, भूतल, माहिती अदिति आर्कड, शाहपुरा मस्जिद के पास
भरत नगर रोड, ई-7/194, अररा कॉलोनी, भीपाल - 462038

Mob. : 89896649694, 9516333619

Clinic Registration : CL/5392/Jun/2017

PNDT Registration : MPPCPNDT/BPL/2017/206



Name : Mrs.

Juman-Nagar 35/Male

Age

YRS./F

R/B

Health check up

No

Date

29/10/2022

WHOLE ABDOMEN ULTRASOUND REPORT

Indication :

Liver appears normal / enlarged in size and shape with smooth in outline. Normal / increased parenchymal echogenicity is noted. No E/O focal lesion / IHBR dilatation is seen. Hepatic veins and portal veins appear normal. *9x I fatty liver*
No E/O Subdiaphragmatic Collection.

Gall Bladder is physiologically well distended / collapsed. No E/O echogenic foci in GB lumen. GB wall is normal / thickened. No E/O pericholecystic collection. common duct reveals normal course and caliber.

Pancreas appear normal in size, shape and echo texture with smooth contour. No peripancreatic pathology seen. (Not seen due to gases)
Spleen is normal / enlarged in size and normal in echo texture.

IVC and aorta appear to be normal.
No evidence of lymphadenopathy is noted.
No evidence of free fluid is noted.

Right Kidney is normal in size, shape and position. Corticomedullary differentiation (CMD) is well maintained. Normal cortical thickness is noted. No E/O hydronephrosis or calculus is noted.

PTO

Dr. P. Savita, MD
MBBS, MD (O&G) Reg. No. 9971
श्री पी सविता

Dr. Jayant Yadav, MD
MBBS, MD (Radiologist) Reg. No. 4166
डिपॉजिट

Advised clinical Correlation.

5

Impression : ~~Normal study.~~ *Grade I fatty liver*

~~Left Ovary appears Enlarged / Normal in size, shape and echo texture.~~

~~Right Ovary appears Enlarged / Normal in size, shape and echo texture.~~

~~normal. Cervical and vaginal shadows appear normal.~~

~~Uterus is ante / retroverted and normal in size, shape and echotexture with smooth outline. No E/O focal lesion is noted, endometrial echo appear~~

~~No E/O focal lesion is noted.~~

~~Prostate is normal in size, shape and echo texture with smooth outline.~~

~~insignificant.~~

~~Urinary Bladder is well distended (physiological) / ~~collapsed~~. Its contents are echo free. No E/O bladder wall thickening is noted. Post-void residue is~~

~~Left Kidney is normal in size, shape and position. CMD is well maintained. Normal cortical thickness is noted. No E/O hydronephrosis or calculus is noted.~~

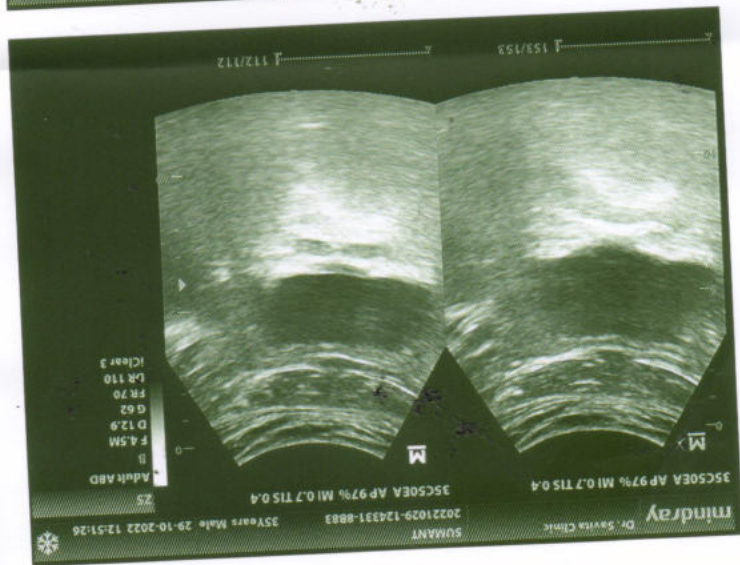
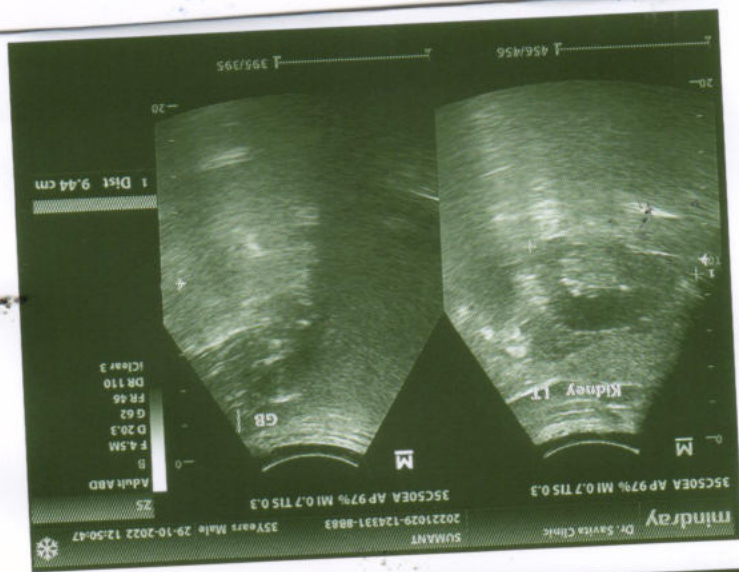

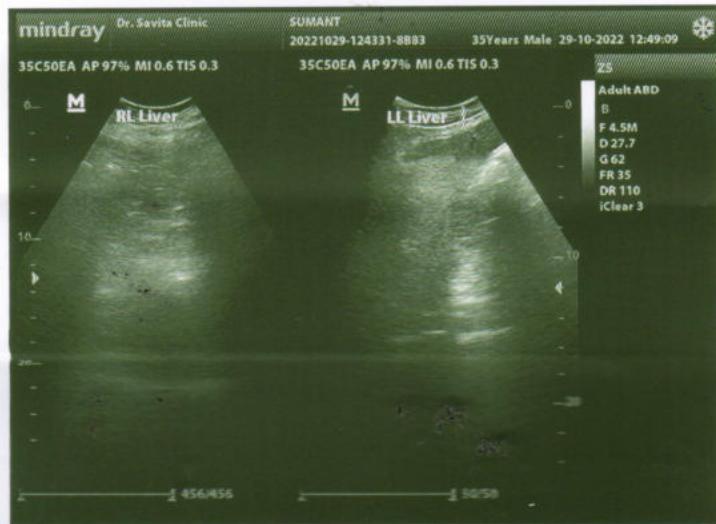
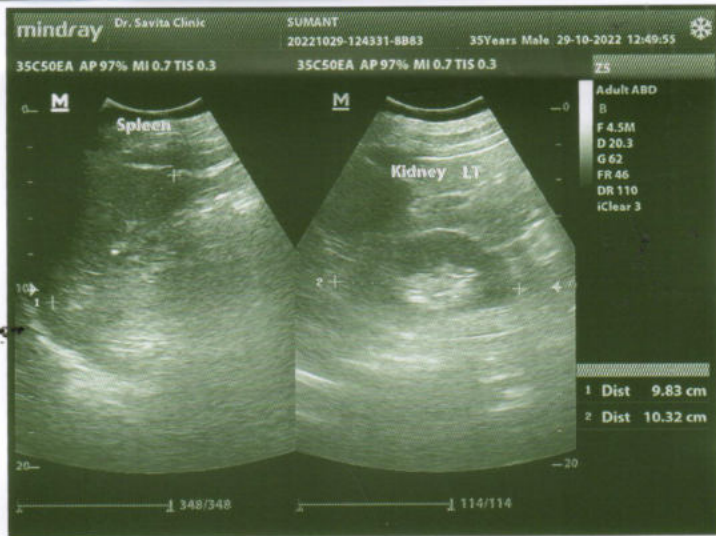



Pathologist
MBBS, DCP

12

A. PHYSICALEXAMINATION	
1. Colour	Pale Yellow
2. Appearance	Clear
3. Specific Gravity	Q.N.S.
B. CHEMICAL EXAMINATION	
1. Reaction	Acidic
2. Albumin	Nil
3. Sugar	Nil
4. Bile Salts	Absent
C. MICROSCOPIC EXAMINATION	
Pus Cells	2-3/HPF
R.B.C.	Nil
Epithelial Cell	1-2/HPF
Cast	Nil
Crystals(Cal.Oxa)	Nil
Bacteria	Nil
Amorphous	Nil
T. Vaginitis	Nil

URINE ANALYSIS

Pt Name :- Mr. Sumant Nagar
Age :- 35/M
Lab. No. :- 09
Date :- 29/10/2022

डिवाकर डायग्नोस्टिक सेंटर
E-7/636, पंचाव नगरल ब्लॉक के पास, मैन रोड, अरुण कॉलोनी भीपाल (म.प.)
फोन: 0755-2465288, 0755-3520545 फा: 9826340190



डिवाकर डायग्नोस्टिक सेंटर



E-7/636, पंचाल रोड, अरुण कालोनी थाना (म.प्र.)

फोन: 0755-2465288, 0755-3520545 फा: 9826340190

Pt Name :- Mr. Sumant Nagar
Age :- 35/M
Lab. No. :- 09
Date :- 29/10/2022

EXAMINATION OF BLOOD

TEST	RESULT	NORMAL VALUE
Haemoglobin	14.3gms%	Female 12-16gms%, Male 14-18gms%
Red Cell count	4.19	4.5-5.5 million /cumm
Platelet Count	2.51	1.5-5.6 Lac/cumm
Leucocytes per.cu.mm	7000/cumm	5000-11000/cumm
Neutrophils	52%	50-70%
Lymphocytes	39%	20-40%
Eosinophils	05%	0-7%
Monocytes	04%	2-8%
PCV	44.1	37-47
MCV	105.4	76-96
MCH	34.1	27-32
MCHC	32.4	31-35
ESR	09	Male 0-9, Female 0-20mm/FHR
Blood Group	"B" Positive	By slide method
Total Serum Cholesterol	185.0	100-250 mg%
Serum Triglyceride	170.0	Up to 150 mg%
Serum Cholesterol HDL	46.0	Up to 65 mg%
Serum Cholesterol LDL	105.0	Up to 125 mg%
VLDL	34.0	Up to 30 mg%
S.Bilirubin(Total)	0.98	0.2-1.0mg/dl
Direct	0.48	0.0-0.25mg/dl
Indirect	0.50	
SGOT	24.0	5-35U/L
SGPT	27.0	8-40U/L
Alk Phosphatase	10.9	3-13 KA units
S. Protein(Total)	6.9	6.0-8.0mg%
Albumin	4.0	3.7-5.3mg%
Globulin	2.9	1.5 to 3.5 mg%
Blood Urea	19.0	Up to 40 mg%
S.Creatine	0.96	0.5-1.4mg/dl
S. Uric Acid	5.0	3.5-7.5mg%
GGTP	20.0	5-35 UL/dl
Fasting Blood Sugar	99.0	Up to 110 mg%
PP Blood Sugar	121.0	Up to 125 mg%
Glycosylated Hemoglobin	5.8	Below - 6.0 % -Non Diabetic control 6-7 % -Excellent control Above- 8 % -Poor control
Thyrod Stimulating Hormone(TSH)	3.1	0.27-4.2

B.M. Agarwal
MBBS, DCP
Consultant Pathologist



All test have technical limitation. Collaborative clinic pathological interpretation is mandatory. In case of disparity test may be repeated immediately. Typographical mistakes should be get correct instantly. This report is not valid for medico legal purpose