

# श्री पंचनाथ सार्वजनिक मेडीकल ट्रस्ट

रज. ई-७५२८

संचालित



श्रीमति मंगलाबेन जायाभाई कोटेया  
होस्पिटल

लीजडा रोड, पंचनाथ महादेव मंदिर, राजकोट. झोन नं. : २२२३२४८, २२३१२१५

Patient ID:

तारीख: / / २०२१

नाम: .....

Jitendraabhai

१/३/२०२२

\* T. Albenda ५००mg -  
(२) जाम्म लाय्ज ग्या

\* T. Leogeh-2 - (३) nlen  
HON

\* (I) Iron Profile  
S. vit B<sub>12</sub> level

राहतदरे टपा मेणवानुं स्थण

श्री पंचनाथ मेडीकल स्टोर्स अेन्ड झार्मसी

ग्राउन्ड झ्लोर, पंचनाथ महादेव मंदिर, पंचनाथ मेधन रोड, राजकोट. झोन: २२४३२४८

दाताश्री राजपुत रणजुतभाई जेंगारभाई जोडीया



# Shri Panchnath Sarvajanik Medical Trust

Managed : Smt. Manglaben Dayabhai Kotecha Hospital Reg. E 7629

Add.: Panchnath Temple, Limbda Chowk, Rajkot - 360 001

Name: Jitendrabhai Parmar

34yrs/M

Date: 09/03/2022

## SONOGRAPHY OF ABDOMEN AND PELVIS

### LIVER :

The liver is normal in size, shape and has smooth margins.  
It is uniformly isoechoic, has normally distributed and normal size biliary and portal radicles and is without solid or cystic mass lesion or calcification.

### GALL BLADDER :

The gall bladder is seen as a well distended, pear shaped bag with uniformly thin and regular walls, without, gall stones or mass lesions.

### PANCREAS :

The pancreas is normal in size, shape, contours and echotexture.  
No evidence of solid or cystic mass lesion is noted.

### KIDNEYS :

The kidneys are normal in size and have smooth renal margins.  
Cortical echotexture is normal.  
The central echocomplex does not show evidence of calculus or hydronephrosis.  
Fullness of left side PC system noted.

### SPLEEN :

The spleen is normal in size and shape.  
Its echotexture is homogeneous.  
No evidence of focal lesion is noted.

### URINARY BLADDER :

The urinary bladder is well distended.  
It shows uniformly thin walls and sharp mucosa.  
No evidence of calculus is seen.  
No evidence of mass or diverticulum is noted.

### PROSTATE :

The prostate shows well defined and sharp margins.  
The prostatic echotexture is normal and homogenous.  
No evidence of focal abnormal areas is noted.  
No calcification seen.

Visible bowel wall thickness appears within normal limit.

No e/o ascites.

### IMPRESSION :

Fullness of left side PC system, otherwise normal sonography of abdomen.

Clinical correlation and further investigation is suggested if indicated.

Thanks for ref..

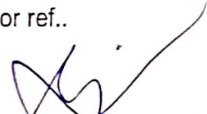
  
Dr. Shilpa A. Rajwadi  
(DMRD)



0281 2223249  
0281 2231215



panchnathrust@gmail.com



facebook / panchnathmahadev



www.panchnath.in

**Shri Harsukhlal Maganlal Kamdar Laboratory**

ID: 521  
JITENDRA PARMAR  
Male 34Years

09-03-2022 09:49:55 AM COPY

BPL-02

mid

HR : 81 bpm  
P : 89 ms  
PR : 115 ms  
QRS : 92 ms  
QT/QTcBz : 390/455 ms  
P/QRS/T : 74/48/39 °  
RV5/SV1 : 1.438/0.808 mV

Diagnosis Information:  
Sinus Rhythm  
Short PR Interval

CB

Report Confirmed by:

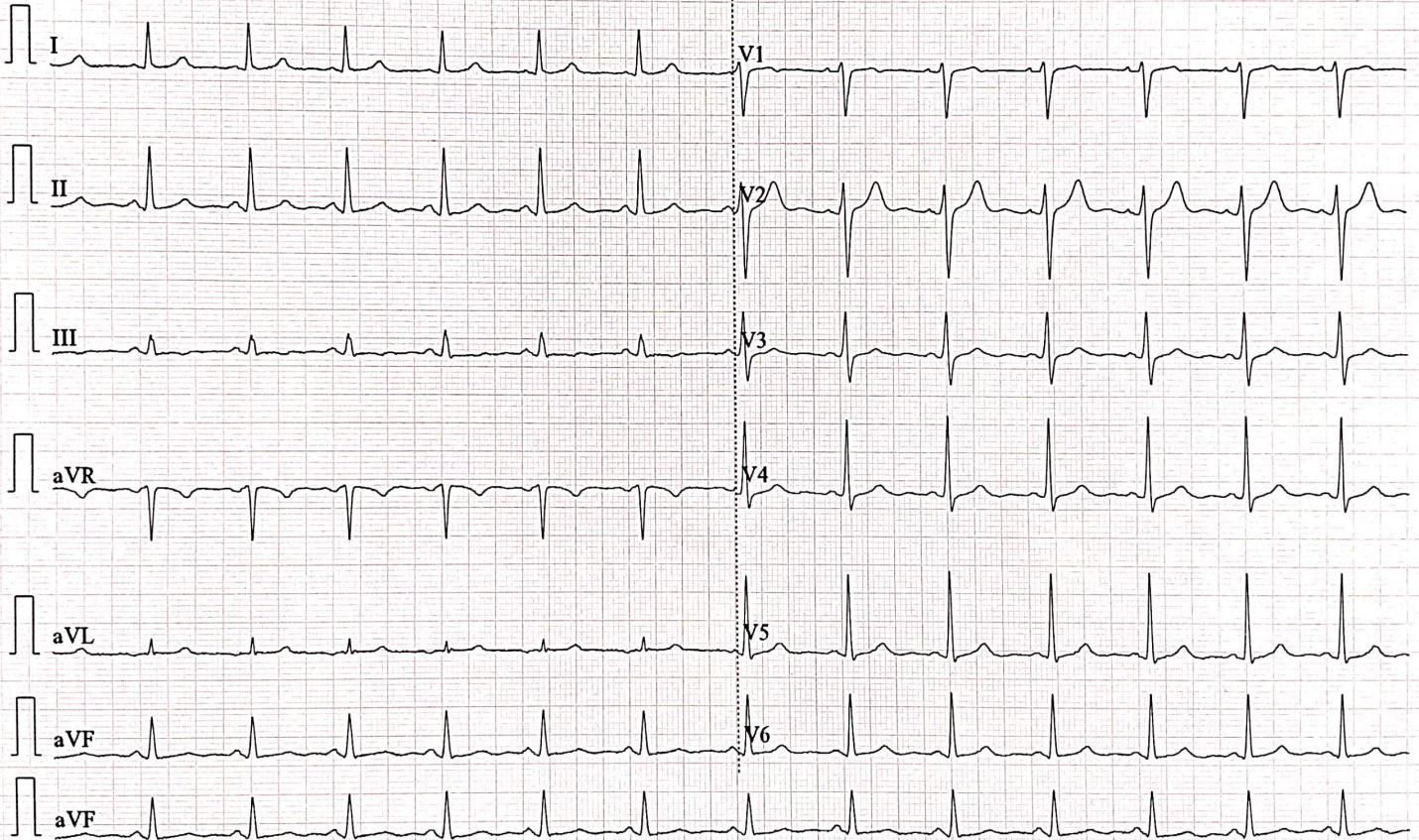



NAME OF PATIENT : Jitendrabhai Parmar Age:-34 DATE:- 9/03/2022

## 2D ECHO

Normal LV size and fair systolic function.

Overall LVEF 57%.

No RWMA at rest

Normal LV Diastolic function.

All chamber are normal in size.(AO/LA = 2.62/2.52 CM)

No TR and PAH.

All valves are normal.(MVA = 2.88 cm<sup>2</sup>)

IVS and IAS are intact.

No clot, thrombus, effusion.

IVC collapsible with respiration.

### **Impression:-**

Normal LV function with EF 57%.

No RWMA at rest.

### **Diameters :-**

LVID s – 2.01

IVSs – 0.87

ESV – 12.83

LVID d – 2.83

EF – 57.69%

IVSd - 0.93

DR. GAURANG PATEL

(M.D MEDICINE)

Not for medico legal purpose. Kindly co-relate clinically

0281 - 2223249/2231215 facebook / panchnathmahadev panchnathtrust@gmail.com www.panchnath.in

**Donor : Shri Ranjitbhai Khengarbhai Dodiya OPD Department**

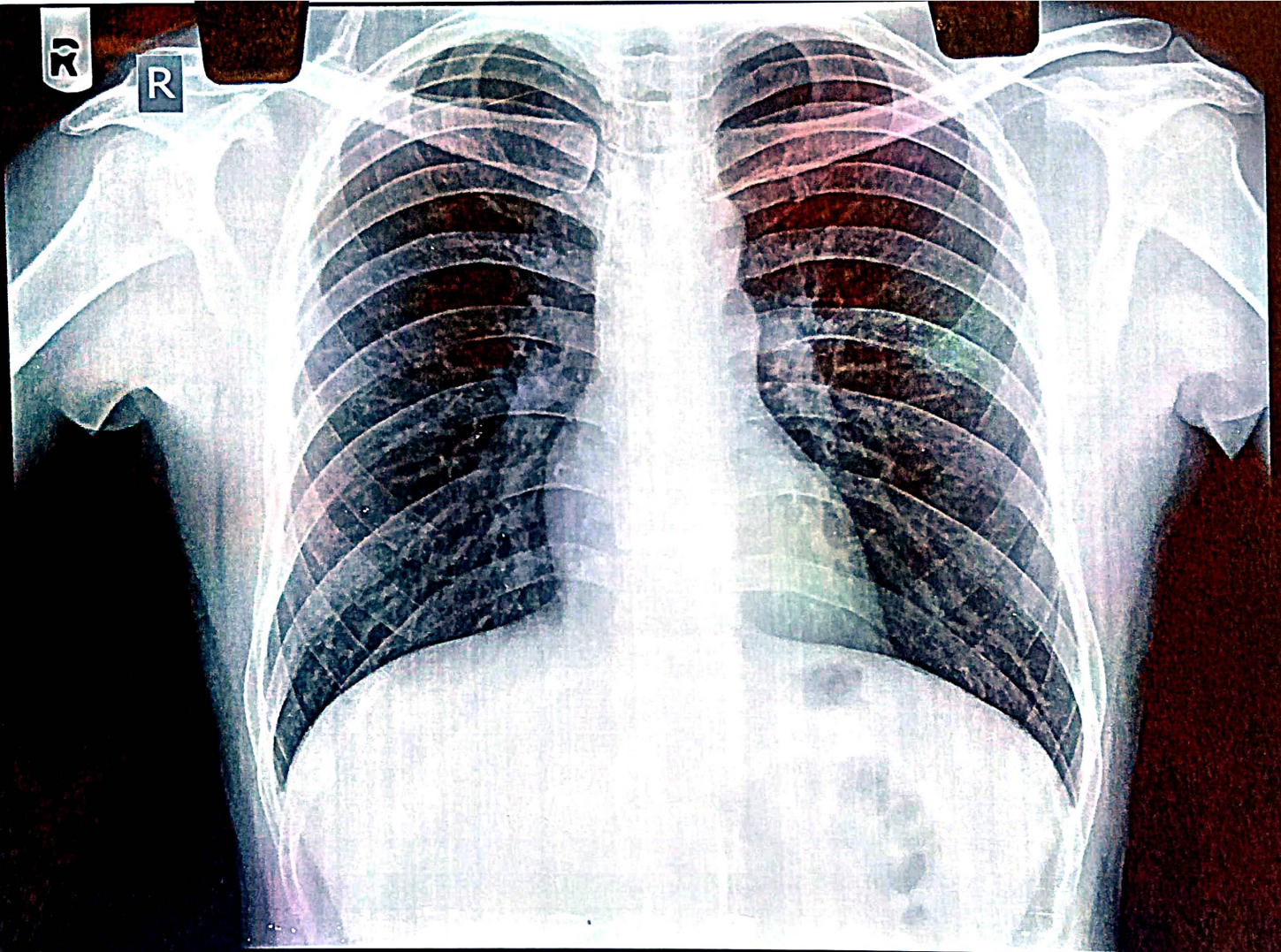

JITENDRA PARMAR MI/34

CHEST

09/03/2022

X-Ray Late - Ujamben Hargovindbhai Chavda

Smt. Meenaben Vrajlalbhai Chavda & Vrajlal Hargovindbhai Chavda

SHRI PANCHNATH NIDAN KENDRA , RAJKOT.



# Shri Panchnath Sarvajanik Medical Trust

Reg. E 7629

Managed

**Smt. Manglaben Dayabhai Kotecha Hospital**

Panchnath Temple, Limda Chowk, Rajkot-360001. Ph. 2223249

Email :- [Panchnathtrust@gmail.com](mailto:Panchnathtrust@gmail.com). Website :- [www.Panchnath.in](http://www.Panchnath.in).

Facebook :- <https://www.facebook.com/panchnathmahadev>



\* 5 2 5 3 \*

Patient's name	: JITENDRA PARMAR	Reg. ID	: P-84285-22
Age/Sex	: 34 Years/Male	Sample No.	: 5253
Referred by	: C/o. Mediwheel (arcofemi Healthcare Ltd)	Order Dt/time	: 09/03/2022 09:46

## BLOOD GROUP- (ABO, Rh)

**ABO System** : "O"

**Rh Typing** : "POSITIVE"

**Dr. Pravin Gojiya**  
**M.D. (Path)**

Print Date Time : 09/03/2022 20:37



# Shri Panchnath Sarvajanic Medical Trust

Reg. E 7629

Managed

**Smt. Manglaben Dayabhai Kotecha Hospital**

Panchnath Temple, Limda Chowk, Rajkot-360001. Ph. 2223249

Email :- [Panchnathtrust@gmail.com](mailto:Panchnathtrust@gmail.com). Website :- [www.Panchnath.in](http://www.Panchnath.in).

Facebook :- <https://www.facebook.com/panchnathmahadev>



\* 5 2 5 3 \*

Patient's name : JITENDRA PARMAR Reg. ID : P-84285-22  
Age/Sex : 34 Years/Male Sample No. : 5253  
Referred by : C/o. Mediwheel (arcofemi Healthcare Ltd) Order Dt/time : 09/03/2022 09:46

## HEMOGRAM

<u>Test</u>	<u>Result</u>	<u>Unit</u>	<u>Normal Range</u>
<b>Hemoglobin</b>	: 8.9	g/dl	[13.0-18.0]
<b>Total RBC Count</b>	: 6.34	mill/cmm	[4.7-6.0]
<b>RBC Indices</b>			
P.C.V	: 31.3	%	[42-52]
M.C.V.	: 49.3	femtolitre	[78-100]
M.C.H.	: 14.0	pg	[27-31]
M.C.H.C.	: 28.3	g/dl	[32-36]
R.D.W.	: 18.2	%	[11.5-14.0]
<b>Total WBC Count</b>	: 8060	/cmm	[4000-11000]
<b>Differential WBC Count</b>			
Polymorphs	: 49	%	[40-70]
Lymphocytes	: 37	%	[20-40]
Eosinophils	: 08	%	[01-05]
Monocytes	: 06	%	[02-08]
Basophils	: 00	%	[00-01]
<b>Platelet Count</b>	: 458000	/cmm	[150000-450000]
<b>Platelet Indices</b>			
M.P.V	: 8.4	femtolitre	[7.4-10.4]
P.D.W	: 15.0	%	[9-16]
P.C.T	: 0.384	%	[0.110-0.280]

Test performed on 6 part / 5 part hematology cell counter.

**Dr. Pravin Gojiya**  
**M.D. (Path)**



# Shri Panchnath Sarvajanik Medical Trust

Reg. E 7629

Managed

**Smt. Manglaben Dayabhai Kotecha Hospital**

Panchnath Temple, Limda Chowk, Rajkot-360001. Ph. 2223249

Email :- [Panchnathtrust@gmail.com](mailto:Panchnathtrust@gmail.com). Website :- [www.Panchnath.in](http://www.Panchnath.in).

Facebook :- <https://www.facebook.com/panchnathmahadev>



\* 5 2 5 3 \*

Patient's name	: JITENDRA PARMAR	Reg. ID	: P-84285-22
Age/Sex	: 34 Years/Male	Sample No.	: 5253
Referred by	: C/o. Mediwheel (arcofemi Healthcare Ltd)	Order Dt/time	: 09/03/2022 09:46

## ERYTHROCYTE SEDIMENTATION RATE (ESR)

<u>Test</u>	<u>Result</u>	<u>Unit</u>	<u>Normal Range</u>
After 1 hour	: 18	mm	[M: 1 - 7 / F: 3 - 12 ]

**Dr. Pravin Gojiya**  
**M.D. (Path)**

Print Date Time : 09/03/2022 20:37





# Shri Panchnath Sarvajanik Medical Trust

Reg. E 7629

Managed

**Smt. Manglaben Dayabhai Kotecha Hospital**

Panchnath Temple, Limda Chowk, Rajkot-360001. Ph. 2223249

Email :- [Panchnathtrust@gmail.com](mailto:Panchnathtrust@gmail.com). Website :- [www.Panchnath.in](http://www.Panchnath.in).

Facebook :- <https://www.facebook.com/panchnathmahadev>



\* 5 2 5 3 \*

Patient's name : JITENDRA PARMAR Reg. ID : P-84285-22  
Age/Sex : 34 Years/Male Sample No. : 5253  
Referred by : C/o. Mediwheel (arcofemi Healthcare Ltd) Order Dt/time : 09/03/2022 09:46

## FASTING BLOOD SUGAR

<u>Test</u>	<u>Result</u>	<u>Unit</u>	<u>Normal Range</u>
Fasting blood sugar	: 112.0	mg/dl	Non Diabetic: 70 - 109 Impaired : 110 - 125 Diabetic: >126
Fasting urine sugar	: Nil	-	
Fasting urine Ketone	: Absent		

Test performed on fully automated SIEMENS DIMENSION EXL-200.

**Dr. Pravin Gojiya**  
**M.D. (Path)**

Print Date Time : 09/03/2022 20:37



# Shri Panchnath Sarvajanik Medical Trust

Reg. E 7629

Managed

**Smt. Manglaben Dayabhai Kotecha Hospital**

Panchnath Temple, Limda Chowk, Rajkot-360001. Ph. 2223249

Email :- [Panchnathtrust@gmail.com](mailto:Panchnathtrust@gmail.com). Website :- [www.Panchnath.in](http://www.Panchnath.in).

Facebook :- <https://www.facebook.com/panchnathmahadev>



\* 5 2 5 3 \*

Patient's name	: JITENDRA PARMAR	Reg. ID	: P-84285-22
Age/Sex	: 34 Years/Male	Sample No.	: 5253
Referred by	: C/o. Mediwheel (arcofemi Healthcare Ltd)	Order Dt/time	: 09/03/2022 09:46

## Gamma Glutamyltransferase (GGT)

<u>Test</u>	<u>Result</u>	<u>Unit</u>	<u>Normal Range</u>
G.G.T.	: 27.0	U/L	15-85

**Dr. Pravin Gojiya**  
**M.D. (Path)**

Print Date Time : 09/03/2022 20:37



# Shri Panchnath Sarvajanik Medical Trust

Reg. E 7629

Managed

**Smt. Manglaben Dayabhai Kotecha Hospital**

Panchnath Temple, Limda Chowk, Rajkot-360001. Ph. 2223249

Email :- [Panchnathtrust@gmail.com](mailto:Panchnathtrust@gmail.com). Website :- [www.Panchnath.in](http://www.Panchnath.in).

Facebook :- <https://www.facebook.com/panchnathmahadev>



\* 5 2 5 3 \*

Patient's name	: JITENDRA PARMAR	Reg. ID	: P-84285-22
Age/Sex	: 34 Years/Male	Sample No.	: 5253
Referred by	: C/o. Mediwheel (arcofemi Healthcare Ltd)	Order Dt/time	: 09/03/2022 09:46

## HbA1c [Glycosylated Haemoglobin]

<u>Test</u>	<u>Result</u>	<u>Unit</u>	<u>Reference Range (%)</u>
Glycosylated Haemoglobin : 5.7 (HbA1c)		%	Non Diabetic Level: 4 - 6 Therapy Range: <7 Change of Therapy: >8
Estimated Average glucose : 116.89		mg/dl	70-126

### Method : By HPLC (Performed on Biorad D10)

#### Interference:

- Elevated fetal haemoglobin (HbF) variant may cause falsely elevated HbA1c result.
- Conditions that shortens RBC life span (e.g. recovery from acute blood loss, hemolytic anemia) will falsely lower HbA1c test results.
- Iron deficiency anemia is associated with higher HbA1c concentration and iron replacement therapy lowers HbA1c concentrations.
- Clinical correlation and alternate methods of glucose estimation should be consider in above interference cases.

**Dr. Pravin Gojiya**  
**M.D. (Path)**

Print Date Time : 09/03/2022 20:37



# Shri Panchnath Sarvajanic Medical Trust

Reg. E 7629

Managed

**Smt. Manglaben Dayabhai Kotecha Hospital**

Panchnath Temple, Limda Chowk, Rajkot-360001. Ph. 2223249

Email :- [Panchnathtrust@gmail.com](mailto:Panchnathtrust@gmail.com). Website :- [www.Panchnath.in](http://www.Panchnath.in).

Facebook :- <https://www.facebook.com/panchnathmahadev>



\* 5 2 5 3 \*

Patient's name : JITENDRA PARMAR Reg. ID : P-84285-22  
Age/Sex : 34 Years/Male Sample No. : 5253  
Referred by : C/o. Mediwheel (arcofemi Healthcare Ltd) Order Dt/time : 09/03/2022 09:46

## LIPID PROFILE

<u>TEST</u>	<u>RESULTS</u>	<u>UNITS</u>	<u>NORMAL VALUES</u>
Cholesterol	: 192.0	mg/dl	Desirable level/low risk : < 200 Borderline level/moderate risk : 200-239 Elevated level/ high risk : > 240
Triglyceride	: 78.0	mg/dl	Normal : <150 Borderline high :150-200 High : 200 -499 Very high: >500
HDL Cholesterol	: <b>48.0</b>	mg/dl	Low risk : >60 Moderate risk : 35-60 High risk : <35
LDL Cholesterol (Direct)	: 126.0	mg/dl	Desirable level/low risk : <130 Borderline level/moderate risk : 130-159 Elevated level/ high risk : >160
VLDL	: 15.6	mg/dl	Upto 34
Chol./HDL Ratio	: 4		3.5-5
LDL/HDL Ratio	: 2.6		2.5-3.5

Test performed on fully automated SIEMENS DIMENSION EXL-200.

**Dr. Pravin Gojiya**  
**M.D. (Path)**

Print Date Time : 09/03/2022 20:37



# Shri Panchnath Sarvajanic Medical Trust

Reg. E 7629

Managed

**Smt. Manglaben Dayabhai Kotecha Hospital**

Panchnath Temple, Limda Chowk, Rajkot-360001. Ph. 2223249

Email :- [Panchnathtrust@gmail.com](mailto:Panchnathtrust@gmail.com). Website :- [www.Panchnath.in](http://www.Panchnath.in).

Facebook :- <https://www.facebook.com/panchnathmahadev>



\* 5 2 5 3 \*

Patient's name : JITENDRA PARMAR  
Age/Sex : 34 Years/Male  
Referred by : C/o. Mediwheel (arcofemi Healthcare Ltd)

Reg. ID : P-84285-22  
Sample No. : 5253  
Order Dt/time : 09/03/2022 09:46

## LIVER FUNCTION TEST

<u>Test</u>	<u>Result</u>	<u>Unit</u>	<u>Normal Range</u>
S.G.P.T. (ALT)	: 25.0	IU/L	[16-63]
S.G.O.T. (AST)	: 15.0	IU/L	[15-37]
S. Alkaline Phosphatase	: 68.0	IU/L	[50-136]
S. Bilirubin (Total)	: 0.3	mg/dl	[0.2-1.0]
S. Bilirubin (Direct)	: 0.1	mg/dl	[0.0-0.2]
S. Bilirubin (Indirect)	: 0.2	mg/dl	[0.0-0.9]
S. Proteins: (Total)	: 8.0	gm/dl	[6.4-8.2]
S. Albumin	: 3.7	gm/dl	[3.4-5.0]
S. Globulin	: <b>4.3</b>	gm/dl	[2.5-3.5]
A/G Ratio	: <b>0.9</b>		

Test performed on fully automated SIEMENS DIMENSION EXL-200

HBsAg : Non Reactive  
(Hepatitis B surface antigen)  
(Method: Immunochromatography)

**Dr. Pravin Gojiya**  
**M.D. (Path)**



# Shri Panchnath Sarvajanik Medical Trust

Reg. E 7629

Managed

**Smt. Manglaben Dayabhai Kotecha Hospital**

Panchnath Temple, Limda Chowk, Rajkot-360001. Ph. 2223249

Email :- [Panchnathtrust@gmail.com](mailto:Panchnathtrust@gmail.com). Website :- [www.Panchnath.in](http://www.Panchnath.in).

Facebook :- <https://www.facebook.com/panchnathmahadev>



\* 5 2 5 3 \*

Patient's name	: JITENDRA PARMAR	Reg. ID	: P-84285-22
Age/Sex	: 34 Years/Male	Sample No.	: 5253
Referred by	: C/o. Mediwheel (arcofemi Healthcare Ltd)	Order Dt/time	: 09/03/2022 09:46

## POSTPRANDIAL BLOOD SUGAR

<u>Test</u>	<u>Result</u>	<u>Unit</u>	<u>Normal Range</u>
Post prandial bl.sugar	: 119.0	mg/dl	Non Diabetic: < 140 Impaired : 140 - 200 Diabetic: > 200
Post prandial urine sugar	: Nil		
Post prandial urine Ketone	: Absent		

Test performed on fully automated SIEMENS DIMENSION EXL-200.

**Dr. Pravin Gojiya**  
**M.D. (Path)**

Print Date Time : 09/03/2022 20:37



# Shri Panchnath Sarvajanic Medical Trust

Reg. E 7629

Managed

**Smt. Manglaben Dayabhai Kotecha Hospital**

Panchnath Temple, Limda Chowk, Rajkot-360001. Ph. 2223249

Email :- [Panchnathtrust@gmail.com](mailto:Panchnathtrust@gmail.com). Website :- [www.Panchnath.in](http://www.Panchnath.in).

Facebook :- <https://www.facebook.com/panchnathmahadev>



\* 5 2 5 3 \*

Patient's name : JITENDRA PARMAR Reg. ID : P-84285-22  
Age/Sex : 34 Years/Male Sample No. : 5253  
Referred by : C/o. Mediwheel (arcofemi Healthcare Ltd) Order Dt/time : 09/03/2022 09:46

## Thyroid Hormone Study

Test	Result	Unit	Reference Range
Serum T3	: 1.54	ng/ml	0.60-1.81
Serum T4	: 7.9	µg/dl	3.2-12.6
Serum TSH (Ultrasensitive- TSH3UL)	: 2.271	µIU/ml	0.55-4.78

Pregnancy Ref. Range:

1st Trimester- 0.1-2.5

2nd Trimester- 0.2-3.0

3rd Trimester- 0.3-3.0

The test is done on fully automated ADVIA Centaur CP - USA by ECLIA Method.

**Dr. Pravin Gojiya**  
**M.D. (Path)**

Print Date Time : 09/03/2022 20:37



# Shri Panchnath Sarvajanik Medical Trust

Reg. E 7629

Managed

**Smt. Manglaben Dayabhai Kotecha Hospital**

Panchnath Temple, Limda Chowk, Rajkot-360001. Ph. 2223249

Email :- [Panchnathtrust@gmail.com](mailto:Panchnathtrust@gmail.com). Website :- [www.Panchnath.in](http://www.Panchnath.in).

Facebook :- <https://www.facebook.com/panchnathmahadev>



\* 5 2 5 3 \*

Patient's name : JITENDRA PARMAR Reg. ID : P-84285-22  
Age/Sex : 34 Years/Male Sample No. : 5253  
Referred by : C/o. Mediwheel (arcofemi Healthcare Ltd) Order Dt/time : 09/03/2022 09:46

## BLOOD UREA NITROGEN/CREATININE RATIO

Test	Result	Unit	Normal Range
Blood Urea	: 35.0	mg/dl	14.9-38.5
Blood Urea Nitrogen(BUN)	: 16.4	mg/dl	7-21
Creatinine	: 1.02	mg/dl	0.70 -1.30
BUN/Creatinine Ratio	: 16.1		

The test is carried out on fully automated Siemens Dimension EXL-200

**Dr. Pravin Gojiya**  
**M.D. (Path)**

Print Date Time : 09/03/2022 20:37





# Shri Panchnath Sarvajanik Medical Trust

Reg. E 7629

Managed

**Smt. Manglaben Dayabhai Kotecha Hospital**

Panchnath Temple, Limda Chowk, Rajkot-360001. Ph. 2223249

Email :- [Panchnathtrust@gmail.com](mailto:Panchnathtrust@gmail.com). Website :- [www.Panchnath.in](http://www.Panchnath.in).

Facebook :- <https://www.facebook.com/panchnathmahadev>



\* 5 2 5 3 \*

Patient's name : JITENDRA PARMAR

Age/Sex : 34 Years/Male

Referred by : C/o. Mediwheel (arcofemi Healthcare Ltd)

Reg. ID : P-84285-22

Sample No. : 5253

Order Dt/time : 09/03/2022 09:46

## SERUM URIC ACID

<u>Test</u>	<u>Result</u>	<u>Unit</u>	<u>Normal Range</u>
Serum uric acid	: 4.6	mg/dl	[3.5-7.2]

Test performed on fully automated SIEMENS DIMENSION EXL-200.

**Dr. Pravin Gojiya**  
M.D. (Path)

Print Date Time : 09/03/2022 20:37



# Shri Panchnath Sarvajanic Medical Trust

Reg. E 7629

Managed

**Smt. Manglaben Dayabhai Kotecha Hospital**

Panchnath Temple, Limda Chowk, Rajkot-360001. Ph. 2223249

Email :- [Panchnathtrust@gmail.com](mailto:Panchnathtrust@gmail.com). Website :- [www.Panchnath.in](http://www.Panchnath.in).

Facebook :- <https://www.facebook.com/panchnathmahadev>



\* 5 2 5 3 \*

Patient's name	: JITENDRA PARMAR	Reg. ID	: P-84285-22
Age/Sex	: 34 Years/Male	Sample No.	: 5253
Referred by	: C/o. Mediwheel (arcofemi Healthcare Ltd)	Order Dt/time	: 09/03/2022 09:46

## URINE EXAMINATION

### PHYSICAL EXAMINATION:

Volume	- 20 ml
Colour	- Pale Yellow
Blood	- Absent
Appearance	- Clear
Deposit	- Absent

### CHEMICAL EXAMINATION:

Sp. Gravity	- 1.015
Protein	- Absent
Glucose	- Absent
Ketone	- Absent
Urobilinogens	- Normal
Bile Salts	- Absent
Bile Pigments	- Absent
Reaction	- 6.5

### MICROSCOPIC EXAMINATION: [ After centrifugation at 2000 r.p.m. for 5 minutes ]

Pus Cells	- 0-1	/H.P.F
Red Cells	- Absent	/H.P.F.
Epithelial Cells	- 0-1	/H.P.F.
Casts	- Absent	
Crystals	- Absent	
Yeast Cells	- Absent	
Trichomonas Vag.	- Absent	
Bacteria	- Absent	

Test is performed on 10 parameter semiauto urine chemistry analyser- Uriscan-PRO.

**Dr. Pravin Gojiya**  
**M.D. (Path)**

Print Date Time : 09/03/2022 20:38