



# Chopda Medicare & Research Centre Pvt. Ltd.

3/5, Laxmi Nagar, Patil Lane No. 1, Nr. KBH Vidyalaya,  
Opp. Vasant Market, Canada Corner, Nashik-422005

## CASE SHEET

Date : 14-10-2023

MRN-231000188



### MRS. THUBE MAYUREE MAHESH

AGE : 33 YR / FEMALE  
ADDRESS : KUSUM PREM APT. FLAT NO.1, SAHADEV NAGAR, NASHIK, NASHIK, MAHARASHTRA, INDIA,  
422013  
MOBILE NO. : 7567454989 REG. NO : OPD.23-24-11225  
CATEGORY : MEDSAVE  
DEPARTMENT : CARDIOLOGY  
CONSULTANT : DR. CHOPDA MANOJ

### COMPLAINTS

No CHEST PAIN | H/O CHILDHOOD DEFECT IN HEART . NO DETAILS ARE AVAILABLE AT PRESENT.

### GENERAL EXAM

BP lying down ( arm ) : 113/70 mmHg | Pulse lying down : 68/min | Height : 162 cm | Weight : 64 kg | BMI : 24.39 kg/m<sup>2</sup> | SPO2 : 98 %

### PRESCRIPTION

औषधाचे नाव	नाश्ता		दुपारचे जेवण		रात्रीचे जेवण		कालावधी
	आधी	नंतर	आधी	नंतर	आधी	नंतर	ROUTE
TABLETS D3 MORE 60K TAB	1 - TABLET ONCE A WEEK						८ आठवडा

### INSTRUCTIONS

REGULAR BRISK WALKING

Authorised By



Dr. CHOPDA MANOJ  
Dr. CHOPDA MANOJ  
MD (Med), DM (Interventional Cardiology)

 भारत सरकार  
Government of India

 मयुरी महेश ठुबे  
Mayuree Mahesh Thube  
जन्म तारीख/DOB: 07/10/1990  
महिला/ FEMALE

5852 0560 0447  
VID: 9190 5720 3111 0094

माझे आधार, माझी ओळख



 भारतीय विशिष्ट ओळख प्राधिकरण  
Unique Identification Authority of India

पत्ता:  
01 कुसुम प्रेम अपार्टमेंट, गंगापूर रोड, होरायझन अॅकेडमी  
नाशिक, शिवनेरी कॉलनी सहदेव नगर, नाशिक, नाशिक,  
महाराष्ट्र - 422013

**Address:**  
01 Kusum Prem Appartment, Gangapur  
Road, Horizon Academy Nashik, Shivneri  
Colony Sahdev Nagar, Nashik, Nashik,  
Maharashtra - 422013



QR Code with Photograph

5852 0560 0447  
VID: 9190 5720 3111 0094

 [help@uidai.gov.in](mailto:help@uidai.gov.in)  [www.uidai.gov.in](http://www.uidai.gov.in)





Chopda Medicare & Research Centre Pvt. Ltd's

# MAGNUM

HEART INSTITUTE

ISO 9001 : 2008 CERTIFIED HOSPITAL

## ECHOCARDIOGRAPHY AND COLOUR DOPPLER IMAGING

Patient Name: MRS. THUBE MAYUREE MAHESH / MRN-231000188  
Age / Gender : 33 Yr / F  
Address: Kusum Prem Apt. Flat No.1, Sahadev Nagar, Nashik, Udoji, Nashik,  
MAHARASHTRA  
Req. Doctor: Dr. CHOPDA MANOJ  
Regn. Number: OPD.23-24-11225

### REGIONAL ANALYSIS OF THE HEART

Reporting Date: 14-10-2023 10:18 AM

Reporting Date : 14-10-2023 12:17 PM  
Report Status : Finalized

#### PARASTERNAL LONG AXIS

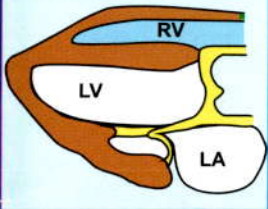

#### 2 DECHO-CARDIOGRAPHY WITH PRINT

##### OBSERVATION:

9 mm VENTRICULAR SEPTAL DEFECT COMPLETELY CLOSED WITH ANEURYSM FORMATION  
WITH GOOD LV FUNCTION EF= 60%

SITUS SOLITUS

#### PARASTERNAL SHORT AXIS

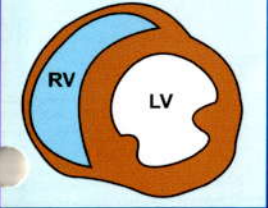

9 mm VENTRICULAR SEPTAL DEFECT COMPLETELY CLOSED WITH ANEURYSM FORMATION

LEFT VENTRICLE - NORMAL SIZED  
NO REGIONAL WALL MOTION ABNORMALITY  
NO S/O LV HYPERTROPHY IVS = mm ,PW = mm PRESENT-  
NO S/O DIASTOLIC DYSFUNCTION.  
OVERALL GOOD LV FUNCTION EF= 60%

#### APICAL FOUR CHAMBER

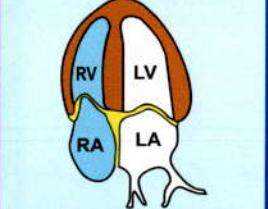

LEFT ATRIUM -NORMAL SIZED, NO CLOT .

RIGHT ATRIUM /VENTRICLE -NORMAL SIZED  
OVERALL GOOD RV FUNCTION.

ALL VALVES - NORMAL

#### SUBCOSTAL

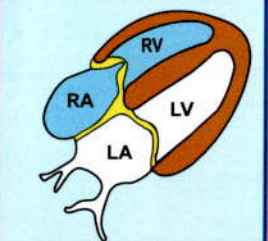

NO S/O PULMONARY HYPERTENSION PRESENT  
PULMONARY ARTERY SYSTOLIC PRESSURE = mm Hg

NO S/O PERICARDIAL EFFUSION NOTED  
NO S/O TAMPONADE PRESENT .NO S/O CONSTRICTION.

IVC 10 MM COLLAPSING WITH RESPIRATION





**TAMBE, MAYUREE**  
 Patient ID 231000188  
 10/14/2023 Female 158 cm 58 kg Pacemaker  
 1:42:50pm 33yrs Indian  
 Meds:

Tabular Summary

Magnum Heart Institute

BRUCE: Total Exercise Time 07:03  
 Max HR: 162 bpm 86% of max predicted 187 bpm HR at rest: 77  
 Max BP: 150/90 mmHg Max RPP: 21600 mmHg\*bpm  
 Maximum Workload: 9.70 METS  
 Max. ST: -2.50 mm, 0.00 mV/s in V3; EXERCISE STAGE 3 07:00

4056-150

Test Reason:

Medical History:

Ref. MD: Ordering MD:  
 Technician: Mr. Laxman Gaikawad Test Type:  
 Comment:

Arrhythmia: A:15, VBIG:2, PVC:44, PSVC:6, RUN:2, CPLT:5  
 ST/HR index: 2.47  $\mu$ V/bpm

Summary: Resting ECG: normal. Functional Capacity: normal. HR Response to Exercise: appropriate. BP Response to Exercise: normal resting BP - appropriate response. Chest Pain: none. Arrhythmias: none. ST Changes: none. Overall impression: Normal stress test.

Conclusion: MODERATE EFFORT TOLERANCE MILD ST DEPRESSION IN II/III / V3-V5 WHICH INCREASE AT PEAK EXERCISE & RECOVERY IMMEDIATELY.

NEGATIVE Sanderlin **POSTIVE**  
 Location Number: \* 3 \*

Phase Name	Stage Name	Time in Stage	Speed (mph)	Grade (%)	Workload (METS)	HR (bpm)	BP (mmHg)	RPP (mmHg*bpm)	VE (/min)	ST Level (V3 mm)	Comment
PRETEST	SUPINE	00:00	0.00	0.00		83			0	0.45	
	STANDING	00:39	0.00	0.00	1.0	77			0	0.20	
	HYPERV.	02:45	0.00	0.00	1.0	69			0	0.25	
		00:32	0.00	0.00	1.0	70			0	0.20	
EXERCISE	STAGE 1	03:00	1.70	10.00	4.6	115			0	-0.50	
	STAGE 2	03:00	2.50	12.00	7.0	144	150/90	21600	6	1.25	
	STAGE 3	01:03	1.10	14.00	3.9	162			19	-1.90	
RECOVERY		04:16	0.00	0.00	1.0	90	130/80	11700	0	-0.25	

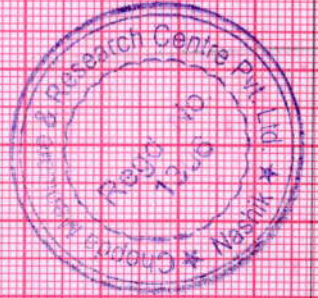

GE CASE V6.73 (2)

Unconfirmed

Attending MD: Dr. Manoj Chopda



Magnum Heart Institute  
Gangapur Road  
Nashik

Station  
Telephone:

## EXERCISE STRESS TEST REPORT

Patient Name: TAMBE, MAYUREE  
Patient ID: 231000188  
Height: 158 cm  
Weight: 58 kg

DOB: 10/07/1990  
Age: 33yrs  
Gender: Female  
Race: Indian

Study Date: 10/14/2023  
Test Type: --  
Protocol: BRUCE

Referring Physician: --  
Attending Physician: Dr. Manoj Chopda  
Technician: Mr. Laxman Gaikwad

Medications:  
--

Medical History:  
--

Reason for Exercise Test:  
--

### Exercise Test Summary

Phase Name	Stage Name	Time in Stage	Speed (mph)	Grade (%)	HR (bpm)	BP (mmHg)	Comment
PRETEST	SUPINE	00:00	0.00	0.00	83		
	STANDING	00:39	0.00	0.00	77		
	HYPERV.	02:45	0.00	0.00	69		
EXERCISE	STAGE 1	00:32	0.00	0.00	70		
	STAGE 2	03:00	1.70	10.00	115		
	STAGE 3	03:00	2.50	12.00	144	150/90	
RECOVERY	STAGE 3	01:03	1.10	14.00	162		
		04:16	0.00	0.00	90	130/80	

The patient exercised according to the BRUCE for 7:03 min:s, achieving a work level of Max. METS: 9.70. The resting heart rate of 77 bpm rose to a maximal heart rate of 162 bpm. This value represents 86 % of the maximal, age-predicted heart rate. The resting blood pressure of --/-- mmHg, rose to a maximum blood pressure of 150/90 mmHg. The exercise test was stopped due to --

### Interpretation

Summary: Resting ECG: normal.  
Functional Capacity: normal.  
HR Response to Exercise: appropriate.  
BP Response to Exercise: normal resting BP - appropriate response.  
Chest Pain: none.  
Arrhythmias: none.  
ST Changes: none.  
Overall impression: Normal stress test.

### Conclusions

MODERATE EFFORT TOLERANCE MILD ST DEPRESSION IN II/III / V3-V5 WHICH INCREASE AT PEAK EXERCISE & RECOVERY IMMEDITLY - **NEGATIVE** *Borderline Positive*

Physician

Technician

CST-9504



TAMBE, MAYUREE  
 Patient ID 231000188  
 10/14/2023  
 1:42:50pm

BASELINE EXERCISE	MAX. ST EXERCISE	PEAK EXERCISE	TEST END RECOVERY	BASELINE EXERCISE	MAX. ST EXERCISE	PEAK EXERCISE	TEST END RECOVERY
70 bpm 0:01	162 bpm 7:00	162 bpm 7:03	88 bpm 3:57	70 bpm 0:01	162 bpm 7:00	162 bpm 7:03	88 bpm 3:57
I 0.15 mm -0.19 mV/s	I -0.85 0.22	I -1.20 -0.31	I -0.15 -0.30	V1 -0.20 -0.27	V1 0.85 -0.80	V1 0.70 -0.81	V1 0.10 -0.28
II 0.85 0.44	II -2.00 1.39	II -2.10 0.97	II -0.15 0.17	V2 0.00 -0.34	V2 0.30 0.92	V2 0.00 0.58	V2 -0.15 -0.33
III 0.65 0.20	III -1.05 0.59	III -0.80 0.96	III -0.05 0.09	V3 0.25 0.16	V3 -2.50 -0.16	V3 -1.90 -0.03	V3 -0.25 -0.14
aVR -0.50 -0.50	aVR 1.45 -1.52	aVR 1.70 -0.77	aVR 0.15 -0.53	V4 0.40 0.14	V4 -1.65 1.59	V4 -1.35 1.74	V4 -0.20 -0.11
aVL -0.30 -0.49	aVL 0.20 -0.69	aVL -0.10 -1.00	aVL -0.05 -0.41	V5 0.30 -0.09	V5 -1.95 0.05	V5 -1.65 0.11	V5 -0.25 -0.22
aVF 0.75 0.32	aVF -1.40 1.51	aVF -1.35 1.29	aVF -0.10 0.22	V6 0.15 -0.17	V6 -1.20 0.33	V6 -1.00 0.34	V6 -0.20 -0.19

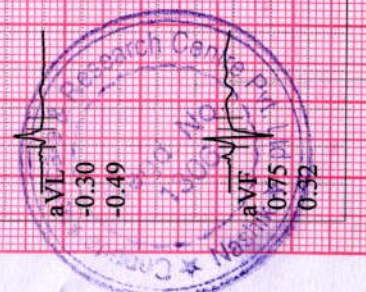



TAMBE, MAYUREE  
Patient ID 231000188  
10/14/2023  
1:43:16pm

12-Lead Report

PRETEST  
SUPINE  
00:19

BRUCE  
0.0 mph  
0.0 %

Magnum Heart Institute  
Measured at 60ms Post J (10mm/mV)  
Auto Points

P096-LSC

Lead ST(mm) Lead ST(mm)

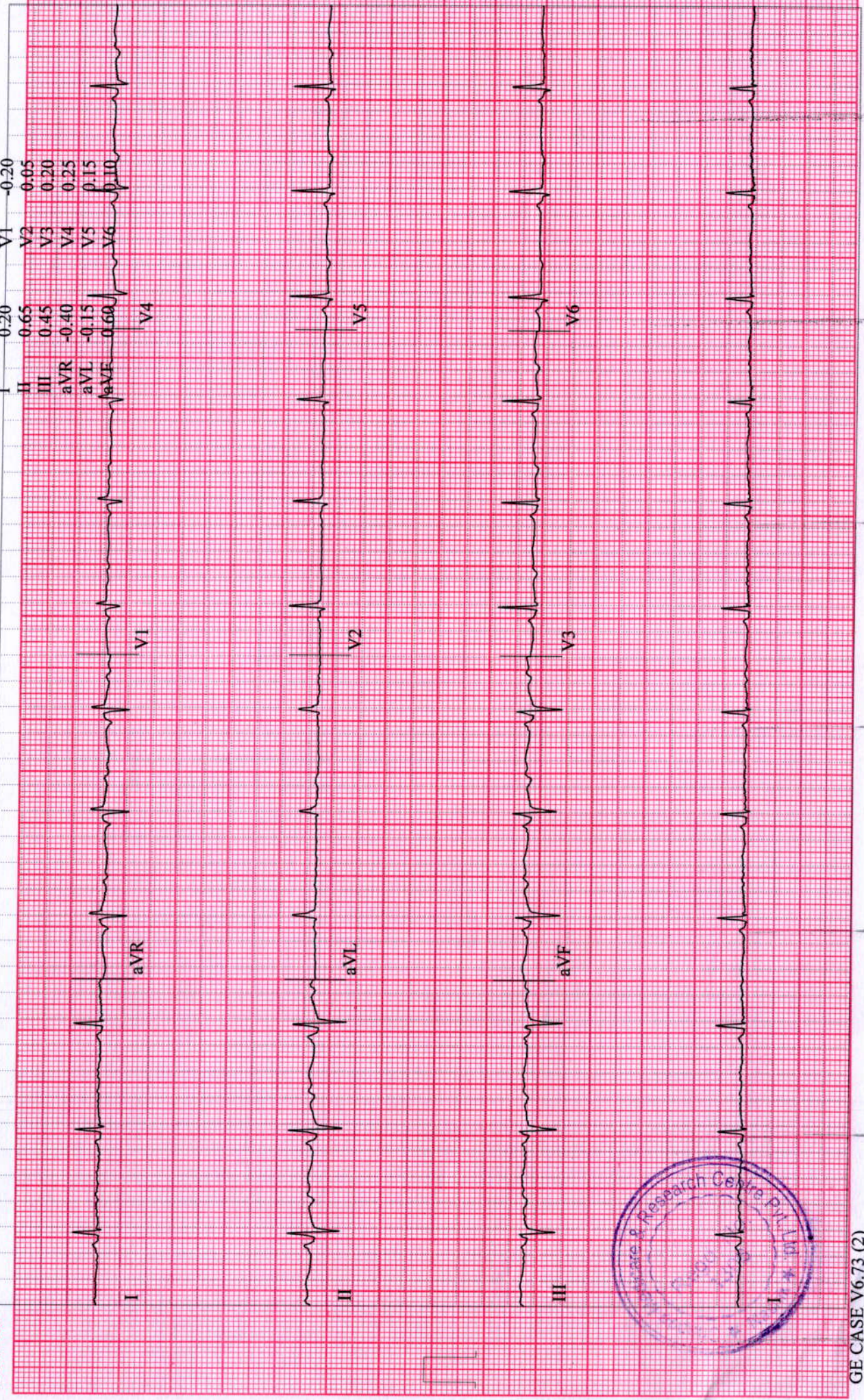

GE CASE V6.73 (2)  
25 mm/s 10 mm/mV 50Hz 0.01Hz FRF+ HR(II,V3)

Start of Test: 1:42:50pm



TAMBE, MAYUREE  
Patient ID 231000188  
10/14/2023  
1:46:18pm

12-Lead Report

PRETEST  
STANDING  
03:20

BRUCE  
0.0 mph  
0.0 %

Magnum Heart Institute  
Measured at 60ms Post J (10mm/mV)  
Auto Points

4096-TSC

Lead ST(mm) Lead ST(mm)

I	0.10	V1	-0.20
II	0.60	V2	0.00
III	0.50	V3	0.25
aVR	-0.35	V4	0.30
aVL	-0.20	V5	0.25
aVF	0.55	V6	0.20

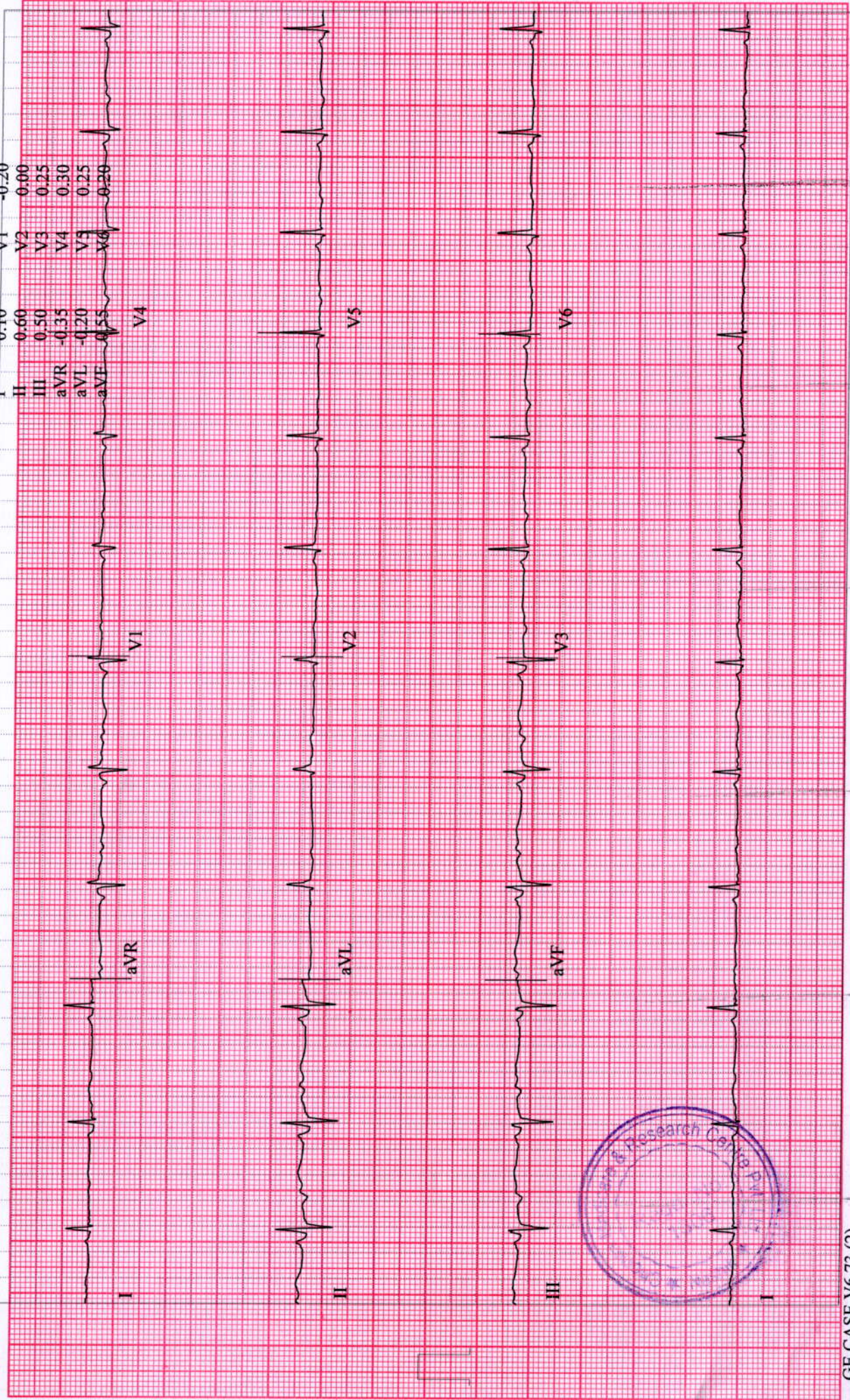

GE CASE V6.73 (2)  
25 mm/s 10 mm/mV 50Hz 0.01Hz FRF+ HR(II, V3)

Start of Test: 1:42:50pm



TAMBE, MAYUREE  
Patient ID 231000188  
10/14/2023  
1:46:25pm

12-Lead Report

PRETEST  
HYPERV.  
03:28

72 bpm

BRUCE  
0.0 mph  
0.0 %

Magnum Heart Institute

Measured at 60ms Post J (10mm/mV)  
Auto Points

4066-1504

Lead ST(mm)

Lead	ST(mm)
I	0.10
II	0.60
III	0.50
aVR	-0.35
aVL	-0.20
aVF	0.55
V1	-0.20
V2	-0.05
V3	0.20
V4	0.30
V5	0.20
V6	0.15

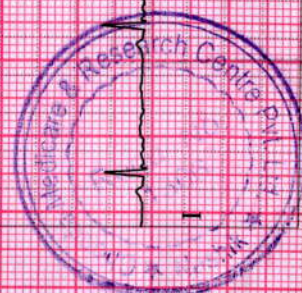
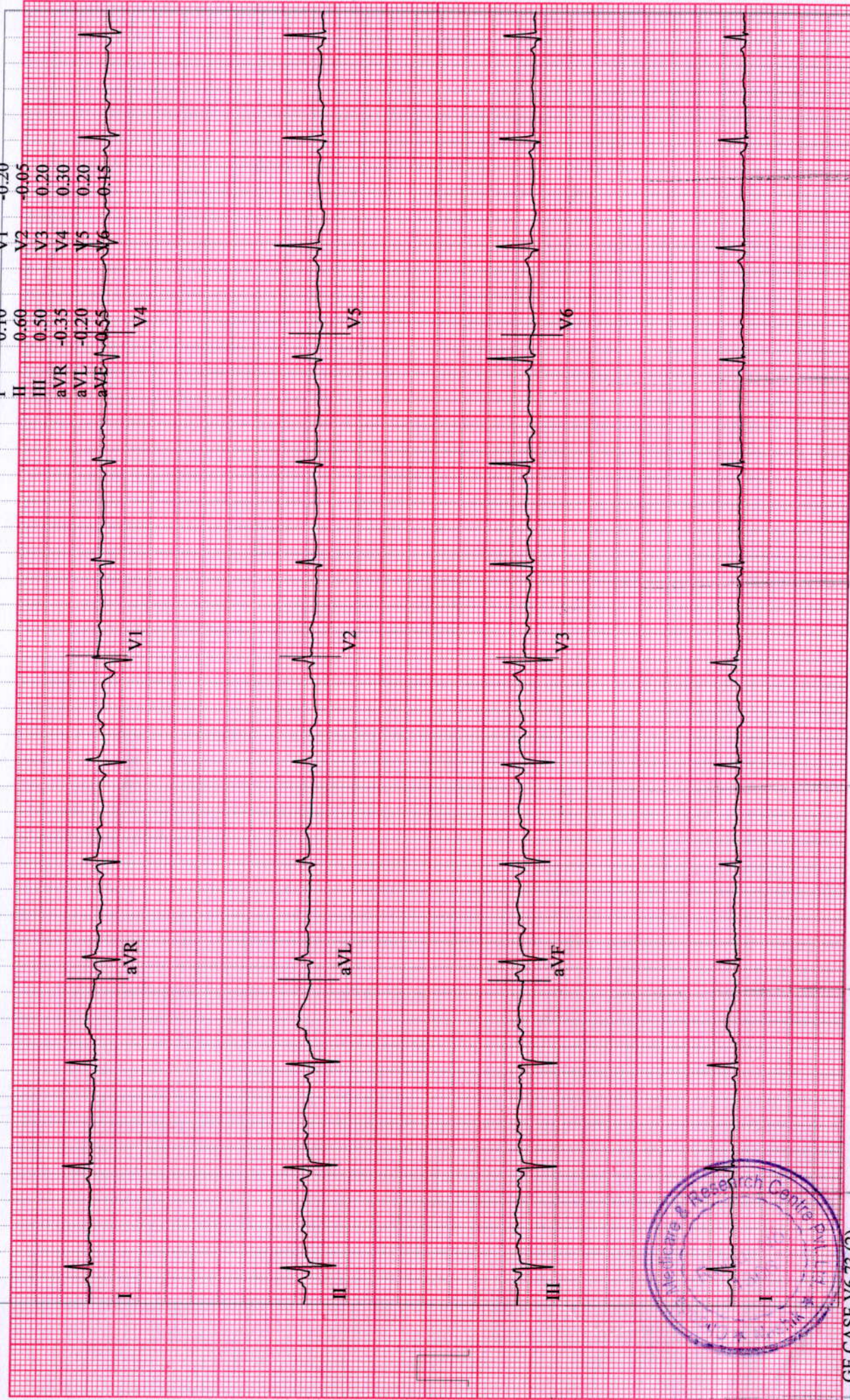

GE CASE V6.73 (2)  
25 mm/s 10 mm/mV 50Hz 0.01Hz FRF+ HR(II, V3)

Start of Test: 1:42:50pm



TAMBE, MAYUREE  
Patient ID 231000188  
10/14/2023  
1:49:41pm

12-Lead Report

EXERCISE  
STAGE 1  
02:50

114 bpm

BRUCE  
1.7 mph  
10.0 %

Magnum Heart Institute  
Measured at 60ms Post J (10mm/mV)  
Auto Points

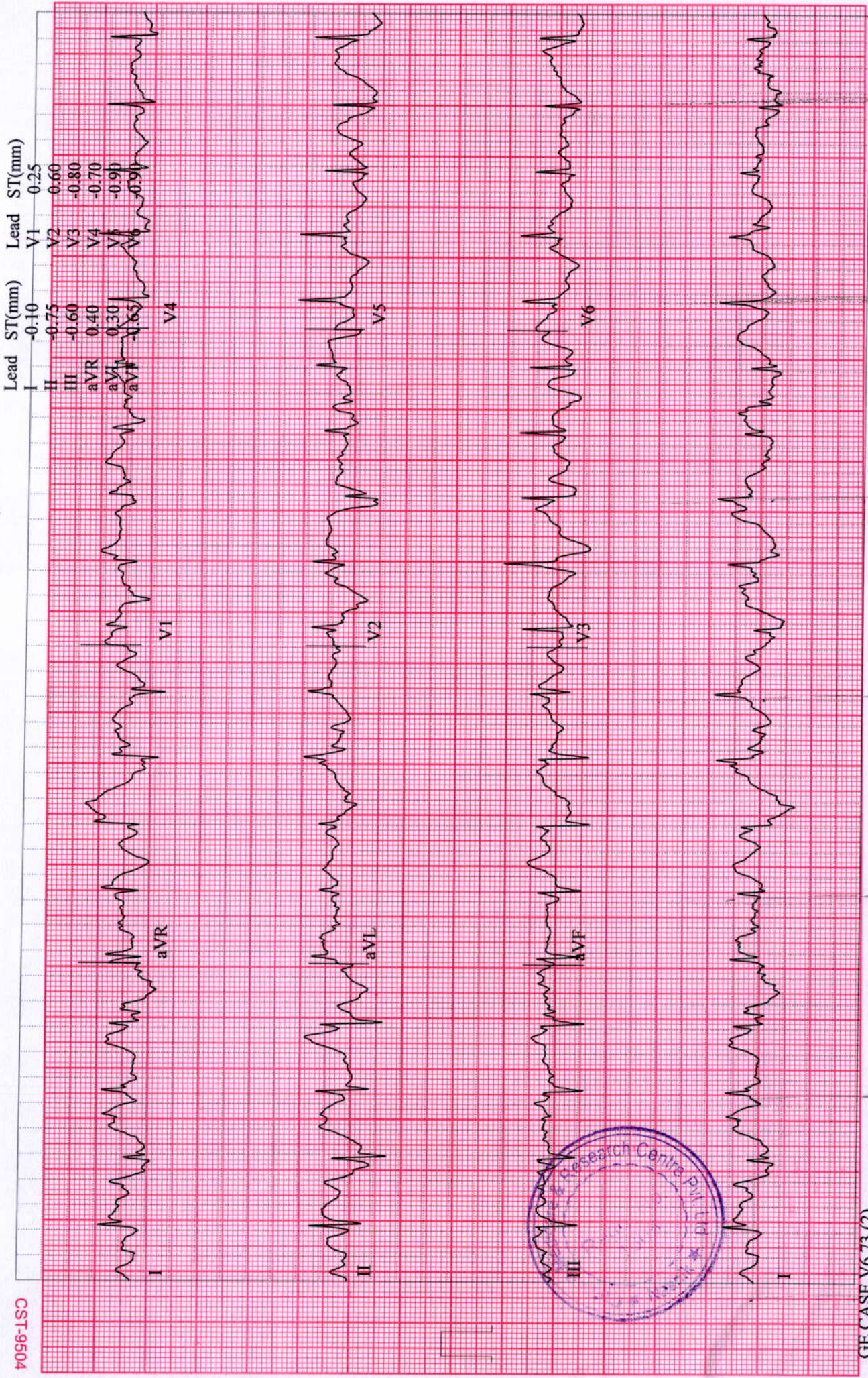

CST-9504

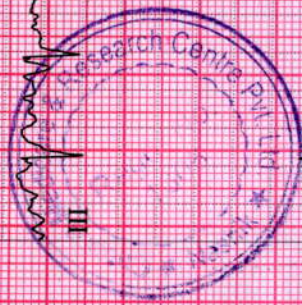

GE CASE V6.73 (2)  
2.5 mm/s 10 mm/mV 50Hz 0.01Hz FRF+ HR(V5,V3)

Start of Test: 1:42:50pm



**TAMBE, MAYUREE**  
Patient ID 231000188  
10/14/2023  
1:52:41pm

12-Lead Report  
EXERCISE  
STAGE 2  
05:50

144 bpm  
150/90 mmHg

BRUCE  
2.5 mph  
12.0 %

Magnum Heart Institute  
Measured at 60ms Post J (10mm/mV)  
Auto Points

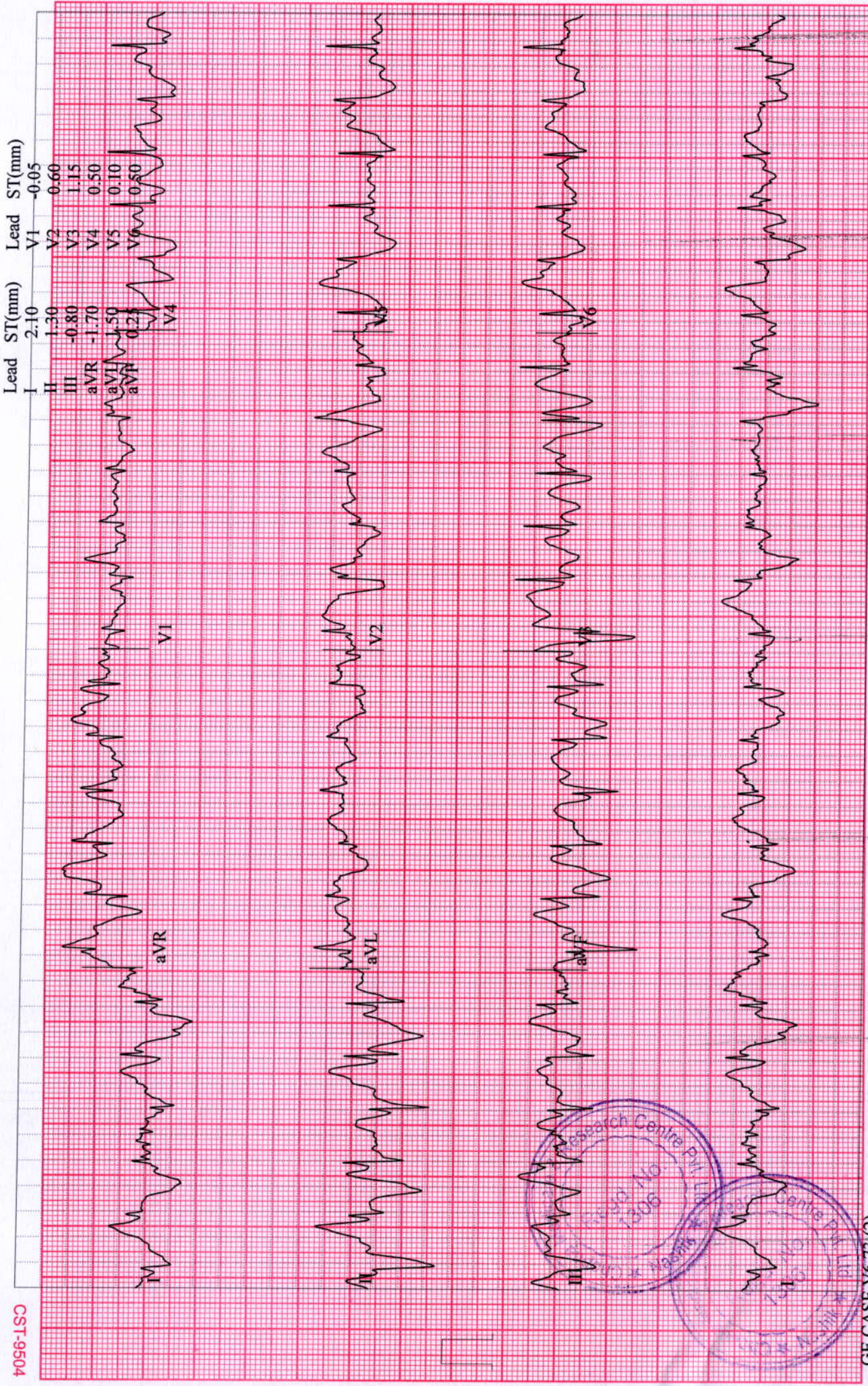

4096-1SC

GE CASE V6.73(2)  
25 mm/s 10 mm/mV 50Hz 0.01Hz FRF+ HR(V5,V3)

Start of Test: 1:42:50pm



TAMBE, MAYUREE  
Patient ID 231000188  
10/14/2023  
1:53:49pm

Linked Medians ( PEAK EXERCISE )  
EXERCISE BRUCE  
STAGE 3 1.1 mph  
07:03 14.0 %

162 bpm

Magnum Heart Institute

4056-1SC

Lead  
ST Level (mm)  
ST Slope (mV/s)

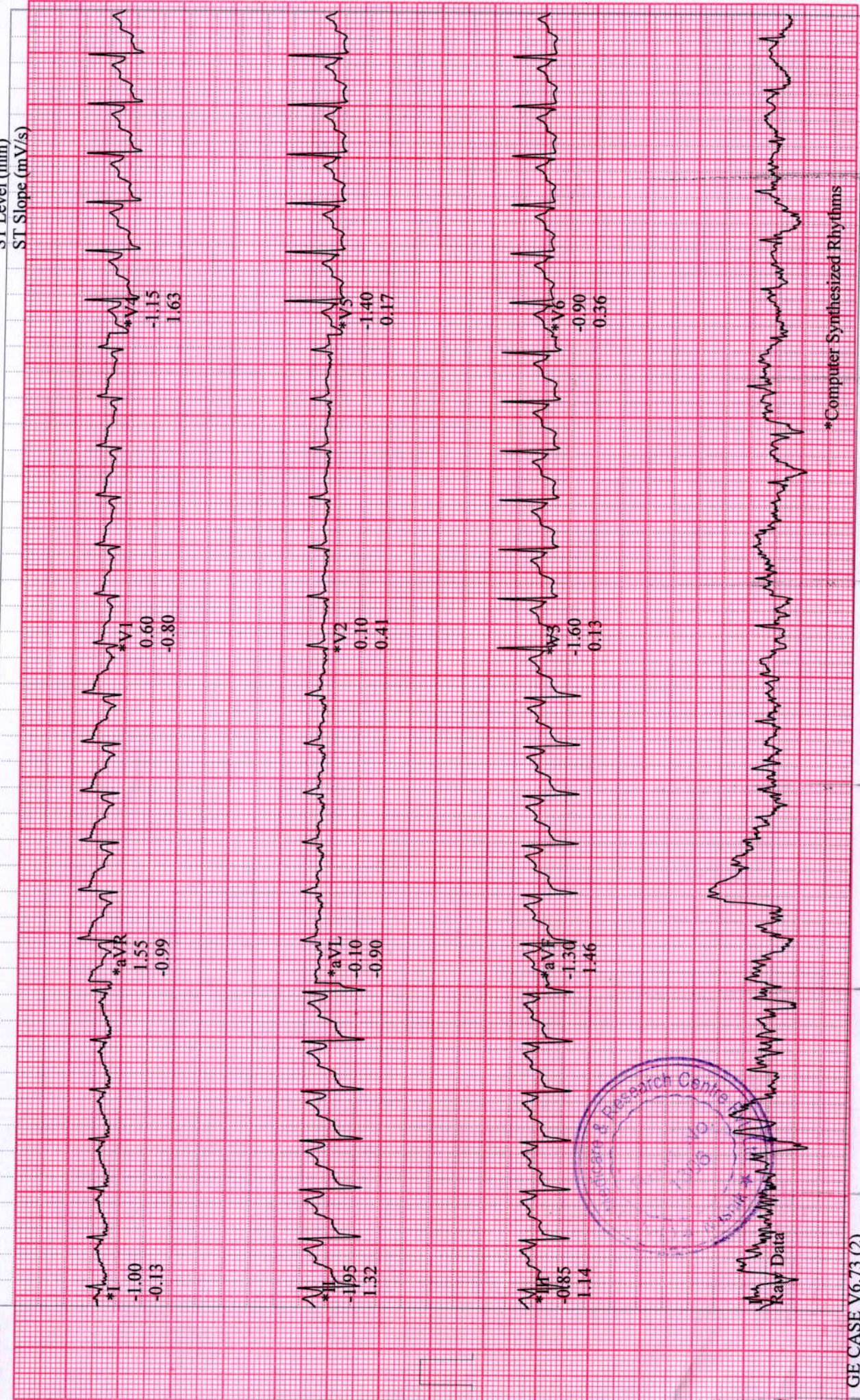

\*Computer Synthesized Rhythms



GE CASE V6.73 (2)  
25 mm/s 10 mm/mV 50Hz 0.01Hz FRF+ HR(V5.V3)

Start of Test: 1:42:50pm



**TAMBE, MAYUREE**  
Patient ID 231000188  
10/14/2023  
1:54:44pm

12-Lead Report  
RECOVERY  
#1  
00:50

118 bpm

BRUCE  
0.0 mph  
0.0 %

Magnum Heart Institute  
Measured at 60ms Post J (10mm/mV)  
Auto Points

4056-T-8504

Lead ST(mm)

Lead	ST(mm)
I	-0.20
II	0.25
III	0.05
aVR	-0.20
aVL	0.05
aVF	-0.20
V1	-0.20
V2	0.00
V3	-0.20
V4	-0.05
V5	-0.40
V6	-0.30

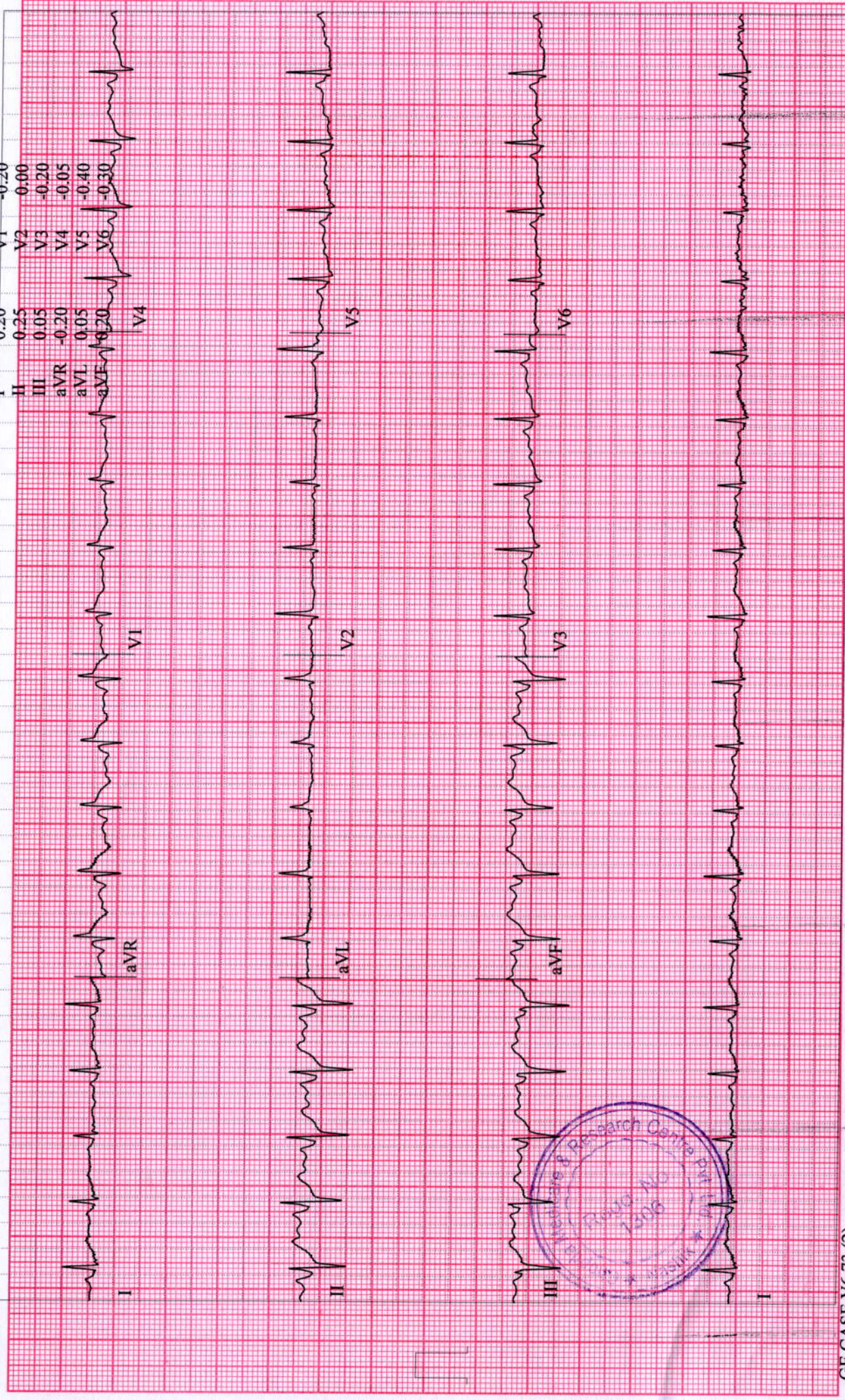

GE CASE V6.73 (2)  
25 mm/s 10 mm/mV 50Hz 0.01Hz FRF+ HR(V5,V3)

Start of Test: 1:42:50pm



TAMBE, MAYUREE  
Patient ID 231000188  
10/14/2023  
1:55:44pm

12-Lead Report  
RECOVERY  
#1  
01:50

99 bpm

BRUCE  
0.0 mph  
0.0 %

Magnum Heart Institute  
Measured at 60ms Post J (10mm/mV)  
Auto Points

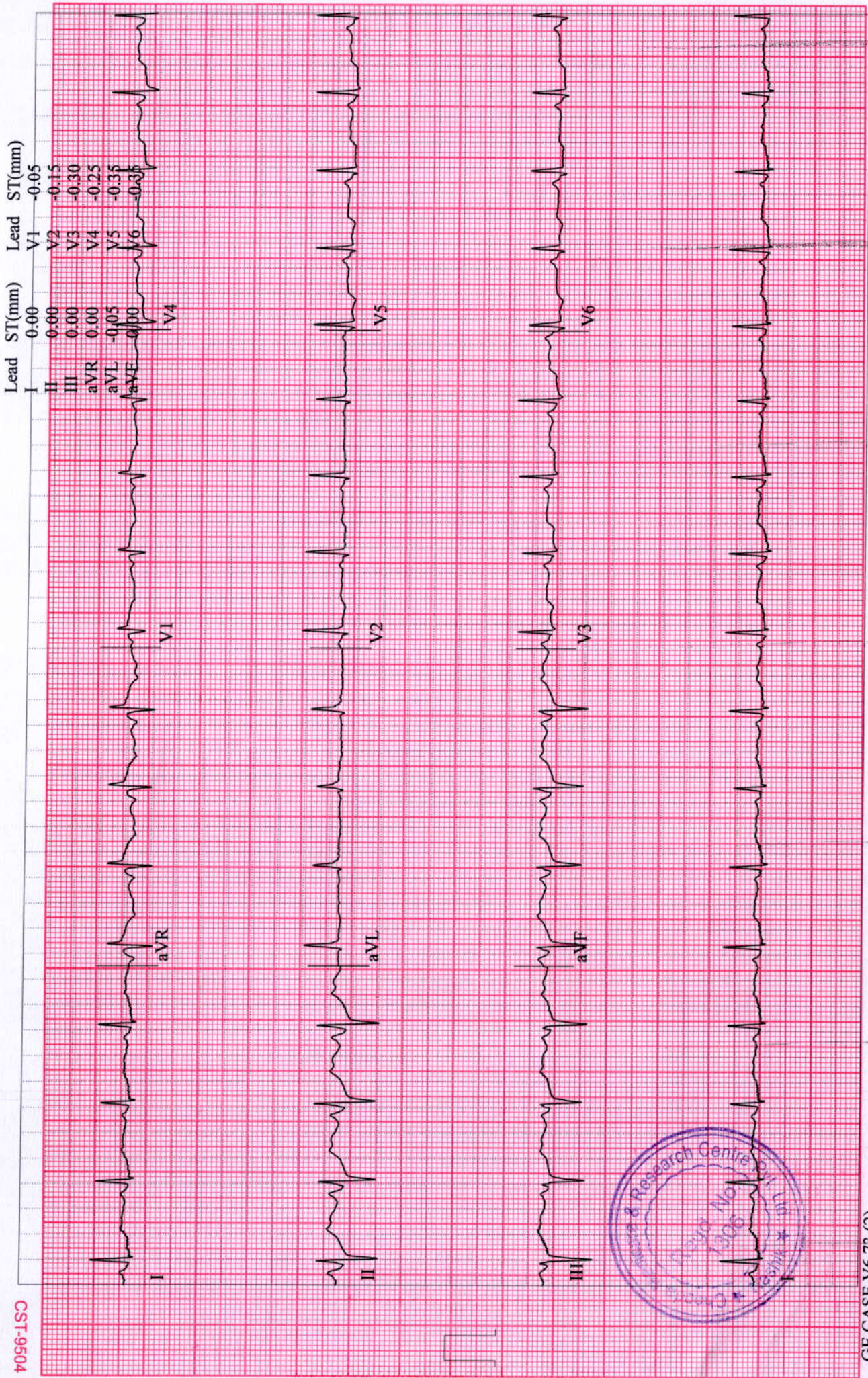

GE CASE V6.73 (2)  
25 mm/s 10 mm/mV 50Hz 0.01Hz FRF+ HR(V5, V3)

Start of Test: 1:42:50pm



TAMBE, MAYUREE  
Patient ID 231000188  
10/14/2023  
1:56:44pm

12-Lead Report  
RECOVERY  
#1  
02:50

93 bpm  
130/80 mmHg

BRUCE  
0.0 mph  
0.0 %

Magnum Heart Institute  
Measured at 60ms Post J (10mm/mV)  
Auto Points

4096-1SC

Lead ST(mm)  
V1 -0.15  
V2 -0.20  
V3 -0.10  
aVR 0.15  
aVL -0.05  
V4 -0.10  
V5 -0.20  
V6 -0.25

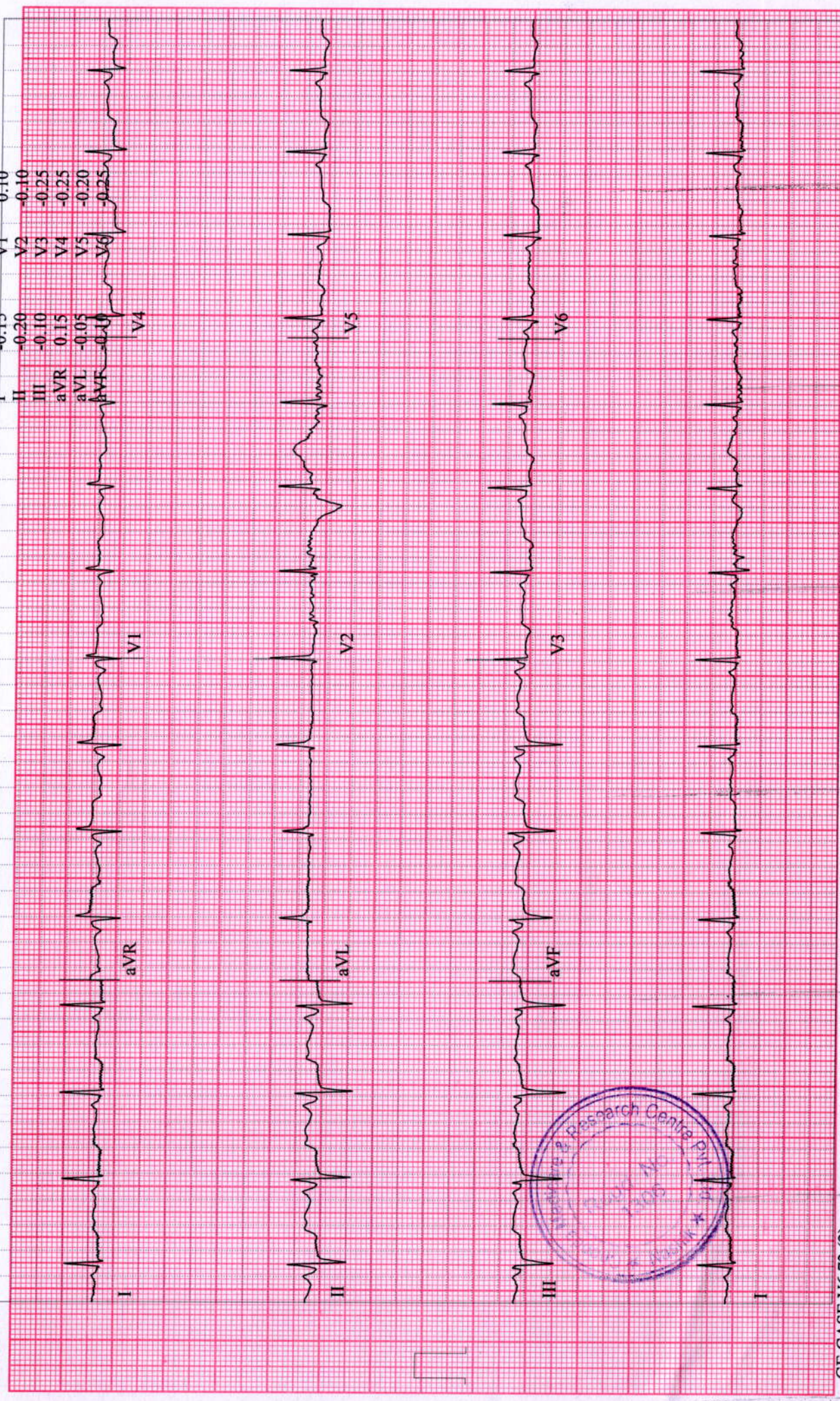

GE CASE V6.73 (2)  
25 mm/s 10 mm/mV 50Hz 0.01Hz FRF+ HR(V5,V3)

Start of Test: 1:42:50pm



TAMBE, MAYUREE  
Patient ID 231000188  
10/14/2023  
1:57:44pm

12-Lead Report  
RECOVERY  
#1  
03:50

87 bpm

BRUCE  
0.0 mph  
0.0 %

Magnum Heart Institute  
Measured at 60ms Post J (10mm/mV)  
Auto Points

4096-1SC

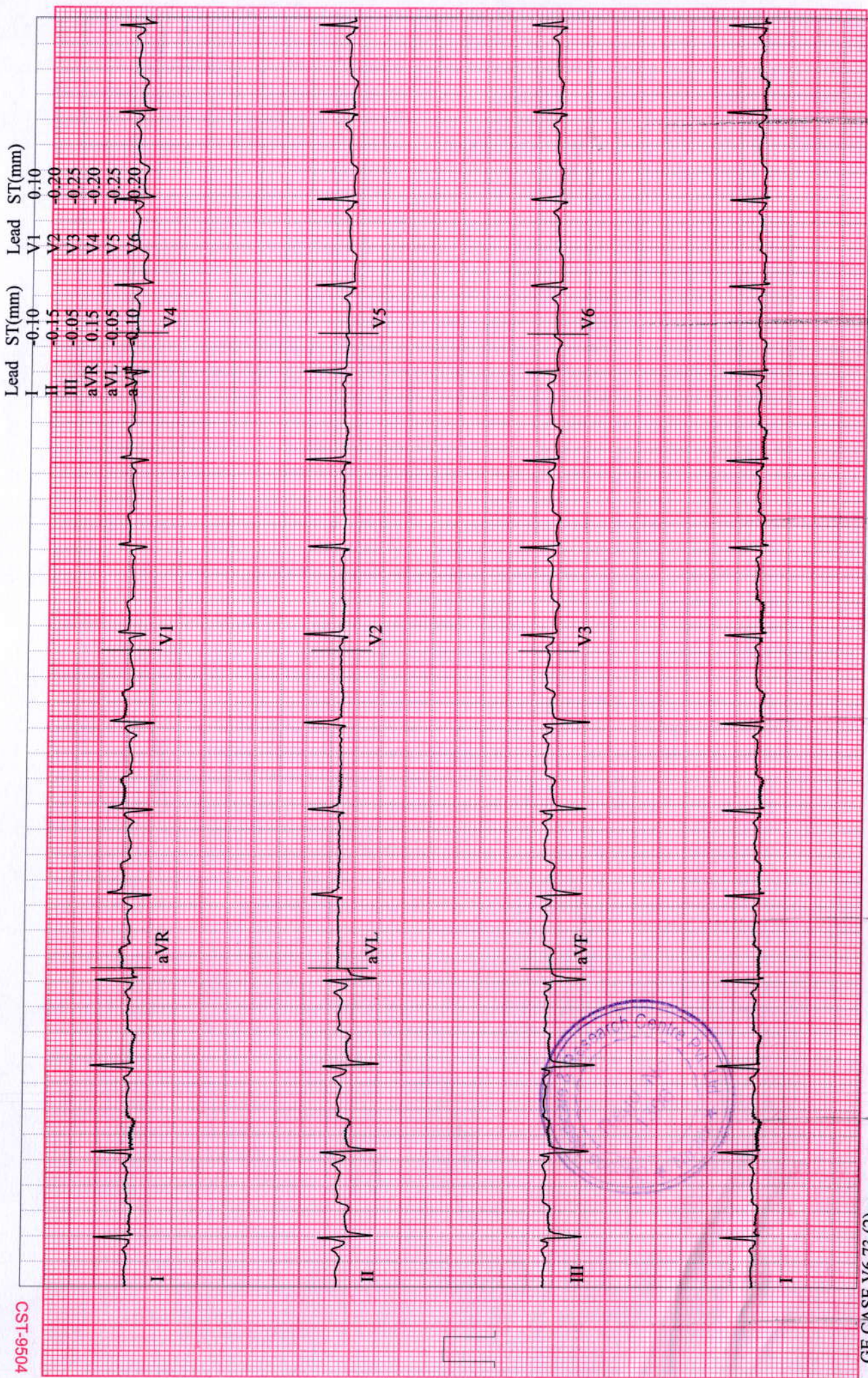

GE CASE V6.73 (2)  
25 mm/s 10 mm/mV 50Hz 0.01Hz FRF+ HR(IL, V5)

Start of Test: 1:42:50pm



**Patient Name :** MRS. THUBE MAYUREE MAHESH [MRN-231000188]  
**Age / Gender :** 33 Yr / F  
**Address :** Kusum Prem Apt. Flat No.1,sahadev Nagar,nashik, Udoji, Nashik, MAHARASHTRA  
**Req. Doctor:** Dr. CHOPDA MANOJ  
**Regn. ID:** OPD.23-24-11225



**HAEMATOLOGY**

**Request Date :** 14-10-2023 12:34 PM **Reporting Date :** 14-10-2023 02:45 PM  
**Collection Date :** 14-10-2023 12:37 PM | 19669 **Reporting Status :** Finalized  
**Acceptance Date :** 14-10-2023 12:37 PM | **TAT:** 02:08 [HH:MM]

Investigations	Result	Biological Reference Range
<b>CBC *[ EDTA ]</b>		
HAEMOGLOBIN (Hb)	13.1 g/dl	F 11.5 - 16.5 g/dl
WBC TOTAL COUNT	8300 /cmm	4000 - 11000 /cmm
PLATELET COUNT	2.35 Lakh	1.5 - 4.5 Lakh
DIFFERENTIAL COUNT		
NEUTROPHILS	<b>72 % *</b>	40 - 70 %
LYMPHOCYTES	25 %	20 - 45 %
EOSINOPHILS	01 %	1 - 6 %
MONOCYTES	02 %	2 - 10 %
BASOPHILS	00 %	0 - 1 %
<b>RBC</b>		
RBC COUNT	5.16 mil/cmm	3.5 - 5.5 mil/cmm
PCV/HCT	39.1 %	37 - 54 %
MCV	<b>75.9 fL *</b>	80 - 100 fL
MCH	25.3 pg	24 - 34 pg
MCHC	33.3 g/dl	32 - 36 g/dl
RDW-CV	12.5 %	11 - 16 %
<b>ESR</b>	12 mm/h	0 - 15 mm/h

END OF REPORT.

Prepared By  
 Ms. RAJANI EKNATH TUPLONDHE

  
 Dr. Sudhir Sanklecha  
 Pathologist  
 (MD Path)  
 MAGNUM HEART INSTITUTE  
**HELPLINE**  
 9527650100  
 9527750100

3/5, Patil Lane No.1, Laxmi Nagar, Near K.B.H. Vidyalaya, Canada Corner, Nashik-422005  
 Phone : 0253-2316200/01/02/03/04, Email : magnumheartinstitute@gmail.com

www.magnumheartinstitute.com

Note: Tests marked # are not under NABL Scope.  
 MRS. THUBE MAYUREE MAHESH / MRN-231000188  
 Regn No.: OPD.23-24-11225



**Patient Name :** MRS. THUBE MAYUREE MAHESH [MRN-231000188]  
**Age / Gender :** 33 Yr / F  
**Address :** Kusum Prem Apt. Flat No.1,sahadev Nagar,nashik, Udoji, Nashik,  
 MAHARASHTRA  
**Req. Doctor:** Dr. CHOPDA MANOJ  
**Regn. ID:** OPD.23-24-11225



**HAEMATOLOGY**

**Request Date :** 14-10-2023 12:34 PM  
**Collection Date :** 14-10-2023 12:37 PM | 19669  
**Acceptance Date :** 14-10-2023 12:37 PM | **TAT:** 02:08 [HH:MM]  
**Reporting Date :** 14-10-2023 02:45 PM  
**Reporting Status :** Finalized

Investigations	Result	Biological Reference Range
<b>BLOOD GROUP *[ Whole blood ]</b>	'B' POSITIVE .	
<b>HBA1C</b>		
HBA1C	4.7 %	
METHOD	HPLC METHOD	
Estimated Average Glucose	88.19 mg/dl	
<u>Reference Range As Per ADA</u>	<u>Guidance For Known Diabetes</u>	
Normal : Below 5.7%	Good Control : Below 6.5%	
Pre-Diabetes : 5.7% - 6.4%	Fair Control : 6.5% - 7%	
Diabetes : >=6.5%	Unsatisfactory Control : 7.0% - 8%	
	Poor Control : >8%	

END OF REPORT.

Prepared By  
 Ms. RAJANI EKNATH TUPLONDHE

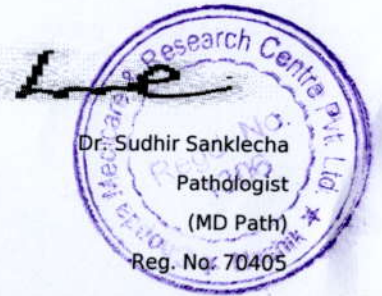

3/5, Patil Lane No.1, Laxmi Nagar, Near K.B.H. Vidyalaya, Canada Corner, Nashik-422005  
 Phone : 0253-2316200/01/02/03/04, Email : magnumheartinstitute@gmail.com

Note: Tests marked # are not under NABL Scope.  
 MRS. THUBE MAYUREE MAHESH / MRN-231000188  
 Regn No.: OPD.23-24-11225

www.magnumheartinstitute.com







Chopda Medicare & Research Centre Pvt. Ltd.

# MAGNUM

HEART INSTITUTE



**Patient Name :** MRS. THUBE MAYUREE MAHESH [MRN-231000188]  
**Age / Gender :** 33 Yr / F  
**Address :** Kusum Prem Apt. Flat No.1, Sahadev Nagar, Nashik, Udoji, Nashik, MAHARASHTRA  
**Req. Doctor:** Dr. CHOPDA MANOJ  
**Regn. ID:** OPD.23-24-11225



## BIOCHEMISTRY

**Request Date :** 14-10-2023 12:34 PM  
**Collection Date :** 14-10-2023 12:37 PM | BI12484  
**Acceptance Date :** 14-10-2023 12:37 PM | **TAT:** 02:20 [HH:MM]

**Reporting Date :** 14-10-2023 02:57 PM  
**Reporting Status :** Finalized

Investigations	Result	Biological Reference Range
<b>CREATININE *[ Serum ]</b>		
CREATININE	0.6 mg/dl	0.6 - 1.4 mg/dl
Age	33 Years	
Estimated Glomerular Filtration Rate (eGFR)	144 mL/min/1.73m <sup>2</sup>	
<small>&gt; 90 Normal kidney function but urine findings or structural abnormalities or genetic trait point to kidney disease. 60-89 Mildly reduced kidney function, and other findings (as for stage 1) point to kidney disease. 30-59 Moderately reduced kidney function. 15-29 Severely reduced kidney function. &lt; 15 On dialysis Very severe, or end-stage kidney failure.</small>		
<small>Note: Equation is not valid for patients below 18 years of age. Calculated by IDMS-Traceable CKD-EPI creatinine equation.</small>		
<b>Blood Urea Nitrogen (BUN) *[ Serum ]</b>	7.2 mg/dl	7 - 20 mg/dl
<b>URIC ACID</b>	4.0 mg/dl	F 2.5 - 6.2 mg/dl
<b>BLOOD SUGAR F &amp; PP</b>		
BLOOD SUGAR FASTING	92.1 mg/dl	60 - 110 mg/dl
BLOOD SUGAR (PP)	104 mg/dl	70 - 140 mg/dl

END OF REPORT.

Prepared By  
Ms. RAJANI EKNATH TUPLONDHE

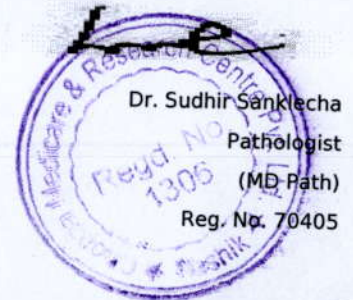

3/5, Patil Lane No.1, Laxmi Nagar, Near K.B.H. Vidyalyaya, Canada Corner, Nashik-422005  
Phone : 0253-2316200/01/02/03/04, Email : magnumheartinstitute@gmail.com

www.magnumheartinstitute.com



Note: Tests marked # are not under NABL Scope.  
MRS. THUBE MAYUREE MAHESH / MRN-231000188  
Regn No.: OPD.23-24-11225



**Patient Name :** MRS. THUBE MAYUREE MAHESH [MRN-231000188]  
**Age / Gender :** 33 Yr / F  
**Address :** Kusum Prem Apt. Flat No.1,sahadev Nagar,nashik, Udoji, Nashik,  
 MAHARASHTRA  
**Req. Doctor:** Dr. CHOPDA MANOJ  
**Regn. ID:** OPD.23-24-11225



**BIOCHEMISTRY**

**Request Date :** 14-10-2023 12:34 PM  
**Collection Date :** 14-10-2023 12:37 PM | BI12484  
**Acceptance Date :** 14-10-2023 12:37 PM | **TAT:** 02:07 [HH:MM]  
**Reporting Date :** 14-10-2023 02:44 PM  
**Reporting Status :** Finalized

Investigations	Result	Biological Reference Range
<b>Liver Function Test *[ Serum ]</b>		
SGOT	18.1 IU/L	UPTO <= 40 IU/L
SGPT	20.0 IU/L	UPTO <= 40 IU/L
ALKP	47.7 U/L	40 - 130 U/L (Age 18 Y - 100 Y)
Total Protein	7.3 g/dl	6 - 7.8 g/dl
Albumin	4.24 g/dl	3.2 - 4.6 g/dl
Globulin	3.06 g/dl	2 - 3.5 g/dl
A:G Ratio	1.39	
Total Bilirubin	0.4 mg/dl	0.2 - 1.2 mg/dl
Direct Bilirubin	0.2 mg/dl	0 - 0.4 mg/dl
Indirect Bilirubin	0.2 mg/dl	0.2 - 0.6 mg/dl

END OF REPORT.

Prepared By  
 Ms. RAJANI EKNATH TUPLONDHE

*Le*  
 Dr. Sudhir Sanklecha  
 Pathologist  
 (MD Path)  
 Reg. No. 70405



3/5, Patil Lane No.1, Laxmi Nagar, Near K.B.H. Vidyalaya, Canada Corner, Nashik-422005  
 Phone : 0253-2316200/01/02/03/04, Email : magnumheartinstitute@gmail.com  
 www.magnumheartinstitute.com



**Patient Name :** MRS. THUBE MAYUREE MAHESH [MRN-231000188]  
**Age / Gender :** 33 Yr / F  
**Address :** Kusum Prem Apt. Flat No.1,sahadev Nagar,nashik, Udoji, Nashik,  
 MAHARASHTRA  
**Req. Doctor:** Dr. CHOPDA MANOJ  
**Regn. ID:** OPD.23-24-11225



**BIOCHEMISTRY**

**Request Date :** 14-10-2023 12:34 PM  
**Collection Date :** 14-10-2023 12:37 PM | BI12484  
**Acceptance Date :** 14-10-2023 12:37 PM | **TAT:** 02:06 [HH:MM]  
**Reporting Date :** 14-10-2023 02:43 PM  
**Reporting Status :** Finalized

Investigations	Result	Biological Reference Range
<b>LIPID PROFILE</b>		
CHOLESTROL	111.16 mg/dl	< 200 mg/dl
TRIGLYCERIDES	60.01 mg/dl	< 160 mg/dl
HDL CHOLESTROL	36.93 mg/dl	30 - 65 mg/dl
LDL CHOLESTROL	62.23 mg/dl	75 - 165 mg/dl
VLDL	12.00 mg/dl	6 - 38 mg/dl
CHO/HDL RATIO	3.01	3 - 5.5
LDL/HDL RATIO	1.69	2.5 - 4

END OF REPORT.

Prepared By  
 Ms. RAJANI EKNATH TUPLONDHE



3/5, Patil Lane No.1, Laxmi Nagar, Near K.B.H. Vidyalaya, Canada Corner, Nashik-422005  
 Phone : 0253-2316200/01/02/03/04, Email : magnumheartinstitute@gmail.com

Note: Tests marked # are not under NABL Scope.  
 MRS. THUBE MAYUREE MAHESH / MRN-231000188  
 Regn No.: OPD.23-24-11225

www.magnumheartinstitute.com







Chopda Medicare & Research Centre Pvt. Ltd.

# MAGNUM

HEART INSTITUTE



**Patient Name :** MRS. THUBE MAYUREE MAHESH [MRN-231000188]  
**Age / Gender :** 33 Yr / F  
**Address :** Kusum Prem Apt. Flat No.1,sahadev Nagar,nashik, Udoji, Nashik,  
MAHARASHTRA  
**Req. Doctor:** Dr. CHOPDA MANOJ  
**Regn. ID:** OPD.23-24-11225



## HORMONES

**Request Date :** 14-10-2023 12:34 PM  
**Collection Date :** 14-10-2023 12:37 PM | HO1644  
**Acceptance Date :** 14-10-2023 12:37 PM

**Outsourced To :** Sanklecha lab

Investigations	Result	Biological Reference Range
<b>TFT - (T3,T4,TSH)</b>		
T3 (Triiodthyronine)	1.04 ng/ml	0.69 - 2.15 ng/ml
T4 (Thyroxine)	10.04 ug/dl	5.2 - 12.7 ug/dl
TSH (Thyroid Stimulating Hormone)	2.56 uIU / ml	0.4 - 4.5 uIU / ml

END OF REPORT.

Prepared By  
Ms. RAJANI EKNATH TUPLONDHE



3/5, Patil Lane No.1, Laxmi Nagar, Near K.B.H. Vidyalaya, Canada Corner, Nashik-422005  
Phone : 0253-2316200/01/02/03/04, Email : magnumheartinstitute@gmail.com

www.magnumheartinstitute.com

Note: Tests marked # are not under NABL Scope.  
MRS. THUBE MAYUREE MAHESH / MRN-231000188  
Regn No.: OPD.23-24-11225







Chopda Medicare & Research Centre Pvt. Ltd.

# MAGNUM

## HEART INSTITUTE



**Patient Name :** MRS. THUBE MAYUREE MAHESH [MRN-231000188]  
**Age / Gender :** 33 Yr / F  
**Address :** Kusum Prem Apt. Flat No.1,sahadev Nagar,nashik, Udoji, Nashik,  
MAHARASHTRA  
**Req. Doctor:** Dr. CHOPDA MANOJ  
**Regn. ID:** OPD.23-24-11225



### URINE

**Request Date :** 14-10-2023 12:34 PM  
**Collection Date :** 14-10-2023 12:37 PM | UR3567  
**Acceptance Date :** 14-10-2023 12:37 PM | **TAT:** 02:10 [HH:MM]  
**Reporting Date :** 14-10-2023 02:47 PM  
**Reporting Status :** Finalized

Investigations	Result	Biological Reference Range
<b>URINE ROUTINE</b>		
PHYSICAL EXAMINATION		
VOLUME	20ml	
COLOUR	PALE YELLOW	
APPEARANCE	<b>SLIGHT HAZY *</b>	
pH	ACIDIC	
CHEMICAL EXAMINATION		
ALBUMIN	<b>TRACE *</b>	
SUGAR	ABSENT	
KETONES	ABSENT	
BILE SALTS	ABSENT	
BILE PIGMENT	ABSENT	
MICROSCOPIC EXAMINATION		
EPITHELIAL CELLS	10 - 12/hpf	
PUS CELLS	3 - 4/hpf	
RBC	ABSENT	
CASTS	ABSENT	
CRYSTALS	ABSENT	
BACILLI	<b>PRESENT *</b>	
OTHERS	ABSENT	

END OF REPORT.

Prepared By  
Ms. RAJANI EKNATH TUPLONDHE

3/5, Patil Lane No.1, Laxmi Nagar, Near K.B.H. Vidyalaya, Canada Corner, Nashik-422005  
Phone : 0253-2316200/01/02/03/04, Email : magnumheartinstitute@gmail.com

www.magnumheartinstitute.com







Chopda Medicare & Research Centre Pvt. Ltd.

# MAGNUM

HEART INSTITUTE



**Patient Name:** MRS. THUBE MAYUREE MAHESH / MRN-231000188  
**Age / Gender :** 33 Yr / F  
**Address:** Kusum Prem Apt. Flat No.1, Sahadev Nagar, Nashik, Udoji, Nashik, MAHARASHTRA  
**Req. Doctor:** Dr. CHOPDA MANOJ  
**Regn. Number:** OPD.23-24-11225

Request Date : 14-10-2023 10:18 AM

Reporting Date : 14-10-2023 11:59 AM  
Report Status : Finalized

### USG ROUTINE ABDOMEN & PELVIS

#### OBSERVATION:

LIVER : SHOWS NORMAL IN SIZE, SHAPE, POSITION & ECHOTEXTURE.  
NO FOCAL LESION.  
NO INTRINSIC MASS LESION SEEN IN LIVER PARENCHYMA.  
PV AND CBD : NORMAL IN IVC & AORTA  
GALL BLADDER IS WELL DISTENDED & THERE IS NO STONE SEEN.  
SPLEEN AND PANCREAS SHOWS NORMAL ECHOTEXTURE.  
BOTH KIDNEYS SHOWS NORMAL SIZE, SHAPE, POSITION & ECHOTEXTURE.

**RIGHT KIDNEY MEASURES – 10 CM X 4.4 CM**  
**LEFT KIDNEY MEASURES – 9.7 CM X 3.7 CM**

URINARY BLADDER – NORMAL  
NO LYMPHADENOPATHY  
NO PLEURAL EFFUSION SEEN  
**UTERUS -GROSSLY NORMAL**

#### IMPRESSION:

**NORMAL ABDOMINAL STUDY**

**DR. SUMEET BAVISKAR**  
**RADIOLOGIST**



3/5, Patil Lane No.1, Laxmi Nagar, Near K.B.H. Vidyalaya, Canada Corner, Nashik-422005  
Phone : 0253-2316200/01/02/03/04, Email : magnumheartinstitute@gmail.com  
www.magnumheartinstitute.com





# MAGI M HOSPITAL, NASHIK 12-Lead ECG Report



THUBE MAYUREE

Male

33Years

ID:231000188

Room No.:

Request Department:

HR : 56bpm  
P : 97ms  
PR : 133ms  
QRS : 86ms  
QT/QTc : 452/440ms  
P/QRS/T : 18/22/50deg.  
RV5/SV1 : 0.725/0.552mV

Diagnostic Information:

1. Sinus Bradycardia

Report Confirmed By:

