



# Rama Krishna Multispeciality Hospital

257-A, TALWANDI, KOTA (RAJ.) • Tel : 0744-3562955, M. 9414227325

www.ramakrishnahospital.com | Email : rxkota@gmail.com

Siddhant Jain

15/1/23

DOB 7/9/87

Mob 8562095311

P-36

AP-120/30

ht 157 cm

wt 70

AMI 20

chest I 98 cm

II 95 cm

Arm 94 cm

Vision 6/6 Color (N)

Urdar (N)

fit to powder

M. B. J.

डा. मन्मथ भार्गव

एम.बी.बी.एस., एम.डी.

रामाकृष्णा हॉस्पिटल

रजि. नं. 006311/22544

भारत सरकार  
GOVERNMENT OF INDIA



विद्यार्थी नाम  
Siddhant Jain  
जन्म वर्ष / Year of Birth : 1987  
पुल्ल / Male



3750 9290 2766

आधार — आम आदमी का अधिकार

भारतीय विशिष्ट पहचान प्राधिकरण  
INDIAN IDENTIFICATION AUTHORITY OF INDIA



नाम : S/O दिनेश कुमार जैन, सी.ए.ए. / Address: S/O Dinesh Kumar Jain, C-645, Indira Vihar, I.L. Kofa, Rajasthan, 324005

1947 1987-1987

help@uidai.gov.in www.uidai.gov.in

UID, BPO No. 1947  
Bengaluru-560 016

462  
भारत  
2022

**GOOD HEALTH LAB**  
**RAMA KRISHNA HOSPITAL KOTA**

Report



212301 / SIDDHANT JANI / 35 Yrs / M / 158 Cms / 70 Kg Date: 15-Jan-2023 Ref'd By : DR MONIKA Examined By:

Stage	Time	Duration	Speed(mph)	Elevation	METS	Rate	%THR	BP	RRP	PVC	Comments
Supine	00:16	0:16	00.0	00.0	01.0	079	43%	120/80	094	00	
Standing	00:48	0:32	00.0	00.0	01.0	086	46%	120/80	103	00	
Warm Up	01:37	0:49	00.0	00.0	01.0	084	45%	120/80	100	00	
EX Start	02:04	0:27	01.0	00.0	01.0	102	55%	120/80	122	00	
BRUCE Stage 1	05:04	3:00	01.7	10.0	04.7	115	62%	128/84	147	00	
BRUCE Stage 2	08:04	3:00	02.5	12.0	07.1	136	74%	134/90	182	00	
BRUCE Stage 3	11:04	3:00	03.4	14.0	10.2	160	86%	140/92	224	00	
PeakEX	11:08	0:04	01.1	00.0	10.3	161	87%	140/92	225	00	
Recovery	12:08	1:00	01.1	00.0	04.3	141	76%	140/90	197	00	
Recovery	13:08	2:00	00.0	00.0	01.0	121	65%	140/90	169	00	
Recovery	14:08	3:00	00.0	00.0	01.0	115	62%	130/86	149	00	
Recovery	15:08	4:00	00.0	00.0	01.0	115	62%	130/86	149	00	
Recovery	16:08	5:00	00.0	00.0	01.0	112	61%	128/84	143	00	
Recovery	16:25	5:17	00.0	00.0	01.0	109	59%	128/84	139	00	

**FINDINGS :**

Exercise Time : 09:04  
 Max HR Attained : 161 bpm, 87% of Target 185.  
 Max BP Attained : 140/92  
 Max Workload Attained : 10.3 Good response to induced stress  
 Test End Reasons : Test Complete, Heart Rate Achieved

**REPORT :**

*Yash Bhargava*  
*Dr. Yash Bhargava*  
*Dr. Monika*

Doctor : DR YASH BHARGAVA



212301 / SIDDHANT JANI / 35 Yrs / M / 158 Cms / 70 Kg / HR : 79

Date: 15-Jan-2023 10:55:35 AM METS: 1.0/79 bpm 43% of THR BP: 120/80 mmHg Compmed Mediana BLC Crv. Noidh Crv. HF QDS HZLT 35 HR

AX 90 ms PostU

EXTIME: 00:00 0.0 mph 0.0%  
25 mm/Sec 1.0 Cm/mV

V2  
4.2

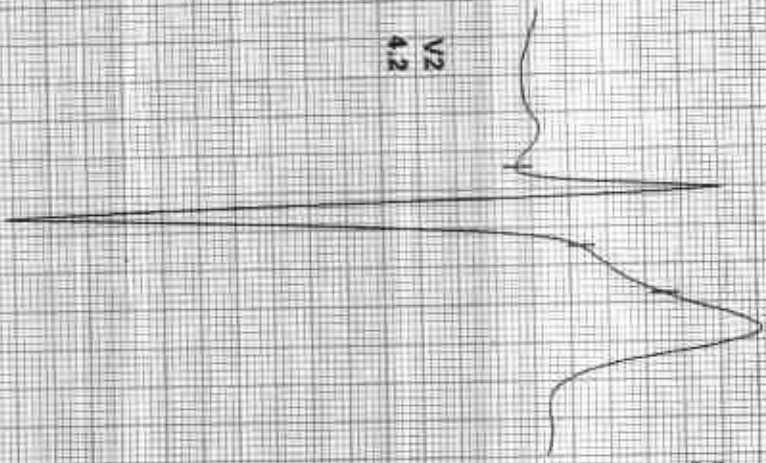

571 1.4  
428 1.2



110  
112



0.6  
0.1



4.2  
1.3



1.0  
0.8



0.3  
0.5



0.2  
0.4



4.2  
2.9



2.7  
2.0



2.2  
1.8



1.0  
1.2



1.5  
1.5



REMARKS

ADX OF M/T/15/15/15/15/15/15





212301 / SIDDHANT JANI / 35 Yrs / M / 158 Cms / 70 Kg / HR : 86

Date: 15-Jan-2023 10:55:35 AM METS: 1.0 88 bpm 46% of THR BP: 120/80 mmHg Combined Medication/ B/C: On March On HF: 0.95 Hz L.F: 35 Hz  
4X 80 MS Post L

EXTime: 00:00 0.0 mph 0.0%  
25 mm/Sec 1.0 cm/mV

V2  
3.7

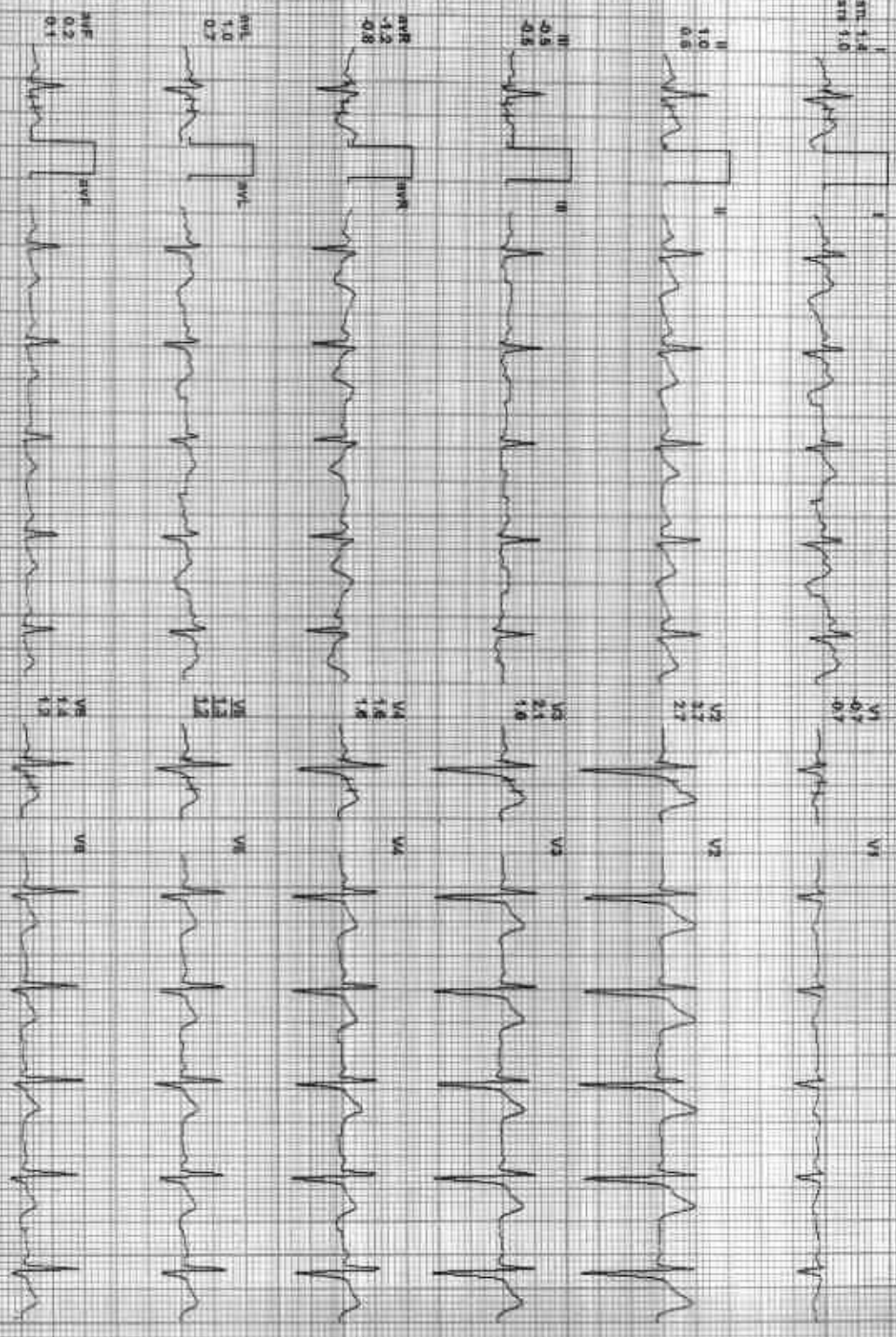
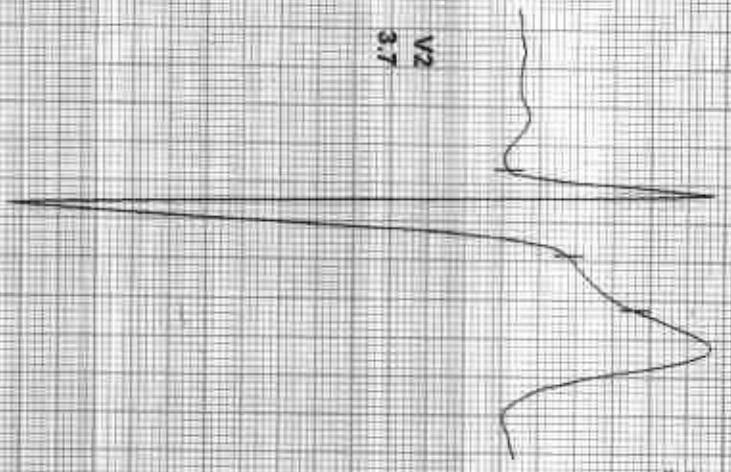

REMARKS:  
I II III aVR aVL aVF V1 V2 V3 V4 V5 V6  
aVR 1.0 1.0 0.7  
aVL 1.0 1.0 0.7  
aVF 0.2 0.2 0.1



212301 / SIDDHANT JANI / 35 Yrs / M / 158 Cms / 70 Kg / HR : 102

Date: 15-Jan-2023 10:55:55 AM MLTS: 102 bpm 55% of TPR BP: 120/80 mmHg Contibled Meds: IN C ON Noctn Cav HIF 0.05 Hz/Lf 35 Hz

4X 80 ms Post U

ExTime: 09:00 1.0 mpa 0.0%  
25 mm/Sec 1.0 Cm/mV

V2  
3.1



REMARKS

INX: 01 212301 1.25V 15 Jan 2023





212301 / SIDDHANT JANI / 35 Yrs / M / 158 Cms / 70 Kg / HR : 115

Date: 15-Jan-2023 10:55:35 AM METS: 4.7 / 115 Burn 62% of THR BP: 128/84 mmHg Combined Medication BLD Crv Natrio Crv HF 0.06 HctLF 39 Hb

4X 80 ms Post J

EXTIME: 03:00 1.7 mph 10.8%  
25 mm/Sec 1.9 Channy

V2  
1.2

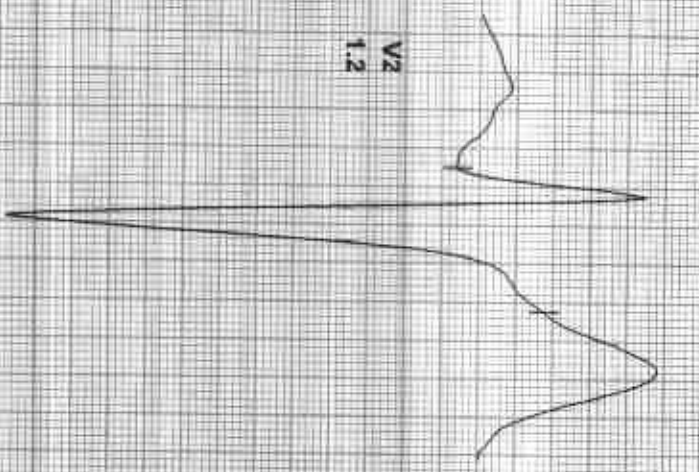

PR 160  
QRS 80  
QT 370

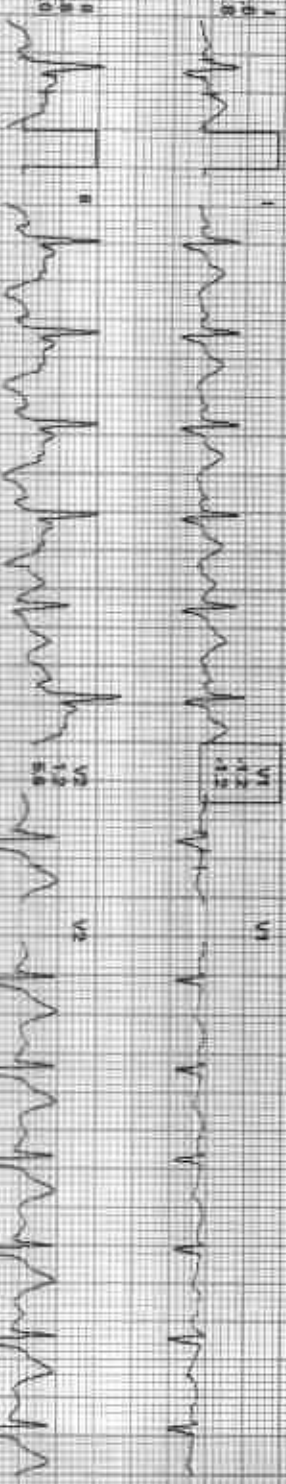

PR 160  
QRS 80  
QT 370



PR 160  
QRS 80  
QT 370

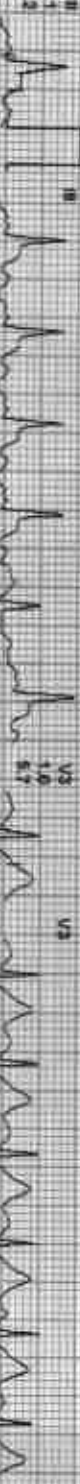

PR 160  
QRS 80  
QT 370



PR 160  
QRS 80  
QT 370



PR 160  
QRS 80  
QT 370



PR 160  
QRS 80  
QT 370

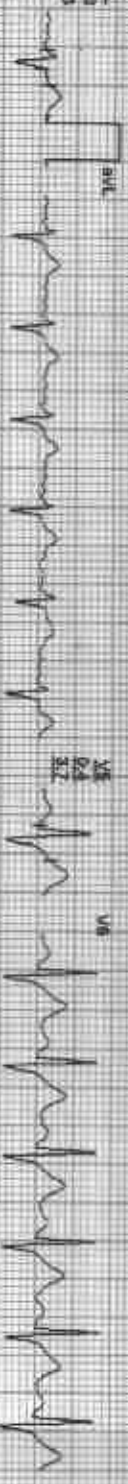

PR 160  
QRS 80  
QT 370



PR 160  
QRS 80  
QT 370

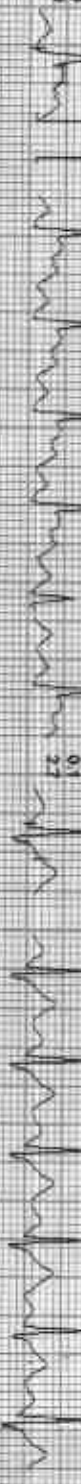

PR 160  
QRS 80  
QT 370

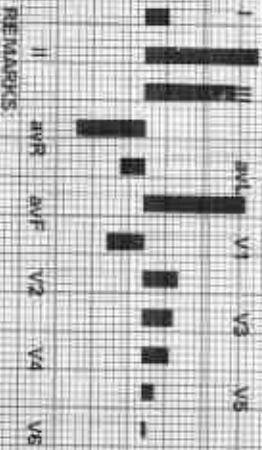

REMARKS:



Date: 15-Jan-2023 10:55:35 AM  
AX 60 ms Pns V

METS: 7.1 / 106 bpm 74% of THR BP: 134/90 mmHg  
Circumfered (waist): 81.0 Cm; Waist Cm: 81.0; Hip: 95.0; F: 35.0

Ex Time: 06:00 2.5 HRS 12.0%  
25 min/Sec. 1.0 Cm/mV



V2  
2.6



REMARKS:  
I II III aVR aVL aVF V1 V2 V3 V4 V5





212301 / SIDDHANT JANI / 35 Yrs / M / 158 Cms / 70 Kg / HR : 160

Date: 15-JAN-2023 10:55:35 AM METS: 10.2/150 bpm 85% AT THR 150 140/92 running

Exercise: 05:00 3.4 mph 14.0%

4X 60 ms Post J

36 number: 10 Channel

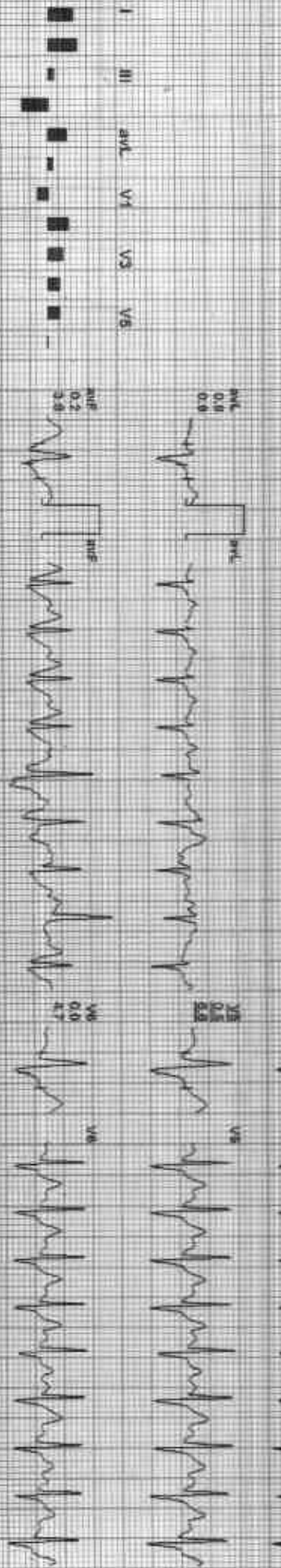
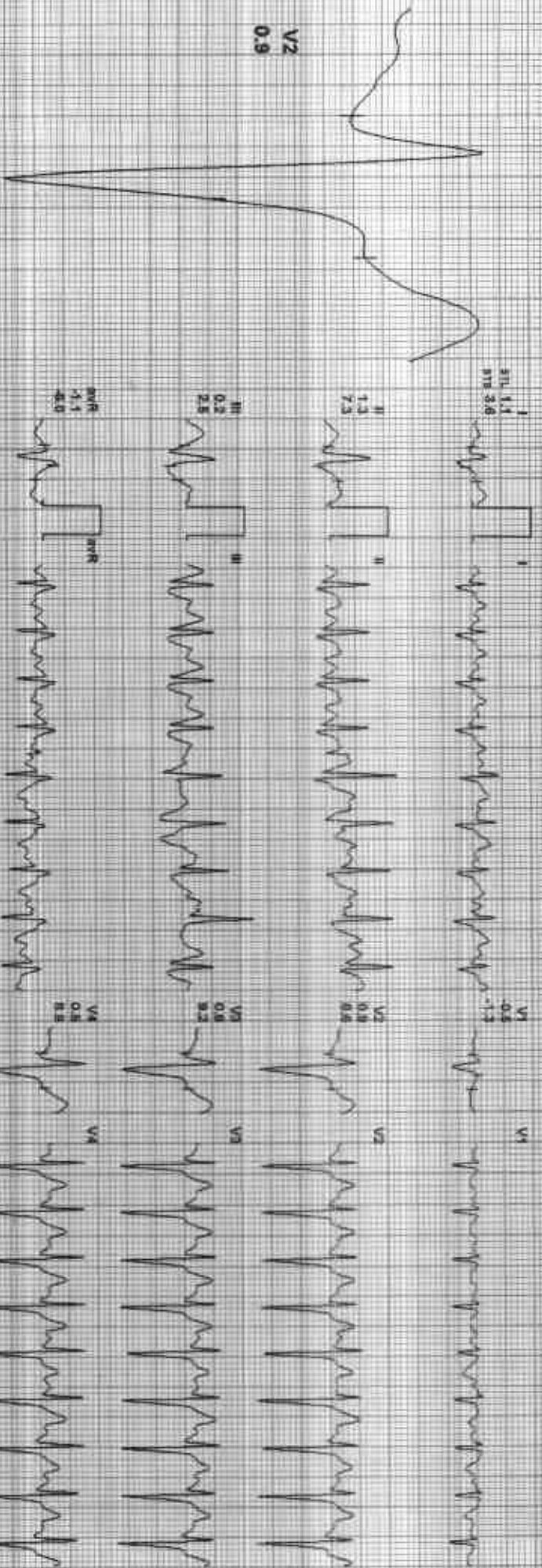

REMARKS: I II aVR aVL V1 V2 V3 V4 V5 V6



212301 / SIDDHANT JANI / 35 Yrs / M / 158 Cms / 70 Kg / HR 161

Date: 15-Jan-2023 10:55:56 AM  
4X 60 ms Post 1

MEETS 10 yr A&T bpm 87% of TH9 BP 140/92 mmHg  
Cathetered Measur: ECG One-lead ON: HF 0.06 Hz/LL 35 Hz

ExTime 09:05 1.1 min, 0.0%  
25 mm/Sec 1.0 cm/mV

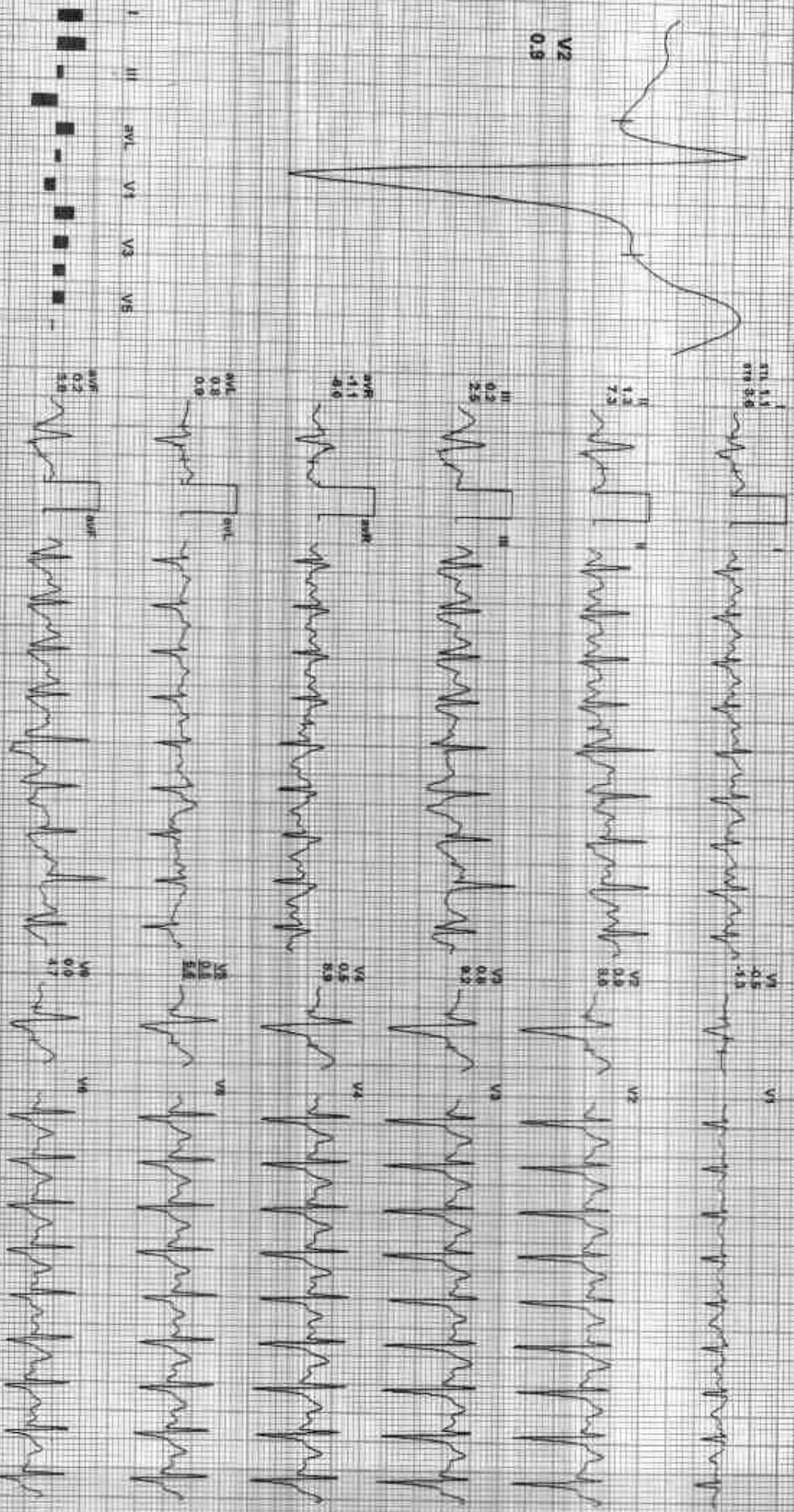

REMARKS:  
I aVR aVL V1 V3 V5  
II aVF aVF V2 V4 V6





212301 / SIDDHANT JANI / 35 Yrs / M / 158 Cms / 70 Kg / HR: 141

Date: 16-Jan-2023 10:55:36 AM WETS: 4.5 / 141 bpm 75% of THIR 89 140/90 mmHg Combined Medication/BLG ON: North Ori/ HF: 0.05 Hz/LF: 35 Hz

4X 60 ms Post J

ETime: 09:04 1.1 min 0.0% 25 mm/Sec 1.0 Channel

V2 1.6

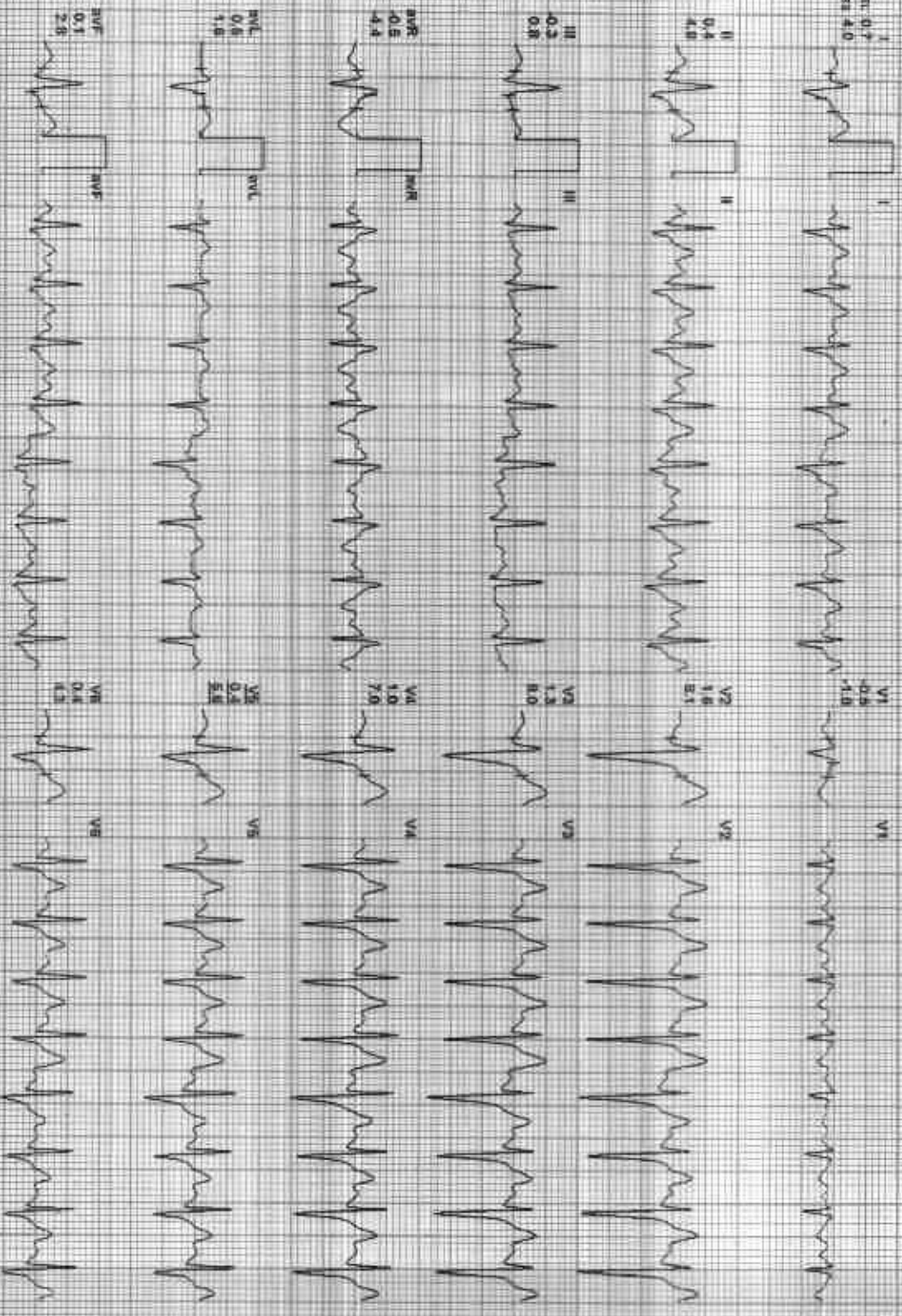
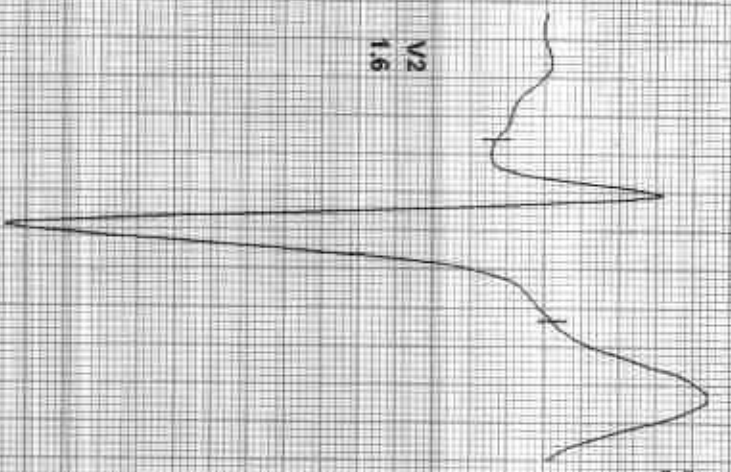

REMARKS: I II III aVR aVL aVF V1 V2 V3 V4 V5 V6





212301 / SIDDHANT JANI / 35 Yrs / M / 158 Cms / 70 Kg / HR : 121

Date: 15-JUN-2023 10:55:35 AM METS: 1.0/ 121 bpm 65% of THR BP: 140/90 mmHg Continued Medians: BLD CRF NACTH Dri HF 0.05 ITC L F 35 Hz

Extreme 09-04 0.0 mVh 0.0%  
26 mm/Sec 1.0 Cm/mV

4X 80 ms Post J

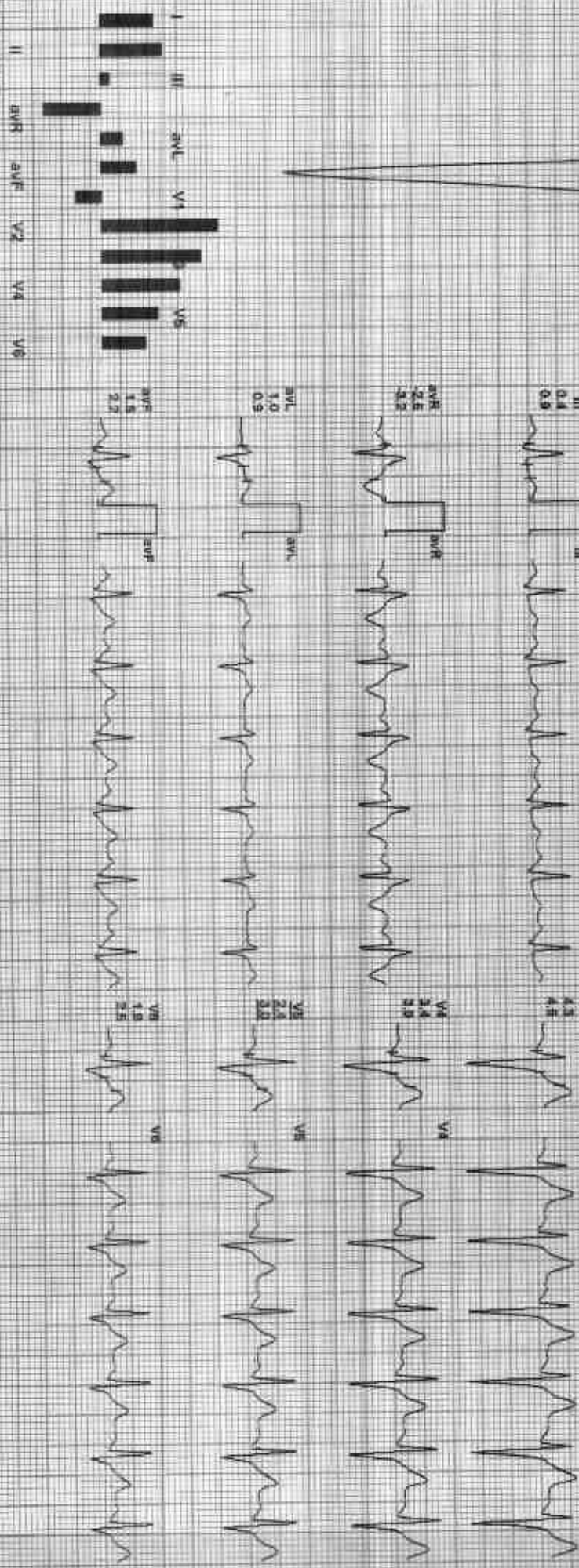
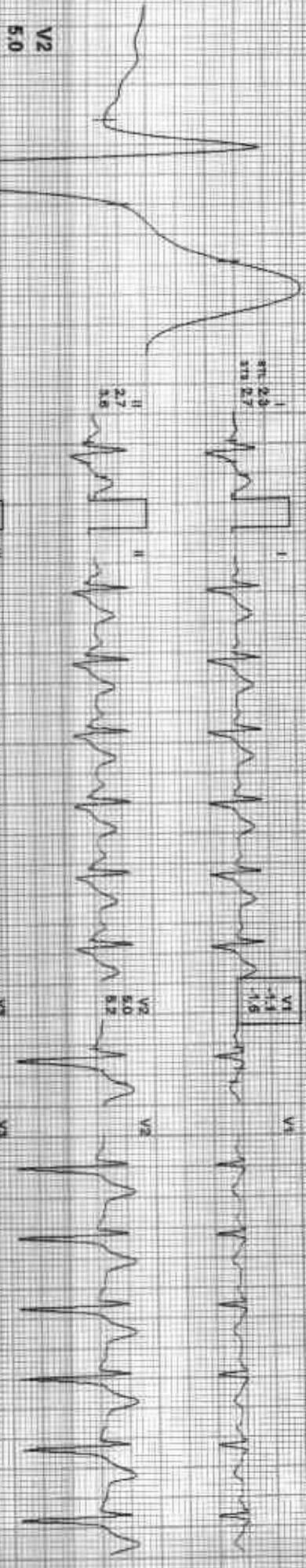

REMARKS:

GOOD HEALTH LAB

Recovery(3:00)



212301 / SIDDHANT JANI / 35 YRS / M / 158 Cms / 70 Kg / HR : 115

Date: 15-Jan-2023 10:55:36 AM METS: 1.07 115 bpm 62% of THR BP: 130/88 mmHg Combined Medication/ ECG On: Normal On: HF 0.05 HELEF: 35 Hz

4X 90 ms Post J

EXTIME: 09:04 0.0 mph, 0.0% 25 mm/sec, 1.0 Cm/mV

V2  
4.1

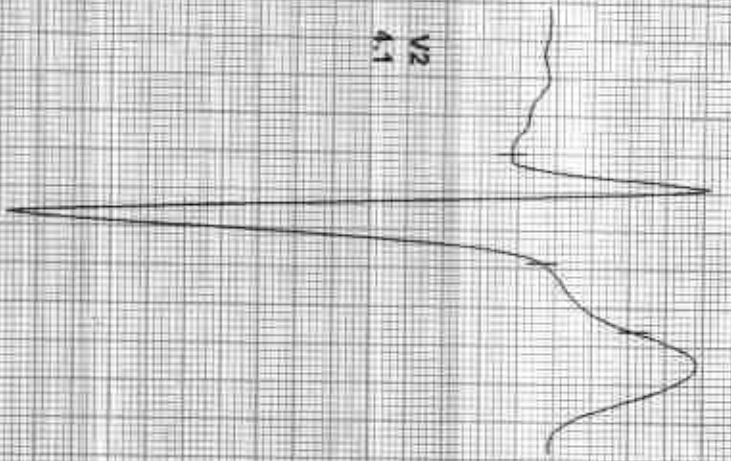

REMARKS:

ADX: GSM212301123/5/PA/Jan/23





Date: 15-Jan-2023 10:55:36 AM  
4X SD (as per set)

MEETS: 130-145 bpm 62% of THIR BP: 130/88 mmHg  
Combined Machine: BLSC One Watch One HF 0.05 Hz/Hz: 35 Hz

ExTime: 09:04 0.0 npt, 0.0%  
24 min/Sec: 1.0 Channel

V2  
3.4

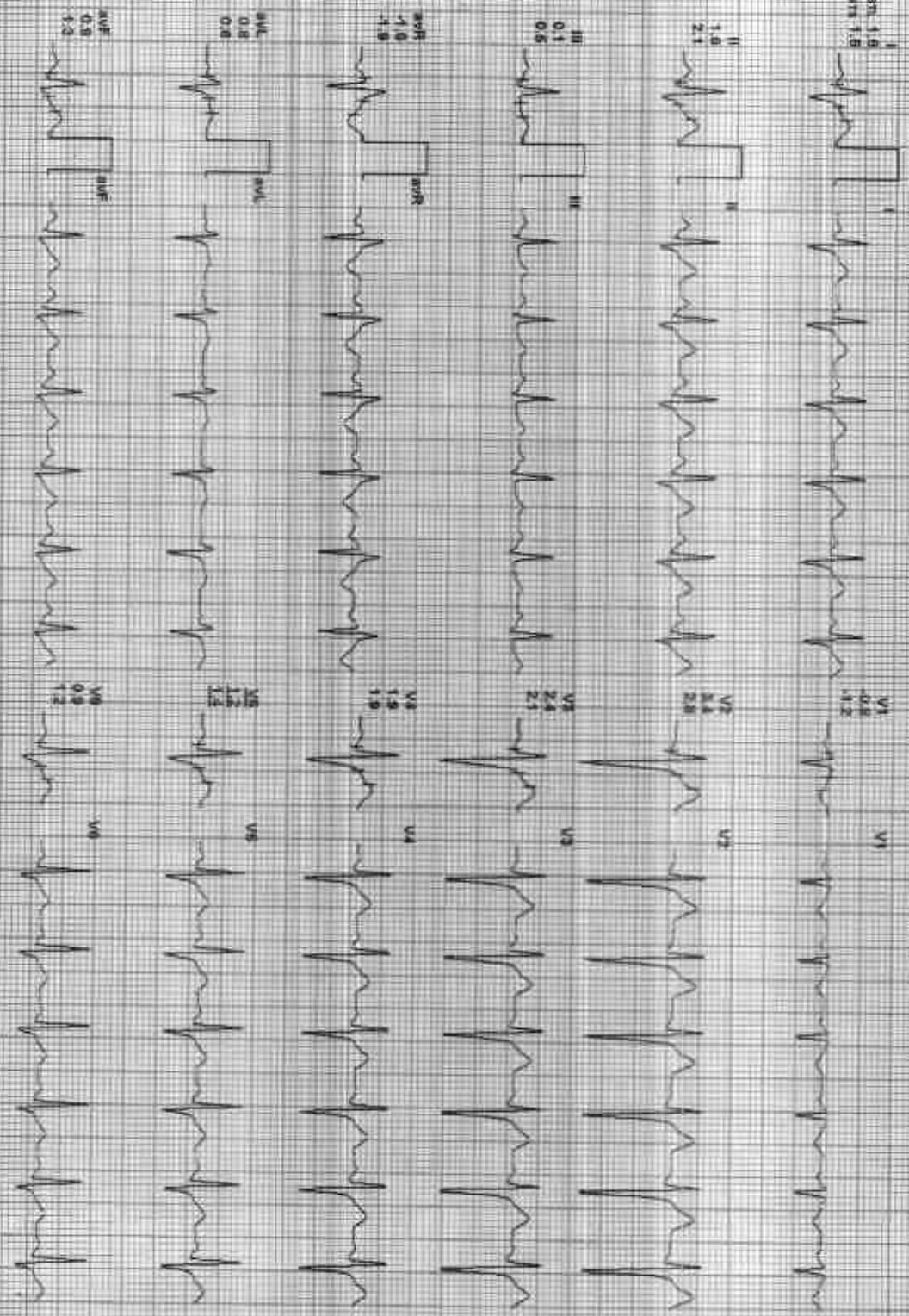
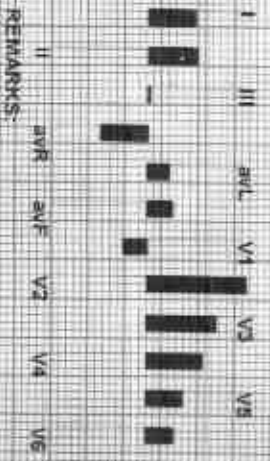
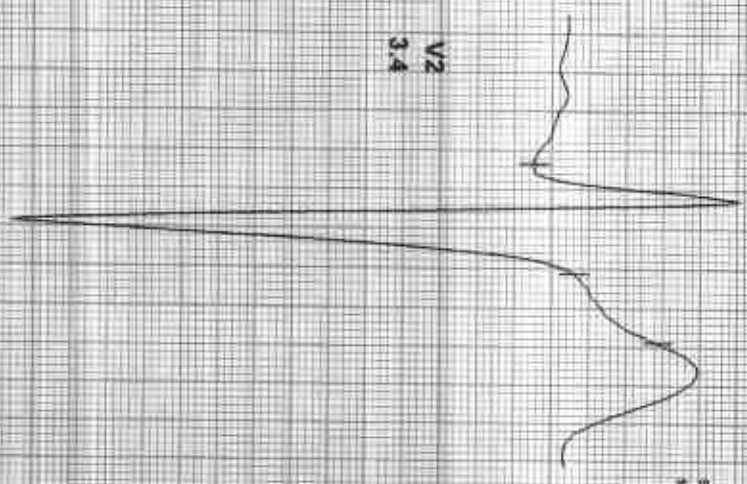





Date: 15 Jan 2023 10:55:35 AM  
AX 80 ms Posit J

WEIS: 107/112 bpm 51% of THR BP: 120/84 mmHg  
Conducted Modulate: 101°C On Kofun QW JHF 0.65 Hz/UL 35 Hz

El Time: 09:04 0.0 min 0.0%  
25 mm/sec 1.0 Cm/Div

V2  
2.7

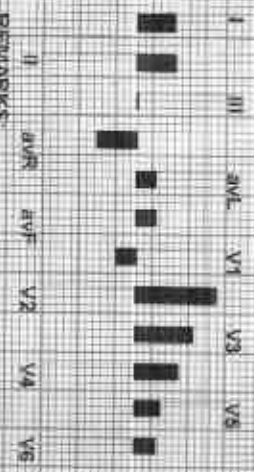
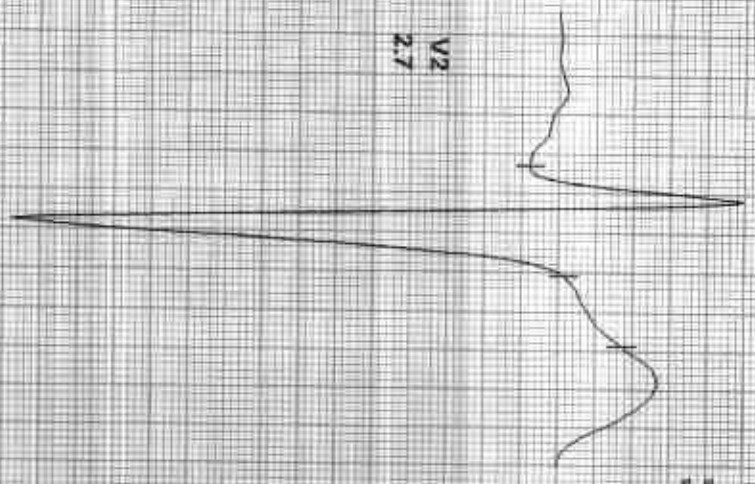

I  
0.0  
1.2



II  
1.3  
1.7



III  
0.0  
0.4



aVR  
-1.3  
-1.4



aVL  
0.7  
0.4



aVF  
0.7  
1.0



REMARKS:







212301 / SIDDHANT JANI / 35 Yrs / M / 158 Cms / 70 Kg / HR : 83

Date: 19-Jan-2023 10:55:35 AM

I II III aVR aVL aVF V1 V2 V3 V4 V5 V6

Supine



Standing



Warm Up



ExStart



Stage 1

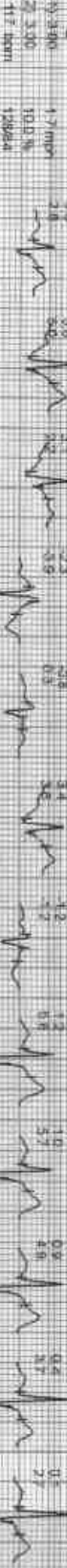

Stage 2









212301 / SIDDHANT JANI / 35 Yrs / M / 158 Cms / 70 Kg / HR - 83

Date: 15-Jen-2023 10:55:36 AM

Lead	PR	QR	SR	AVR	AVL	AVF	V1	V2	V3	V4	V5	V6
Recovery	0.0 min	1.3	1.3	0.5	0.5	0.6	0.7	0.8	1.6	1.2	0.8	0.7
(1) S-06	0.0 min	1.3	1.3	0.5	0.5	0.6	0.7	0.8	1.6	1.2	0.8	0.7
(2) S-17	0.0 min	1.3	1.3	0.5	0.5	0.6	0.7	0.8	1.6	1.2	0.8	0.7
100 bpm	128 bpm	128 bpm	128 bpm	128 bpm	128 bpm	128 bpm	128 bpm	128 bpm	128 bpm	128 bpm	128 bpm	128 bpm





# GOOD HEALTH LAB

## RAMAKRISHNA HOSPITAL

(UNIT OF DR. L.K. BHARGAVA & SONS HUF)



Patient Report			
Name: SIDDHANT	PID: 6	Sample Mode: Whole Blood	Sequence ID: 202301150005
Age: 35 Years	Gender: Male		
Dr. Name: DR YASH			

Run Date: 15/01/2023

Printed ON: 15/01/2023 11:40:52 am

Parameter	Result	Flags	Units	Limits
WBC	7		$\times 10^3 / \mu\text{L}$	4-10
LYMP#	2.7		$\times 10^3 / \mu\text{L}$	1-5
MID#	0.4		$\times 10^3 / \mu\text{L}$	0.1-1.5
GRAN#	3.9		$\times 10^3 / \mu\text{L}$	2-7
LYMP%	39.1		%	20-40
MID%	6.9		%	3-15
GRAN%	54		%	40-60
RBC	4.57		$\times 10^6 / \mu\text{L}$	4.5-5.5
HGB	16.6		g/dl.	13-17
HCT	48.5		%	40.7-50.3
MCV	106.1	H	fl.	83-103
MCH	36.3	H	pg	27-32
MCHC	34.2		g/dl.	31.5-34.5
RDW-CV	14.3		%	11.6-15.4
RDW-SD	43.9		fl.	39-46
PLT	369		$\times 10^3 / \mu\text{L}$	150-410
MPV	7.3		fl.	5.9-12.3
PCT	0.269		%	0.22-0.44
PDW	16.5		%	8.3-25
PLCR	20.5		%	16.3-36.3
PLCC	75.6		$\times 10^5 / \mu\text{L}$	--

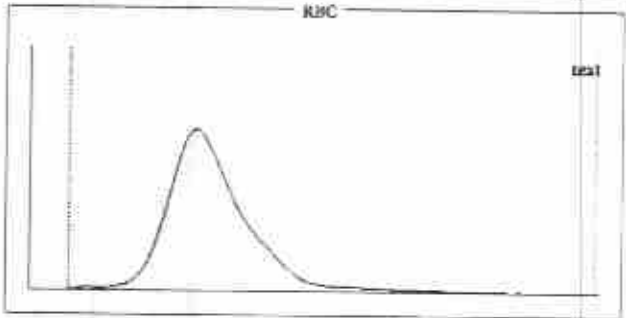
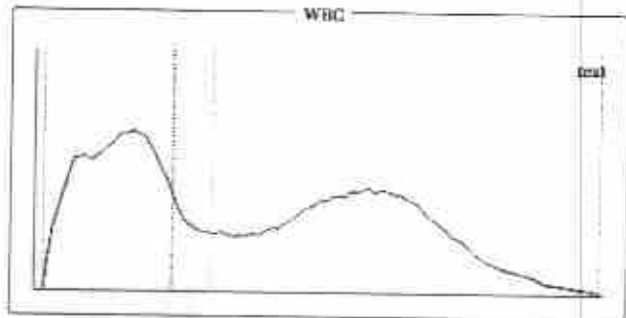

### Histogram Flags:

?Monocytosis, ?Large Immature Cells, ?Macrocytosis

### Comments:

Signature of Technician

### Conditions of Reporting :

We use best of the kits from international Market & the quality control is done by putting up Fresh standard/Control with each running.  
 The reported result are for information and for interpretation of the Referring Doctor only  
 Results of tests may vary from laboratory to laboratory and also in some parameters time to time for the same patient.  
 This report is not valid for any medico-legal purposes.  
 Result of card test are limited by time of Reading the card.

257-A, Sheela Chaudhary Road, Talwandi, KOTA-5 (Ra.)

Tel 0744-3562955, Mob.: 9414227325, 9610209797 | E-mail : rxkota@gmail.com

Dr. Preeti Pathak  
 MD (Pathology)  
 Reg. No. - 24703/15880  
 Dr. Preeti Pathak, MD. (Path.)  
 Reg. 24703/15880

Signature of Pathologist



# GOOD HEALTH LAB

## RAMAKRISHNA HOSPITAL

(UNIT OF DR. L.K. BHARGAVA & SONS HUF)



PATIENT'S NAME: **SIDDHANT JAIN**

AGE/SEX : **35 Years/Male**

LAB NO. : **0161**

DATE : **15/01/2023**

REF. BY : **Dr. YASH BHARGAVA**

### HAEMATOLOGY

Test Name	Test Results	Normal Range
<b>Blood Group Rh Factor</b>		
TEST	RESULT	
BLOOD GROUP	= B	
Rh FACTOR	= POSITIVE	
ESR	7 MM in 1st hr.	0-20 MM in 1st hr.

### BIO-CHEMISTRY

Test Name	Test Results	Normal Range
Blood Sugar Fasting	104.00 mg/dL	70.00-110.00 mg/dL
Serum for Gamma Glutamyl Transferase	30.00 U/L	9.00-52.00 U/L
Aspartate-Aminotransferase (AST/SGOT)	19.00 IU/L	0.00-38.00 IU/L
Alanine-Aminotransferase (ALT/SGPT)	14.00 IU/L	0.00-40.00 IU/L
Serum Alkaline Phosphatase	110.00 IU/L	0.00-270.00 IU/L
URIC ACID	4.2 mg/dl	2.3 - 6.1 (Female) 3.6 - 8.2 (Male)
BUN	18.00 mg/dL	15.00-45.00 mg/dL
Creatinine	0.76 mg/dL	0.70-1.30 mg/dL
Blood Sugar PP 2 Hours	119.00 mg/dL	75.00-140.00 mg/dL

Signature of Technician

Conditions of Reporting :

We use best of the kits from international Market & the quality control is done by putting up Fresh standard/Control with each running.  
The reported result are for information and for interpretation of the Referring Doctor only  
Results of tests may vary from laboratory to laboratory and also in some parameters time to time for the same patient.  
This report is not valid for any medico-legal purposes.  
Result of card test are limited by time of Reading the card.

257-A, Sheela Chaudhary Road, Talwandi, KOTA-5 (Raj.)

Tel 0744-3562955, Mob.: 9414227325, 9610209797 | E-mail : rxkota@gmail.com

**Dr. Preeti Pathak**  
MD (Pathology)  
Reg. No - 24703/15880

**Dr. Preeti Pathak, MD. (Path.)**  
Reg. 24703/15880

Signature of Pathologist





# GOOD HEALTH LAB

## RAMAKRISHNA HOSPITAL

(UNIT OF DR. L.K. BHARGAVA & SONS HUF)



PATIENT'S NAME: SIDDHANT JAIN

AGE/SEX : 35 Years/Male

LAB NO. : 0161

DATE : 15/01/2023

REF. BY : Dr. YASH BHARGAVA

### BIO-CHEMISTRY

Test Name	Test Results	Normal Range
<b>Serum Total Protein A/G Ratio</b>		
Total Proteins	7.30 g/dL	6.0-8.5
Albumin	4.20 g/dL	3.4-5.0
Globulin	3.10 g/dL	2.3-3.5
A/G Ratio	1.35:1	1.0-2.3

### Serum Bilirubin

Test Interval	Test Value	Unit	Typical Reference
Total Bilirubin	0.50	mg/dL	0.0 - 1.0
Direct Bilirubin	0.10	mg/dL	0.0 - 0.25
Indirect Bilirubin	0.40	mg/dL	0.2 - 1.0

### ORGAN PANEL

### Lipid Profile

TEST	TEST VALUE	UNIT	NORMAL VALUE
Serum Cholesterol	180.0	mg/dL	130-200 mg%
Triglyceride	102.0	mg/dL	Up to 150 mg%
HDL Cholesterol	40.0	mg/dL	30-70 mg%
LDL Cholesterol	118.0	mg/dL	Up to 150 mg%
VLDL Cholesterol	22.0	mg/dL	Up to 80 mg %
Total Cholesterol/HDL Ratio	4.5		0.0-4.97
LDL/HDL Cholesterol Ratio	2.95		0.0-3.55

Signature of Technician

### Conditions of Reporting :

We use best of the kits from international Market & the quality control is done by putting up Fresh standard/Control with each running.  
The reported result are for information and for interpretation of the Referring Doctor only  
Results of tests may vary from laboratory to laboratory and also in some parameters time to time for the same patient.  
This report is not valid for any medico-legal purposes.  
Result of card test are limited by time of Reading the card.

257-A, Sheela Chaudhary Road, Talwandi, KOTA-5 (Raj.)

Tel 0744-3562955, Mob.: 9414227325, 9610209797 | E-mail : rxkota@gmail.com

Dr. Preeti Pathak  
MD (Pathology)  
Reg. No. 24703/15880

Signature of Pathologist



# GOOD HEALTH LAB

## RAMAKRISHNA HOSPITAL

(UNIT OF DR. L.K. BHARGAVA & SONS HUF)



PATIENT'S NAME: **SIDDHANT JAIN**

AGE/SEX : **35 Years/Male**

LAB NO. : **0161**

DATE : **15/01/2023**

REF. BY : **Dr. YASH BHARGAVA**

### CHEMILUMINECENCE BY CENTAUR CP

TEST	OBSERVED VALUE	NORMAL RANGE
Tri Iodothyronine (T3)	1.22 ng/ml	0.60-1.81 ng/ml
Total Thyronine (T4)	6.33 ug/dl	3.20-12.6 ug/dl
Thyroid Stimulating Hormone (TSH)	2.01 uIU/ml	Adults: 0.5 - 5.50 uIU/ml 1- 30 days : 0.52 - 16.00 1mo - 5yrs : 0.46 - 8.10 6 - 18 yrs : 0.36 - 6.00

#### SUMMARY:

T3 & T4 : Primary malfunction of the thyroid gland may result in excessive (hyper) or below normal (hypo) release of

T3 & T4. Disease in any portion of the thyroid - pituitary-hypothalamus system may influence the levels of

T3 & T4.

T4 levels are sensitive and superior indicator of hypothyroidism.

T3 levels better define hyperthyroidism, is an excellent indicator of the ability of thyroid to respond to both stimulatory and suppressive tests.

TSH : Circulating TSH levels are important in evaluating thyroid function. TSH is used in the differential diagnosis

of primary (thyroid) from secondary (pituitary) and tertiary (hypothalamus) hypothyroidism. In primary

hypothyroidism, TSH levels are elevated, while in secondary and tertiary hypothyroidism, TSH levels are low.

In primary hyperthyroidism, T3 & T4 levels are elevated and low or undetectable TSH.

Signature of Technician

#### Conditions of Reporting :

We use best of the kits from international Market & the quality control is done by pulling up Fresh standard/Control with each running.

The reported result are for information and for interpretation of the Referring Doctor only

Results of tests may vary from laboratory to laboratory and also in some parameters time to time for the same patient.

This report is not valid for any medico-legal purposes.

Result of card test are limited by time of Reading the card.

257-A, Sheela Chaudhary Road, Talwandi, KOTA-5 (Raj.)

Tel 0744-3562955, Mob.: 9414227325, 9610209797 | E-mail : rxkota@gmail.com

*Dr. Preeti Pathak*  
MD (Pathology)  
Reg. 24703/15880

Signature of Pathologist





# GOOD HEALTH LAB

## RAMAKRISHNA HOSPITAL

(UNIT OF DR. L.K. BHARGAVA & SONS HUF)



PATIENT'S NAME: SIDDHANT JAIN

AGE/SEX : 35 Years/Male

LAB NO. : 0161

DATE : 15/01/2023

REF. BY : Dr. YASH BHARGAVA

**OTHER**

### Glycosylated Hb (HbA1C)

TEST	VALUE	REFERENCE VALUE
HBA1C	5.5 %	Excellent Control < 5.5% Good Control : 5.5 to 7.00% Fair Control : 7.00 to 8.00% Poor Control : > 8.0 %

NOTE :-

HbA1C is done on the spot with the latest Nycocard Reader 2, a test based on spectral reflectance. The assay used here is boronate affinity. Remember, the HbA1C is not the same as the glucose level. It is far superior to the blood glucose reading & it gives an average reading for the past 8-12 weeks.

Signature of Technician

### Conditions of Reporting :

We use best of the kits from international Market & the quality control is done by putting up Fresh standard/Control with each running.  
The reported result are for information and for interpretation of the Referring Doctor only  
Results of tests may vary from laboratory to laboratory and also in some parameters time to time for the same patient.  
This report is not valid for any medico-legal purposes.  
Result of card test are limited by time of Reading the card.

257-A, Sheela Chaudhary Road, Talwandi, KOTA-5 (Raj.)

Tel 0744-3562955, Mob.: 9414227325, 9610209797 | E-mail : rxkota@gmail.com

  
Dr. Preeti Pathak  
MD (Pathology)  
Reg. No. - 24703/15830  
Dr. Preeti Pathak, MD. (Path.)  
Reg. 24703/15880

Signature of Pathologist



# GOOD HEALTH LAB

## RAMAKRISHNA HOSPITAL

(UNIT OF DR. L.K. BHARGAVA & SONS HUF)



Name SIDDHANT

LAB.N 08

Doctors Name : DR YASH BHARGAVA

Date: 15/01/2023

### BIO-CHEMISTRY

TEST	RESULT
BUN/CREATININE.. Ratio	23.68

Signature of Technician

#### Conditions of Reporting :

We use best of the kits from international Market & the quality control is done by pulling up Fresh standard/Control with each running.  
The reported result are for information and for interpretation of the Referring Doctor only  
Results of tests may vary from laboratory to laboratory and also in some parameters time to time for the same patient.  
This report is not valid for any medico-legal purposes.  
Result of card test are limited by time of Reading the card.

257-A, Sheela Chaudhary Road, Talwandi, KOTA-5 (Raj.)

Tel 0744-3562955, Mob.: 9414227325, 9610209797 | E-mail : rxkota@gmail.com

Dr. Preeti Pathak  
MD (Pathology)

Reg. No - 4700/15880  
Dr. Preeti Pathak, MD. (Path.)  
Reg. 24703/15880

Signature of Pathologist





# GOOD HEALTH LAB

## RAMAKRISHNA HOSPITAL

(UNIT OF DR. L.K. BHARGAVA & SONS HUF)



PATIENT'S NAME: SIDDHANT JAIN

AGE/SEX : 35 Years/Male

LAB NO. : 0161

DATE : 15/01/2023

REF. BY : Dr. YASH BHARGAVA

### CLINICAL PATHOLOGY

#### Urine-Routine Examination

##### PHYSICAL & CHEMICAL

##### REFERENCE VALUE

Colour	: Pale Yellow	
Apperance	: Clear	Clear
Reaction (pH)	: 5.3	4.5 - 6.5
Sp. Gravity	: 1.012	1.000 - 1.035
Albumin	: Nil	Negative
Glucose	: Nil	Negative

##### MICROSCOPIC

RBC	: Absent	1-2 /HPF
WBC	: Absent	1-2 /HPF
Epit.Cells	: Absent	1-2 /HPF
Crystals	: Nil	
Cast	: Nil	
Other	: Nil	

Signature of Technician

#### Conditions of Reporting :

We use best of the kits from international Market & the quality control is done by putting up Fresh standard/Control with each running.  
The reported result are for information and for interpretation of the Referring Doctor only.  
Results of tests may vary from laboratory to laboratory and also in some parameters time to time for the same patient.  
This report is not valid for any medico-legal purposes.  
Result of card test are limited by time of Reading the card.

257-A, Sheela Chaudhary Road, Talwandi, KOTA-5 (Raj.)

Tel 0744-3562955, Mob.: 9414227325, 9610209797 | E-mail : rxkota@gmail.com

  
Dr. Preeti Pathak  
MD (Pathology)  
Reg. 24703/15880

Signature of Pathologist



# GOOD HEALTH LAB

## RAMAKRISHNA HOSPITAL

(UNIT OF DR. L.K. BHARGAVA & SONS HUF)



PATIENT'S NAME: SIDDHANT JAIN

AGE/SEX : 35 Years/Male

LAB NO. : 0161

DATE : 15/01/2023

REF. BY : Dr. YASH BHARGAVA

### ULTRA SONOGRAPHY

#### SONOGRAPHY FOR WHOLE ABDOMEN

**LIVER:** Appear normal in size, Non-tender with smooth & regular contour. Parenchymal echopattern appears homogeneous. The IHBR & hepatic vein radicals are not dilated. No evidence of focal echopoor / echorich lesion. Portal vein diameter is normal 10 mm. CBD diameter normal 03 mm.

**GALL BLADDER:** Gall bladder is physiologically distended & normal in size, shape & contour. Walls are smooth & regular with normal thickness. There is no evidence of cholelithiasis. The Murphy's sign is negative.

**PANCREAS:** Normal in size, shape, contour. There is no evidence of focal lesion. Pancreatic duct is not dilated. Pancreatic substance show homogeneous parenchymal echopattern. Paraortic lymph nodes & SMA appear normal.

**SPLEEN:** Normal in size & echopattern. Vessels seen in splenic hilum are not dilated.

**KIDNEYS:** Appear normal in size, shape, position, contour, cortical echogenicity & pelvicalyceal system. The corticomedullary demarkation is fair & ratio appears normal. There is no evidence of hydronephrosis, Nephrolithiasis.

Size right kidney 101 mm. X 78 mm.

Size left kidney 102 mm. X 77 mm.

Signature of Technician

#### Conditions of Reporting :

We use best of the kits from international Market & the quality control is done by putting up Fresh standard/Control with each running. The reported result are for information and for interpretation of the Referring Doctor only. Results of tests may vary from laboratory to laboratory and also in some parameters time to time for the same patient. This report is not valid for any medico-legal purposes. Result of card test are limited by time of Reading the card.

257-A, Sheela Chaudhary Road, Talwandi, KOTA-5 (Raj.)

Tel: 0744 2562055 Mob: 9444932225 9849260707 E-mail: rvkota@gmail.com

Dr. Preeti Pathak  
(Pathology)  
Reg. No. - 24783/15880

Dr. Preeti Pathak, MD. (Path.)  
Reg. 24703/15880

Signature of Pathologist



# GOOD HEALTH LAB

## RAMAKRISHNA HOSPITAL

(UNIT OF DR. L.K. BHARGAVA & SONS HUF)



PATIENT'S NAME: **SIDDHANT JAIN**

AGE/SEX : **35 Years/Male**

LAB NO. : **0161**

DATE : **15/01/2023**

REF. BY : **Dr. YASH BHARGAVA**

**URI.BLADDER:**Bladder walls are smooth & normal in thickness. There is No evidence of mass / stone in the lumen. Bladder capacity appears normal & postvoid Residual volume not significant.

**PROSTATE:** Normal in shape, contour & parenchymal echogenicity. Its capsule is intact and there is no evidence of focal lesion. Size 23 X 26 X 23 mm. Volume 11 gms.

**SPECIFIC:** No evidence of retroperitoneal mass/free fluid in peritoneal cavity.

**IMPRESSION:** Ultrasonographic findings are s/o of normal study.

*M. Gupta*  
डा. मनिषा भार्गव  
ए. ए. ए. सी.  
रामकृष्ण हॉस्पिटल  
राज., पं. 203311/22544

Signature of Technician

### Conditions of Reporting :

We use best of the kits from international Market & the quality control is done by putting up Fresh standard/Control with each running.  
The reported result are for information and for interpretation of the Referring Doctor only  
Results of tests may vary from laboratory to laboratory and also in some parameters time to time for the same patient.  
This report is not valid for any medico-legal purposes.  
Result of card test are limited by time of Reading the card.

257-A, Sheela Chaudhary Road, Talwandi, KOTA-5 (Raj.)

Tel 0744-3562955, Mob.: 9414227325, 9610209797 | E-mail : rxkota@gmail.com

Dr. Preeti Pathak, MD. (Path.)  
Reg. 24703/15880

Signature of Pathologist





# GOOD HEALTH LAB

## RAMAKRISHNA HOSPITAL

(UNIT OF DR. L.K. BHARGAVA & SONS HUF)



PATIENT'S NAME: SIDDHANT JAIN

AGE/SEX : 35 Years/Male

LAB NO. : 0161

DATE : 15/01/2023

REF. BY : Dr. YASH BHARGAVA

### RADIO-DIAGNOSIS

#### X-RAY CHEST PA VIEW

1. Both the lung fields are clear. Bronchovascular markings are within normal limits.
2. Both the hilar shadows are of normal size and shape, density.
3. Heart shadows appears central, normal in size and shape.
4. Trachea is in midline.
5. Both the domes of diaphragm are clear and sharp.
6. Both the C.P. angles are clear.
7. Bony cage and soft tissue shadows are normal.

IMPRESSION : Normal chest radiograph.

=====

*Jyoti*  
Dr. Jyoti Shastri  
M.B.B.S., C.C.

Signature of Technician

Conditions of Reporting :

We use best of the kits from international Market & the quality control is done by putting up Fresh standard/Control with each running.  
The reported result are for information and for interpretation of the Referring Doctor only  
Results of tests may vary from laboratory to laboratory and also in some parameters time to time for the same patient.  
This report is not valid for any medico-legal purposes.  
Result of card test are limited by time of Reading the card.

257-A, Sheela Chaudhary Road, Talwandi, KOTA-5 (Raj.)

Tel 0744-3562955, Mob.: 9414227325, 9610209797 | E-mail : rxkota@gmail.com

*Dr. Preeti Pathak*  
MD (Pathology)

Dr. Preeti Pathak, MD. (Path.)  
Reg. 24703/15880

Signature of Pathologist

7

R

SIDHRATH JAIN DR YASH M 2674 1/15/2023 CHEST.FRN P>A  
RAMA KRISHNA HOSPITAL, 257-A, SHEELA CHAUDRY ROAD, TALWANDI, KOTA (RAJ.)

GOOD HEALTH LAB

AMA PRISHNA HOSPITAL KOTA

Patient Information

ID: 000793

Name: SIDDIQI JAHN

Sex: M

Age: 38

ECG Settings

Time Date: 10:40:55 15/01/23

ECG Settings

ECG Mode: AUTO 1

Gain: 1 mV

Speed: 25mm/Sec

Paper: 12-25Hz

ECG: CX

ECG Lead: II

ALLIEDS EIS/SGA-103 (Ver 1.00)

ASGM CE

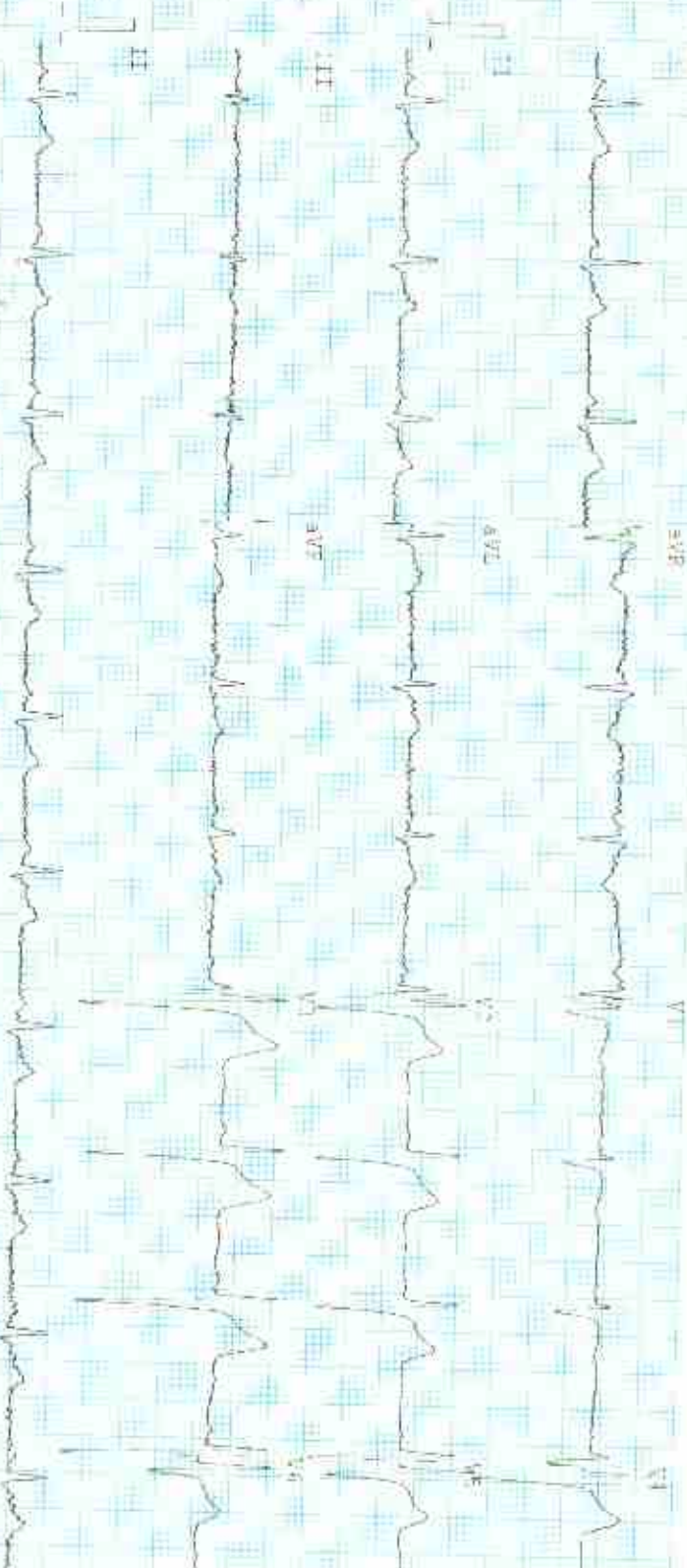



AVLOW CE

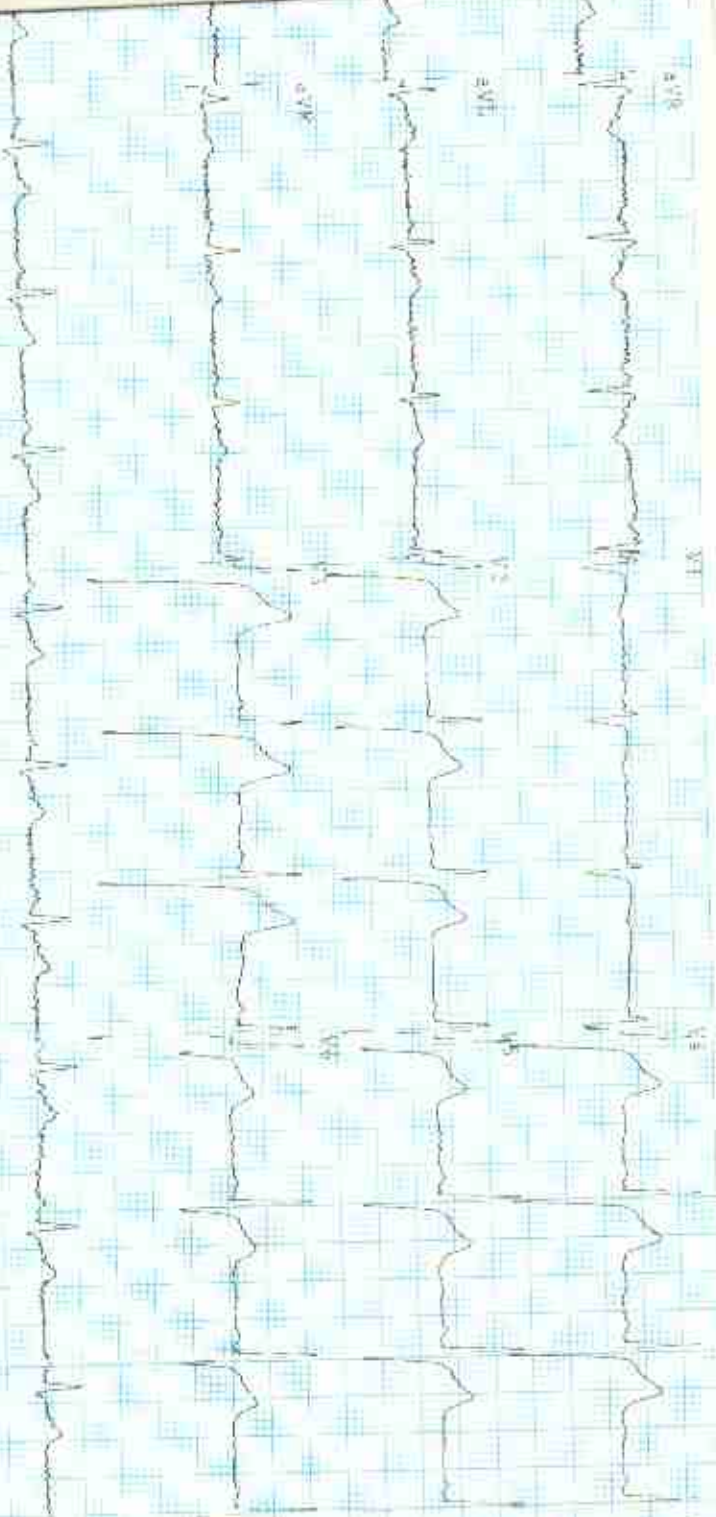

Observations

HR 73 bpm  
 P-R 120 ms  
 QRS 100 ms  
 QTc 362 ms  
 Axiar 0.5  
 Axis - 33  
 Axial 40

Indications

HR Normal  
 Normal Sinus Rhythm  
 Normal Electric Heart Axis

Remarks

Normal ECG Report

Dr. **Twam**  
**MD**  
 साहिका  
 एम.बी.बी.एस. एम.डी.  
 सामाजिक न्याय  
 रजि. नं. 096311 / 22544

*Handwritten signature*