

Corporate Head <shreeramhospital.corphead@gmail.com>

Health Check up Booking Request(22E31844)

1 message

Mediwheel <wellness@mediwheel.in>
To: shreeramhospital.corphead@gmail.com
Cc: customercare@mediwheel.in

Fri, Aug 23, 2024 at 4:23 PM



011-41195959

Dear **Shree Ram multispeciality Hospital**

We have received a booking request with the following details. Provide your confirmation by clicking on the Yes button.

You confirm this booking? Yes No

Name : MR. PANDEY PRIYESH

Contact Details : 7828231035

Hospital Package Name : Mediwheel Full Body Annual Plus

Location : Gate No.1, Basant Vihar, near Railway Under Bridge, Gondwara Chowk, Gudhiyari, Raipur, Chhattisgarh- 492001

Appointment Date : 28-09-2024

Member Information		
Booked Member Name	Age	Gender
MR. PANDEY PRIYESH	37 year	Male

Tests included in this Package

- Urine Analysis
- Blood Group
- CBC
- HbA1c
- Lipid Profile
- Kidney Profile
- Liver Profile
- Blood Glucose (Post Prandial)
- Thyroid Profile
- Urine Sugar Fasting
- Urine Sugar PP
- ESR
- Blood Glucose (Fasting)
- TMT OR 2D ECHO (Any 1) Chosen By Candidate
- Chest X-ray
- ECG
- USG Whole Abdomen
- Dietician Consultation
- Eye Check-up consultation
- Ent Consultation
- Dental Consultation
- General Physician Consultation
- Bmi Check

भारत सरकार
Government of India

 Priyesh
DOB: 14/12/1991
SEX: MALE

4232 0989 4253
VID: 9199 3050 1503 2560

मेरा आधार, मेरी पहचान



भारतीय विशिष्ट पहचान प्राधिकरण
Unique Identification Authority of India

 QR Code with Photograph

पता:
S/O: Dharmnath Sharma, B-5/24
Nawapahar Colony, Jamshedpur,
Hartopa, East Singhbhum,
Jharkhand - 832107

Address:
S/O: Dharmnath Sharma, B-5/24
Nawapahar Colony, Jamshedpur,
Hartopa, East Singhbhum,
Jharkhand - 832107

4232 0989 4253
VID: 9199 3050 1503 2560





Department of Radiology

NAME -; MR. PRIYESH	AGE - 32 YEAR /MALE
REF.BY -; SHREE RAM MULTI SPECIALITY HOSPITAL	DATE - 14/09/2024

X – RAY CHEST PAVIEW.

FINDINGS:

- Bilateral lung parenchyma is clear.
- Both apices free.
- Trachea in mid line.
- C T ratio within normal limits.
- Both hila are normal.
- Both costo&cardiophrenic angles are clear.
- Bony cage normal.
- Soft tissue appears normal.

IMPRESSION :

No significant abnormality detected.

DR ANAND BANSAL

MD DNB RADIODIAGNOSIS

CONSULTANT RADIOLOGIST

CGMC 2015/6359

📍 Near Railway Under Bridge, Basant Vihar Gate No. 1, Gondwara Chowk,
Gudhiyari, Raipur (Chhattisgarh)

☎ 0771-43 43 161, 0771-43 40 162, 📞 8404 8404 79

✉ shreeramhospital.op@gmail.com 🌐 www.srmhraipur.com





Shree Ram Multispeciality Hospital (SRMH)

L o k a h S a m a s t a S u k h i n o B h a v a n t u

PT. NAME : MR. PRIYESH
MOBILE NO : 9910696474 TEST NO 694
DOCTOR : DR. AJIT KUMAR
REFERRED BY : SELF

AGE / SEX : 32Y 9M 2D/MALE
UH ID NO. : SRMH-24091030
COLLECTION : 14-09-2024
REPORTING : 14-Sep-2024

HAEMATOLOGY

TEST NAME	RESULT	UNIT	NORMAL VALUES
CBC (COMPLETE BLOOD COUNT)			
HAEMOGLOBIN (Hb)	12.8	gm%	13.5 - 17.5
TOTAL RBC COUNT	4.62	Million/cumm	4.5 - 5.9
HAEMATOCRIT (PCV)	38.5	%	41.5 - 50.4
RBC INDICES			
MCV	78.4	fl	78 - 96
MCH	27.5	pg	27 - 32
MCHC	33.1	%	33 - 37
RDW	12.4	%	11 - 16
TOTAL WBC COUNT (TLC)	9400	/cumm	4000 - 11000
DIFFERENTIAL COUNT			
NEUTROPHILS	62	%	40 - 70
LYMPHOCYTES	31	%	22 - 48
EOSINOPHILS	03	%	0 - 6
MONOCYTES	04	%	2 - 10
BASOPHILS	00	%	-
PLATELET COUNT	1.92	/cumm	1.50 - 4.50
PCT	0.16	%	0.10 - 0.28
MPV(MEAN PLATELET VOLUME)	8.4	µm ³	8 - 11
PDW	13.1	%	11 - 18

-- End Of Report --

LAB TECHNICIAN

Note : This Report is not for medicolegal purpose

Dr. Dhananjay Prasad
MBBS, MD (Pathologist)

📍 Near Railway Under Bridge, Basant Vihar Gate No. 1, Gondwara Chowk, Gudhiyari, Raipur (Chhattisgarh)

☎ 0771-43 43 161, 0771-43 40 162, 📞 8404 8404 79

✉ shreeramhospital.op@gmail.com 🌐 www.srmhraipur.com





Shree Ram Multispeciality Hospital (SRMH)

L o k a h S a m a s t a S u k h i n o B h a v a n t u

PT. NAME : MR. PRIYESH
MOBILE NO : 9910696474 TEST NO 694
DOCTOR : DR. AJIT KUMAR
REFERRED BY : SELF

AGE / SEX : 32Y 9M 2D/MALE
UH ID NO. : SRMH-24091030
COLLECTION : 14-09-2024
REPORTING : 14-Sep-2024

BIOCHEMISTRY

TEST NAME	RESULT	UNIT	NORMAL VALUES
UREA AND CREATININE			
SERUM CREATININE	0.89	mg/dL	0.6 - 1.2
SERUM URIC ACID	4.82	mg/dL	3.6 - 7.7

HAEMATOLOGY

TEST NAME	RESULT	UNIT	NORMAL VALUES
BLOOD GROUPING AND RH TYPING			
BLOOD GROUP	"O"		-
RH FACTOR	POSITIVE		-

-- End Of Report --

LAB TECHNICIAN

Note : This Report is not for medicolegal purpose

Dr. Dhananjay Prasad
MBBS, MD (Pathologist)

📍 Near Railway Under Bridge, Basant Vihar Gate No. 1, Gondwara Chowk,
Gudhiyari, Raipur (Chhattisgarh)

☎ 0771-43 43 161, 0771-43 40 162, 📞 8404 8404 79

✉ shreeramhospital.op@gmail.com 🌐 www.srmhraipur.com

24/7
Emergency
Services





Shree Ram Multispeciality Hospital (SRMH)

L o k a h S a m a s t a S u k h i n o B h a v a n t u

PT. NAME : MR. PRIYESH
MOBILE NO : 9910696474 TEST NO 694
DOCTOR : DR. AJIT KUMAR
REFERRED BY : SELF

AGE / SEX : 32Y 9M 2D/MALE
UH ID NO. : SRMH-24091030
COLLECTION : 14-09-2024
REPORTING : 14-Sep-2024

BIOCHEMISTRY

TEST NAME	RESULT	UNIT	NORMAL VALUES
BLOOD SUGAR - FASTING AND PP			
BLOOD SUGAR FASTING	98.4	mg/dL	70 - 120
BLOOD SUGAR PP	124.6	mg/dL	80 - 140

-- End Of Report --

LAB TECHNICIAN

Note : This Report is not for medicolegal purpose

Dr. Dhananjay Prasad
MBBS, MD (Pathologist)

📍 Near Railway Under Bridge, Basant Vihar Gate No. 1, Gondwara Chowk,
Gudhiyari, Raipur (Chhattisgarh)

☎ 0771-43 43 161, 0771-43 40 162, 📞 8404 8404 79

✉ shreeramhospital.op@gmail.com 🌐 www.srmhraipur.com

24/7
Emergency
Services





Shree Ram Multispeciality Hospital (SRMH)

L o k a h S a m a s t a S u k h i n o B h a v a n t u

PT. NAME : MR.PRIYESH
MOBILE NO : 9910696474 TEST NO 694
DOCTOR : DR. AJIT KUMAR
REFERRED BY : SELF

AGE / SEX : 32Y 9M 2D/MALE
UH ID NO. : SRMH-24091030
COLLECTION : 14-09-2024
REPORTING : 14-Sep-2024

BIOCHEMISTRY

TEST NAME	RESULT	UNIT	NORMAL VALUES
LIVER FUNCTION TEST (LFT)			
BILIRUBIN TOTAL	0.62	mg/dL	0.2 - 1
BILIRUBIN DIRECT	0.31	mg / dl	0.1 - 0.6
BILIRUBIN INDIRECT	0.31	mg / dl	0.1 - 0.4
SGOT	31.5	U / L	0 - 46
SGPT	29.6	U / L	0 - 40
ALKALINE PHOSPHATASE	194.5	U / L	0 - 240
TOTAL PROTEIN	6.49	g / dl	6 - 8
ALBUMIN	3.81	g/dl	3.5 - 5.0
GLOBULIN	2.68	g / dl	2 - 3.5
A/G RATIO	1.42		1 - 2.5

Clinical Significance

Alanine transaminase (ALT)

ALT is an enzyme found in the liver that helps your body metabolize protein. When the liver is damaged, ALT is released into the bloodstream and levels increase.

Aspartate transaminase (AST)

AST is an enzyme that helps metabolize alanine, an amino acid. Like ALT, AST is normally present in blood at low levels. An increase in AST levels may indicate liver damage or disease or muscle damage.

Alkaline phosphatase (ALP)

ALP is an enzyme in the liver, bile ducts and bone. Higher-than-normal levels of ALP may indicate liver damage or disease, such as a blocked bile duct, or certain bone diseases.

Albumin and total protein

Albumin is one of several proteins made in the liver. Your body needs these proteins to fight infections and to perform other functions. Lower-than-normal levels of albumin and total protein might indicate liver damage or disease.

Bilirubin

Bilirubin is a substance produced during the normal breakdown of red blood cells. Bilirubin passes through the liver and is excreted in stool. Elevated levels of bilirubin (jaundice) might indicate liver damage or disease or certain types of anemia.

-- End Of Report --

LAB TECHNICIAN

Note : This Report is not for medicolegal purpose

Dr. Dhananjay Prasad
MBBS, MD (Pathologist)

Near Railway Under Bridge, Basant Vihar Gate No. 1, Gondwara Chowk,
Gudhiyari, Raipur (Chhattisgarh)

☎ 0771-43 43 161, 0771-43 40 162, 📞 8404 8404 79

✉ shreeramhospital.op@gmail.com 🌐 www.srmhraipur.com

24x7
Emergency
Services





Shree Ram Multispeciality Hospital (SRMH)

Lokah Samasta Sukhino Bhavantu

PT. NAME : MR.PRIYESH
MOBILE NO : 9910696474 TEST NO 694
DOCTOR : DR. AJIT KUMAR
REFERRED BY : SELF

AGE / SEX : 32Y 9M 2D/MALE
UH ID NO. : SRMH-24091030
COLLECTION : 14-09-2024
REPORTING : 14-Sep-2024

BIOCHEMISTRY

TEST NAME	RESULT	UNIT	NORMAL VALUES
HbA1c -Glycosylated hemoglobin			
HbA1c -Glycosylated hemoglobin	5.12	%	Normal Range : <6% Good Control : 6-7% fair Control : 7-8% Unsatisfactory Control : 8-10% Poor Control : >10% - 80 - 120
Estimated average plasma glucose	104.9	mg/dl	

HAEMATOLOGY

TEST NAME	RESULT	UNIT	NORMAL VALUES
ESR (ERYTHROCYTE SEDIMENTATION RATE)			
ESR	10	mm at end of 1 h	0 - 20

-- End Of Report --

LAB TECHNICIAN

Note : This Report is not for medicolegal purpose

Dr. Dhananjay Prasad
MBBS, MD (Pathologist)

Near Railway Under Bridge, Basant Vihar Gate No. 1, Gondwara Chowk,
Gudhiyari, Raipur (Chhattisgarh)

☎ 0771-43 43 161, 0771-43 40 162, 📞 8404 8404 79

✉ shreeramhospital.op@gmail.com 🌐 www.srmhraipur.com





Shree Ram Multispeciality Hospital (SRMH)

L o k a h S a m a s t a S u k h i n o B h a v a n t u

PT. NAME : MR. PRIYESH
MOBILE NO : 9910696474 TEST NO 694
DOCTOR : DR. AJIT KUMAR
REFERRED BY : SELF

AGE / SEX : 32Y 9M 2D/MALE
UH ID NO. : SRMH-24091030
COLLECTION : 14-09-2024
REPORTING : 14-Sep-2024

BIOCHEMISTRY

TEST NAME	RESULT	UNIT	NORMAL VALUES
LIPID PROFILE			
CHOLESTEROL	195.2	mg / dl	150 - 220
SERUM TRYGLYCERIDE	103.1	mg / dl	60 - 165
HDL	35.8	mg / dl	35 - 80
LDL	159.4	mg/dL	90 - 160
VLDL	20.62	mg/dL	20 - 50
CHOLESTEROL / HDL RATIO	5.45	mg/dL	3.5 - 5.5
LDL/HDL Ratio	4.45	mg / dl	2.5 - 3.5
TRIGLYCERIDES / HDL RATIO	2.87	mg / dl	2.0 - 4.0

-- End Of Report --

LAB TECHNICIAN

Note : This Report is not for medicolegal purpose

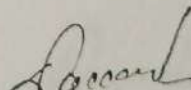
Dr. Dhananjay Prasad
MBBS, MD (Pathologist)

📍 Near Railway Under Bridge, Basant Vihar Gate No. 1, Gondwara Chowk,
Gudhiyari, Raipur (Chhattisgarh)

☎ 0771-43 43 161, 0771-43 40 162, 📞 8404 8404 79

✉ shreeramhospital.op@gmail.com 🌐 www.srmhraipur.com

24/7
Emergency
Services





Shree Ram Multispeciality Hospital (SRMH)

L o k a h S a m a s t a S u k h i n o B h a v a n t u

PT. NAME : MR.PRIYESH
 MOBILE NO : 9910696474 TEST NO 694
 DOCTOR : DR. AJIT KUMAR
 REFERED BY : SELF

AGE / SEX : 32Y 9M 2D/MALE
 UH ID NO. : SRMH-24091030
 COLLECTION : 14-09-2024
 REPORTING : 14-Sep-2024

CLINICAL PATHOLOGY

TEST NAME	RESULT	UNIT	NORMAL VALUES
URINE SUGAR FASTING AND PP			
URINE SUGAR FASTING	Absent		Absent -
URINE SUGAR PP	Absent		Absent -
URINE BILIRUBIN			
URINE UROBILIN			
URINE UROBILINOGEN			
URINE HEMOGLOBIN			
URINE HEMOCYTES			
URINE EPITHELIAL CELLS			
URINE WBC			
URINE RBC			
URINE CASTS			
URINE CRYSTALS			
URINE KETONES			
URINE pH			
URINE SPECIFIC GRAVITY			
URINE VOLUME			
URINE ODOR			
URINE COLOR			
URINE CLARITY			
URINE TUBE			

-- End Of Report --

[Signature]
 LAB TECHNICIAN

Note : This Report is not for medicolegal purpose

[Signature]
 Dr. Dhananjay Prasad
 MBBS, MD (Pathologist)

📍 Near Railway Under Bridge, Basant Vihar Gate No. 1, Gondwara Chowk, Gudhiyari, Raipur (Chhattisgarh)

☎ 0771-43 43 161, 0771-43 40 162, 📞 8404 8404 79

✉ shreeramhospital.op@gmail.com 🌐 www.srmhraipur.com





Shree Ram Multispeciality Hospital (SRMH)

Lokah Samasta Sukhino Bhavantu

PT. NAME : MR. PRIYESH
 MOBILE NO : 9910696474 TEST NO 694
 DOCTOR : DR. AJIT KUMAR
 REFERED BY : SELF

AGE / SEX : 32Y 9M 2D/MALE
 UH ID NO : SRMH-24091030
 COLLECTION : 14-09-2024
 REPORTING : 14-Sep-2024

CLINICAL PATHOLOGY

TEST NAME	RESULT	UNIT	NORMAL VALUES
URINE ROUTINE AND MICROSCOPY			
PHYSICAL EXAMINATION			
QUANTITY	20	ml	-
COLOUR	Pale Yellow		Pale Yellow -
APPEARANCE	Clear		Clear -
REACTION	Acitic		Acitic -
CHEMICAL EXAMINATION			
ALBUMIN	Trace(+)		Absent -
SUGAR	Absent		Absent -
KETONE	Absent		Absent -
BILE SALT	Absent		Absent -
BILE PIGMENT	Absent		-
MICROSCOPIC EXAMINATION			
PUS CELLS	3-4	/hpf	2 - 5
EPITHELIAL CELLS	2-3	/hpf	1 - 5
RBC	Nil	/hpf	0 - 3
CAST	Nil	/lpf	Nil -
YEAST	Nil		Nil -
CRYSTAL	Nil	/lpf	Nil -
BACTERIA	Nil		-
OTHERS	-		-

-- End Of Report --

LAB TECHNICIAN

Note : This Report is not for medicolegal purpose

Dr. Dhananjay Prasad
 Dr. Dhananjay Prasad
 MBBS, MD (Pathologist)

📍 Near Railway Under Bridge, Basant Vihar Gate No. 1, Gondwara Chowk,
 Gudhiyari, Raipur (Chhattisgarh)

☎ 0771-43 43 161, 0771-43 40 162, 📞 8404 8404 79

✉ shreeramhospital.op@gmail.com 🌐 www.srmhraipur.com





Shree Ram Multispeciality Hospital (SRMH)

L o k a h S a m a s t a S u k h i n o B h a v a n t u

MR. PRIYESH
Age: 32 Years
Sex: Male

Sample Collected At:
Ref. By: Dr. AJIT KUMAR (MD)

Registered: 14 Sep, 24 03:15 PM
Collected: 14 Sep, 24 03:00 PM
Reported: 14 Sep, 24 09:00 PM

TFT

Thyroid Function Test (TFT)

Investigation	Observed Value	Unit	Biological Reference Interval
THYROID SERUM HORMONS			
Serum Triiodothyronine (T3)	0.98	ng/mL	0.89 - 1.87
Serum thyroxine (T4)	11.42	ug/dL	5.1 - 14.28
Thyroid Stimulating Hormone (TSH)	1.19	µIU/mL	0.66 - 5.67

Comments:-

- (i) Ethnicity, iodine intake, gender, age, body mass index and Exercise influences the reference range of Thyroid hormones and serum TSH concentrations.
- (ii) Changes in Thyroid Hormones (especially T3) and TSH may be seen as early as 24 hours after the onset of non-thyroidal illness. (Poor nutrition/starvation, sepsis, burns, malignancy, myocardial infarction, post-surgery, and with chronic liver and renal disease)
- (iii) Serum total T4 and T3 concentrations increase to approximately 150% of non-pregnant values – this occurs during the first half of pregnancy and is maintained thereafter until parturition. Free T4 concentrations also change during pregnancy: in the first trimester a transient rise is often observed.
- (iv) Measurement of FT4 and FT3 is best avoided in patients receiving heparin therapy. (When indicated, blood sample should be taken 10 hours after the last injection of heparin, and analyzing it without delay, can reduce the risk of artifactual hyperthyroxinaemia.)
- (v) Phenytoin, carbamazepine and furosemide cause artifactual increase in free T4 (FT4) and decrease in total T4.

Dr. D. Prasad
M.D. (Pathologist)

📍 Near Railway Under Bridge, Basant Vihar Gate No. 1, Gondwara Chowk,
Gudhiyari, Raipur (Chhattisgarh)

☎ 0771-43 43 161, 0771-43 40 162, 📞 8404 8404 79

✉ shreeramhospital.op@gmail.com 🌐 www.srmhraipur.com

24/7
Emergency
Services





Shree Ram Multispeciality Hospital (SRMH)

L o k a h S a m a s t a S u k h i n o B h a v a n t u

MR. PRIYESH

Sample Collected At :

Registered : 14 Sep,24 01:40PM

Age: 32 Years

Ref By : DR.AJIT KUMAR

Collected : 14 Sep,24 01:35PM

Sex:- Male

Reported : 15 Sep,24 04:32PM

GAMAMA GLUTAMYL TRANSFERASE (GGT)

INVESTIGATION	RESULT	REFERENCE VALUE	UNIT
GAMMA – GLUTAMYL TRANSFERASE (GGT) , SERUM	14.9	12.00-18.00	U/L

GENDER -	NORMAL RANGE(U/L)
MALE -	12.00-18.00
FEMALE -	6.00-29.00

COMMENTS:-

Gamma – Glutamyl Transferase (Ggt) Is An Enzyme That Is Found In Many Organs Throughtout The Body , With The Highest Concentrations Found In The Liver .Ggt Is Elevated In The Blood In Most Diseases That Cause Damage To The Liver Or Bile Ducts ,This Test Measures The Level Of Ggt In A Blood Samle.

DR. DHANANJAY PRASAD

(MD Pathology)

📍 Near Railway Under Bridge, Basant Vihar Gate No. 1, Gondwara Chowk,
Gudhiyari, Raipur (Chhattisgarh)

☎ 0771-43 43 161, 0771-43 40 162, 📞 8404 8404 79

✉ shreeramhospital.op@gmail.com 🌐 www.srmhraipur.com

24x7
Emergency
Services





Shree Ram Multispeciality Hospital (SRMH)

L o k a h S a m a s t a S u k h i n o B h a v a n t u

MR. PRIYESH
Age: 32 Years
Sex: Male

Sample Collected At:
Ref. By: Dr. AJIT KUMAR (MD)

Registered: 14 Sep, 24 02:15 PM
Collected: 14 Sep, 24 02:00 PM
Reported: 15 Sep, 24 09:30 AM

BUN / Creatinine Ratio PANAL

Investigation	Observed Value	Unit	Biological Reference Interval
BUN			
BUN	13.6	mg/dL	7.00 - 20.00
Serum Creatinine	0.89	mg/dL	0.55 - 1.20
BUN / Creatinine Ratio	15.28		10:1 - 20:1

Blood urea nitrogen (BUN) is a waste product produced when the liver breaks down protein. The kidneys then filter it out of the blood and eliminate it through urine. Creatinine is a waste product created by the breakdown of phosphocreatine, a molecule stored in muscle tissue. The kidneys filter creatinine from the blood, and its levels in the body reflect the efficiency of the kidney's excretory function. therefore, BUN and creatinine are useful markers in assessing kidney health because they help doctors evaluate the kidney's filtration rate.

Dr. D. Prasad
M.D.(Pathologist)

📍 Near Railway Under Bridge, Basant Vihar Gate No. 1, Gondwara Chowk,
Gudhiyari, Raipur (Chhattisgarh)

☎ 0771-43 43 161, 0771-43 40 162, 📞 8404 8404 79

✉ shreeramhospital.op@gmail.com 🌐 www.srmhraipur.com

247
Emergency
Services





SHREE RAM MULTI SPECIALITY HOSPITAL

Date and Time: 14th Sep 24 12:42 PM

Age / Gender: 32/Male
Patient ID: 24091030
Patient Name: Mr priyesh

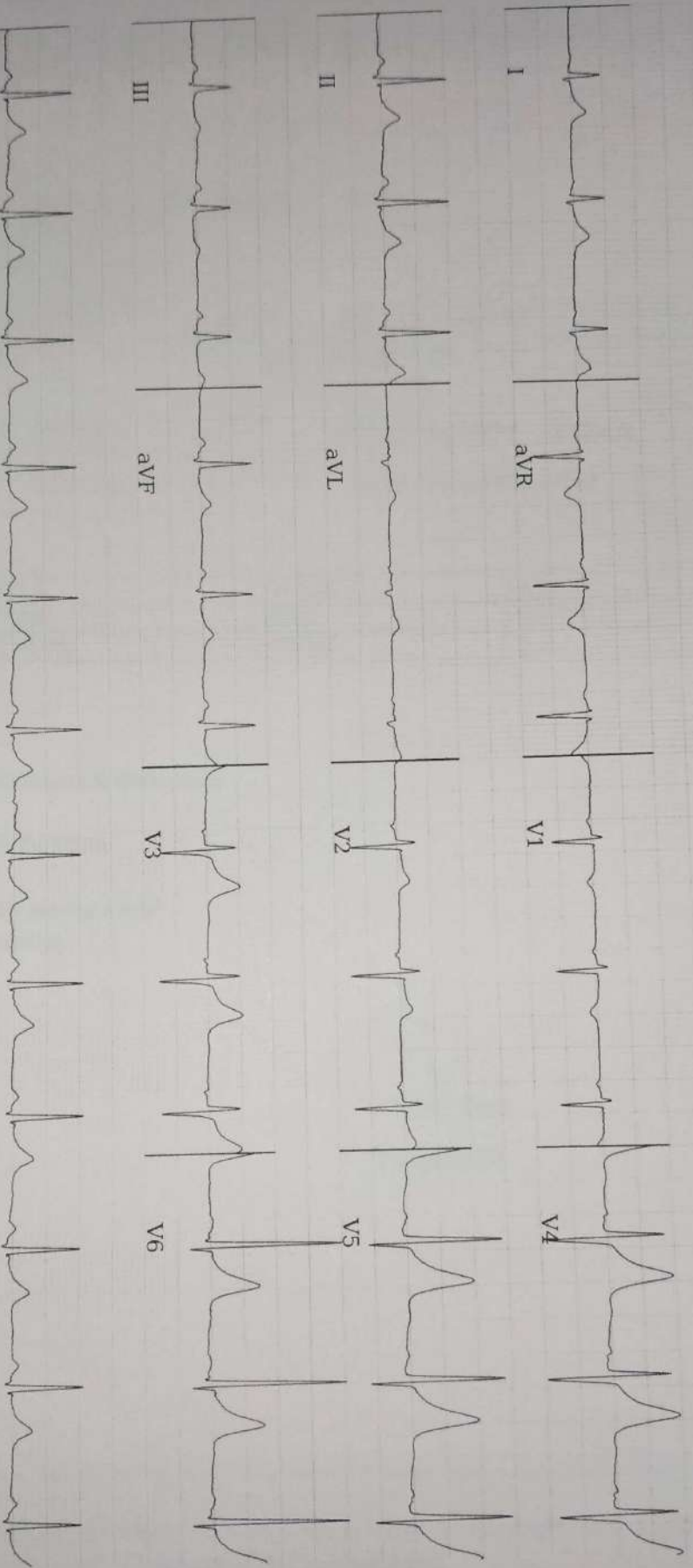

AR: 74bpm VR: 74bpm QRSD: 86ms QT: 376ms QTcB: 418ms PRI: 138ms P-R-T: 70° 63° 37°
25.0 mm/s 10.0 mm/mV 0-20HZ, 50HZ



Disclaimer: Analysis in this report is based on ECG alone and should only be used as an adjunct to clinical history, symptoms and results of other invasive and non-invasive tests and must be interpreted by a qualified physician.



ECHOCARDIOGRAPHY REPORT

Name	Mr. Priyesh	Age / Sex	32 years / Male
Date	14-09-2024	UHID no	24091030

PULMOANRY VELOCITY : 0.86 m/s

AORTIC VELOCITY : 1.12m/s

TRICUSPID VELOCITY : 2.10 m/s

PASP : 19 mmHg + RAP

M-Measurement Value

Aorta	3.0	LVEDD	4.1
LA	3.6	IVSD	0.9
LVEF	>60%	LVPWD	0.9

FINAL IMPRESSION

- Normal Cardiac Chambers & Dimension
- No RWMA
- Normal LV Systolic Function
- LVEF >60%
- Trace TR PASP 19 mmHg + RAP
- No Clot/PE / Vegetation

Dr. Nikhil Motiramani

(MBBS, MD,DM Card)

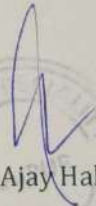
Dr. Ajay Halbai
(MBBS, MD)

📍 Near Railway Under Bridge, Basant Vihar Gate No. 1, Gondwara Chowk,
Gudhiyari, Raipur (Chhattisgarh)

☎ 0771-43 43 161, 0771-43 40 162, 📞 8404 8404 79

✉ shreeramhospital.op@gmail.com 🌐 www.srmhraipur.com

24/7
Emergency
Services





DATE: 14-Sep-24

PATIENT NAME MR. PRIYESH
AGE/SEX 32 YRS / MALE
REF. BY SHRI RAM MULTISPECIALTY HOSPITAL

SONOGRAPHY OF THE ABDOMEN

PROCEDURE DONE BY ULTRASOUND MACHINE GE LOGIO-P9 (4D COLOR DOPPLER)

LIVER : The liver is normal in size, shape & contour with normal echotexture. No evidence of any Focal lesion or mass seen. The intrahepatic biliary ducts are normal. The CBD is normal in course, caliber & contour. Hepatic & portal vein appear normal in morphology.

GALL BLADDER : well distended & shows normal wall thickness. No obvious intraluminal calculus.

PANCREAS : It is normal echogenicities and size, shape. Pancreatic duct is normal.

SPLEEN : Spleen is normal size, shape and position. No focal lesion seen.

KIDNEY : Right kidney measures ~ 10.2 x 5.9 cm.
Left kidney measures ~ 10.5 x 5.3 cm.
Both Kidneys are normal size, shape and position.
Renal parenchymal echogenicities are normal.
No evidence of any calculus or pelvicalyceal dilation.

URINARY BLADDER: UB is well distended with normal wall thickness. No evidence of mass /calculus.

PROSTATE : It is normal in size, shape & smooth outlines.

RETRO PERITONEUM: No evidence of lymphadenopathy / mass.

FREE FLUID : No free fluid seen in abdomen & peritoneal cavity.

IMPRESSION: **NO SIGNIFICANT ABNORMALITY DETECTED.**

Needs clinical correlation & other investigations.

Dr. MUKESH SHARMA, MD
Consultant Radiologist

Investigations have their limitation; solitary radiological / pathological and other investigations never confirm the final diagnosis of disease. They only help in diagnosing the disease in correlation to symptom and other related test please interpret accordingly.

Note-

- 1) The report & film are not valid for medico-legal purpose.
- 2) Please intimate us if any typing mistakes & send the report for correlation within 7 days.

पुराना धमतरी रोड, सब्जी बाजार के सामने, संतोषी नगर, रायपुर (छ.ग.)

सही जाँच ही सही इलाज का आधार है...