 GPS Map Camera

**Sion Koliwada, Maharashtra, India**

2VQ7+VQV, Sion East, Sion, Sion Koliwada, Mumbai, Maharashtra 400022, India

Lat 19.039795°

Long 72.864442°

01/06/24 09:52 AM GMT +05:30





भारतीय विशिष्ट ओळख प्राधिकरण  
भारत सरकार  
Unique Identification Authority of India  
Government of India

नोंदविलेला क्रमांक / Enrollment No 110420637/01887

To  
श्री राजेश जैन  
Pooja Rajesh Jain  
D/O Rajesh Jain  
Innary Building, 2nd floor, room no. 14,  
Jankeshi gas, lobby  
Mumbai  
Panel Mumbai Mumbai  
Maharashtra 400012  
9820745776

Ref: 2 / 21G / 2307 / 3890 / P



SH047156014FT



आपला **आधार** क्रमांक / Your **Aadhaar** No :

**4327 6353 3579**

**आधार - सामान्य माणसाचा अधिकार**



भारत सरकार  
Government of India



श्री राजेश जैन  
Pooja Rajesh Jain  
आई राजेश जैन  
Mother: Sangita Rajesh Jain  
जन्म वर्ष / Year of Birth: 1996  
पै / Female



R

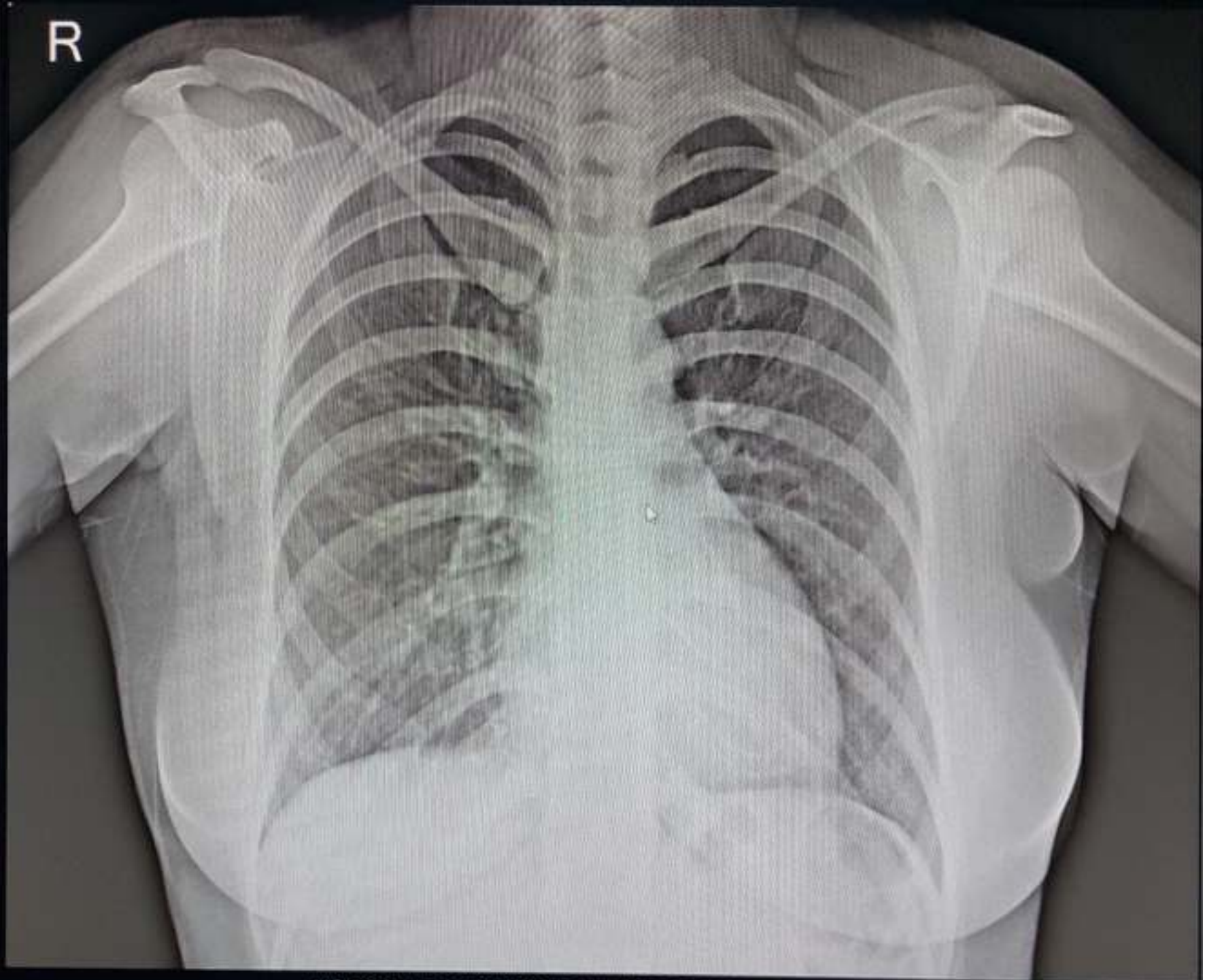

MS POOJA JAIN 01062401 28 YRS CHEST PA 6/1/2024  
ATHARVA HOSPITAL AND RESEARCH CENTRE, SION

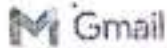

**Your Apollo order has been confirmed**

noreply@apolloclinics.info <noreply@apolloclinics.info>

To: atharvahospital22@gmail.com

Cc: rahul.ra@apolloclinic.com, priyam.padyal@apolloclinic.com, svamynarier.m@apolloclinic.com, corporate@apolloclinic.com, deepak.gadlam@apolloclinic.com, rini.g@apolloclinic.com, apsarabagchi@apolloclinic.com, dilip.k@apolloclinic.com

Greetings from Apollo!

Respected Sir/Madam,

Please find corporate HC appointment details scheduled for 01-09-2024 at your Atharva Hospital - Sion Center.

Points to note:-

- Collect photocopy of employee ID proof if health check is through an employer.
- Collect photocopy of personal ID proof if health check is for insurance.
- Collect MER as per package details & that company's format (already shared).
- By 12 noon of appointment date, share Work order number & visit status (Show/No show).
- Upload reports in Adhutam portal as per specifications given earlier.

Appointment Booking Details

Company/Institution	Appointment Name	Package Name	Package Inclusions	Customer Name	Gender	Relation	DOB/Age	EMail ID	Mobile No	Date of Appointment	App. Ref. ID
ARCOFEMI HEALTHCARE LIMITED	ARCOFEMI MIDWHEEL PNC CREDIT - PNC PACK PAN INDIA OP INDIA - AGREEMENTPY2324	ARCOFEMI MIDWHEEL	Urine Routine (CUE),GLUCOSE - SERUM / PLASMA(FASTING AND POST PRANDIAL ALT(SGPT) - Serum / Plasma,Bilirubin, Total - Serum,Creatinine - Serum / Plasma,Blood Grouping And Typing (Abo And Rh),ECG,Package Gynaecological Consultation,HEMOGRAM (CBC+ESR),X-Ray Chest PA,Fitnes by General Physician,Optical by General Physician,BUNCREATININE RATIO	Pooja Jain	female	Self	08-03-1996	N/A (airpooja875@gmail.com)	9820745776	2024-08-01	08:30-AHC2 09:00 4362

(Printed out notice)

**ATHARVA DIAGNOSTIC CENTRE**  
 Gr. Floor, Shop No. 5, Saiprasad Bldg.,  
 F-Wing, Sion Kamgar CHS, Sion,  
 Mumbai - 400 022.

MER- MEDICAL EXAMINATION REPORT

Date of Examination	01/06/24	
NAME	Pooja Jain	
AGE	28 yrs.	Gender
HEIGHT(cm)	158 cm	WEIGHT (kg)
B.P.	110/80	female
ECG	WNL	64
X Ray	WNL	
Vision Checkup	Color Vision : (N) Far Vision Ratio : R eye - SPH - 0.50 CYL - 00.50 Axis 180 V/A 6/6 Near Vision Ratio : Left eye - SPH - 05.25 CYL - 01.00 Axis 180, V/A 6/6	
Present Ailments	NO	
Details of Past ailments (If Any)	Pne drain from cervical spine & rod fixation on 2017 due to Tuberculosis, infection. Size scan sent is good further detail are not available	
Comments / Advice : She / He is Physically Fit	Yes.	

Signature with Stamp of Medical Examiner

**DR. RUPAL CHIRMADE**  
M.D., D.G.O.  
Gynaecologist & Obstetrician  
Reg. No. 2001/2428

**ATHARVA DIAGNOSTIC CENTRE**  
Gr. Floor, Shop No. 5, Saiprasad Bldg.,  
F-Wing, Slon Kamgar CHS, Slon,  
Mumbai - 400 022.

# CERTIFICATE OF MEDICAL FITNESS

This is to certify that I have conducted the clinical examination

of Pooja Jan on 01/06/24

After reviewing the medical history and on clinical examination it has been found that he/she is

	Tick
<ul style="list-style-type: none"><li>• Medically Fit</li></ul>	<input checked="" type="checkbox"/>
<ul style="list-style-type: none"><li>• Fit with restrictions/recommendations</li></ul> <p>Though following restrictions have been revealed, in my opinion, these are not impediments to the job.</p> <p>1..... 2..... 3.....</p> <p>However the employee should follow the advice/medication that has been communicated to him/her.</p> <p>Review after _____</p>	
<ul style="list-style-type: none"><li>• Currently Unfit. Review after _____ recommended</li></ul>	
<ul style="list-style-type: none"><li>• Unfit</li></ul>	

Dr. \_\_\_\_\_  
Medical Officer  
The Apollo Clinic, (Location)

*This certificate is not meant for medico-legal purposes*

**DR. RUPALCHIRMADE**  
M.D.D.G.O.  
Gynaecologist & Obstetrician  
Reg. No. 2001/2428

**ATHARVA DIAGNOSTIC CENTRE**  
Gr. Floor, Shop No. 5, Saiprasad Bldg.,  
F-Wing, Sion Kamgar CHS, Sion,  
Mumbai - 400 022



# ATHARVA DIAGNOSTIC CENTRE

**FULLY AUTOMATED COMPUTERISED PATHOLOGY**

**X-RAY, SONOGRAPHY, E.C.G. & 2D ECHO**

Shop No. 6, Ground Floor, Sai Prasad Building, Sion Kamgar CHS. Ltd., Opp. Croma Showroom,  
Sion (E), Mumbai - 400 022. • Email : atharvahospital@gmail.com  
Ph.: 022-2401 6640 / 913609 6640 • Mob.: 98922 44833 / 98678 39996

Reg. No. : 1262	Date : 01/06/2024
Patient's Name : MS-POOJA JAIN	Age : 28 Yrs. Mnts.
Ref. by : Dr. RUPAL CHIRMADE	Sex : Female
Lab No. :	

## EXAMINATION OF BLOOD

HAEMOGRAM DONE ON PE6000 FULLY AUTO HEMATOLOGY ANALYZER

Reference Values  
(Adults)

Haemoglobin	.....	12.9	F	12.5 - 15.5	[g/dl]
Erythrocytes	.....	4.83	F	4.2 - 5.1	[X 10 <sup>6</sup> /u l]
Haematocrit	.....	36.5	F	36.0 - 47	[%]
Mean Corpuscular Volume		86.3		82.0 - 92.0	[fl]
Mean Corpuscular Haemoglobin		26.7		27.0 - 31.0	[pg]
Mean Corps Hb. Concentration		35.3		30 - 36	[g/dl]
Leucocytes	.....	6,800		4,500 to 9,600	[/u l]

## DIFFERENTIAL COUNT

	%	Reference Values %	
Segmented Neutrophils	60	40 to 75	Microcytes :
Bandforms	00		Macrocytes :
Lymphocytes	35	20 to 40	Hypochromia :
Monocytes	02	02 to 08	Anisocytosis :
Eosinophils	03	00 to 05	Poikilocytosis :
Basophils	00	01 to 20	Polychromasia :

Target cells :  
Tear drops :  
Inclusions :  
Toxic granules :

Atypical Lymphocytes :

Platelet Count	...	3,08,000	1,40,000 - 4,40,000	[/u l]
Nucleated RBC	...			
WC Morphology	...			

E.S.R. (Westergren's Method) 4 mm at the end of 1st Hour. Normal Range  
M 0-15 mm  
F 0-20 mm

Comments:

PATHOLOGIST  
Dr. Darshan Gohil MD Path-2008/09/3489

CHECKED



# ATHARVA DIAGNOSTIC CENTRE

## FULLY AUTOMATED COMPUTERISED PATHOLOGY

### X-RAY, SONOGRAPHY, E.C.G. & 2D ECHO

Shop No. 6, Ground Floor, Sai Prasad Building, Sion Kamgar CHS. Ltd., Opp. Croma Showroom,  
Sion (E), Mumbai - 400 022. • Email : atharvahospital@ymail.com  
Ph.: 022-2401 6640 / 913609 6640 • Mob.: 98922 44833 / 98678 39996

Reg. No. :	1262	Date :	01/06/2024
Patient's Name :	MS POOJA JAIN	Age :	28 Yrs. Mnts.
Ref. by :	Dr. RUPAL CHIRMADE	Sex :	Female
Lab No. :			

#### FASTING BLOOD SUGAR

Observed Value: 80 mg/dl.  
(Normal Range : 60 to 110 mg/dl.)

#### Urine Examination

Urine Sugar : Absent  
Urine Ketone : Absent

#### BLOOD SUGAR 2.0 HOURS AFTER LUNCH

Observed Value : 100 mg/dl.  
(Normal Range : Up to 140 mg/dl.)

#### Urine Examination

Urine Sugar : Absent  
Urine Ketone : Absent

NOTE: Kindly interpret the result in light of history of diet & medication

Comments:

PATHOLOGIST  
Dr. Darshan Gohil MD Path: 2008/09/3489

CHECKED





# ATHARVA DIAGNOSTIC CENTRE

## FULLY AUTOMATED COMPUTERISED PATHOLOGY

### X-RAY, SONOGRAPHY, E.C.G. & 2D ECHO

Shop No. 6, Ground Floor, Sai Prasad Building, Sion Kamgar CHS. Ltd., Opp. Croma Showroom,  
Sion (E), Mumbai - 400 022. • Email : atharvahospital@ymail.com

Ph.: 022-2401 6640 / 913609 6640 • Mob.: 98922 44833 / 98678 39996

Reg. No. : 1262  
Patient's Name : MS POOJA JAIN  
Ref. by : Dr. RUPAL CHIRMADE  
Lab No. :

Date : 01/06/2024  
Age : 28 Yrs.  
Sex : Female

#### EXAMINATION OF BLOOD

INVESTIGATIONS	OBSERVED VALUE	NORMAL VALUE
Creatinine	0.94	0.5 - 1.4 mg/dl.
S.G.P.T.	24.60	0 - 40 IU/L
Total Bilirubin	0.40	0 - 1.0 mg/dl.
Direct Bilirubin	0.22	0 - 0.35 mg/dl.
Indirect Bilirubin	0.18	

Comments:

HAEMOGRAM DONE ON STAR21 PLUS

Pathologist

Dr. Darshan Chohil MD Path-2008/09/3489

CHECKEDSH



# ATHARVA DIAGNOSTIC CENTRE

## FULLY AUTOMATED COMPUTERISED PATHOLOGY

### X-RAY, SONOGRAPHY, E.C.G. & 2D ECHO

Shop No. 6, Ground Floor, Sai Prasad Building, Sion Kamgar CHS. Ltd., Opp. Croma Showroom,  
Sion (E), Mumbai - 400 022. • Email : atharvahospital@ymail.com  
Ph.: 022-2401 6640 / 913609 6640 • Mob.: 98922 44833 / 98678 39996

Reg. No. : 1262	Date : 01/06/2024
Patient's Name : MS POOJA JAIN	Age : 28 Yrs. Mnts.
Ref. by : Dr. RUPAL CHIRMADE	Sex : Female
Lab No. :	

#### EXAMINATION OF BLOOD

#### BUN / CREAT RATIO

TEST	OBSERV VALUE	NORMAL VALUE
BUN / CREAT RATIO	13:82	10:1 to 20:1

Comments:

PATHOLOGIST  
Dr. Darshan Gohil MD Path - 2008/09/3489

CHECKED



# ATHARVA DIAGNOSTIC CENTRE

## FULLY AUTOMATED COMPUTERISED PATHOLOGY

### X-RAY, SONOGRAPHY, E.C.G. & 2D ECHO

Shop No. 6, Ground Floor, Sai Prasad Building, Sion Kamgar CHS. Ltd., Opp. Croma Showroom,  
Sion (E), Mumbai - 400 022. • Email : atharvahospital@ymail.com  
Ph.: 022-2401 6640 / 913609 6640 • Mob.: 98922 44833 / 98678 39996

Reg. No. : 1262	Date : 01/06/2024
Patient's Name : MS POOJA JAIN	Age : 28 Yrs. Mnts.
Ref. by : Dr. RUPAL CHIRMADE	Sex : Female
Lab No. :	

#### EXAMINATION OF BLOOD

BLOOD GROUP : ' B '

Rh(D) FACTOR : POSITIVE

Comments:

PATHOLOGIST   
Dr. Darshan Goini MD Path - 2008/09/3489

CHECKED



# ATHARVA DIAGNOSTIC CENTRE

## FULLY AUTOMATED COMPUTERISED PATHOLOGY

### X-RAY, SONOGRAPHY, E.C.G. & 2D ECHO

Shop No. 6, Ground Floor, Sai Prasad Building, Sion Kamgar CHS. Ltd., Opp. Croma Showroom,  
Sion (E), Mumbai - 400 022. • Email : atharvahospital@ymail.com  
Ph.: 022-2401 6640 / 913609 6640 • Mob.: 98922 44833 / 98678 39996

Reg. No. : 1262	Date : 01/06/2024
Patient's Name : MS POOJA JAIN	Age : 28 Yrs. Mnts.
Ref. by : Dr. RUPAL CHIRMADE	Sex : Female
Lab No. :	

#### EXAMINATION OF URINE

##### PHYSICAL EXAMINATION

Quantity	: 30 ml.	Deposit	: Absent
Colour	: Pale Yellow	Sp. Gravity	: 1.020
Appearance	: Clear		

##### CHEMICAL EXAMINATION

Reaction	: Acidic	Occult Blood	: Absent
pH	: 6.0	Bile Pigment	: Absent
Albumin	: Absent	Bile Salts	: Absent
Sugar	: Absent	Urobilinogen	: Normal
Ketone bodies	: Absent		

##### MICROSCOPIC EXAMINATION [CENTRIFUGE SEDIMENT]

Red Blood Cells	: Absent	Amorphous material	: Absent
Pus Cells	: 1-2/H.P.F.	Spermatozoa	: Absent
Epithelial Cells	: 1-2/H.P.F.	Yeast	: Absent
Casts	: Absent	Trichomonas vaginalis	: Absent
Crystals	: Absent		
Mucus threads	: Absent		
Bacteria	: Absent		

Note: Examination performed on morning sample.

Comments:

PATHOLOGIST  
Dr. Darshan Gohil MD Path-2008/09/3489

CHECKED



# ATHARVA DIAGNOSTIC CENTRE

**FULLY AUTOMATED COMPUTERISED PATHOLOGY**

**X-RAY, SONOGRAPHY, E.C.G. & 2D ECHO**

Shop No. 6, Ground Floor, Sai Prasad Building, Sion Kamgar CHS. Ltd., Opp. Croma Showroom,  
Sion (E), Mumbai - 400 022. • Email : atharvahospital@ymail.com  
Ph.: 022-2401 6640 / 913609 6640 • Mob.: 98922 44833 / 98678 39996

Patient's Name :- *Ms. Pooja Jain.*

Date :- *01<sup>st</sup> Jun 2024*

Referred By :- *Dr. Atul P. Chirmade.*

Age & Sex :- *28 Yrs. / F*

Examination :- *X-ray Chest P.A. View*

### **X-ray Chest P.A. View :-**

Both lung fields are clear

Heart and aorta are clear

Both C.P. angles are clear.

Pleura, diaphragm and ribcage appear normal.

### **Impression:-**

> **Normal Radiogram.**

DR SANDEEP NYAYANIRGUNE  
M.D DNB DMRE  
RADIOLOGIST & SONOLOGIST



# ATHARVA HOSPITAL & RESEARCH CENTRE

MATERNITY • SURGICAL • GENERAL • ORTHOPEDIC • SUPER SPECIALITY

101, 1st Floor, Saiprasad Building, Sion Kamgar CHS Ltd., Opp. Croma Showroom,  
Sion (East), Mumbai - 400 022. • Email : atharvahospital@ymail.com  
Tel. : 022-2401 6640 / 913609 6640 • Mobile : 98922 44833 / 98678 39996

Date : 01/06/24

Gynae Examination.  
S/B Dr Rupal

Ms Pooja Jain 28/F

- No pain in Abdomen / pelvis.
- NO pv bleeding / white discharge.
- NO Burning micturition.
- P/A soft / non tenderness.
- Menstrual cycle regular.

DR. RUPAL CHIRMADE  
M.D.D.G.O.  
Gynaecologist & Obstetrician  
Reg. No. 2001/2428

ATHARVA DIAGNOSTIC CENTRE  
Gr. Floor, Shop No. 5, Saiprasad Bldg.,  
F-Wing, Sion Kamgar CHS, Sion,  
Mumbai - 400 022.

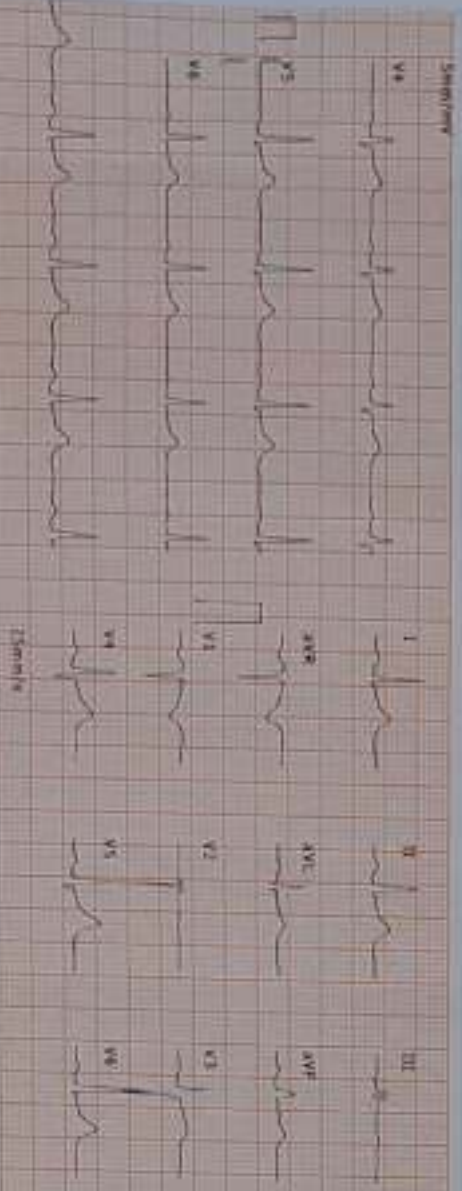
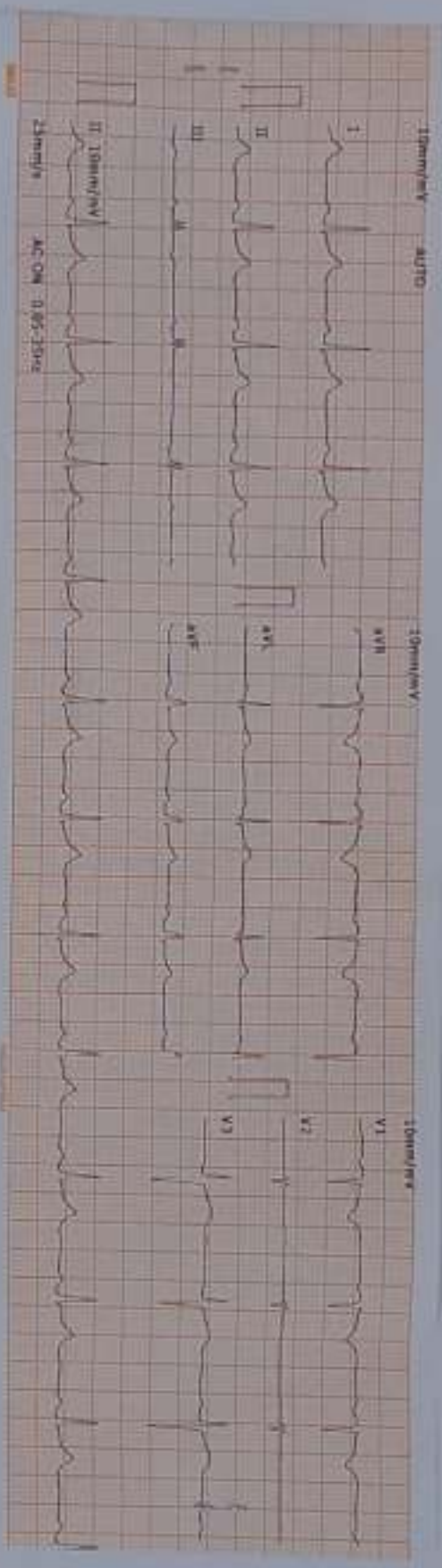

2024-01-29 09:28:20  
10 Card  
Name  
Age  
Weight(kg)  
IC: 0200 1418

HR 73  
PR 125  
QRS 88  
QTc 379ms  
QT/QTc 388/375  
PR/QT/QTc 388/375/375  
PR/ST/STc 388/375/375  
PR/ST/STc 388/375/375  
PR/ST/STc 388/375/375

IC: 0200 1418

**Dr. Abhay Tidake**  
MD, D.M. Cardiology  
Reg. No. 2004/02/06/18

**ATHARVA DIAGNOSTIC CENTRE**  
Dr. Pooj. Shop No. 5, Sairamad, Bgg.  
F-Block, Sion Kargar CHS, Sion,  
Mumbai - 400 022

**DR. RUPAL CHIRMADE**  
M.D.D.O.O.  
Gynaecologist & Obstetrician  
Reg. No. 2001/2428

\*The result must be confirmed by another  
Report (continued by)

Patient's Name: Pooja Jain  
Age: 28 Sex: M/F  
Date: 01/06/24 Receipt No.:

Referred by Dr. Dr. Rupal Chismade  
Conclusion: WNL

Probable Diagnosis: \_\_\_\_\_  
/

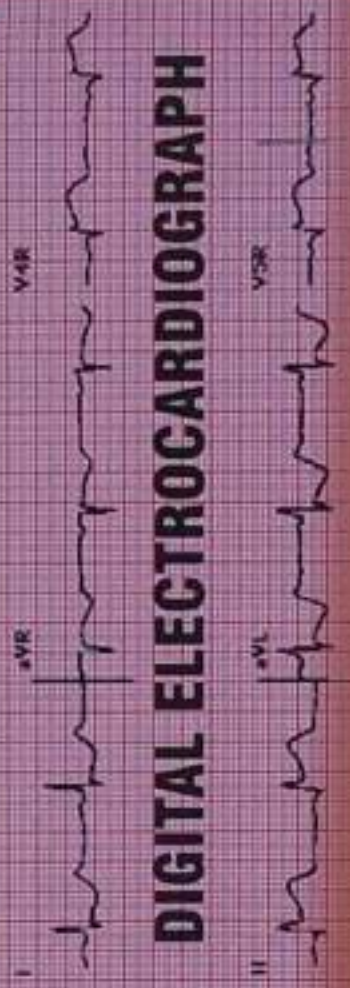

# DIGITAL ELECTROCARDIOGRAPH



## ATHARVA DIAGNOSTIC CENTRE

FULLY AUTOMATED COMPUTERISED PATHOLOGY  
X-RAY, SONOGRAPHY, E.C.G. & 2D ECHO

Shop No. 6, Ground Floor, Sai Prasad Building,  
Sion Kamgar CHS. Ltd., Opp. Croma Showroom,  
Near PVR Cinemas, Sion (E), Mumbai - 400 022.  
Ph.: 022-2401 6640 / 913609 6640  
Mobile : 98922 44833 / 98678 39996